If you want help, or have something for sale, Anaheim HERALD want ad columns are the direct route to your audience.

ANAHEIM DAILY HERALD

VOL. IX. EIGHT PAGES ANAHEIM, CALIFORNIA, SATURDAY, NOVEMBER 19, 1921. NO. 5.

If your goods are not moving as fast as you want them to, a well worded display ad in The HERALD will solve the problem.

THIEVES FOILED IN ATTEMPT TO ROB STORE HERE THIS MORNING

Three Men Found Loading Automobile With Goods From Prince Store At Early Hour — Mexican Held.

Prompt action and a display of real nerve on the part of Fred Anderson, superintendent for the local theaters, prevented the burglarizing and a loss of three or four thousand dollars' worth of stock of the Prince Store at 4 o'clock this morning. Anderson was on his way to work at the California theater as he entered a door in the rear he noticed a man standing in the alley back of the Prince Store. His suspicions were aroused and when a moment later he saw a man come out to the machine with an arm full of clothing he shouted at the top of his voice as he ran toward the machine. There were three of the robbers, two loading the car and one apparently standing guard. Two of them ran and the third started off in the car.

Anderson called the night man at the Stanley garage on Lemon street and then telephoned the police station. Officers Choate and Moody responded immediately and, after trailing a cloud of dust through the west part of town, overtook a Mexican in a Maxwell car. He was brought back and placed in jail. It is expected that he will be taken to Santa Ana late today where the case will be handled. He refused to give his name and no ownership tag on the car was found.

Investigation this morning showed that the northeast door of the Prince Store had been jimmied and then the door leading to the alley opened from the inside. George Prince said that a large part of the ready-to-wear goods had been taken from the racks and crated goods as well. As far as is known everything has been recovered. He says that the stock in the store that could have been readily removed represented a value of four or five thousand dollars.

THREE DIE IN CYCLONE IN MISSOURI CITY HOME WRECKED

POPLAR BLUFF, Mo., Nov. 19.—Three persons were killed early today when a cyclone struck their farm home five miles east of here.

Mrs. George Chaffin, 40, her son, Case, 18, and daughter Mollie, 12, were the victims.

Harvard Wins From Yale by 10-3 Score

CAMBRIDGE, Mass., Nov. 19.—Harvard won the annual football classic between Harvard and Yale today, by a score of 10 to 3.

Toe the Mark of Fidelity Help Cause of Humanity

Anaheim is one of the very few cities of 7,000 to 8,000 in the United States where there is little, if any, destitution. If there is a family in need in Anaheim, its needs are not known, for if they were known, someone would fill the empty cupboard and give quick aid.

There is an organization, world-wide in scope, that is seeking aid from the people of Anaheim. The American Red Cross is conducting its roll call.

There is not a person in Anaheim who needs information about the activities of the American Red Cross.

It should not be necessary for the workers to plead for funds for this organization. It is to be regretted that funds are not already subscribed.

What is money? Money is the element in competitive life that is exchanged for things we need and for many things we think we need. We cannot take money with us when we die, for in Heaven it is not needed and in Hell it would make things worse.

If you have a little more than you need for your immediate needs, give it to the American Red Cross.

Money cannot buy anything in the hereafter. Let it buy some happiness for others while you are alive to see them enjoy it.

Loosen up. Cough up. Give up. Do it now, for tomorrow you may not be here.

Telephone your membership to Vic La Mont, Colonial Apartments, Anaheim. Phone 398W.

Charges Against Eight Railroads Dismissed Today

WASHINGTON, Nov. 19.—Complaints against the Southern Pacific, Atchison, Topeka and Santa Fe, Western Pacific, Los Angeles and Salt Lake, Chicago, Rock Island and Pacific, El Paso and Southwestern, Denver and Rio Grande, Arizona Eastern and Grand Canyon railroads charging that passenger fares between points in Arizona and Nevada and New Mexico were unreasonable, discriminatory and prejudicial were dismissed today by the interstate commerce commission.

The complainants were the Arizona Corporation commission, the public service commission of Nevada and the state corporation commission of New Mexico.

China Starts Struggle At Parley For Freedom

WASHINGTON, Nov. 19.—China's delegation started today before the far eastern committee of thirty her real struggle for freedom from her bondage. She had a supplemental statement ready elaborating her "ten principles," Japan expected to answer China's propositions.

DELHI MEXICAN SENT TO JAIL FOR THEFT OF BICYCLE

Francisco Martinez became rapidly enmeshed in the toils of the law late yesterday when he endeavored to "borrow" the bicycle of H. W. Kague of Santa Ana on which to ride to his home in Delhi. Kague noticed the man riding off with his bicycle and gave chase in an automobile. The Mexican was caught on South Main street, near the city limits.

When haled before Justice J. B. Cox a few minutes later he pleaded guilty and was sentenced to serve sixty days in the county jail, the judge remarking that if he hurried he would get there in time for supper.

C.C. LATSHAW COMPANY ANNOUNCES SALES OF PROPERTY

The C. C. Latshaw Realty Company of Anaheim reports the following sale made recently by that company:

C. C. Shelby of San Pedro has purchased 122 acres in the sub-division at Chino, O. K. Provig, also of San Pedro, has bought 150 acres in the same sub-division.

Mason Brown of Anaheim recently bought the Rex Hotel at San Pedro. F. Lyman of San Pedro purchased the ten-acre orange grove of Mr. Brown on Palm avenue, Anaheim.

LOCAL PACKARD AGENCY RECEIVES CARLOAD OF AUTOS

The Alexander Motor Company of Anaheim is today unloading a carload of Packard automobiles received here yesterday. The shipment is part of the half-million dollar trainload which arrived in Los Angeles Wednesday. Two of the automobiles of the carload sent here have been sold and, according to reports from the local agency, others will be disposed of before the end of next week.

MOTHER-IN-LAW CAUSE OF SEPARATION, SAYS MAN IN PLEA

That his mother-in-law fostered an antagonistic feeling toward him, is the charge of Edward Rose, who is seeking a divorce from Bertha E. Rose.

The plaintiff charges that the mother of the defendant constantly sought to estrange him with his wife and that her actions led the wife to leave him and return to her parents.

Rose charges desertion as the grounds for his plea for divorce. Mrs. Rose is thought to be living in New York City with her parents, but her street address is not known. Two children of the couple are in custody of their mother. There is no community property.

BOSTER ASKS DIVORCE FROM WOMAN WHO WENT AWAY

Desertion after eighteen years and six months of married life has led Charles Boster to seek a divorce from his wife, Ferna G. Boster, according to a complaint filed today with County Clerk J. M. Backs.

The couple were married in 1902 and separated in September, 1920, when Boster alleges his wife left him without reason or cause. There are no children nor is there any community property.

HUSBAND SHOOTS MAN WHO ROBBED WIFE OF JEWELRY

LOS ANGELES, Nov. 19.—Ira Weiss in in the county jail today facing a charge of attempted murder, while M. M. Sax lies at the point of death in the emergency hospital, following a sensational shooting affray in the heart of the downtown district last night.

Both men are jewelry salesmen, and former close friends. Weiss charged Sax with luring Mrs. Weiss to a hotel room, and robbing her of jewelry and money.

The shooting occured at Seventh and Broadway.

Ten Killed When Train Hits Funeral Procession

CHICAGO, Nov. 19.—Ten persons were killed at Summit, Ill., a Chicago suburb, today when an automobile in a funeral procession was struck by train No. 4, the California Limited, on the Santa Fe.

Thirteen persons were in the auto, which was a large funeral car. The other three were seriously injured.

The train was going approximately 55 miles an hour when it crashed into the automobile.

The flyer plowed through the large automobile, scattering wreckage and bits of bodies down the track for 250 yards.

A heavy snowfall and storm obscured the track to the chauffeur.

The hearse, carrying the body of 2-year-old Emily Zienanin, had just cleared the track and the automobile carrying a party of mourners was sparedly across the rails when the train struck.

The first bodies brought to the morgue were John Tetkashke, a brother of a Chicago alderman, and Stanley Chybicki.

Refused To Admit Babe Leads To $30,000 Suit

LOS ANGELES, Nov. 19.—Because C. F. Bates, proprietor of the apartment house at 926 Albany street, would not permit babies in his establishment, he was yesterday made a defendant in a damage suit for $30,000, filed by E. J. Gaynor. The complaint, which was prepared by Attorney Ben Cohen, states that Gaynor leased an apartment but that when he appeared with his wife and a newborn baby the couple were refused admission.

Two Brazen Bootleggers Do Thriving Business

EDWARDSVILLE, Ill., Nov. 19.—The brazen nerve of bootleggers has been displayed at Grant Fork, fifteen miles east of here. Two strangers drove up in an automobile, alighted in front of the Mineral Springs hotel, lighted two kerosene torches and began the spiels of carnival "barkers". "Here's the place to get your booze!" they cried. A crowd quickly congregated and the supply of "home brew" was soon exhausted. Mayor Harry Deck and several deputies arrested the booze artists.

ED MARTIN LASTED TWO MINUTES IN FIGHT WITH WILLS

PORTLAND, Ore., Nov. 19.—The publicity graveyard refused last night to give up its dead and today old Denver Ed Martin is swelling the list of R. I. P's. with Harry Wills sitting firmly on the headstone.

Denver Ed lasted just two minutes, five seconds at Wilwaukie arena last night, Referee Loutit stopping the fight after Wills had knocked him down six times.

HERALD CARRIER BOY INJURED AS AUTOMOBILE HITS BICYCLE IN DARK

Robert Cole Suffers Broken Leg And Bruises In Accident At Street Intersection Here Last Night.

Robert Cole, 11-year-old son of Mr. and Mrs. H. Cole, 833 South Philadelphia street, was seriously injured late yesterday afternoon when a bicycle which he was riding was struck by an automobile driven by W. L. Ingraham of Santa Ana. He suffered a fractured leg and bruises about the body. Several of his front teeth were knocked out.

The accident occurred when Robert, who is a Daily Herald carrier boy, was completing his route. He was travelling south on Los Angeles street and, according to the boy, signaled to turn east on South street. Mr. Ingraham was driving south on Los Angeles behind the youth and, failing to see the signal given by the lad, struck the bicycle when Robert started to make the turn. The boy was thrown to the ground and, according to reports to the police, the automobile ran over his leg.

Robert was hurried to his home in Mr. Ingraham's car and Dr. J. W. Truxaw was called. Mr. Ingraham explained that lights of automobiles approaching from the opposite direction blinded him as he neared the intersection.

The boy was reported to be resting easily early this afternoon, but it is thought that he will be confined to his home for several months.

ONE BANDIT KILLED WHEN FOUR ATTEMPT TO ROB POSTOFFICE

MONTPELIER, Ind., Nov. 19.—An unidntified bandit was killed today when four men attempted to rob the postoffice here.

Jerry Engle, 45 policeman, was wounded by a "lookout" when he frustrated the attempted robbery. Engle shot and killed the man who wounded him. The other three bandits escaped.

SAY FIFTY DOLLARS ENOUGH TO WED ON

CHICAGO, Nov. 19.—Northwestern students, none of whom have tried it, say that a man can safely marry on $50 a week. Some of the more enthusiastic ones put the figure at $40, and even as low as $25, but these extremists confess that the girl would have to be content with mighty few clothes of poor quality, and that there would be scant funds for theaters or taxicabs.

The majority of the men students made $50 the minimum figure a man should earn before he commits matrimony, and they made it clear this was to be only a starter.

Two students, speaking from the wisdom of twenty years, said $35 and even $25 would be enough provided the couple had a furnished flat and the girl was not silly or spoiled by luxurious living. However, they were informed that their rent alone would eat up that salary, leaving nothing for food.

SAGINAW, Mich., Nov. 19.—Richard Chaplin, 22-year-old veteran of the World War, pleaded guilty to a charge of murder when brought into court here yesterday and was sentenced to life imprisonment in Jackson prison. He admitted the murder of his father and mother after he had been confronted by his sweetheart, Clara Humpert, 19-year-old school teacher.

Gardner Warns Officers He Will Attempt Another Escape; Call Grand Jury

PHOENIX, Ariz., Nov. 19.—Admittedly disturbed by Roy Gardner's announcement that he will add another jailbreak to his sensational criminal career "if they give me half a chance," U. S. District Attorney Flynn today planned to call a special session of the grand jury immediately to dispose of the latest charges against the bandit.

The grand jury now stands adjourned until next week. Federal officials frankly assert, however, that they do not want to be responsible for Gardner's custody in jail here a day longer than necessary.

Gardner was to have been taken to Leavenworth, Kansas, federal prison today by U. S. Marshal Joseph P. Dillon on orders of Attorney General Daugherty.

Subsequent orders from Washington signed by Postmaster General Hays, caused a reversal of plans today.

Hays instructed local officials to try Gardner for his recent attempt to rob a Santa Fe mail train, in order that Norman Inderlied, his captor, may receive the standing government reward of $5,000.

Sentences now standing against Gardner for previous crimes total approximately seventy-five years, so it was at first considered useless to force him to trial for his latest offense.

Postmaster General Hays, however, pointed out that unless Gardner was "tried and convicted" for the Santa Fe episode, the government could not pay Inderlied, mail clerk who captured him, the standard reward for apprehension of mail robbers.

Gardner will stand trial either here or in Tuscon, it was announced. Judge C. A. Davis will represent him.

BOGUS CHECK WRITER MUST FACE TRIAL FOR OFFENSE

M. C. Holden, who declared his true name to be John Lofgren, was held to answer on a charge of drawing a bank check with intent to defraud, following his preliminary examination before Justice J. B. Cox this morning. Lofgren was released on $500 bail, furnished by friends who were at the hearing.

Lofgren was charged with passing a check for $10 on the First National bank of Santa Ana to C. L. Devine, of Olive. The charge it is said, was made slightly less serious by the fact that Lofgren had an account of one dollar in the bank on which he issued the check.

BOY SENT TO REFORM SCHOOL; ANOTHER IS RELEASED

Vernon Vensen, thought to be the leader of the gang of small boys held responsible for a large number of the amateur burglaries that have proved mysterious in the Tustin and Santa Ana districts for the past few months, was sent to the Whittier state school today.

In order that Vensen could be admitted to the school it was necessary that another Orange county boy be paroled. Mark Morales of Santa Ana was given permission from the school to make room for the new lad.

The other lad who was implicated with Vensen in the trouble at Tustin and who is thought to have been second to the leader of the gang, has been ordered to be placed in another institution in Southern California. His parents were said to have objected to the court order and have been given until Monday evening by the court to place the boy in a school approved by the juvenile officers.

BANDITS GET $100,000 IN JEWELRY FROM ST. PAUL STORE

ST. PAUL, Minn., Nov. 19.—Three men robbed the Gittleson Jewelry store of between $75,000 and $100,000 worth of gems today. Police took Harry Welsman, manager of the store, into custody.

Women Attempt To Mob Mother Who Killed Son

AKRON, O., Nov. 19.—A mob of nearly 200 women attempted to storm the Summit county court house here late yesterday, when the court imposed sentence of one to twenty years in the Marysville reformatory upon Mrs. Hilda Lowe, who pleaded guilty to flogging her infant stepson to death. Cries of "Kill her!" and "Tear her eyes out!" were heard and the deputies hastily removed the prisoner through a back door.

Jealous Of Doctor Who Felt Pulse, Says Wife

LOS ANGELES, Nov. 19.—"Do not enter the premises. If you do, take the consequences." These words, according to Mrs. Mary McDugle were written by Elmer N. McDugle, her husband, and placed in front of their home. Mrs. McDugle testified yesterday in Judge Toland's court where she was granted a divorce, that her husband was insanely jealous of her. "Once he ordered a physician out of the house because he felt my pulse," she testified.

$25,000 Damages Asked For Standing In Jail

LOS ANGELES, Nov. 19.—Charles W. Presley yesterday filed suit in the superior court against Jacob Spurling and wife asking for $25,000 damages because, he claims, they caused his arrest on a charge of disturbing the peace. As a result he claims he was forced to stand up all night in the city jail because there was no sleeping accommodation. The complaint stated the charge was dismissed and damages are asked for on the ground of malicious prosecution.

Free man: A bachelor who is too old for military service and owns a bale of tax free securities.

Dancing Teacher Seeks Probation on Check Charge

Application for probation following a plea of guilty on a bad check charge for which he was arraigned before Superior Judge Z. B. West, was filed yesterday afternoon by Kenneth McClellan, popular dancing teacher and commercial artist.

Judge West set the hearing for November 25 and said that the young man would have to produce some "golden evidence" to win any favors from him. It is understood that the district attorney's office holds several checks azgist McClellan besides the one he is alleged to have passed on Padgham & Son, Santa Ana jewelers.

Hoppe Still Undefeated In Billiard Tournament

CHICAGO, Nov. 19.—Willie Hoppe was still undefeated today in the world's 18.2 billiard championship tournament in progress here. Hoppe defeated Ora Morningstar 400 to 213. Wilbur Cochran made a phenomenal high run of 384 in his match with George Sutton and won 400 to 57.

Roger Conti defeated Edouard Horemans 400 to 105.

PROBATION OFFICERS SEEK IDEAS FOR SCHOOL HERE

With the object of gaining ideas for the proposed Parental school for Orange county, Probation Officer R. R. Miller and Deputy Probation Officer Mrs. Nora Allen were visitors at the George Junior Republic at Chnio yesterday afternoon.

Grounds and buildings were inspected as well as the methods used in the school, which is governed by the boys themselves, under the supervision of competent instructors.

EX-CONVICT STARTS S. A. JAIL SENTENCE

Convicted by a jury in Superior Judge West's court late yesterday afternoon, J. D. McCarthy, a former convict, today is beginning a six-month term in the county jail on the charge of petty larceny.

In pronouncing sentence Judge West told McCarthy he was going to give him the limit under the law and that if it were possible he would give him three years.

McCarthy stole some clothes from the home of I. L. Williams at Huntington Beach September 25. Before sentence was pronounced he admitted that he had served a term in the Connecticut state penitentiary for burglary and that he had been arrested several months ago at Fullerton for evading payment of railroad fare.

CONFERENCE'S SUCCESS IS ASSURED, SAYS BRITISHER

WASHINGTON, Nov. 19.—The British mission believes the success of the arms conference "is almost assured." This was revealed semi-officially today by a British spokesman, who added his impression was that the tome public reaction was similar.

Jack Clark Is Victor In Bout With Choynski

BUFFALO, N. Y., Nov. 19.—Jack Clark, Allentown, Pa., won the referee's decision over Steve Choynski, Milwaukee, in a 10 round bout here last night.

Johnny Dundee Defeats Chance and Wins Title

NEW YORK, Nov. 19.—Johnny Dundee today held Tex Rickard's gold belt emblematic of the 130-pound championship. He defeated George Chaney of Baltimore in Madison Square Garden last night. Referee McPharland awarded the verdict to Dunde in the fifth on a foul.

FULLERTON MAN PUT IN JAIL FOR THEFT

Jack Pickering was lodged in the county jail last night by Fullerton officers on a charge of grand larceny.

FIRST COLD WAVE OF SEASON FAILS TO INJURE FRUIT

With the first cold wave of the season drifting southward from the bay district, temperature fell to 28 and 29 degrees in the inland country for a few minutes Thursday night, but did no noticeable damage, it was reported yesterday. In a few more exposed places the mercury recorded from 23 to 25 dgrees, but the cold air drifts were broken up by a light breeze before daybreak yesterday, fruit growers said, and injury to fruit was averted.

Dispatches say that there are six inches of snow on the summit of the Sierra Nevadas.

ORANGE COUNTY FARMERS WAGE WAR ON PRICE OF MOTOR FUEL

Committee of Farm Bureau Will Report On Interview With Garages and Big Oil Companies

That its requests have received attention and in some cases have resulted in a lowering of the rates, was expected to be announced when the Farm Bureau fuel committee reported to the directors of the bureau in session this afternoon.

The committee has interviewed members of the Auto Trades association and representatives of the Standard, Oil Company, Union Oil Company and Ventura Oil Company with somewhat satisfactory results, it is said.

Garage men have been interviewed with a view to lowering garage and repair costs on automobiles. The oil companies were approached on the matter of a reduction in the price of commercial distillate.

The tractor and tractor fuel committee, appointed by the directors of the Farm Bureau at its last meeting, has stated its position in the following letter to the Auto Trades Association of Orange county.

Position Stated

"The undersigned committee was appointed by the Orange County Farm Bureau at its regular monthly meeting Friday, October 21, and on Monday, October 24, presented to your representatives the position of the farmers of Orange county and pointed out to them that unless there was a substantial reduction in the price of garage labor charges a great many farmers would be compelled to stand their tractors aside; cut down their acreage and do what farming they could with their teams and reduced labor.

"The farmers would be compelled to do this because of the high cost of repairing and garage charges and because of the decreased purchasing power of the dollar, which, on a pre-war basis of 1913, had a purchasing power of 100 cents on the dollar and today a relative power of only 60 cents.

Farmers Losing Money

"In 1921, there were between 30,000 and 40,000 acres planted to beets in Orange county. It cost from $10 to $12 a ton to produce these beets, while the growers are only getting from $6 to $7 a ton in return.

"Practically all of these growers use large tractors, due to the heavy nature of the work required, and therefore this particular group of farmers are most vitally affected, although with the exception of a limited number of the individual growers, the farmers as a whole are in a similar position.

"With this statement of the ability of the farmers to pay, we, the undersigned committee of the organized farmers of Orange county, request that you make an investigation and advise us within a reasonable time, what reduction in garage labor charges on automobiles, trucks, and tractors, especially tractors, you will be able to make at this time."

MOTORCYCLE STOLEN HERE LAST NIGHT

Frank Ashenfelter of Anaheim reported the theft of a motorcycle to the sheriff early today. The machine was taken from his residence at the corner of Lemon street and the state highway last night. A party of men, traveling in a stripped Ford, are suspected of the theft.

HE PHOTOGRAPHED NUDE WOMAN, IS WIFE'S CHARGE

LOS ANGELES, Nov. 19.—Wilhelm Dehl was in the habit of taking women to his home while his wife was away and photographing them in the nude, according to a divorce suit filed yesterday by Abelina T. Dehl in her complaint Mrs. Dehl states that Mr. Dehl not only did this on a number of occasions, but would proudly display the products of his art.

She charges further that on one occasion he made a remark to a friend that "all I married was a cook." The complaint states that the couple were married Jan. 15, 1917, and separated Aug. 22, 1921.

ONE MAN IS INJURED IN STREET BATTLE IN BELFAST

BELFAST, Nov. 19.—Fifteen gunmen fought a thrilling battle in the darkened streets of Belfast early today. It was the third shooting affray of the week.

An armored car swooped down on the area where the fight was in progress and scattered the contending parties after one man had been wounded.

Church News

ZION LUTHERAN CHURCH
H. G. Schmelzer, Pastor
9:30 a.m.—Sunday school.
10:30—Services.
7:30—Services.
7:30 Tuesday, Y. P. S.
7:30 Wednesday, choir practice.
10:30 a.m. Thursday, Thanksgiving service.

PRESBYTERIAN CHURCH
Corner Cypress and N. Claudina
Rev. Thomas H. Walker, Pastor
11:00 a.m.—Divine worship, "The Church Today."
6:30 p.m.—C. E. meeting, Mrs. Archibald, leader.
7:30 p.m.—Services, "The End Is But the Beginning."

CHRISTIAN CHURCH
Rev. Luther Howe, Pastor
9:45 a.m.—Sunday School.
9:30 a.m.—Howe Bible class at Nash garage.
11 a.m.—Sermon, "Fellowship."
6:30 p.m.—Y. P. S. C. E.
7:30 p.m.—Evening service, "The Greatest Bible Story."

ST. MICHAEL'S EPISCOPAL CHURCH
Rector: Rev. G. R. Messias
8 a.m.—Holy communion.
9:45 .m.—Sunday school and Bible class.
11:00 a.m.—Morning prayer and worship.
.30 a.m. Thursday—Thanksgiving meeting, prayer and sermon.

THE INDEPENDENT CHURCH OF THE LORD
Jesse N. Blakeley, Pastor
Service each Sunday at 3 p. m.
Bible study Tuesday 7:15.
Prayer service Friday 7:15.

CATHOLIC CHURCH
Rev. P. Brown, Pastor
Sunday Services: Masses at 8 and 10.
Evening service at 7:30 o'clock.

GRACE LUTHERAN CHURCH
Rev. J. H. Peters, Pastor
One Block from Broadway on S. Palm.
10 a.m.—Sunday school.
No morning service.
7 p.m.—Luther League.
7:30 p.m.—Services. Rev. C. E. Linder will preach.

EVANGELICAL ASSOCIATION
F. H. Doescher, Minister
9:30 a.m.—English worship.
10:15 a.m.—Sunday School.
11:45 a.m.—German service.
6:45 p.m.—Y. P. S.
7:30 p.m.—Sermon.
7:30 p. m. Wednesday—Prayer service.
7:30 p.m. Thursday—Choir practice.

GERMAN METHODIST
West Broadway and Clementine Sts.
Rev. Tautenhan, Pastor
11:00 a.m.—Service.
7:30 p.m.—Service in English.

CHURCH OF THE NAZERENES
At Spanish M. E. Church, South Helena Street
3:00p.m.—Service.
7:30 p.m.—Thursday cottage prayer service.

FIRST CHURCH OF CHRIST SCIENTIST
Cor. Chartres and Philadelphia
11 a.m.—Sunday service.
9:45 a.m.—Sunday School.
7:45 p.m.—Evening service.
Wednesday evening 7:45—A meeting at which testimonials of healing are given.
Free reading room at Room 304 First National Bank Building, open daily except Sundays and legal holidays, 11:30 to 5 p.m. The public cordially welcome.

MAXWELL SPIRITUAL CHURCH
426 N. Olive St.
Lecture and messages every Thursday by Rev. Mildred Maxwell at 7:30 p.m. All are welcome.

SPIRITUAL CHURCH
204 N. Los Angeles St.
Meets in hall, 204 N. Los Angeles street every Sunday and Thursday at 7:30, Mrs. Hattie Lang. Trance lecture and messages from flowers.

METHODIST EPISCOPAL (The White Temple)
Dr. James Allen Geissinger, Pastor
9:30 a.m.—Sunday School. George M. Tedrick, superintendent.
11 a.m.—Morning worship.
Voluntary, Festival March, Becker.
Anthem, "Harvest Song," Kennedy.
Offertory, "In My Father's House," Maidermid, Mrs. J. M. Hitchcock.
Postlude, "The God of Abraham Praise," Ashford.
6:30 p.m.—Epworth League.
7:30 p.m.—Sermon.
Voluntary, "At Evening," Kinder.
Anthem, "Where Hast Thou Gleaned Today?" Bliss.
Offertory, "Con Sentimento," Rogers.
Postlude, Allegretto, Biederman.

Read Your Character By Hand and Finger

If your fiance has square fingers you may count on his being firm in his opinions, reasonable, and quite an orderly person.

If his fingers are fat, he's lazy. The same applies to his fiancee.

The ambitious person has long fingers.

The amiable, easy going person has short fingers.

Larger fingers mean slow intellectuality and common tastes.

Small, thin fingers bespeak a clever, acute mind, somewhat given to deceit.

Lean fingers indicate simple tastes, perhaps leaning too much toward penuriousness.

Markedly pointed fingers indicate religious fervor and imagination.

A coarse, brutal nature is disclosed by fingers as large at the tips as at the roots.

The strength of your will power is measured by the length of the upper joint of the thumb.

Thumbs that curve downward show shrewdness and miserliness.

Thumbs that are coarse, heavy, and undeveloped belong to rude and ignorant persons.

In the old days in Scotland, licking thumbs was the recognized sign among the lower classes that a sale had been agreed upon and was satisfactory and lucky."

Never trust a woman who hides her thumbs in the palms of her hands.

If the thumb turns back, it is a sign that you love to spend money.

A short thumb is the sign of humble origin.

The second division of the thumb show how much determination you have.

It is a sign of a weak mind to sit with the thumbs turned in and held by the fingers.

Thumbs that bend up indicate a curious disposition.

A small, narrow thumb denotes a weak character.

If the first finger leans toward the second power is shown weakened by melancholy.

If the second finger leans toward the third indicates good fortune and large gains.

It is a bad sign for all fingers to be of the same length—sign of a thief.

The third leaning toward the fourth denotes celebrity and fame.

If the fingers curve upwards it is a sign of generosity.

If the fingers curve downward the person is miserly.

If your middle finger is much longer than the palm of your hand you have a keen, active mind.

If the end of the little finger reaches higher than the last joint of the ring finger he or she will rule the house with ease and the other will be easily obedient.

You can obtain any object you desire if you can make the tips of the first and fourth fingers meet over the back of your hand.

If you curl your little finger you are blueblooded.

When your fingers are slippery and everything drops out of them, it is a sure sign of a visitor.

If you clap your hands together, interlacing the fingers, and the right thumb unconsciously comes on top, you will rule the home; if the left, you will be ruled.

Do you know the origin of the expression "thumbs down?" In the old Roman days, when at the gladiatorial exhibitions the fights between man and man, or between man and beast, had reached the point where one was at the mercy of the other, it was put to vote whether the conqueror should be put to death or not. The people signified their pleasure by their thumbs. If they were in the merciful mood or the man was a favorite, they turned their thumbs up, which meant he should be allowed to live; but if they were fierce for blood they turned their thumbs down, and the victim was dispatched before their eyes.

NAMES OF WRITERS DO NOT ATTRACT MOVIE FANS--DIRECTOR

The lack of suitable screen material is the greatest deficit in the motion picture game today, the majority of the producers will readily admit. While they are agreed on this point, there is considerable diversity of opinion as to the right course to pursue to procure stories suitable for the silver sheet and at the same time be attractive to America's hundred million movie fans.

A number of producing companies have issued statements that they will consider no other material than published stories by recognized authors, or plays by established dramatists. But at least one producer has had the foresight and courage to announce publicly that names of writers do not attract any one to a motion picture house and that original stories, hitherto unscreened and unpublished, are best adapted for photoplays.

That man is John M. Stahl, who directed "The Child Thou Gavest Me," the sensational First National attraction, which will be the feature at the California theater, starting tomorrow. The picture has been characterized as another milestone in the progress of the motion picture art.

"For years producers have turned to the legitimate stage, to popular novels and to magazines for their screen material," says Director Stahl, "on the theory that the story or play possesses a greatly increased publicity. In this surmise they are correct to a certain extent, but there is one thing they have let slip by unnoticed, and that is that a book is written for the ear—or at least the mind's ear.

"It is often a conglomeration of beautiful phraseology. When a director is told to produce this story, or that story, he finds he is up against it. It was conceived in words and born of euphony. Often as not suitable screen action is lacking.

Pictures Don't Butcher, But Vitalize

"If the director sticks to the original the story drags because of lack of action. If he changes the story to get the proper action he has lost the original story, and the producer has paid an immense sum for the advertising value of a title. Hundreds of thousands of people go to see the picturization of their favorite book and are disgusted at what they term its "butchery." The laymen does not stop to consider that the phrases which appealed to his ear cannot be shown with convincing force to the eye. They do not know that ninety per cent of the pictures founded on Broadway hits have been failures.

"The motion picture is a story without words. It is a picture which must be disseminated to all other senses and emotions through the eye. The primary requisites of a good picture are action and human interest. It must be just sufficient and not too much."

GOODRUM WILL MOVE INTO NEW GARAGE IN TWO WEEKS

Bill Goodrum said today that he expects to move into his new building on South Los Angeles street in about two weeks. He announced that this will be the largest and best equipped Buick service station in Southern California. It is planned to make the showroom one of the most attractive in Orange county.

Goodrum has already moved into his new Fullerton branch, which is located at 119 West Santa Fe street. This is almost as large as the new Anaheim garage and service station. This offers Buick owners of northern Orange county quicker and better service than they have ever enjoyed before.

Six carloads of Buick sixes and three carloads of Buick fours have been received this month. Goodrum says that this fills most of his back orders and leaves him in a position for the first time since starting business in Anaheim to make immediate deliveries on most of the models, particularly in the four cylinder cars.

BUY IT IN ANAHEIM

AUTUMN PASTIMES —By Herbert Johnson

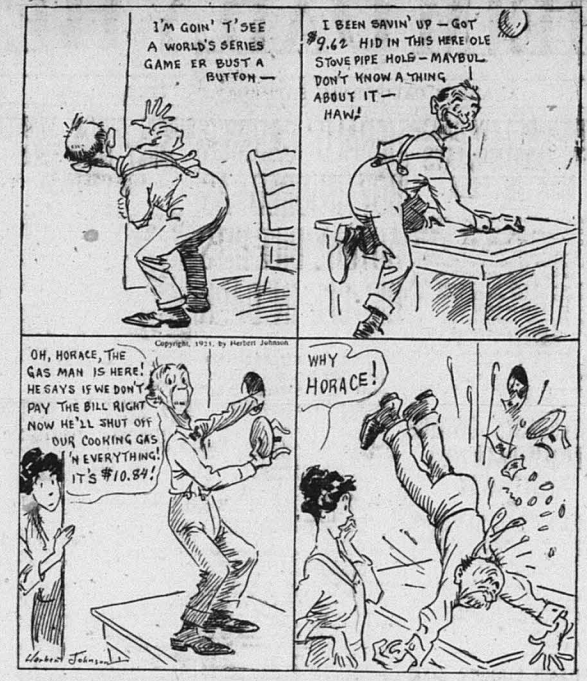

5,000 MILES ON HIGH IS RECORD MADE BY STUDEBAKER CAR

Five thousand miles of touring in high gear is the record claimed by C. L. Smith who arrived in Southern California recently from Boston. According to his statement, Smith never required anything but high gear to negotiate any road after leaving Boston until he entered Yellowstone Park. Here he encountered the first grade that required shifting to second gear. As he drove over the transcontinental divide he found the first grade where he had to shift to low gear. For fifty feet he used low but stated that had he known the road he could have made the turn in second by using a little more speed in approaching.

The seven-passenger Studebaker big-six carried a load of 4,500 pounds total weight on its tires but even with that was able to make better time than most of the transcontinental travelers. The Smith party made a number of side trips off the main highways and spent from a day to two days visiting or sightseeing but after getting back to the main roads Smith says that they usually overtook the same motorists they had been camping with five or six days before.

Instead of laying out an itinerary before leaving Boston, the party depended on the local automobile clubs for information as to the desirable routes between intermediate points. One very fine piece of dirt road reported in Iowa was the No. Seven road between Davenport and Des Moines. This was as smooth as a pavement, according to Smith. From Des Moines to Omaha he found the White Pole road in excellent condition.

Out of Omaha he followed the O. L. D. highway to Denver as it was reported preferable to the Lincoln Highway.

As Smith came near the border of California he increased his average daily speed. Between Bunkerville and and Las Vegas in Nevada the distance is 100 miles and it usually takes the motorists one day for that stretch of road as it is rough. Smith says that he made it in four hours and then went on to Goff Station after lunch, making 200 miles over desert roads for the day.

Where the roads were good, Smith often made 300 miles in a day's travel and was always in time for meals at the night stop.

This is the second report of a transcontinental trip in a big-six Studebaker that has reached Harry D. Riley during the last thirty days where the cars came through without repair expense. Other Studebaker owners have reported in from many eastern points but in the case of Smith and a person named Ross of Fullerton, the cars came from the Atlantic coast to the Pacific.

Neighbors Explain Power of Suggestion to Woman

There is the story of a woman who did not believe in the power of suggestion. Her friends decided to convince her without her knowing what was happening. And so every day, when some of the women in her neighborhood would meet her, they would remark that she was not looking very well. Within a month's time the woman would remark that she was not looking very well. Within a month's time the woman was actually becoming ill. And it was not until her friends called in a group and explained their practical joke that she began to come back to normal again.

Power of suggestion cannot be denied. It has been proven too often by psychologists who have given their lives to the study of the subject.

Cheerful thoughts mean cheerful conversation and a wholesome atmosphere. Every mother or head of a household should insist on this principle. Only too often are the members of the family permitted to discuss morbid subjects, such as a disease, crime, scandal, until at last that train of thought becomes a habit. Everybody is sick or well, happy or unhappy as he thinks he is.

Of course this is not denying the fact that there are times when we are actually sick and when our illness must be talked about, and when the friendly word of human sympathy should be spoken and will hearten. But the minor discomforts, the small pains, the passing troubles which we fancy are physical, are really mental, and those should be conquered by silence and by the happy spirit of a healthy mental attitude.

As we value our own bodily condition, as we love our neighbor, let us stop talking about how we feel or telling some other woman that she doesn't look well. And many homes would become brighter, happier places for all the family to bask in comfort.

One of the world's most famous physicians said that nine-tenths of the women are really not sick at all, and could, if they would, be as well as any Venus.

Foley's Friendly Fancies



THE OLD TIMER

He was grizzled and old and storm-beaten; his long coat was shiny and frayed;
His hair hung down over his collar and his tie was the kind that is made
With a flourishing bow and two streamers; his trousers were baggy and worn,
And the cuffs of his shirt that protruded were spotted and threadbare and torn.
His voice was a cracked and a weak one, but his handshake was earnest and strong,
And he took my right hand and he shook it and wrung it and held it for long:
"I'm a newspaper man," he confided, "and I may seem to be on the shelf,
But I started way back in the sixties with old Horace Greeley himself."

"I'm a newspaper man," so he told me, when the hour of the lecture was through.
"I have read all your stuff in the papers and feel well acquainted with you.
You would not remember mine, likely—it was long before you and your day,
And the boys who'd be apt to remember have, most of them, long passed away.
But it's good to see youngsters like you are—" (I'm mighty near fifty right now),
"Out lecturing home folks and reading; it brings back the old days somehow.
When we were, like you, in the harness, and the spirit of dreaming was high,
The days when a boy like Bill Niley was out on the road with Jim Rye."

Yes, that's how he said it, I'm certain, and he smiled not and neither did I,
For he was in earnest about it, if he had twisted Riley and Nye;
The light of old days was upon him, and the weight of his years seemed to yield,
And he told me of once when in Denver he worked on a paper with Field.
"I knew the whole lot of those youngsters"—and his eye, it was misted and wet,—
"Sam Clemens and Nye and Jim Riley and Field and Ben King and Burdette.
I've lent 'em a dollar and borrowed from dollars to quarters and dimes,
And when you were talking this evening it kind o' brought back those old times."

Then he thanked me again and sincerely, with a handshake, a good one and strong,
And wished me good luck as he left me and passed on his journey along.
And I thought, as he turned, in his dim eye I saw, yes, a tear drop to shine,
And I knew when he went where another was welling and shining in mine.
The frayed coat and baggy, worn trousers, the gray hair and long, flowing tie,
And the youngster who once borrowed quarters and lent them with Riley and Nye.
I watched him walk on and I wondered—those gray locks and funny old clothes!
And yet—twenty years from now I might—yes, just like that, I might—who knows?



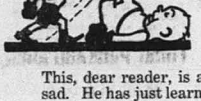

M-Stands for Money
You hate to spend
Let us insure you
Your troubles will end.

This, dear reader, is a man who feels very sad. He has just learned he will have to pay umpty steen dollars for repairs on the Ford he rudely jostled in the highway. Which accounts for his sadness.

But if he had been insured with the Auto Club of Orange County he would not be suffering so.

Do you get the moral, dear reader?

AUTOMOBILE CLUB OF ORANGE COUNTY
519 N. Main St. Phone 452 Santa Ana

PHONE 108-J SHOP 132 CHESTNUT ST.
CONNOR'S
Welding and Brazing Works
By Oxy-Acetylene Process. Carbon Burning.
9 Years Experience PORTABLE PLANTS
2 Years in Kansas City GO ANY PLACE ANY TIME
7 Years in San Diego ANAHEIM



Gilbert & Sullivan's Comic Opera

The MIKADO

Company of 55

CHORUS OF 40

Santa Ana High School Auditorium

TUES. AND WED. Nov. 22 and 23.

Tickets At Santa Ana Book Store 105 E. 4th. St. Santa Ana

25c - 50c - 75c

The MIKADO

Sonora

Mexico Mexico

Come Join Our Party. Leave Monday Morning

To See Our 10,000 Acres Fine Farm Land.

$20 to $25 Per Acre

FARE REFUNDED IF YOU BUY

For Further Information Address or Call Office Open until noon Sunday.

Franz Realty Co. - Agents

141 W. Center St.

Phone 103 ANAHEIM

Prepare for the Rains

Now is the time to get new Curtains and your old top recovered.

Quality and workmanship guaranteed.



EARL FARRIS

226 South Los Angeles St. Phone 668, Anaheim, Cal.

New Yeast Vitamon Tablets Round Out Face and Figure

With Firm, Healthy Flesh, Increase Energy and Beautify the Complexion—Easy and Economical to Take—Results Quick



Thin or run-down folks who want to quickly get some good, firm, solid flesh on their bones, fill out the hollows and sunken cheeks with strong, healthy tissues, and build up increased energy and vitality should try taking a little Mastin's VITAMON with their meals. Mastin's VITAMON is a tasty tablet containing highly concentrated yeast-vitamines as well as the two other still more important vitamines (Fat Soluble A and Water Soluble C). It banishes pimples, boils and skin eruptions as if by magic, strengthens the nerves, builds up the body with firm flesh and tissue and often completely rejuvenates the whole system. Quick, gratifying results. No gas caused.

If you are thin, pale, haggard, drawn looking or lack energy and endurance take Mastin's VITAMON—two tablets with every meal. Then weigh and measure yourself each week and continue taking Mastin's VITAMON regularly until you are satisfied with your gain in weight and energy.

IMPORTANT! While the remarkable health-building value of Mastin's VITA-MON has been clearly and positively demonstrated in cases of lack of energy, nervous troubles, anemia, indigestion, constipation, skin eruptions, poor complexion and a generally weakened physical and mental condition, it should not be used by anyone who OBJECTS to having their weight increased to normal. Do not accept imitations or substitutes. You can get Mastin's VITAMON tablets at all good druggists.

MASTINS VITAMON TABLETS — THE ORIGINAL AND GENUINE — YEAST VITAMINE BARLEY

Are Positively Guaranteed to Put On Firm Flesh, Clear the Skin and Increase Energy When Taken With Every Meal or Money Back

if it isn't MASTINS it isn't VITAMON

Vitamon Tablets For Sale at

BUCK & GIBSON'S DRUG STORE

169 West Center St., Anaheim

News of Long Ago

(From Anaheim Gazette)

25 YEARS AGO THIS WEEK

Dr. Wm. N. Hardin died at his residence on Thursday morning last at half past 11 o'clock. He had been ill for nine months and passed away peacefully as though falling into slumber. Dr. Hardin had many friends in this community. He came to Anaheim with his family in 1868 and engaged in the active practice of his profession, that of physician and surgeon. He was a native of Virginia and was born September 26, 1826. The funeral occurred on Friday afternoon under the auspices of the Masonic lodge. The pall bearers were Wm. M. McFadden, J. K. Tuffree, Sydney Holman and Wm. Crowther.

John Pfeninger of Fullerton met with a painful accident on Thursday while cutting wood on his mother's place. He made a mistake and cut a two inch gash in the right foot. Dr. Freeman was called and closed the gash by taking several stitches. John will be out again in a short time.

Tim Carroll and wife were Santa Ana visitors on Monday.

B. H. Bancroft went over to Santa Ana on Monday to pay his taxes.

Gus Strodthoff having completed his labors at the Alamitos sugar factory for the season has gone to Los Angeles to take a position in J. Ross Clark's office in that city.

Attorney Head of Fullerton was a visitor in town on Monday. Mr. Head is turning out a fine crop of mutton chop whiskers.

Vincente de los Reyes, the slayer of Chapo Aguilar, was up before the superior court on Monday to answer to a charge of murder. A motion made by the defense was overruled by the court. The defendant plead not guilty and the case was set for trial December 13.

Next Thursday is Thanksgiving day. What is it, turkey or roast pig?

Unless something is speedily accomplished in the way of raising funds by the Orange County Fair association, it is probable that the Santa Ana race track will have to be given up. Owing to the fact that the track is at the lower end of the circuit each year passmore of a falling off in revenue. This year the decrease was more noticeable than ever before and at present the outlook for a track is not bright.

The street superintendent has recently put the street sprinklers upon a number of the side streets, to the great convenience of pedestrians.

Henry Adams and Miss Kate Fall, well known residents of Tustin who have numerous acquaintances here, were married at that place yesterday.

Roman Wisser has had his sign at his resort touched up by Painter Nemetzs.

Mrs. Arthur Lewis entertained the Ladies' Euchre club at her residence on Thursday afternoon. Progressive euchre was the order of the afternoon and a spirited game lent zest to the playing. The first prize, a silver bonnet brush, was won by Mrs. J. W. Landell; the second, a silk head rest, by Mrs. Lewis, and the booby, a cream pitcher, by Mrs. Kirby.

John Selinger, while riding near his father's ranch on Monday evening, was thrown from his horse and sustained the dislocation of his left shoulder. He was brought to Dr. Perdomo's and Drs. Eddy and Wilson called in consultation. They set the dislocation and the lad is now well on the way to recovery.

Forbes Sandilands was in town on Tuesday. He will leave for Riverside shortly to superintend the shipment of a number of carloads of Christmas oranges. Mr. Sandilands looks as if prosperity had struck him and looks forward to a very successful season in oranges.

The Ladies' Aid society of the Presbyterian church will meet at the home of Mrs. L. E. Miller this afternoon.

Miss Katie Backs, who has been seriously ill for a fortnight with typhoid fever, is convalescing and will probably soon be about again.

County Superintendent of Schools Greety was in town on Tuesday afternoon.

50 YEARS AGO THIS WEEK

Roost high little chickens; and go for the top-most bough ye everlasting turkey. For the time approacheth when the sons of men are wont to lay ic triupmh. Thanksgiving day, uble; from the sucking pig even unto the fatted calf shall the dread lords of creation gather every digestable thing into his capacious maw. Then shall no goose hang so high in the land but he shall be brought unto the slaughter. No tender fatling guarded so jealously but his luckless carcass be dragged forth to swell the gastronomic triumph of the season. The 30th, Thursday, November 30, 1871.

Married, at the residence of the bride's father, on Thursday, 16th, inst, by Rev. L. P. Webber, Mr. Richard Heimaun, of the firm of Heimann & George, to Miss Pauline Boldt, daughter of H. E. Boldt, Esq., of this city. Long life and happiness.

At San Juan Capistrano, November 11, H. J. Miles of San Diego was married to Miss Jane Iler of San Juan by Justice of the Peace Richard Egan.

We beg to acknowledge receipt of an elegant little lunch which was most unexpectedly brought to our office while we were working off the Gazette last week.

The exhibition of the New York mammoth circus was well attended here on Saturday last and was an excellent performance.

A meeting was held on Monday evening at Justice Davis' office to elect delegates to represent Anaheim in the railroad convention to be held here today. S. J. Davis was named chairman and Chas. A. Gardner secretary. Judge Davis stated the object of the meeting and John Fischer, Max Stroble and Wm. R. Olden were elected as delegates. It was the general sense of the meeting that all were opposed to the giving of a subsidy to any company.

Mr. Fischer expects to occupy his new hotel in about a month.

Another considerable shower of rain fell on Saturday causing all to look glad and feel hopeful of a wet season.

Charles Wille has bought out the interest of his late partner, Mr. Rekenbel, in the coopering business and will conduct the same alone.

A new saddle was stolen last week from the residence of Mr. Pedro Blanco, on Center street.

Perhaps the largest weekly in the state is the Alta of San Francisco. This immease journal with its 64 columns of reading matter is a perfect compendium of passing events. A complete history of the times.

The Bolsas—Almost every other community in the county has been better written up than this which has been growing quietly, all by herself without making any fuss about it, until she has attained astonishing proportions. Commonly known as Sears settlement, it is about 2 by 2 1-2 miles in extent, contains 14 families and 22 voters. Has an excellent public school with about 40 scholars. There are about 500 acres under cultivation. Some of the best crops in the county have been raised in the Bolsas.

Tustin City—This flourishing town still continues to grow and thrive. Mr. Tustin informs us that he sold 13 town lots last week and donated 12 more to families settling there. Mr. Harris of Petaluma is just building. Rev. M. Leihy from San Bernardino moved into his new residence there this week. There are 7 houses now erected, including the hotel and school house. The hotel built by Mr. T. M. Rikert is about ready to open.

Santa Ana is moving smoothly and quietly. Mr. Dormas' hotel will present a very creditable appearance when completed. The main building will have 80 feet front on Main and Fourth streets. 24 feet wide and two stories high with board veranda in front. The farmers here are feeling hopeful of a bountiful supply of rain this winter and are preparing to sow a large breadth of land. The farmers in Gospel Swamp are busily engaged in gathering corn. The yield per acre is from 120 to 140.

Gov. Whitaker was in from Buena Park yesterday.

Roy Gardner Tells Story of Escape and Capture

Roy Gardner, "bandits of bandits," has told the thrilling story of his escape from McNeil's island and his adventurers afterward The story appearing in the Los Angeles Examiner today is as follows:

In the first place, I want to correct the story that it was I who planned the getaway from McNeil's Island. The guy who wrote that into the papers didn't know what he was talking about. The escape was planned by lifers and I was asked to join because they knew I had as much guts as they had and they could count on me going through with the game As a matter of fact, we had planned to get away much sooner

I was one of the excavation gang and one of our duties was to unload the little steam launch they call a commissary boat.

We had it all framed to overpower the crew and take possession the next time it landed But it balked I had been in prison but a short time and my hair was short clipped. I knew it would be too easy for someone to take me and so we decided to call it off until the boat made its next landing in about three months.

Then came the plan to get away during the prison baseball game. We had everything figured out ten days ahead of time and, believe me, there were precious few slip ups in the game and we were careful to guard against rats who might tip off our plans

We made the break in the fifth inning. Two of the men stood guard while I cut the bottom of the fence with a pair of pliers and three of us crawled through. There was to have been two others, but they didn't have the nerve.

The guards opened fire from the start. I was in the lead and intended to stay there. Bullets were kicking up the dust all around me. I was about 400 yards from the fence when one of them caught me in the left calf. The impact of the bullet threw me to the ground. I got up and tried to walk.

Felt like my whole leg was asleep and I had to watch my foot action to keep on going. A few yards more another bullet got me on the inside of the thigh. They're shooting higher, I thought, and though it was only a flesh wound it had me going. I had half a notion to give up. Then, thinks I, well, I've got through this far, guess I'll stick it out, and I did. I made for a rail fence on the other side where there was a lot of brush and the rest was easy.

That night I crawled back to the prison barn and hid in the hay, milked the prison cows for food and drink and in that way managed to get along for three days and nights nursing the wounds. I sure lost an awful lot of blood but I wasn't particularly worried.

The bullet that went through my left leg went clean through the bone and I was able to use it right along.

Tellegen Will Continue Fight For 'Vindication'

NEW YORK, Nov 18—"I am going through to the finish. I am not vindictive, but I want vindication No man ever suffered as I did at the hands of a woman whose peculiar actions and peculiar moral outlook make her incapable of being a real wife to a man."

With this final word to his legal representative, Lou Tellegen, "Greek God" husband of Geraldine Farrar, returned to the road today, continuing to play his role in "Blind Youth."

Holidays Disastrous In Flynn Household

LOS ANGELES, Nov. 18—The milestones in the breaking up of the Flynn home were holidays, according to the suit for divorce filed yesterday by Ruth B. Flynn against Martin J. Flynn.

The complaint, which was filed through Attorney Otto Emme, states that the couple quarreled on St. Patrick's day, that on Easter morning he vowed to leave her and that on Armistice day he did leave her. The couple had been married three years.

Some of the old boys, however, can cut monkey-shines without monkey glands.

Twenty thousand brook-trout fry from the Whitney hatchery have been placed in the south fork of the Santa Ana river.

The next two days I spent in making my way to the north end of the island keeping under cover all the time. Taking the stream at ebb tide when there was no current I swam the two mile channel without difficulty.

The cold water acted as a bracer and I felt fine. Whenever I felt tired I would float awhile and then taking my time swam toward the shore of Fox island. There I rested the rest of the night, congratulating myself in having eluded the patrol boats that were supposed to have been circling McNeil's. I remained on Fox Island the following day. Then in the evening I stole a row boat and rowed to Puyallup. I waited there about an hour, then caught a train to Centralia, the place where I was captured three months before I got a hat and coat there and walked to Chehalis, four miles away, and boarded a train for Raymond, Wash.

WANT TO WATCH EARTH REVOLVE TRY THIS METHOD

With a bowl of water and some powdered resin one may observe the earth's motion, writes S. Leonard Bastin in the Scientific American. It is commonly supposed that it is not possible to demonstrate the movement of the earth without elaborate apparatus, which is far from being the case. He goes on:

"In the first place select a room that is fairly free from vibration. Then obtain a good-sized bowl or tub a foot or more in diameter and rather deep, and nearly fill it with water. Place this on the floor of the room in such a position that it need not be disturbed for some hours. Get some finely powdered resin and sprinkle a coating of this on the surface of the water. Any fine substance that would float and not be dissolved for some hours would do as well. Next secure a little coal dust and sprinkle some on the top of the resin in a straight line from the center to the circumference. Carry this line up over the rim of the bowl, and make it broad enough to be clearly seen—say about an inch in width.

"The bowl may now be left for several hours, at the end of which time it will be noticed that an interesting thing has happened. It will be seen that the line of the surface of the water has changed its position and that it no longer meets that which runs up over the rim of the bowl. As a matter of fact the black line on the surface of the water has swept around from east to west. What has happened is this: The water in the bowl has stood still throughout the time which it has been left, while the vessel has been carried around by the motion of the earth from west to east. Another way of putting it is that the earth has swung around through a considerable arc from west to east, leaving the water quite stationary."

The land is safe so long as the majority of husbands call their wives "Mother."

The chief fault in the complexions you see is that they are too good to be true.

A man is old when he no longer tries to say something smart to make witless people laugh.

With the cotton crop short, it may yet become necessary to make silk shirts out of silk.

Prest-O-Lite BATTERY SERVICE

This sign invites you to "drive in" for a free battery test. No crowding. No posts. Prompt, courteous attention by skilled auto electricians. Service on all makes.

Prest-O-Lite BATTERY SERVICE

ROBT. V. JENSEN

Carburetor and Ignition Works

242 East Center Street, ANAHEIM

EVANS' Garage

We are equipped to handle all kinds of work.

—Guaranteed—

Our prices are right. Phone 797 R1.

First place east of Packing House on Lincoln Ave.

Terra Bella's new 5000-gallon lime-sulphur plant has commenced to operate. Similar plants are projected for the Orange Cove and Success districts.

Pay One Dollar

To Join

The Burnham Club

[Limited To 25 Members]

PAY one dollar [$1.00] now—NOTHING MORE UNTIL CHRISTMAS. This will secure for you any one of the wonderful assortment of the famous BURNHAM SUPERTONE PHONOGRAPHS and TEN DOUBLE FACE OKEH RECORDS [20 selections] we now have in stock.

We will deliver the instrument to your home on Xmas eve.

JOIN THE

Burnham Club

Before it is too late. Membership is limited to twenty-five. If you are contemplating the purchase of a Phonograph—this is your opportunity to secure the best Phonograph made, regardless of name, size or price, on the most generous terms ever offered in Anaheim.

Come to our store today and make your deposit. Learn the details of our Special Burnham Christmas Club.



Only at

Hammel's Music Store

Can you buy the

Burnham Super-Tone



Hammel's Music Store

124 East Center St. Anaheim. Phone 145

Ask us about our Special offer regarding the Burnham Phonograph to be given away FREE.



W. S. M. Says:

"I'd go nutty listening to the trouble and worry car owners have with their batteries if I didn't know how to help 'em out. Willard Threaded Rubber Insulation is the best cure in the world for battery ailments. It lasts as long as the plates and doesn't break down like ordinary wood separators do."

Willard Service Man

We'll be glad to show you the superiority of Willard Threaded Rubber Insulation over all other forms of battery separators, if you come in.

Anaheim Ignition Depot

A. BEVILLARD, Prop.
218 South Los Angeles St., Anaheim
—Phone 489—
"Now in Our Tenth Year of Business in Anaheim."

This trademark, stamped in red on the case, identifies the Willard Threaded Rubber Battery.

THREAD-RUBBER Willard INSULATION

ANAHEIM DYE WORKS

Master Dyers and Cleaners
Member National Association

A Home Institution.

Employing only expert help who make their homes in Anaheim.

We solicit your business on the highest standards of cleaning.

We Call and Deliver Anywhere

Phone 167J 217 W. Center

Ellis Transfer & Moving

LOCAL AND LONG DISTANCE HAULING
119 E. Center St. Phone 310J

SUPERIOR QUALITY
Coronado Bitter Wine Tonic

Better your complexion, brighten your eyes; sleep soundly and restfully after your day's work. A pleasant, reliable stimulant on sale at Heying's Pharmacy and Anaheim Pharmacy.

Sole Manufacturers: Coronado Wholesale Co. Los Angeles

Society

CARRIE LOU EVANS, Editor Telephone 549

HAPGOOD-RAMSEY NUPTIALS LAST NIGHT

A quiet wedding, beautiful in its simplicity, was witnessed last night at 8 o'clock at the Christian church when Miss Maude Ranney, recently of Jackson, Mich., became the bride of Mr. Elwood Hapgood, business man of Los Angeles.

The bride was dressed in a strictly dark brown tailored suit with hat, boots and gloves to match. She carried a large bouquet of white rose buds and maiden hair fern. Rev. Lauren Howe officiated, with the single ring ceremony.

The bride and groom were attended by Mr. and Mrs. Worden with Miss Ione Worden as flower girl. The Lohengrin wedding march was used.

Immediately after the wedding the immediate relatives and friends were guests at a bridal supper served at the home of Mr. and Mrs. B. P. Worden of 205 South Lemon street. The home for the affair was arranged with baskets of the white roses and ferns with the center of the table being graced with a large wedding cake which was cut by the bride at the close of the delicious nine course dinner. Each guest received a piece to dream on as is the old custom of weddings.

The out of town guests from Los Angeles, Santa Monica, Venice, Michigan at the dinner were Mr. and Mrs. Elwood Hapgood, bride and bridegroom, Mr. and Mrs. B. P. Worden, Miss Mary Worden, Jackson, Mich.; Mr. and Mrs. C. W. Higgins, Mr. and Mrs. Hapgood, Mr. M. J. Rorlick, Mr. and Mrs. A. Kicht, Mrs. Hargaht, Mrs. Polholst, Rev. and Mrs. Lauren Howe, Mr. and Mrs. Ticktaul, Mr. and Mrs. Fuller, Mr. and Mrs. Crowl, Mr. and Mrs. Epling, Mr. and Mrs. Ray, Mr. Ingram, Mr. and Mrs. K. Ticktaul, Ione Worden and Valeria Nolan.

ALICE GENTLE TO APPEAR IN CONCERT

Actual assurance of the appearance here of Alice Gentle, the prima donna, on December 6, was received today by Mr. Clarence A. Gustlin, president of the Santa Ana Musical association, direct from Miss Gentle's manager in San Francisco.

The eagerness to hear Miss Gentle has been so much greater since her recent wonderful success with the Scotti Grand Opera company on this coast, including Los Angeles, where many Santa Anans availed themselves of the opportunity to hear her there.

Frank Moss, the pianist, who appeared here in October with the Sasslavsky Chamber Music Trio, will come to Santa Ana with Miss Gentle, as her accompanist.

FIVE HUNDRED AT EDWARDSON HOME

Mr. and Mrs. Lewis Edwardson of Placentia entertained at 500 recently in their lovely home. Chrysanthemums and roses decorated the spacious rooms. Mrs. John Lemke and John Hetebrink carried off first honors; Mrs. Lewis Lemke and Archie Hawkins second. The consolation going to Miss Evelyn Lemke and Lewis Lemke.

A delicious supper was served by the hostess, assisted by Mrs. Dave Lemke, at the close of the game.

Those enjoying the courtesy were Mrs. John Lemke, Mr. and Mrs. John Hetebrink, Mr. and Mrs. Lewis Lemke, Mr. and Mrs. Dave Lemke, Mrs. Homer Byron, Miss Evelyn Lemke, Mr. Arch Hawkins, Albert Dorothy and Hyacinth Hetebrink and Johanna Lemke.

STAR WHIST PARTY AT MASONIC TEMPLE

The Star Whist Club met yesterday afternoon in the Masonic Temple, with Mrs. Charles Mann and Mrs. W. P. Quarton as hostesses. In the games Mrs. William Jackson scored high, Mrs. Charles Mann second, Mrs. Daniels third and Mrs. S. Lybarger fourth. Following the games a dainty two course luncheon was served.

The members present were Mrs. E. H. Adams, Mrs. J. A. Clayes, Mrs. Blanche Daniels, Mrs. Eva Boyd, Mrs. H. O. Henderson, Mrs. S. Lybarger, Mrs. William Jackson, Mrs. H. Hansen, Mrs. Charles Mann, Mrs. J. P. Proost, Mrs. W. P. Quarton, Mrs. L. Dahlman, Mrs. A. Nowotny, Mrs. D. West, Mrs. Culton, Mrs. W. E. McCann, Mrs. E. H. Metcalf, Mrs. J. W. Sickett, Mrs. A. Squier, Mrs. W. P. Webb, Mrs. J. Kellenberger, Mrs. Lacey, and Miss Frieda Janss.

FREDERICK VAIL HONORED WITH PARTY

Frederick Vail was the honor guest at a birthday party given by his mother, Mrs. Albert Vail, celebrating his eighth birthday. The kiddies enjoyed a prize hunt with each little guest receiving one. Other games were enjoyed. Late in the afternoon refreshments were served with a large birthday cake being served. The guests were Verne Backs, James Heying, Hamel James, George Bremer, Roland Miller, Raymond Nowotny, Elgin and Billie Ward, Mrs. Joe Backs an ddaughter Edna, Mrs. Ellen Gardiner, Mrs. J. A. Vail and daughter, Alberta.

BROTHERHOOD MEETING AT WHITE TEMPLE

The regular meeting of the White Temple Brotherhood will be held next Monday, November 21, at 7:30 o'clock in the social hall of the White Temple. Following is the program:

Song by Men's Glee Club.
Reading, "Self Made Men," by J. U. Hemmi.
Address, Geo. S. Chessum.
Song by Men's Glee Club.
Address, Dr. H. P. Walker.
General discussion, topic: "What Will We Do About the Y. M. C. A. in Anaheim?"
Light refreshments.

All men of the church over sixteen years of age are urged to come, whether members or not.

H. K. CIRCLE MEETS AT KELLOGG HOME

Mrs. Mary O. Kellogg was the hostess yesterday to the Home Keeper's Circle at her home in the country. The time was spent at fancy work and music. Late in the day the hostess assisted by her granddaughter, Mrs. Swartzbaugh, served a dainty avocado luncheon with tea. There was a good attendance present.

BENEFIT CARD PARTY BY MRS. HERMAN

Mrs. R. B. Herman was hostess to a number of Ebell members and their friends at a benefit tea given at the home of Mrs. Ferdinand Back on North Claudina street. She was assisted by a number of Ebell members. The afternoon was spent at cards with five hundred and bridge being played. In the five hundred games Mrs. Grace Adkins scored high, Mrs. G. W. Closson and Mrs. Joe Backs the consolation; in the bridge games, Mrs. Joe Wagner scored high, Mrs. J. T. Lyons second. Following the games a dainty tea was served with the favors being carried out in Thanksgiving scheme. The decorations were in the large chrysanthemums and ferns. The guests were Mesdames V. LaMont, F. Schneider, L. F. Fonnat, M. Junge, C. Smith, W. Manter, W. Drake, A. Heying, S. Phillips, J. Johnson, W. E. Alexander, McFarland, E. Farris, S. Prince, G. Prince, L. Sheridan, Joe Terrill, Mills, Backs, C. F. Grim, R. Grosl, B. J. Dresser, E. Gribbin, H. Mang, L. Edison, B. Dauser, M. Palmer, Baxter, J. Sheridan, F. Jeck, Kaufer, Schumacher, F. Garrison, A. Ensarl, E. L. Bowen, R. L. Bowen, R. Dugdale, F. W. James, J. Cook, H. Heying, F. Heying, C. D. Harrison, Roberts, James, N. Sanford, J. P. Brastad, A. Dahl, G. W. Closson, Dungan, E. Hartung, C. E. Hedges, W. Houts, Grove, J. H. Garnett, H. Janss, L. F. Pomeroy, Grace Adkins, B. H. Sidnam, G. Carr, E. Evans, H. Humphreys, R. Van Horn, Gates, M. Neblung, Huber, H. Schulte R. Harland, C. James, C. Schultz, Smith, H. Hussman, E. Rundgrom, Leusch, Bennerscheidt, J. P. Probst, R. Melrose, F. Backs.

CHRISTIAN ENDEAVOR HAS MEETING

The Christian Endeavor of the Presbyterian church met last night for their regular business meeting. After a short session the meeting adjourned and the remainder of the night was spent with games and music, making it a social time. Late in the evening refreshments were served. Miss Jessie Cocna had charge of the affair of the evening. There were twenty-five present.

MISSES BROWN GIVEN FAREWELL SURPRISE

The Epworth League of the White Temple held a surprise social time in the social hall last night, honoring the Misses Brown who have been members of the organization since moving to Anaheim. They expect to move to Long Beach soon. The evening was spent with games which were in charge of Mrs. L. E. Sutherland. When refreshment time came the committee in charge invited everyone to the kitchen where candy making was enjoyed. There were thirty present. The members present were Misses Mabel and Florence Brown, Mr. and Mrs. L. E. Sutherland, Grace Curtis, Mildred Forsythe, Leslie Forsythe, Emsly Beck, Charles Schutz, Laura Schutz, Bessie Renner, Clifford Elliott, Bethel Elliott, Harold Bircher, Alfred Bonney, Nevin Lyons, Willard Findlay, Ruth Edmiston, Marie, Gretchen and Margaret Twinem, Ruth Kahler, Loren Wright, Florence Wright, Cortez Hoskins, Eli Saunders and also guests of the members.

EVENING SPENT AT BREA DANCE

A group of Anaheim friends enjoyed a dancing party at Brea last night. After the amusement of the party they had light refreshments at the confectionery. Those in the party Mr. and Mrs. Arthur Cohen, Mr. and Mrs. L. E. Dooley, Misses Betty Green, Harriet Chandler, Gladys Fuller, Lucille Nenno, Jean Wilkie and Mrs. Chandler.

JOINT MEETINGS AT CHURCH YESTERDAY

The Presbyterian Ladies' Aid and Missionary societies joined in a meeting at the church yesterday morning for an all day meeting. The subject of the meeting was "Siam" and other foreign countries. Different women gave very interesting papers on the topic. At noontime they enjoyed a luncheon with the women furnishing one hot dish and drink. There was an exceptional good attendance.

MEINECKE-SCHINDLER NUPTIALS TODAY

Miss Elsie Meineck became the bride of Mr. Henry Schindler, at 11 o'clock this morning at the Zion Lutheran parsonage. Just the immediate relatives and close friends of the bride and bridegroom were present. Rev. H. G. Schmelzer officiated with the single ring ceremony. Mr. and Mrs. Herman Schindler stood up with the young couple.

After the ceremony Mr. and Mrs. Schindler left for Santa Barbara amid a shower of old shoes and rice. On their return they will live in Anaheim.

Mrs. Schindler is the daughter of Mr. and Mrs. August Meinecke, old time residents of this city. She is well known among the young people of Anaheim.

Mr. Henry Schindler is the son of old time pioneers, Mr. and Mrs. Henry Schindler. He has lived in Anaheim for a number of years.

EBELL NOTES FOR MONDAY

The Music Section of the Anaheim Ebell society will not meet Monday owing to the sickness of the leader.

An all day sewing meeting for the bazaar of the Ebell to be held in December will be held Monday at the home of Mrs. C. F. Grim.

KATELLA PROGRAM IS SUCCESSFUL

The program at the Katella school last night was a decided success. Other than this those attending the social enjoyed a box social and games. A good sum was raised for the children Christmas. A large attendance was present.

This Girl Whistles Way Through College

A girl who is whistling her way to a higher education has made her appearance at the University of California. She is Miss Bigneche Adella Hawkins from Pasadena.

Miss Hawkins went to the Berkeley campus this fall as a member of the first class of graduates from the southern branch of the University of California at Los Angeles, who came to Berkeley for their junior and senior years. She whistled her way through the Los Angeles branch and now bids fair to succeed in a similar accomplishment at Berkeley.

Establishing a studio, the pretty co-ed undertook the task of teaching other co-eds how to make music through their teeth.

Miss Hawkins is a dancer as well as a whistler. She is one of the first to undertake a combination of the two, and is arranging a concert on the campus to give an exhibition of her art.

Birds Move Mollusks From Place To Place

One of the problems that continually confronts the naturalist is to account for the distribution of identical forms of life among widely separated localities. Investigation frequently shows that this has been accomplished in many ways that appear quite simple when once discovered, although one would hardly have thought of them in advance of their actual detection.

Some interesting facts have been brought out concerning the dispersion of fresh water mollusks, accounting for their appearance in remote and isolated ponds. It appears that water fowl play an important part in this work. Ducks have been known to carry mussels attached to their feet a hundred miles or more. Bivalve mollusks not infrequently cling to the toes of wading birds, and are thus transported for considerable distances. Even aquatic insects have been known to carry small fresh water mollusks attached to their legs.

In such manner does nature compel the various inhabitants of the earth to assist one another whether they will or not.

The "lime juice," once universally used by mariners to prevent scurvy, came chiefly from the Mediterrarean and, though partly derived from the sweet lime, was mainly obtained from lemons. When the juice of the sour lime, imported from the West Indies, was substituted by the British navy it failed to have the desired effect, and thus lime juice fell into disrepute.

The state's annual loss from ground squirrels is estimated at $20,000,000. Eight squirrels consume as much pasture as one cow.

IT CAN HAPPEN.



Philippa—You needn't be afraid to let me go sailing with Jack Hurrina. He's a regular old salt.

Her Father—He may be, but sometimes an old salt gets fa-fresh.

PAINTING A PERING

ROY A. TAYLOR.
All Work Guaranteed
210 N. Los Angeles St., Anaheim
—Phone 26—

Standard
PIANOS
AT
Standard Prices

As the local representative of the great Geo. J. Birkel Co., of Los Angeles, I am in a position to supply the residents of Anaheim and vicinity with pianos of standard makes at regular prices. Cash or 30 months to pay in.

Among the famous instruments to be found here are:—The immortal STEINWAY, the famous WEBER, the popular KURTZMANN and others.

F. Siegel
422 W. Center St.

GREAT $5. HAT SALE

Best Millinery Values Ever Offered Here!

All Are Hand-Made--Smartest Styles and Colors

NNOUNCING for Saturday and Monday positively the biggest $5 hat value we have ever been able to offer. Nearly 3000 new Winter hats, and hardly a one of them but that has arrived here in the past week. They are truly $7.50, $10, $12.50 and $15 values. There are hats

—of black panne velvet—medium or large models—trimmed with ornaments, glycerine feathers and burnt ostrich. Also medium, large or small hats of panne or Lyons velvet, duvetyn or velvet and duvetyn combined—in wonderful range of colors—trimmed with ornaments, fancies and feathers.

Every single hat is hand made and has not been in our stocks for over a week. Models for misses, women and matrons; made to sell for $7.50, $10, $12.50 and $15; remarkable values at $5

VALUES TO $15.00 $5.00 VALUES TO $15.00

MODE MILLINERY

111 East Center St., Anaheim



The wonderful VALVE-IN-HEAD motor in the new four-cylinder Buick is astonishing the motoring public with its economy and power.

If you have not ridden in this latest member of the famous Buick family, let us make an appointment with you and demonstrate the power and smoothness of this new model.

Buick Distributors for No. Orange Co.

ANAHEIM AUTO CO
Wm. Goodrum Prop.
ANAHEIM — 128 So. L. A. St.
FULLERTON — 119 W. Santa Fe St.

I.B.S. Batteries

Made in Anaheim. Unconditionally guaranteed. Sold For Less.

No Middlemen's Profit And No High Freight Rates To Pay.

Most cars use 11 Plate Battery. $23.50

Larger cars use 13 Plate Battery. $28.50

Dodge and Franklin 12 Volt type... $32.50

We Build All Sizes

"YOURS FOR SAVING AND SERVICE"

Independent Battery Station

301 N. Los Angeles St. ANAHEIM Phone 458

PRINTING

HAVE YOU EVER TAKEN IT INTO CONSIDERATION THAT IT IS THE KIND OF PRINTING YOU HAVE ON YOUR STATIONERY THAT DENOTES THE CHARACTER OF YOUR BUSINESS. OUR PRINTING CARRIES DISTINCTION AND INDIVIDUALITY. OUR JOB MAN WILL CALL ON YOU AT YOUR CONVENIENCE, AT ANY TIME, MORNING, NOON OR EVENING.

THE ANAHEIM HERALD
JOB PRINTING DEPARTMENT
——Phone 540——

If you have a spare room a HERALD WANT AD will find a tenant for you.
— Phone 540 —

IF WE ALL HAD FOOTBALL TRAINING —By Herbert Johnson



MOTOR STAGES OFFER FAIR COMPETITION TO INTERURBANS

Proof of the construction that motor stages render a convenient, economical and necessary service in California is declared to have been brought out conclusively during the recent hearing of the Pacific Electric rate case before the state railroad commission.

Refuting all allegations to the contrary, the testimony of the officials of the Motor Transit Company convinced Richard Sachse, chief engineer, and members of the commission that the stage lines do not represent unfair competition with the electric carriers and that they must be recognized as an indispensable medium of transportation.

It was further brought out, a report of the hearing shows, that the stage lines pay even more than their proportionate share of taxes. In addition it was shown that they maintain rate schedules in every way commensurate with the most economical service.

Investigation of statistics on stage travel in Southern California reveals the fact that it is not only rapidly increasing in volume, but in convenience as well.

"We are making a constant effort," said F. D. Howell, general manager of the Motor Transit Company, in a recent interview, "to improve the equipment and service of our stage lines. And it is certain that we would not do this if we were not convinced that this means of travel was being appreciated by a constantly increasing number of patrons. And it is just as certain that as we do continues to make this improvement these same patrons will be the ones to benefit therefrom."

AMERICAN "FLAPPERS" CALLED "NOT SO BAD"

It would be deplorable if all American girls, or the average American girl, or a majority of American girls, or a considerable proportion of American girls, could be described truthfully as an English novelist describes the American girl.

"Unbalanced, cigarette smoking, undisciplined morsels of sex, luring men to find new lips to be kissed."

There are "undisciplined morsels of sex" as there were when Salome danced before Herod and Thais accompanied Alexander the Great on his Asian marches. One remembers Salome and Thais without having heard of the millions of their contemporaries who knew how to knead and bake and sweep and make swaddling clothes.

One "undisciplined morsel of sex" gives her set, in jaundiced eyes, its standing. By the exception, as often as otherwise, is proved the type that rules.

Denunciation sometimes serves the ends of publicity to a certain class of writers. But while denouncing the American girl as a very forward March-chick, how could anyone charge the American girl, peculiarly, with smoking cigarettes?

White women—squaws had the habit before America was discovered—first smoked tobacco in England and France. When this country was a wilderness, with the white settlers hacking with their axes at its edges, London women of fashion were smoking pipes in places of public entertainment.

The modern revival of smoking by women began, American women are assured, in England. Twenty years ago the astonished American correspondents cabled the news that British debutantes smoked cigarettes "openly" at the Ascot races.

TOOTH NEGLECT RUINS BEAUTY AND HEALTH DECLARES WRITER

Decaying teeth contain many forms of bacteria, some of them distinctly dangerous. These are mixed and swallowed with food. In the case of abscesses or ulcerations the pus is swallowed and poisons the whole system. Tartar which collects on the teeth is believed to be of bacterial origin and causes the gums to recede, leaving the roots exposed and susceptible to other bacteria. Pyorrhoea is a disease of the gums which causes little abscesses to form about the roots of the teeth. It does not cause much pain, but the pus from the bleeding gums causes bad breath, and when the pus is swallowed or absorbed by the gums, infection sets up in other parts of the body.

The teeth may be preserved for a lifetime if given proper attention. They should be brushed at least twice a day, on retiring and in the morning. The ideal care is to wash them after each meal and polish them thoroughly at night with a mild paste or powder. If the teeth are brushed but once in twenty-four hours, this should be just before retiring, for it is during the night that the acid secretions caused by decaying food begin to operate.

The teeth should be brushed with an oval, up and down movement; never straight across. Strong chemicals, antiseptics and germicides should not be used. They are apt to injure or destroy the enamel covering of the teeth, and when once this is gone, the tooth pulp, with nothing to protect it, is an easy prey to decay. At least twice a year the teeth should be given a thorough examination by a dentist.

Beauty and good health are nowhere so closely linked together as in the care of the teeth. Nothing spoils a person's appearance more than bad teeth. And bad teeth are as detrimental to health as to good looks.

It is only within the last decade or so that the full significance of having sound teeth has been appreciated. For in that time physicians have traced many cases of severe anemia, gastric disturbances, rheumatism, heart disease and some mental diseases to defective and infected teeth.

Early and thorough care of the teeth cannot be overemphasized. The prevailing idea seems to be that it is not necessary to care for the baby teeth because they are soon replaced by others. If the first teeth decay too soon for lack of proper care and have to be extracted earlier than nature intended, the regular eruption of the second teeth is interfered with, for the first teeth assist in the proper development of the jaw.

While practically all other issues of the body are renewed when injured, nature makes no provision for repairing or replacing the teeth, once the permanent ones are established. In view of this they should receive the most careful attention of any part of the body.

Oh! Boy

ONLY 8 LOTS

On PAVED BOULEVARD North Lemon Street.

50x157 EAST FRONT

5 Minutes from Center St.

Harold Clairmont

Greater Anaheim Realtor
230 W. Center St. Phone 741
Exclusive Representative
Office of Confidence and Reliability

HEARTY LAUGHS BRING HEALTH, DECLARES THIS DOCTOR

(By DR. ROYAL S. COPELAND)

Men and women who lack a sense of humor lose much in life, even if they do not live shorter lives.

If you cannot laugh—at your friends, with your friends, at yourself—your years will be short in this world and your days long and dreary.

The most trying persons you know are those who never smile, who never shake their sides with laughter and who never see the funny side of their own troubles.

Really, what uncomfortable persons men are who take themselves seriously, who talk all the time about their achievements and plans, who are worrying about the mistakes of congress, who feel apparently that the world would not move without their management of its affairs.

Persons of this sort are like biscuits without baking powder, or ginger bread without soda. They are heavy and soggy and unattractive.

I honestly believe a good hearty laugh, when you have to hold your sides and grab hold of your chair to keep from falling on the floor, is the very best of stimulants. It sets the heart to pounding, it drives the blood through the body, it flushes the system, it stimulates the brain and clears the mind.

The reason good-natured, smiling, laughing, happy people have hard muscles, firm skin, ruddy complexion and good digestion is because they have the stimulus of heart and brain action through the nervous reflexes induced by laughter.

Give a man a narcotic or put him into a deep sleep and his digestive functions are delayed. They are sluggish and lazily performed.

Laugh heartily and you breathe deeply. Your diaphragm in its movements stimulates the action of the internal organs, and, as a result, digestion is hastened.

Horseback riding is one of the best exercises, but I believe laughing runs a close second.

Cultivate the friendship of good-natured people. Learn to see the funny side of things. Don't be a foolish, grinning, giggling idiot, but do try to be a good, wholesome, clean-minded, sensible, humor-seeking citizen, who can laugh at himself and at the world.

Your digestion will be better, your circulation will improve and your span of life will be extended by this attitude toward existence.

Retail prices of eleven standard food commodities in Los Angeles have declined approximately 59 per cent from the peak prices of the war period, notably flour, ham, bacon, eggs and butter.

The Angelus Hotel
Fourth and Spring Sts
Los Angeles

European Plan
"Just around the corner from everything"

In the heart of the Los Angeles business and shopping district and convenient to the theatres and Interurban Station.
Reasonable Rates.
The Angeles Cafe is one of the most desirable places to dine in Los Angeles.

H. J. TREMAIN, President.
A. J. ARROLL, Manager.

FAGEOL

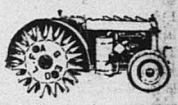

Sales and Service

J. J. DeVaux
328 W. Center St.
Anaheim

RADIO Equipment

We have everything for wireless work.

ANAHEIM IGNITION DEPOT
218 S. Los Angeles St., Anaheim

C. L. THOMPSON Phone Fullerton 515 R. H. THOMPSON
THOMPSON BROS.
CONTRACTORS AND BUILDERS—JOB WORK A SPECIALTY
Prompt, Efficient and Courteous—See us before you build
Estimates Furnished Residence 329 W. Amerige, Fullerton, Cal.



THE HUMPHREY
RADIANTFIRE

IS A GOOD GENIE TO CHILDREN

—for it conserves the most important thing on earth—their health.
—Its RADIANT heat sends its warmth to the corners of the room and bathes the floor instead of merely making a path of heat.
—It is like CALIFORNIA SUNSHINE on cold, damp days, and it means health insurance to little folks and invalids.

THERE IS NOT THE SLIGHTEST TRACE OF DISAGREEABLE ODOR

—for the products of combustion are carried off in such a way that the air, instead of being vitiated, is actually purified.

BEAUTY IS A PRIME FACTOR

—that Humphrey has likewise built into RADIANTFIRE gas fires. No matter what the style of your house, there is a Humphrey RADIANTFIRE model that is perfectly suited to your rooms.

A SURPRISE! —awaits every woman who visits the RADIANTFIRE demonstration this week. —Ask your distributor about it.

—Your RADIANTFIRE distributor has all of these models on display for you during this special Humphrey RADIANTFIRE WEEK. —He will explain just why this heat has the pureness of California sunshine!

Gas office to remain open from 7 to 9 o'clock Saturday evenings.

SOUTHERN COUNTIES GAS COMPANY
Phone 166 238 East Center Street

"There is only one RADIANTFIRE—Humphrey builds it."

The HUMPHREY Radiantfire

Town and County Topics

J. Lloyd Moore of Long Beach transacted business in Anaheim yesterday.—Witman. Eyesight specialist.—Adv.

Mr. and Mrs. H. O. Henderson were Anaheim visitors yesterday.

—Mary E. Coons, Notary Public, 120 N. Los Angeles St. Phone 7?0.—Adv.

Rev. J. H. Peters will preach in Los Angeles Sunday and there will not be any morning service at the Grace Lutheran church, but Rev. C. E. Linder will have charge of the evening service.

—Witman for good jewelry.—Adv.

— Ben Baxter, contractor, 266W.—Adv.

Mr. and Mrs. E. M. Schlotter attended the Schumann-Heink concert in Los Angeles Thursday night.

Miss Reta Coate will spend the week-end with her parents.

— Ben Baxter, contractor, 266W.—Adv.

E. M. Schlotter, Fred, William and Herman Lawe left this morning for Indio, where they will enjoy a quail hunt.

—Amack & Sanderson, chiropractors, 148 West Center street.—Adv.

Mrs. H. J. Parsons is seriously ill at her home on South Philadelphia street.

Rev. Mrs. Lloyd of Los Angeles will be the speaker and message giver at the First Spiritualist church on North Los Angeles street Sunday evening at 7:30.

—Ben Baxter, cement pipe, 266W.—Adv.

Miss Clara Stewart of Yorba Linda is a patient at the Anaheim sanitarium.

Miss Lucy Wood has purchased a new Ford coupe.

—Ben Baxter, cement pipe, 266W.—Adv.

Mrs. F. R. LaGourgue left yesterday for Glendale, Arizona to visit with her daughter, Miss Alta Lagourgue.

Mr. and Mrs. Joe Stroup and children will spend the week-end at Newport Beach.

—Cement pipe. Ben Baxter, 266W.—Adv.

Miss Sylvia May Dumas left today for Bakersfield, where she will visit before continuing her trip to Oklahoma.

—Cement pipe. Ben Baxter, 266W.—Adv.

Mr. and Mrs. Fred Hays have returned from a honeymoon spent in the northern part of the state.

If it's from Witman's it's good.—Adv.

$110—LIBERTY BONDS—$110

—I will allow you $110 for your bonds on any order of $125 or more for irrigation pipe and appliances. Ben Baxter, contractor. Phone 266W.

HEMSTITCHING

—Expert work, immediate delivery. I reline coats, suits, furs. Mme. Parks, Anaheim Dye Works, 217 W. Center. Phone 167J.—Adv.

FULLERTON

The Fullerton Junior college scored over the Santa Ana junior college yesterday with a result of 40 to 0. They will play Chaffee Union Junior college Thursday. If they win this game they will hold the championship. George Meiser, left guard, best player of the team, will be able to play in that game. The college has played three games and lost none so far.

A special meeting of the Northern Orange County Radio club will be held Monday night at 7:30 in the club rooms in the Fullerton high school, second floor of the shop building. Everyone is asked to be present.

DIRE THREAT

Bartholomew had been very naughty and at last in despair his mother shut him up in a large cupboard, wherein were stored all sorts of articles. He immediately began to ever, Strong Al is not letting a little noise generally. Finally silence ensued, and his mother, who was just showing his auntie out, remarked as they passed the cupboard, "I think Bartie has broken the record this time!"

"Yes," came the unexpected rejoiner from within. "I have, and if you don't let me out, I'll smash the phonograph as well!"—Exchange.

New York has been receiving California grapes at the rate of 100 carloads daily. They are sold immediately on arrival and bring high prices. Italians of the metropolis are among the heavy buyers.

Wrestling Match

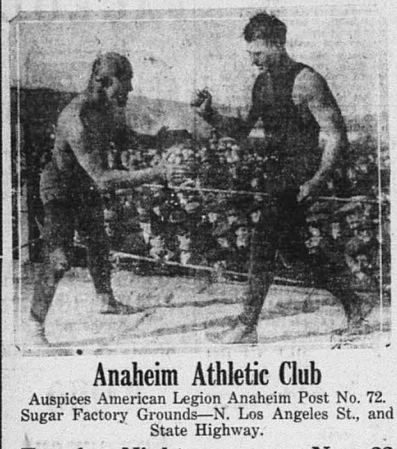

Anaheim Athletic Club

Auspices American Legion Anaheim Post No. 72.
Sugar Factory Grounds—N. Los Angeles St., and State Highway.

Tuesday Night . . . Nov. 22

At 8:30 O'clock.
Opening of New Home
With Big Finish Catch-as-catch-can, best out of 3 falls for a $500 Purse.

Bull Montana (The Idol of the Movies) **vs. Al Sparkes** (The Strong Boy of Anaheim)

—A Snappy Preliminary—

PRICES—Ringside $2.00; Reserved $1.50; General Admission $1.00. Plus War Tax.
Make reservations at United Cigar Store 123 W. Center St. Phone 153 or Dugas & Myre 128W. Center Phone 157

Christmas Gifts

Now is the time to start your Christmas Shopping. Come in and let us help you select from our large display of gifts.

BOOKS — STATIONERY — NOVELTIES

E. D. Abrams 116 West Center Street ANAHEIM

"Everything In Woodwork"

Windows, Doors, Screens
Screen Doors, Cabinet Work
Finish, Sash Weights and Cord.
We manufacture and can take care of your needs.
Let Us Figure With You.

Young Sash and Door Co.

418 So. Lemon Phone 734

Chiropractic

—Is based and proved by results, that the vitality and activity of every organ, tissue and cell in the body are maintained and controlled by nerve force which is transformed by the brain and sent out through the nerves to all parts of the body.

—The only place where this nerve force can be stopped is pressure between the vertabrae of the spinal column, which is the cause of all abnormal conditions. Let me remove the cause and you will be well. Consultation free.

A. C. FOY, Chiropractor

Fisher Bldg. A Lady Attendant Anaheim

Will Wrestle Here

(By BILLY DARNBY)

A brisk advance sale of seats has been reported for the Bull Montana and Al Sparkes' wrestling match, which takes place Tuesday night at the opening of the new home of the Anaheim Athletic Club on North Los Angeles and State Highway. The match is creating no end of interest among Orange county fans and a capacity house is expected. It should be a humdinger as both men are down to the hard grind of training and will be fit and ready for a grueling contest. The Bull is a slight favorite, due, no doubt, to his longer experience in the mat game. However ence to a local one.

thing like that worry him. He says that no matter which way it goes, each man will know that he has been in a real old battle before the smoke clears away. The big local boy is bent on winning, as he knows what a win means to him in the way of securing future matches. The Los Angeles Athletic Club has promised Al an opportunity at the club if he gets by the "Bull" O. K. At any rate, the fans are going to get a big treat when these two husky warriors clash. The referee has not been chosen. It is understood that Bull will prefer an outside man in preference to alocal one.



"BULL" MONTANA

Sunday—The Film Sensation of the Year—Sunday

"The Child Thou Gavest Me"



Presenting one of the most powerful casts ever assembled in one picture.
Featuring LEWIS STONE.

CALIFORNIA THEATRE ANAHEIM

This Program Also Includes A SURPRISE PRESENTATION

Charles Hawley at the Pipe Organ.

Jazz Wife Is Menace to Home Life--Speaker

Mrs. Samuel R. McKelvie told an audience of women recently that "every woman should work every day with her hands."

"If you cannot afford to keep a maid people will know it, and they'll respect you more if you keep within your income by doing at least a part of your own housework," said the young, chic wife of the governor of Nebraska, who was introduced as a "superwoman" because of her recent achievements in doing all her own housework in a mansion of twenty-one rooms.

"Homemaking" was Mrs. McKelvie's topic and her talk was a plea for more real homes, more firesides and fireside councils. That, she said, was the principle back of the lesson she was trying to teach last summer when she invited club women and others to visit her home and see for themselves how she managed to accomplish the work of a twenty-one-room house.

She had a theory, she said, that every man should be able to build a campfire and that every woman should be able to make a comfortable home out of raw materials. She pleaded for more humanity in the home, less of the tendency of women to look upon their husbands as "human cash registers."

"How many of our young wives today," asked Mrs. McKelvie, "if they wanted to make a batch of cornbread and hadn't any milk would know how to proceed? Would they think, as an old Negro mammy would, to use a little vinegar with the soda?"

Discussed the "Jazz Wife"

Mrs. McKelvie discussed the "jazz wife." She said the young husbands of today could not inflate their incomes to meet the tastes of these "jazz wives" and that as a consequence the divorce courts too often loomed ahead of them.

"One-half the young people who leave high school in these days," Mrs. McKelvie said, "can produce nothing. If we are rearing a nation of non-producing people, how long will the nation endure? If our schools are turning out ne'er-do-wells, is it not time to revise our school systems?

"There is enough work in America, and more than enough, for everyone to do. There is no lack of employment. But there is a lack of men who are willing to labor as all our brave pioneer ancestors labored. Yesterday, Governor McKelvie received a long distance call from Gage county, Nebraska, asking him to send 500 men if he could, to help take care of the corn crop in that one county. What we need today is more American labor to earn American money to build American homes."

The speaker denied there were any child labor problems as serious as the child idleness problems which abound in American cities today.

"How often," she said, "do we hear it said: 'I want my child to have an education so he won't have to work?'"

The discussion of home making naturally led to the discussion of unmaking homes, and Mrs. McKelvie made the startling statement that somebody gets a divorce every four minutes of the day or night in this country and that America can provide enough divorces every eleven days to satisfy England for a year. Indeed, England manages a spasm of horror annually over the sum total of her alimony arrangements, although they are exactly the number whisked off every eleven days over here.

But Mrs. McKelvie is hopeful. She believes American homes will come into their own and that mothers and fathers will heed the warning that is everywhere apparent—the warning that will turn them back to deserted firesides.

Valencia Hotel Guests

A. E. Aspelin, Charles Aspelin, San Francisco; Mr. and Mrs. J. O. Henley, San Francisco; S. A. Christopher, Riverside; Mr. and Mrs. Angell, Hanford; M. Hait and wife, Los Angeles; F. S. Richards, Los Angeles; R. W. Sparling, Los Angeles; I. Whitebill, San Francisco; C. J. Maloy, Los Angeles; F. Walch, Winnipeg; J. P. Murphy, Los Angeles; E. A. Morris, Birmingham; H. Collins, Fullerton.

Bargains in Trucks

Closing Out Sale!

New 1½ Ton Republic Truck and 2 Ton Reliance Trailer at 20 per cent less than L. A. Prices.

1 2½ Ton F. W. D. Truck at $850.00

1 1921 Ford Delivery Car with Cab, windshied, and canopy top, in excellent condition $500.00.

1 Ford Delivery Car, with cab, windshield and canopy top, $190.00.

1 Ford Chassis, motor in fine shape $95.00.

1 1917 Chevrolet Chassis $100.00.

1 1919 Chevrolet Chassis, overhauled $150.00.

SERVICE THAT SATISFIES.

Wickersheim Implement Co.

FULLERTON

California Theatre Anaheim

LAST TIMES TODAY

Norma Talmadge

In

"The Sign on The Door"

With LEW CODY

SOME Picture 'Nuf Sed!

BUSTER KEATON —IN— 'THE PLAY HOUSE'

A Regular Riot



Norma Talmadge in "The Sign on the Door"

Extra! Extra!
A Great Presentation
"A NIGHT IN OLD SPAIN"
6 — ARTISTS — 6

Fairyland Theatre

TONIGHT ONLY

The Madison Square Producing Co's. Success

"A Successful Calamity"

With RUTH KING and other notables

Not a Motion Picture

ALL SEATS ARE RESERVED
Come Tonight — Don't Miss It!

PRICES:
MAIN FLOOR—1st ten rows $1.50
MAIN FLOOR—Balance $1.00
BALCONY—Front Section 75c
BALCONY—Balance 50c
Plus War Tax

New Wants Today

WANTED TO RENT — Furnished apartment or house with or without garage or part of home with kitchen privileges, by two adults, social and business references furnished. Phone 111W or address Box 551, Anaheim.

FOR RENT—Furnished small house. Call 125 Janss street.

FOR RENT—Furnished bed room or two rooms unfurnished. Auuply 420 South Olive street.

$4,500.00

Purchases a dandy 5 room home. Don't permit this opportunity to pass.

Harold Clairmont
Greater Anaheim Realtor
236 W. Center St. Phone 741
Office of Confidence and Reliability

BARGAIN

22 acres real fine stuff, 5 year-old Valencia oranges, in pink of condition, and loaded with fruit. Price $40,000. Worth $60,000. Investigate at once. The time is short.—H. M. KING, Anaheim. Phone 759J1.

FOR SALE—Army tent, 16x16, with or without floor and sides, heating stove and pipe; Pekin ducks and Toulouse geese. Phone 37J3, Tanglewood ranch.

WANTED—Reed baby buggy, good condition. Write Box 349, Route 2, Fullerton.

LOST—Or taken on South Los Angeles street, Hallowe'en night, trailer. Please return to 313 East Broadway.

WILL LEASE

The northeast corner of Broadway and South Lemon streets for a term of ten years. There is 116 1-4 feet on Broadway and 140 1-4 feet facing Lemon street. This will make a wonderful location for a gasoline station.

Harold Clairmont
"Exclusive Representative"
Greater Anaheim Realtor
236 W. Center St. Phone 741
Office of Confidence and Reliability

FOR RENT—Furnished room and garage. 118 North Olive street.

H. E. FAIRMAN, EXPERIENCED GARDNER, lawn work and pruning. Call or phone Howard E. Gates, florist, 120 North Los Angeles street, Anaheim. Phone 121J.

FOR SALE—One horse, come quick. 203 Bush street.

FOR SALE—Queen incubators, used one season, 125 and 240 egg capacity, $20 and $25. F. J. Hartung, Sunkist avenue. Phone 197J2.

FOR SALE—Ducks and geese, corner South and Palm. G. S. Baker.

C. C. LATSHAW

5 acres 2 1-2 miles of Anaheim, with 5 room house and garage, fine for chicken ranch, price $5500.

7 acres 7 year old Valencias, 5 room house, garage, close in, the best buy in Orange county.

We have the finest hotel in San Pedro to exchange for orange grove, income $11,000.

FOR SALE—Kimball piano at a sacrifice. Call mornings, 416 Emily street.

FOR RENT—Furnished front bed room. 317 East Adele street.

FOR SALE—Turkeys, ducks, geese, rabbits. Hamilton's opposite Katella sub station, South Los Angeles street.

STOLEN—1914 Indian motorcycle, Thursday night, license 11-203, engine 73-F-743, red paint all over, $10 reward for information leading to recovery. Phone 315J.

FOR SALE—By owner, 5 rooms, strictly modern bungalow. This must go. Call 125 Janss street.

WANTED—Employment, by married man, experienced in banking and general clerical, temporary or part time work. Harris, 209 East Adele.

WANTED—2000 or 2500 gallon, good wooden tank. L. Shacht, Route 1, Box 138, Anaheim.

Six Thousand Dollars

Mighty little price for an orange grove, AND THAT'S THE WHOLE PRICE!

Ten acres of fine land, piped and water-stocked, and planted to the best of Valencia stock. That's the proposition.

But the trees are not planted yet. If you want to take the land and do your own planting, I'll make liberal reduction from above figures. Come and see it. Terms.

H. M. KING, ANAHEIM
Phone 759J.

The first thing we know, we run up against some fundamental verity of life. It doesn't give way before us and an unpleasant, painful bump is the result. Sometimes we learn from one such bump.

We all have more or less severe standards by which we judge others. Let's not make them more severe than those which we keep for self-judgments.

HELP! HELP!
Highest market price will be paid by the Herald for clean cotton rags.

Houses and Apartments in Demand

There is a great demand for furnished and unfurnished houses and apartments in Anaheim. If you have a place for rent you can find a tenant at very little cost through a Herald Want Ad. Phone your ad right now.

— CALL 540 —

ANNOUNCEMENTS

A SMALL RANCH ON EASY PAYments means independence at San Joaquin. Write for free information, maps and circulars. Opportunities unequaled. Address W. E. Jones, San Joaquin, Cal. (Subdivider South street tract, Anaheim.)

HAZARD & MILLER—Oldest agency in Southern California. H. Miller 6 years examiner U. S. Patent Office. Hazard's Book on Patents Free. 500 Central Bldg., Sixth and Main Sts., Los Angeles, Cal.

NOTICE—The Cherry Blossom firm of Pickelsimer and Morris has been dissolved by mutual agreement through the purchase of Mr. Morris' interest by Mr. Pickelsmier.

67 MILES per gallon made with new patented gasoline Vaporizer. Write for particulars. Stransky Vaporizer Co., Pukwana, S. D.

DRESSMAKING and sewing of all kinds. 202 North Olive.

FOR SALE
Miscellaneous

FOR SALE—1 ply light sanded roofing for chicken houses, $1.25 per roll. B. F. Spencer, 166 West Center. Phone 27.

BEAUTIFUL FUMED OAK PIANO, like new for sale at a bargain at Gamber's Storage Ware House, 202 N. Los Angeles street, Anaheim.

FOR SALE—Team, wagon and harness, one horse wagon and brake, two horse disc, two horse cultivator. E. B. Camp. Phone 761 J 1.

FOR SALE—Three 4-year-old Perchon horses, broke for orchard work; also 3 thoroughbred Collie male pups. Phone 609R.

FOR SALE—No. 1 wall board, $42 per thousand. B. F. Spencer, 166 West Center. Phone 27.

FOR SALE—Sweet potatoes. Magnolia avenue and County Road. George Ballbach.

FOR SALE—Good team ranch horses, also one 10-horse power gasoline wood saw, complete. 328 West Center street.

FOR SALE—5000 cubic feet of dairy fertilizer will deliver. F. W. Wright, Artesia, Cal., Box 141A,

FOR SALE—3 ply heavy sanded roofing, $1.75 roll. B. F. Spencer, 166 West Center. Phone 27.

FOR SALE—Rhode Island Red rooster, pullets, rabbits. Phone 494J.

FOR SALE—Span of mules and harness. Phone Placentia 225W.

FOR SALE—Pumpkins. Inquire 1001 West Center street.

FOR RENT

FOR RENT—Office space, preferably real estate man, 8x25 with window, best location in Anaheim. State your line of business in answer. Address B. A. Goodfellow, care Anaheim Herald.

FOR SALE—Good work horse, none better, also light spring wagon, price $50. About 300 yards east of Placentia avenue from Carl Simmon's Pipe Works. J. L. Kenney.

FOR RENT—Furnished rooms, light housekeeping, privileges, ladies only. 313 S. Los Angeles street, call after 5 p. m.

FOR RENT — 3 room apartment, adults only, call forenoons, 109 S. Philadelphia.

FOR RENT — Pleasant furnished room with heat, gentleman preferred. 403 East Sycamore street. Phone 270J.

FOR RENT—2 rooms, unfurnished, light, gas, $17 month. Chamber of Commerce Apartments, South Claud

FOR RENT—Two furnished rooms for housekeeping, private entrance, bath. 1025 East Santa Ana.

FOR RENT—By the month, one nicely furnished sunny room to gentlemen only. 113 North Emily.

FOR RENT—Furnished bed room in new home. Phone 433J. Call 209 East Adele.

FOR RENT—Room with board, for one or two. 421 East Cypress.

FOR RENT—Unfurnished house, 5 rooms, Box V, Herald office.

FOR RENT—Front bedroom, close in. 215 Chestnut street.

FOR RENT—Furnished house. 426 South Helena.

SITUATIONS WANTED

WANTED—Position by reliable young lady with experience in shorthand and typing. Anaheim or Fullerton. I. Marsh, 516 East Chartress street.

YOUNG LADY WISHES WORK of any kind by the day. Box M. S., Anaheim Herald.

WANTED—Convalescents or invalids to care for in private home. Phone 376J.

WANTED—To do washing and ironing at your home. Call 339M.

WANTED—Sewing of all kinds. Address 612 North Claudina.

LOST AND FOUND

LOST—Wednesday on Los Alamitos road, a lady's hand bag containing money and other articles. Can identify same. Finder please phone Anaheim 427 or return to 903 West Center.

LOST—Between Lemon and Claudina on Center, fur neck piece of two Baum Martin skins. Reward to finder. Notify Clyde Williams at Anaheim Vulcanizing Works.

LOST—Monday between Fullerton and Santa Ana, baby's white blanket. Reward. Flownoy, P. O. Box 293, Santa Ana.

LOST—Anaheim National check book, containing $25 check. Reward for return to Apartment 2, Marita Court.

LOST—Small aligator purse, Olive or Center streets. Return to 421 East Broadway.

FOR SALE
Automobiles and Trucks



Our rebuilt motor cars are in the very best shape we know how to put them and refinished so that they can hardly be told from new cars. Come in and get the prices. They are exceptionally low.

1920 Buick roadster, lots of extras, and is in wonderful shape.

1919 Scripps-Booth touring, a pretty car with a lined top.

1919 Oakland touring, original finish, dandy shape, and the motor, Oh, Boy!

1919-1920 Big "6" Studebaker. If you want a 7-passenger car, you can't beat this.

1920 Ford sedan, just like new, demountable rims and shocks and other extras. At a bargain.

1919 Studebaker Four, original finish and five nearly new cord tires. You can get lots of miles per gallon of gas with this car with comfort.

Open Seven Days a Week.

214 S. Los Angeles St. Phone 48

WANTED
Miscellaneous

HOW TO WIN IN CALIFORNIA!—There IS a way. Send for Free Map and Booklet re New Gushers at Signal Hill—predicted fifty year producers. H. C. Davidson, Box 358, Long Beach, Cal.

WANTED — To buy POULTRY for cash. Will call for it. Phone E. W. Pohlmann 7-R-2; address R. F. D. 2.

ALL KINDS of Citrus Trees. Tanaka Citrus Nursery, north end of Lemon street, Anaheim. Phone 714W.

WANTED—Lady to share housekeeping apartment. Address Herald, Box R D, or Phone 504.

WANTED TO LOCATE—Jose Marie Lopez. Answer 122 West Adele street, Anaheim.

POULTRY WANTED—All kinds. Pay highest prices. Phone 443.

WANTED—HELP

WANTED—Some local people to work on new townsite and subdivision tract in new oil developmental field, good commissions allowed, better if you use own car. Phone for appointment, 775.

WANTED—Salesladv or solicitor, salary and commission, easy work, short hours. Inquire for Mr. Horner 9 to 11 mornings. 120 North Los Angeles street.

WOMAN WANTED for general housework in bungalow, family of three, to go home nights. 211 Illinois St.

WANTED—Woman to care for baby evenings. Must be reliable. Answer Herald Box C. H.

WANTED—Two boys to do inserting at Herald office. Apply circulation manager.

WANTED—A couple of live boys to sell papers. See H. Janss, Herald office.

WANTED—3 boys to sell papers. See H. Janss, Anaheim Herald.

It you haven't time to come to the Anaheim Herald office to place your want ads, phone them. Call 540 and ask for the want ad department.

WANTED—TO BUY

WANTED—Am in the market for a Valencia orange grove in the vicinity of Anaheim or Placentia, bearing orchard preferred but might consider younger trees if priced right. Give me your best figure, description, location, etc., and will state that the fairly priced and reasonable grove will have my first consideration. Address "Buyer," care Anaheim Herald.

WANTED—Orange grove near Anaheim, have cash, prefer home on it. give full particulars, location and lowest price, will not consider paying more than actual value. Address P. O. Box 323, Anaheim.

WANTED—Second hand furniture. See Mauer Exchange Furniture Co., 121 East Center.

Good lots can be bought in Anaheim on very easy terms. Read today's Real Estate ads on the Want Ad page.

NOTICE FOR PUBLICATION OF TIME OF PROVING WILL, ETC.

In the Superior Court of the County of Orange, State of California.
In the Matter of the Estate of Charles Bird Berger, Deceased.

Notice is hereby given that Friday, the 25th day of November, 1921, at 10 o'clock a. m., of said day, at the Court room of this Court, Department No. 2, in the City of Santa Ana, County of Orange, State of California, has been appointed as the time and place for hearing the application of Alice D. Berger, praying that a document now on file in this Court, purporting to be the last Will and Testament of the said deceased, be admitted to probate, that Letters Testamentary be issued thereon to her, at which time and place all persons interested therein may appear and contest the same.

Dated Nov. 15th, 1921.
J. M. BACKS, County Clerk.
LEONARD EVANS,
Atty. for Petitioner.
Pub. Nov. 15 to 25, inc.

FOR SALE
Automobiles and Trucks

GOOD USED CARS



1921 Buick touring, 5 cord tires nearly new, fine shape.

1918 Oakland Rex sedan, new paint, motor rebuilt.

1917 Buick touring, mechanically good, fair paint.

1919 Dodge roadster, original finish, oversize tires.

1916 Buick roadster, new tires, new paint, fine shape.

1917 Buick roadster, good condition, priced right.

1920 Chevrolet F. B. touring, new paint, general condition good.

1920 Scripps-Booth touring, 4 new tires, new paint, a real buy.

1919 Ford touring, starter, new paint, shocks.

1916 Buick touring, just overhauled, a steal.

1917 Ford touring, good tires, good mechanically.

1918 Buick four touring, has excellent treatment.

1916 Scripps-Booth roadster, a fine light roadster.

1919 Chevrolet 490 touring, a bargain.

1915 Ford touring, 18 body, fine tires, dirt cheap.

1918 Buick four roadster, good tires, fine mechanically.

New cars added to our line daily.

ANAHEIM AUTO CO.
Buick Distributors for Northern Orange County
Used Car Department
Vincent & Lynch 133 S. Los Angeles

GOOD USED CARS AT FAIR PRICES

STUDEBAKER 4 touring, 1917. Back seat cut down for camping. Almost new top. Cord tires.....$495

OAKLAND touring, 1917. New paint, good tires. A snap at.....$595

MAXWELL touring, '16. Would make a good economical car to run to work in. Rarin' to go.....$260

"A SAFE PLACE TO BUY A USED CAR"

REO touring. A solid well made 4 cylinder car. There's years of good service in this car with reasonable care.....$450

WILLYS-KNIGHT touring. Almost new, Goodyear non-skid tires all around. Our price is $350 below market.

CHEVROLET 490 touring, '18. You cannot beat this buy at.....$295

HARRY D. RILEY
Studebaker Distributor
Used car department next to city hall
ANAHEIM

USED CARS

Ford sedan, good shape.....$400
Ford touring, demountable rims, good tires.....$175
Ford roadster, new paint and top.....$200
Ford touring.....$150
Ford touring.....$275
Oldsmobile, 8 cylinder, new paint.....$550
Chevrolet, new top, good shape.....$300
Two ton truck, good shape.....$600
Used tractor.....$550

OLDS AGENCY
Terms
328 West Center street

FOR SALE—1920 Ford ton truck, with Stake body. Inquire 121 East Center street.

FOR SALE—1921 Ford sedan. $150 down, balance monthly. 112 North Los Angeles street.

Dinuba shipped 84 cars of dried and 62 cars of green fruit in the week ended October 31.

Buy On Time

A GOOD USED CAR

Paige	1919
Paige	1918
Buick	1917
Chandler	1920
Dodge	1921

Sam Hubbell
PAIGE CARS
Phone 713
252 N. Los Angeles St.
Anaheim

FOR SALE
Real Estate

A PIECE OF CALIFORNIA IS A PIECE OF GOLD
(Arthur Brisbane)

Cozy little 5 room bungalow, new, modern, in best location of town. Price, $4000, terms.

A 6 room new bungalow on state highway. Price, $7000, half cash; balance terms.

5 acres of 4 and 5 year old trees, close in, splendid trees and real soil and 5 shares of water stock, a cozy new and modern 5 room bungalow and garage, domestic water, everything in very best of condition. This is a winner and you had better see us today about it. Owner will trade in house. $15,000.

5 acres 2 and 4 year old Valencias, $8000.

9¼ acres, 4 of which vacant, 5 set to Valencia trees, good 7 room house, garage, barn, half interest in pumping plant, in oil district, for $10,000. Terms.

2 acres lemon and orange, best of soil, with fine modern 6 room house, hardwood floors, inbuilt features, modern bath, etc., in best location, a real snap for $9000.

We have the Zeyn street tract for sale exclusively.

5 room bungalow, 51 by 155 lot, with east front on paved street, close in, modern, and all kinds of fruit trees. This is a snap at $5400.

The Golden State Realty Co.
The office of confidence.
Phone 33
139 South Los Angeles Street

FOR RENT

Five room modern bungalow, almost new, high school location, rent $60, vacant by Monday. Phone 33 or call 139 South Los Angeles street.

Beautiful Zeyn Tract

The most attractive subdivision in Anaheim in the very heart of town, one block from city park and Elks' home, a clean and high class residential district, at terms to suit your income.

GOLDEN STATE REALTY COMPANY
Phone 33
139 South Los Angeles street

VALENCIA GROVE HOME

10 acres south of Anaheim, 4 and 6 years, heavy crop set, modern to minute 5 room house, double garage, 10 minutes to town by pavement. $40,000. Consider residence to $10,000.

Also 51 acres part bearing walnuts, same locality, electric pumping plant, snap at $700 per acre, one-third cash or approved clear trade, balance 6 per cent.

Exclusive Listings.

HARRIS BROTHERS
503 North Main Street, Santa Ana

FOR SALE

5 room modern, new house and garage, lot 51x153, paved street, 5 blocks from postoffice, exceptionally good buy for $5400.

Choice corner lot, 70x150, east front, $2750, only $500 down.

Beautiful 7 room new bungalow, 3 blocks from postoffice, price $8500.

PACIFIC REALTY AND INVESTMENT CO.
136 E. Center St.
G. W. Grefe and P. V. Brady

TALK ABOUT A BARGAIN

4 room cozy home, half block from new postoffice, all modern for $3500, half down. Other big bargains.

HAROLD CLAIRMONT
Greater Anaheim Realtor
Phone 741 236 W. Center St.
Office of Confidence and Reliability

FOR SALE

10 acre Valencia grove, soil the very best, located in the city limits. Will show packing house records. Good reason for selling. Address Owner, Daily Herald.

FOR SALE—5 room house, garage. 1011 West Broadway.

The State Almond Exchange shipped 265 tons up to November 1.

FOR SALE
Real Estate

Sensible Advertising

We believe in real estate at or near Anaheim, and we believe in advertising, but that is not all that we believe in.

We also believe that your business is a matter of your own concern, and if you deal with us we feel that we should treat your affairs with confidence. We do not use your name and everything you do in our advertisements.

What if your lawyer, your doctor, your minister, or your clothier all published to the world all your dealings. Surely, that would be a joy to you.

We have been doing an extra nice business, and every deal is a matter of confidence with us.

We thank you.

HARGROVE REALTY CO.

FOR SALE

Ten acres eight year old Valencias. Excellent soil, trees uniform and in prime condition, cement piped. At $35,000 we consider this one of the best close in buys we have.

Five acres nine year old Valencias, good five room house with city gas and electricity. Perpetual water right. This grove is also close in on good street. Price $21,000. Very reasonable terms.

Five acres three year old valencias. Good three room house with bath. Domestic water, close to Anaheim. Only $12,000 on reasonable terms.

SIMPSON REALTY COMPANY
130 West Center Street, Anaheim

FOR SALE

Cosy attractive four room house, 2 minutes from business section, $3400, terms.

5 room house, large lot, $5000, terms.

New 7 room home, ready to move in, first class location, $8500, terms.

8 room house, paved street, $5500, $1000 cash.

Lot 54x150, $1050 cash.

Lot 50x125, $1200, terms.

Corner lot with garage, paved street, $2000.

BIGELOW
211 East Center St.

A DREAM

Come true. Fine old country home near Anaheim, budded walnuts, 4 acres bearing: Valencia oranges 6 acres bearing; grapes, fruits, flowers, shade trees. Nice house, barn, garage, and other buildings; water plant. First class land leveled and piped. $22,000. Pay me $6000 and make your own terms on the rest.

H. M. KING
Anaheim Phone 759J1

He Knocked Her Down

Yes, knocked down to $2500, 3 room house, good location, big lot, 4 nice walnut trees, water, gas, electric lights. Remember the slogan, the early bird gets the worm. If you miss this bargain, it is your fault.

S. M. KISTLER
236 W. Center St. Phone 738

The land on which your home is built is what brings the increase in value.

Why buy city lots when for but a little more you can have room for a cow, chickens, fruit and garden. 2 1-2 acres of garden soil with plenty of water, close in, on the Ball road, cheap, for cash.

W. M. GRAY, Norwalk, Cal.

FOR SALE—Six room strictly modern house and garage, lot 52 by 150 feet with nine walnut trees, beautiful shrubbery and flowers. Is for sale by owner who is leaving for the east. Call 125 Chartress street, noons or evenings. Phone 640J.

FOR SALE—Lot 50x137 on West Center street, must sell. See owner, 600 South Kroeger street.

Don't Forget

to see us about
LOTS
in the
GROSS TRACT
and Other sections of the City.

Harold Clairmont
Greater Anaheim Realtor
236 W. Center St. Phone 741
Exclusive Representative
Office of Confidence and Reliability

VALENCA ORANGE GROVES

[2 Acres to 20]

RESIDENTIAL PROPERTY
[4 Room to 12 Room Houses]

INCOME PROPERTY
[Apartment Houses, Bungalow Courts, Double Bungalows]

It will be to your advantage to spend a few moments at our office.

Harold Clairmont
Greater Anaheim Realtor
236-W Center St. Phone 741
Office of Confidence and Reliability.

FOR SALE
Real Estate

CHINO HILL LANDS

We still have 9000 acres of fine grain, hay and fruit lands in the Chino Hills.

Most of this land lies adjacent to the Carbon Canyon road on the Chino side of Puente Hills. Drive up the Carbon Canyon road from Olinda and look the property over.

Prices from $50 to $125 per acre on easy terms.

Campbell-Joralmon Co.
400 Washington Bldg., 3rd & Spring
Broadway 3903

FOR SALE—Large lot about a block from Santa Fe depot, just off Center street on Rose, $1350, terms. Paul Taggart, owner, 120 North Los Angeles street. Phone 434.

FOR SALE—Nine-acre ranch, only 4 miles from Anaheim, 5 acres set in young Valencias, nice California bungalow, also half interest in a pumping plant. R. D. No. 1, Box 135.

FOR SALE—5 room house, 2 bed sleeping porch, garage, plenty of fruit, close to Broadway school, $5500. Half cash, save commission. Write F. M. B., Placentia, Box 181. Phone 112.

FOR SALE—Lease on 76 room hotel and furniture. This is good and low priced for quick sale. See me at 927 North Los Angeles street.

PROFESSIONAL CARDS

Dr. H. Holmson
Physician and Surgeon
Hours 10-12; 7-8. Phone 710J.
Special attention given to chronic diseases of stomach, kidneys, heart, dropsy, high and low blood pressure, nervous troubles.
148 West Center St., Anaheim

GUY L. KAY, M.D.
PHYSICIAN and SURGEON
X-Ray Laboratory
Graduate Nurse in Attendance
Phones: Office 45J; Res. 45M
PLACENTIA, CALIF.

J. W. UTTER
PHYSICIAN and SURGEON
Office suite 201-202 1st Nat'l Bank Building; Res. 224 S. Los Angeles.
Office hours 10-11; 1-4; 7-8
Phones: Office 333J; Res. 383M.

PIANO
BESS L. BENNETT
114 So. Philadelphia St. Phone 131J
Wednesday—Friday—Saturday
Interviews By Appointment.

DR. CHAS. S. O'TOOLE
PHYSICIAN & SURGEON
Hours 10 to 12; 2 to 5
Phones. Office 569; Res. 546
Rooms 206-207 1st Nat'l Bank Bldg
Anaheim, California

DR. J. H. COLE
Physician and Surgeon
General practice; also diseases of Eye and Fitting of Glasses a specialty. Office hours: 10-12 a.m.; 1-5 & 7-8 p.m. Sundays by appointment. 312-13 1st Natl. Bank Bldg.

ELVA S. LESHER
PRACTICAL NURSE
907 West Broadway, Anaheim
Phone 701

Office hours: 9 a. m. to 5:30 p. m.
Evenings, Mon., Wed., Fri., 7 to 8
—Phone 413—

A. C. FOY
DOCTOR OF CHIROPRACTIC
Lady Attendant
133 1-2 W. Center St. Anaheim, Cal.

Phone 80 Examination Free
DR. G. A. NETH
Chiropractic and Electric Treatments
Licensed Drugless Practitioner
120 West Center Street, Anaheim, Cal

Bessica F. Raiche, M.D.
Specializing OBSTETRICS
And Diseases of Women
217-218 First National Bank Bldg.
Phones: Office 649M, Res. 647M.

Harvey A. Stryker, D.D.S.
ORTHODONTIA
(Treatment of malocclusion of the teeth and dento-facial deformities.)
Suite 324-324 Spurgeon Bldg.
Phone 1963 Santa Ana

JOHNSTON-WICKETT CLINIC
Clinic Bldg., Anaheim

Dr. H. A. Johnston
General Surgery
Dr. W. H. Wickett
General Surgery
Dr. J. A. Jackson
X-Ray and Radium
Dr. W. M. Cole
Internal Medicine
Dr. H. D. Newkirk
Eye, Ear, Nose and Throat
Dr. R. D. Aikman, Assistant
Dr. H. van de Erve
Pathology
Dr. J. Robinson
Diseases of Children
Dr. A. H. Galvin
Orthopedcis
J. S. Ward, Ph. G.
Pharmacy

Published Daily Except Sunday By the Anaheim Printing and Publishing Co., Corner East Center and Emily Streets Anaheim, California.
S. S. CONKLIN .....Publisher

ANAHEIM DAILY HERALD

SUBSCRIPTION RATES
One Month by Carrier.....$ .65
One Year by Mail $4.00
One Month by Mail .....$ .40
Entered at the Postoffice at Anaheim, California, as second-class matter.

HERALD EDITORIALS

BOBBED HAIR

"Whose business is it if girls do bob thei rhair?"

Thus the president of a college for women expressed himself the other day.

So far as recalled this is the first sensible word said on the subject by a man of authority. What he was im-

"Whose business is it if girls do bob their hair?"

it is her own affair. This is precisely the truth.

Many young women engaged in earning their own livings must find the care of a luxurious set of tresses a considerable burden, consuming much time. It may be true that there are types, evén types of beauty, to which abundant hair is an indespensible adornment. This is by no means a general rule. A comely girl remains comely with her hair bobbed. Indeed, it is not infrequent for the change to be an enhancement of beauty.

However, these are details of no importance in consideration of the matter in the light of ethics and personal liberty. The whole subject resolves itself down to the proposition that if a girl wants her hair bobbed, it is her right to have it bobbed, and interference on the part of her employer is nothing short of impertinance.

MUZZLING THE TEACHER

An instructor in a university in this state lately announced that he desired to say certain things before anybody had muzzled him. He then proceeded to say the things in question. They did not lead to the conclusion that he need to fear a muzzle.

The professor averred that some sinister influence was at work in Washington on behalf of the German dye industry. The statement is in no way surprising. Almost any industry that desires to be especially favored has some influence at work for it, and more often than not, it is the type of influence mentioned by the professor.

People do not have to be strongly disposed in favor of protection as a principle, in order to see that it is better to have American dyes, and products, than to depend for these things upon Germany. It seems to be a fact that American manufacturers cannot, in respect of these manufacturers, compete with Germany. If German dyes are permitted to flood the country, changing the complexion of trade, one might say, the American competition simply quits. There is no alternative.

Consumers might not rebel if there was any gain in this for them. More than likely they are willing to buy where they can buy cheapest. If Germany, however, were to get the monopoly for which the sinister influence discerned by the professor, is working, there would be no cheap dyes available. The idea back of the sinister influence is not the making of cheap dyes, but of bringing about a situation enabling German manufacturers to charge any figure they desire.

KANSAS POLITICAL PARTIES

It is said that a political party is to be formed in Kansas. The proposed head of it suffers just now under the mischance of being in jail. This does not lessen the play of his mental activities, but otherwise is a handicap. The man's name is Howat. He was sent to prison for disobeying the law. Of course, if he shall be able to control politics to the extent of causing the formulation of a new code more pleasing to his taste, the achievement will have to be reckoned a triumph.

Howat is executive officer of the miners in Kansas. He defied the mandate of the industrial court. This got him in bad, very literally. He also defied the orders of the national body of miners, declaring a strike when executive headquarters had instructed him not to do so. The men stood by him. He thus is the cause of a strike that is creating great hardship, and that is without authorization, it being an outlaw strike.

Sheer ability to kick up a row does not seem exactly the attribute that should mark the organizer of a great political party. The puzzle as to where Howat is to get his following still remains to be solved. A few hundred miners much in disfavor because of the discomfort they have made for their neighbors, and who have lifted themselves out of good standing with organized labor, would seem to be rather ineffective as a political party.

Years ago Kansas witnessed the birth of the populist party. It lasted quite awhile, extended to other states, and exercised some influence. Several of its leaders had ideas, all of them had whiskers, which they wagged right merrily in debate. They really did not do much, but they had the advantage of Howat's klan in not being locked up.

Between Ourselves

By Della M. Stewart

This is called an age of crime, and there seems to be facts that will warrant the assertion. Yet such supposition may be partly because we place the emphasis wrongly. We find what we look for.

Very recently a millionaire dropped to sleep one evening in a Detroit park. When he awoke he was astounded to find 40 cents in his hat which lay on his knees as he slept. Kind-hearted people had thought he was blind instead of asleep and had given, passing by, with pity-filled hearts.

When we are very young in years or in life we are apt to think that bad people are all bad, while the good are superhuously so. As we grow older we find that neither is true. We can dwell on the wickedness and gain distorted vision, just as we can gaze only on the good—and get the very same thing.

We might learn from our own hearts—if we only would. If we have any power at all of self-analysis we shall be able to see that we are a mixture of good and bad together—and so is every other normal person.

We complain of the brutality and beastiality of the day. We can find both, it's all too true. But we can find so much that is good, if we will.

Let's put on rose-colored spectacles occasionally.

Snap Shots

By Henry James

A lot of American dancers stranded in Mexico kicked so effectively that Obregon paid their fares home.

* * *

Ponzi, the get-rich-quick and lose-in-a-hurry expert, has been operated on in jail. Formerly he did the operating himself.

* * *

"Monkey Roams Free at Beach," says a headline. Wuat! only one? Must have been an off day.

* * *

Senator Borah has expressed himself as satisfied with some act of the administration. Naturally his friends are worried about it.

* * *

Kansas says it is going to remain bone dry no matter how many invalids yearn for the lager cure. But we can. The autoist who takes a stranger into his machine also takes a lot of chances.

There is no bravest man. Thousands have touched the limit of courage.

CITRUS MARKETS

NEW YORK, Nov. 19.—Fourteen cars of valencias and three cars of lemons sold. Valencia market is easier on 176s and 200s, market is doing better on other sizes. Lemon market is doing better. Weather fair.

CLEVELAND, Nov. 19.—Two cars of oranges and one car of lemons sold. Market is higher on oranges. Lemon market is lower.

PHILADELPHIA, Nov. 19.—Three cars of oranges and one of lemons sold. Market is strong and higher on oranges. Lemon market is unchanged.

PITTSBURG, Nov. 19.—Two cars of valencias sold. Market is higher.

ST. LOUIS, Nov. 19.—Two cars of oranges and one car of lemons sold. Market is uncanged on oranges and lemons.

CINCINNATI, Nov. 19.—One car of oranges and one car of lemons sold. Market is higher on oranges. Lemon market is weak.

Special Campaign Button For Women

Heretofore political managers have been content to have made lapel pins bearing the names or pictures of their candidates so that the men voters might wear them and spread abroad sentiment in favor of that particular nominee.

This year in New York the fusion managers recognized women's entrance into politics by preparing "lockets" about as large as one glass in a pair of tortoise shell spectacles, with convex celluloid sides. Each side bore super-imposed on the colors of the city the names of the candidates—Currah, Lockwood and Gilroy. A small ring was affixed to the top of the locket, which was bound with a slender brass rod, so that it might be suspended from a black silk cord or gold chain.

Little Stories for Bedtime

By THORNTON W. BURGESS
(Copyright by J. G. Lloyd)

CHATTERER HAS TO KEEP HIS PROMISE

Chatterer the Red Squirrel wished now that he hadn't been quite so greedy. If he had been content to let Sammy Jay get what corn he could from Farmer Brown's corncrib, instead of playing that sharp trick to frighten him away Chatterer wouldn't have felt so uncomfortable now. To be sure, he had made up with Sammy after their quarrel when Sammy had found out about that trick, but Chatterer had had to make a promise which he knew he would have to keep, and Chatterer is one of those little people who hate to be obliged to do things. He had agreed to help Sammy Jay get corn from that corncrib and put it wherever Sammy wanted it put. It wasn't much to do. He really didn't mind doing the thing itself, it was the thought that Sammy could make him do it.

Now, Chatterer has sharp wits and Sammy Jay has sharp wits. Chatterer had always thought his the sharpest, and it hurt his pride to feel that Sammy had got the better of him. He couldn't think of anything else as he curled up for the night in his snug bed in the old home of Drummer the Woodpecker up in the Old Orchard. He thought and thought and thought and thought, trying to find some way to wiggle out of his promise, and just before he fell asleep an idea came to him. He would go over to the corncrib before Sammy was awake, eat his fill, and then hide from Sammy.

"Why didn't I think of that before?" he murmured sleepily, and smiled to think how, after all, his wits were sharper than those of Sammy Jay.

The next morning very early Chatterer visited the corncrib, ate a hurried breakfast, and then hid in the old stone wall to watch for Sammy Jay. But Sammy didn't come at the time he used to visit the corncrib before Chatterer had given him that terrible scare. Chatterer began to get impatient, but still he didn't dare leave his hiding place for fear that Sammy might come. At last Chatterer decided that Sammy had gone somewhere else that morning, so he came out of his hiding place and frisked along the stone wall on one edge of the Old Orchard. After a while he forgot all about Sammy Jay. Anyway, he was sure that Sammy wouldn't think of going to the corncrib so late in the morning for it wouldn't be safe at all. Farmer Brown's Boy would be almost sure to see him. So Chatterer forgot his troubles and frisked about and had a splendid time all by himself.

Right in the midst of it Sammy Jay arrived in the Old Orchard.

"Good morning, Chatterer," said he. "I fear I am a little late for breakfast."

"Breakfast," sneered Chatterer, "breakfast!" Why, it's nearer dinner time. I had my breakfast hours ago."

"I thought likely," replied Sammy and there was a mischievous look in his sharp black eyes, "but I was rather tired this morning and as long as I didn't have to go way over to the corncrib myself I thought I wouldn't hurry. I suppose you have plenty of corn ready for me here?"

"Corn ready for you? I should say not!" snapped Chatterer. "You didn't say anything about getting corn for you this morning."

"Didn't I? Well, I guess I must have forgotten it. Never mind—you can run over there and get some for me now," replied Sammy.

"Go yourself," snapped Chatterer.

"I think I'd rather not," replied Sammy. "Farmer Brown's boy is chopping wood right close by the corncrib, so I prefer to have you go."

"I won't Chatterer fairly screamed, and danced about in rage. "I won't!"

"Oh, all right," replied Sammy, yawning. "I saw Shadow the Weasel down in the Green Forest this morning and he inquired for you. I think I'll go look him up again."

Chatterer turned pale. He feared Shadow the Weasel more than any one else under the sun. He would rather face Farmer Brown's boy. "I—I'll go," he stammered weakly. There was no way out of it; he had to keep his promise.

TRAITS OF FAMILY PROVE INHERITANCE

"Our knowledge of the inheritance of physical traits is sufficiently precise to be applied practically to cases of doubtful parentage," said Dr. Charles B. Davenport in an address at the recent Eugenics congress in New York. "If the child, the known mother and both of the putative fathers can be seen and some inquiry be made as to family stock of the three adults, a decision can generally be rendered with a high degree of certainty, ranging from 75 to 90 per cent. For, usually, there will be not one critical trait merely, but several traits, whose combined evidence will be overwhelming.

"Already the Eugenics Record office has been asked to answer certain questions about the inheritance of traits in a case of a claimant who maintained that he was the son of a wealthy man who died without known heirs."

George OUR BOY REPORTER

Fafe an warmer less they cums a wind from Santa Ana wich is hot an makes you feel like you got spring feevers.

jim dash

If you want to lurn how to play the peanner without gettin wun of the wuns what plays its own self you bet ter call up Bess Bennett. Its 131-J Wensdays an Fridays an Satidy. I dont no ware she is on Mundy an Tuesday an Thursday an Sundy but I seen she is packtisin her own self an cant be worrid a bout teechin sumbuddy else. If you no how to play the peanner maybe sum time you cood get a job playin in the movies an you cood see the pitchers free for nothin wile you are playin it.

jim dash

Miss Esther Pember is in the Mikado wich is a lot of singin in Santa Ana Mundy nite an Tuesday nite for 75 sents. My father neer laffed his self hed over heels from off his chare when he red a bout it in the ad in the Herald an my Mother sed what in the world is the matter with you to my father an he sed wate a minnit to I get threw laffin so she did an then he did an then my Mother sed now tell us whats the matter with you in the world for goodness sakes so he commenced to laff a lot agen so we wated agen an then he tuck the papr over to her an shode her ware it sed Peep Boo wich is Miss Cartwright an she sed well what in the name of common rants is the matter with that an he sed well I never seen ennybuddy so ignrant in my hull life an she sed well maybe I am ignrant cause I shode it when I got marrideed an he sed well if you ever node anythink you wood no it aint Peep Box its Peep Boo so then my Mother she busted out laffin also an they both laffed, It was a tipe graffics! error I gess cause they dont have no peep boxes in the Mikado. They jess sing all the time an then Mister Nanki Poo he kisses Miss Warner wich is Yum Yum. G I bet when I get grode up I am goin to sing in it an be Naki Poo. I bet they wus lots of men wich wanted Mister Rhodes whatz running it to let them be Nanki Poo Its funny they didnt make a error also about Paki Poo an make it Naki Pox also like they did Peep Boo.

jim dash

I seen Cheef Stedman agen jess now goin in the fire stashun to get a reat I gess.

jim dash

Mrs Irvine from Riverside wus here visitin Mister and Mrs. Ross wich wus thare nabers in Wisconsun when they wus forty-five yeers old.

—— thirty ——

The Walnut
Cafe and Confectionery
"ANAHEIM'S NEWEST CAFE"
Open For Business
With Everything To Eat and Drink.
WE NEVER CLOSE
Laine & Hardacre
135 W. Center St.

OPTOMETRIST
Glasses Fitted
Ten years a member of the North Dakota state board of examiners in optometry.
Advanced optical knowledge together with twenty-three years' experience makes our name stand for SERVICE.
Using the Vertex Lenses for testing together with the most scientific instruments on the market.
Dr. WALTER R. BLAKELY
— OPTOMETRIST —
Office Over S. Q. R. Store
Hours, Except Sunday 8 to 12; 1 to 5:30
Special Appointment By Request

Used Car Bargains
These cars have been overhauled, repainted or repaired in whatever way necessary to put them in first class shape. At their present price they represent extraordinary values.
DODGE TOURING
DODGE ROADSTER
FORD TOURING
FORD SPEEDSTER
Chas. H. Mann
210 S. Los Angeles St. Anaheim

Radiator Repairing


Remember the condition of your cooling system has much to do with the life of a motor. Bring that radiator in at once.
— All Work Guaranteed —
ANAHEIM AUTO SHEET METAL WORKS
S. A. BEISERT, Prop.
FENDERS LAMPS TANKS
307 E. Center St., Anaheim

Broken Springs Repaired

Let us look at those loose and crooked auto wheels. We can fix them.
Body Work
Knox & Mayberry
Phone 81
149 S. Lemon Anaheim

NO TROUBLE
To Avoid
TIRE TROUBLE
Duplex Supertubes
Gives The
Necessary Strength
to get 100% wear.
1 Year Guarantee against Blow-outs, Punctures, Tube Pinching, Leaky Valves
FOTHERINGHAM-VOLL
243 N. Los Angeles St.
Alexander Garage

Anaheim Sanitary Dairy
Phone 258M
Fresh Milk Delivered
QUARTS 15c; PINTS 8c
Morning and evening delivery

The Northern California Orange and Olive Exposition, to be held November 22-26 at Oroville, will include as exhibitors all northern counties able to produce ripe oranges by November 22.

KEEPING UP WITH THE JONESES —By POP MOMAND

