If you want help, or have something for sale, Anaheim HERALD want ad columns are the direct route to your audience.

ANAHEIM DAILY HERALD

VOL. IX. EIGHT PAGES ANAHEIM, CALIFORNIA, TUESDAY, DECEMBER 13, 1921. NO. 24.

If your goods are not moving as fast as you want them to, a well worded display ad in The HERALD will solve the problem.

AMAZON ARMY SWEEPS THROUGH COAL FIELDS OF KANSAS TODAY

Women Hurl Pepper, Bricks And Clubs in Effort To Make Miners Quit Work During Strike.

GIRARD, Kan., Dec. 13.—An "Amazon army" throwing red pepper, bricks, stones and lumps of coal, swept through the southern Kansas coal fields today, mobbing five mines and forcing miners to quit work.

Skirts and shawls flying, the women, wives and relatives of "rump" strikers, swept down on the mines and in many instances put working miners to flight with their fists.

Fiercly, like tigresses, the women crowed and in some instances used their teeth on miners who failed to heed their warning cries of "get out of here, you dirty traitors."

Several miners were bruised by missiles. Others almost blinded by the shower of red pepper.

Four Jackson-Welker mines and another near Mulberry were "cleaned out." The women, mostly foreigners, Jurseyed, shawled and picturesque, then turned their attention to another Mulberry mine.

"We'll run every Lewis traitor off the job in southern Kansas," their leaders shouted.

About 2,000 women participated in the riots.

State May Act

TOPEKA, Kan., Dec. 13.—The state will undoubtedly have to take action if conditions remain as they are in the southern Kansas coal fields, Emmett George, secretary to Governor Henry J. Allen said today following continued mobbing of working miners by an "amazon army."

State officials were plainly disturbed over the prospect of sending state troops into the field with a possibility that the guards would be forced to quell riots by women.

TWO MEXICANS FINED $10 ON CHARGE OF BATTERY HERE

Bernardo Costello and Narcello Guerra, Mexicans, arrested by Constable A. W. Wood, pleaded guilty to a charge of battery, and were fined $10 each when they were arraigned before Judge Howard this morning. The complaint, which was made by A. Kasitza, charged that the men had been drinking and had attacked him.

Revolver Stolen From Orange Home, Report

B. R. Gardner reported the loss of a Savage automatic pistol from his home at 550 South Glassell street, Orange, to the sheriff's office late yesterday. The revolver is thought to be the only loot secured by a thief who is believed to have entered the house some time Sunday.

ANAHEIM FARM CENTER WILL MEET TONIGHT AT HIGH SCHOOL

Report of committees on membership, Colorado River development will be the main features of the meeting of the Anaheim Farm Center at the Anaheim High School tonight. The meeting will be held in the domestic science room and will be called to order at 7:30 o'clock.

City Manager O. E. Steward is confined to his home today with a cold and he will not be able to address the meeting. Mr. Steward is one of the best informed men in the Santa Ana Valley on the water situation and it is to be hoped that he will be able to address the farm center members at a later date. Mr. Steward's place on the program will be taken up by a general discussion upon the subject of water conservation. Appointment of a nominating committee, program of work committee and music are also on the program as outlined in the call sent out by C. M. Hollingshead, president, and R. H. Eaton, secretary.

FIGHT OVER PROPERTY AT SEAL BEACH IS TAKEN TO COURT

Clear title to a tract of land near Seal Beach is sought by the Bayside Land Company in a complaint filed today against the Los Angeles Trust and Savings Bank, the Guy M. Rush Company, real estate operators, and other corporations that might lay claim to the land.

The complaint alleges that the land is the property of the Bayside Land Company and that the defendant corporations have no claim to the properties. A decree denying the claim to the land by the defendant companies and naming the Bayside Land Company as sole owners is sought by the plaintiff company.

MOTION HALTS SETTING DATE FOR TRIAL OF STERN BROTHERS

A delay in setting a trial date for the Stern brothers, charged with embezzling the American Legion prize Premier car, has developed Ben E. Tarver, recently appointed by the court to defend the Sterns, has interposed a demurrer to the information filed against the defendants last Friday.

Mr. Tarver contended that the information was not technically correct, in that it did not specifically state whether the Stern brothers were entrusted as bailees by C. H. McCausland, Santa Ana automobile dealer, or the First National Bank of Santa Ana, to whom McCausland assigned his assets. Deputy District Attorney C. N. Mozley argued that it did not make any difference.

Judge Z. B. West asked for citations on the law and stated that he would take the case under advisement until tomorrow morning at 9:30 o'clock, when he would announce a ruling on the matter. At that time the case will be definitely set for trial. It has been tentatively set for December 20 or January 3.

Judge West stated that J. H. Stern, one of the defendants, desired an early trial on account of the serious illness of his wife. S. M. Stern, on the other hand, is not so anxious for an early trial. Mr. Tarver told the court that it would be practically impossible for him to prepare a defense by December 20. However, that date will be held in reserve until Wednesday morning.

When the matter of setting the case for trial came up yesterday morning, Attorney Tarver stated that the defendants desired separate trials. Deputy District Attorney Mozley resisted this request and Judge West sustained the objection. The court held that the defendants were not entitled to separate trials because they are both charged with the same offense and that by the very nature of the complaint should be tried together.

THREE STORE ROOMS IN NEW BUILDING HAVE BEEN LEASED

"The three store rooms in the new building to be erected on the lots adjoining the Peck Hardware store on West Center street have all been leased, and we could have leased five times as many," said Dr. W. L. Bigham osteopath, who now has an application in the city engineer's office for a permit to construct three new store rooms. Work on the building will commence at once, Frank Benchley of Fullerton is the architect and contractor. It is expected that the buildings will be completed March 1. The buildings will be only one story but the walls will be made sufficiently heavy to hold additional stories if needed later.

The applications for the permit states that the new building will cost approximately $12,000.

WOOLWINE SUFFERS NERVOUS COLLAPSE

LOS ANGELES, Dec. 13.—District Attorney Thomas Lee Woolwine today suffered a nervous collapse and was forced to withdraw temporarily from the murder trial of Arthur C. Burch.

Overwork coincident with the Burch prosecution caused the breakdown.

Deputy District Attorney Asa Keyes replaced Woolwine as the case of the alleged murderer of John Belton Kennedy reopened in superior court today.

Beet Growers of County To Meet at Garden Grove

Sugar beet growers of Orange County will meet at the Y. M. C. A. Garden Grove, tomorrow morning at 9:30 o'clock. The cost of production of beets will be discussed and a simple accounting system submitted by R. V. Wright, farm account specialist of the college of agriculture.

Growers are asked to bring their pencils and note books. Decreasing the cost of production will be discussed.

COOPER TAKES CHARGE OF ST. ANN'S INN FOR TRUSTEES

E. R. Cooper, veteran hotel manager of Los Angeles and Denver, has assumed charge unofficially of St. Ann's Inn. Cooper will be confirmed as manager of the Inn as soon as negotiations now pending between trustees of the hotel and William H. Moore, Jr., trustee in bankruptcy for William Hewins, former manager of the Inn, are concluded.

William Hewins, former manager of the Inn, filed a petition in bankruptcy several months ago. Hewins was the owner of the furniture and upon his appointment as manager of the hotel he had agreed to purchase the hotel site and building. He failed to fulfill his part of the contract and became voluntarily insolvent. His furniture was seized and placed in Moore's hands. Moore advertised the furniture for sale but all bids received were rejected as being too low. By the action of the hotel's trustee the furniture will be rented by the hotel and the rents paid over to Hewins' creditors.

Cooper resigned his position as manager of the Lakershim hotel several months ago to take charge of the trustees' interest during the construction of St. Ann's Inn. He was formerly manager of several of the leading hotels in Denver.

Man Has Violent Temper, Wife is Seeking Divorce

With their matrimonial adventure lasting but twenty days, Mrs. Ruby Weaver is seeking a divorce from her husband, Merlyn C. Weaver. Both are residents of Fullerton.

Extreme cruelty represented in numerous acts of violence mentioned by Mrs. Weaver is given as the ground for the divorce action. Weaver is employed by the Fullerton Club and runs a cigar stand at the club house.

Mrs. Weaver, in her complaint, alleges that her husband has a violent temper. She says that a few days after the wedding he became displeased at a record that was being played on the phonograph and took it off the machine and smashed it.

On another occasion, Weaver smashed a ukulele belonging to his sister-in-law, according to the complaint. It is further alleged that he came home at o'clock in the orning on one occasion in an intoxicated condition and created such a disturbance that the police had to be called. He was arrested and jailed at Fullerton it is alleged.

Mrs. Weaver also claims that just prior to the separation her husband secured $175 from her with the understanding that he was to put in a Christmas stock of cigars and tobacco. She says that she has reason to believe that he did not use the money for that purpose, but lost it in gambling instead.

The couple were married in Santa Ana on November 19 and separated on December 9. In addition to asking for the decree, Mrs. Weaver prays for a separate maintenance.

THIEVES FRIGHTENED AWAY BY MANAGER OF FILLING STATION

An attempt to rob the filling station at South and Los Angeles streets late last night was frustrated by the proprietor of the station when he came upon thieves who were attempting to pick the lock. The proprietor lives near the station and started an investigation when he heard noises about the place. His arrival frightened the robbers away. The station is the property of the Orange County Oil Company.

CENTRE COLLEGE WON'T PLAY NOTRE DAME AT SAN DIEGO

DANVILLE, Ky., Dec. 13.—The Centre College athletic committee last night refused to let the "praying colonels" play Notre Dame at San Diego, Cal., in a football game December 26. They took the stand that Centre had contracted to play a Pacific coast college or university team in good standing and that they would not permit the Colonels to make the trip except for the purpose of playing an intersectional game.

SOUTH BEND, Ind., Dec. 13.—Notice of Centre's refusal to play football was received today on the Notre Dame campus today as three of the stars, Captain Anderson, Garvey and Larson have been banned from the team for participating in a professional game after the close of this year's season.

SAN DIEGO, Dec. 13.—"Badly battered but still in the ring." This was the word from football headquarters here today. "We still hope for a game and a first class game," said the officials in charge who have been working day and night for a month, hoping to line up two teams of championship caliber for the stadium here December 26.

ANAHEIM KIWANIANS ENJOY MEETING AT FULLERTON

Members of the Anaheim Kiwanis Club were the guests at luncheon today of the Fullerton club at the I. O. O. F. hall, in Fullerton. Thirty-four members of the Anaheim club were present and they report having enjoyed a splendid good time. The Anaheim club's double quartet, composed of Durfee, McCord, Fraser, Montgomery, Lewis, Webb, Rundstrom and Danz, gave a number of selections. Ernest Zitman, Anaheim violinist, was on the program also.

The meeting was opened by the singing of "America," led by Dr. William H. Wickett. New officers of the Fullerton club were then introduced as follows: Stanley Shapman, president; Dale King, first vice-president; Dr. William H. Wickett, second vice-president; Chet Montague, chaplain; Dan Hamm, secretary.

Henry Adams, president of the Anaheim club, delivered a short address.

The principal speaker at the meeting was S. C. Hartranft who spoke on "Education." He told of the efforts that are being made by leading educators for the general uplift and what is being done to stem the tide of influence against the best instinct of man.

President Adams invited the Fullerton club members to be the guests of the Anaheim club at some future meeting.

While the average man realizes that his sins will find him out sooner or later, he is willing to bet they won't.

JUDGE HOWARD HEADS REALTORS' BOARD OF ANAHEIM

That the real estate board movement is going over big in Anaheim was evidenced by the attendance at the meeting held at the Cherry Blossom confectionery yesterday evening. The attendance was almost three times that of the meeting a week ago when the temporary organization was effected.

Permanent officers for 1922 were elected last night as follows: J. S. Howard, president; Walter A. Ross, first vice-president; James E. Stewart, second vice-president; A. E. Hargrove, secretary; R. C. Berger, treasurer.

Dan M. Kelly of the Abstract and Title Company of Santa Ana was the main speaker. J. Lloyd Moore, who has been connected with the board at Long Beach, explained some of the benefits to be derived from the organization.

The board will hold its next meeting Monday evening at the Chamber of Commerce rooms.

Chicago Gunman Is Safe in Port of Missing Men

CHICAGO, Ill., Dec. 13.—"Lucky Tommy" O'Connor, with a price on his head and facing the noose Thursday, was safe in the port of missing men today.

Efforts of five thousand Chicago policemen and detectives all over this section to catch O'Connor, who stuck up the Cook county jail with a revolver smuggled into jail in a pork chop sandwich and escaped, were futile.

Police Chief Fitzmorris stated today he believed O'Connor, underworld leader, would never be captured.

Thousands of tips of the whereabouts of the killer and Edwad Darrow and Frank Laporte, prisoners who escaped with him, were received today.

Although all were run down, rifle squads returned without their quarry. The gunmen were variously reported in many parts of Chicago, Milwaukee and Hartford, Wis., among other places.

Chief of Detective Hughes was attempting to run down the source of a note given him by Edward A. Hanson, Milwaukee. Hanson said five men in an automobile gave him the note to deliver to the chief.

It stated: "Chief: Don't send anyone after me. I am innocent. I will be posted by friends and kill the first man who comes near me."

Quadruple Agreement Means Peace, Says Jap

TOKIO, Dec. 13.—"The quadruple agreement will prove efficient in preventing future wars," Premier Takahashi of Japan declared today in an interview with the United Press.

It was his first expression since announcement of the British, American, French, Japanese agreement to preserve peace on the Pacific.

FOUR GREAT POWERS SIGN PACIFIC TREATY

WASHINGTON, Dec. 13.—The four great powers of the world today affixed their signatures to a treaty which scraps the Anglo-Japanese alliance and solemnly pledges all to preserve peace across the vast expanses of the Pacific ocean.

BOY SLAYERS TO HAVE TRIAL WEDNESDAY IN SANTA ANA

Charged with first degree murder in connection with the slaying of Mrs. Anna May Ricketts at Anaheim landing, on November 1, Charles Handy, aged 15, and Robert Roser, aged 16, were arraigned in the superior court here late yesterday. They pleaded not guilty to the information charging them with murder.

Superior Judge Z. B. West continued the case to next Wednesday morning when it will be set for trial. It is understood that the court will appoint an attorney for the defendants at that time.

The two boys are alleged to have shot Mrs. Ricketts when she attempted to resist the young bandits as they robbed her companion.

Release Four Women On Liquor Complaint

Four young women brought to the county jail from Brea are at liberty today and charges of being drunk and disorderly that were hanging over them have been dismissed. The women, who were in the county jail from about midnight until about 4 a. m. Saturday, when they were released on bail, were Mary McIntyre, 18, and Gertrude Brasher, 21, telephone operators, Elsie Andrews, 18, housewife, and Bertha Crump, 24, waitress.

Taken into custody at Brea at the same time as the women were Elmer Nelson of Los Angeles, Payse Alexander of Richfield, and Ray Johnson, of Santa Ana. Nelson was fined $100 for transporting liquor, when he appeared Saturday before City Recorder Sales of Brea. Alexander's arraignment is set for Wednesday at 5 p. m. Johnson's hearing is scheduled for 2 p. m. Wednesday.

Orphans to Have Christmas Tree and Turkey Feed

Boys and girls, wards of Orange County, in various institutions and in the detention home on Grand avenue are to have Christmas made a happy occasion. Plans to bring Christmas joy to twenty-five girls and eighteen boys in the various places where they are being held for some reason, are rapidly being completed by Mrs. Uora Allen, assistant probation officer.

Orphans, too, will find that Christmas time will not pass them unnoticed. Toys, candy, fruit and all the good things that go to make up a regular Christmas will be furnished to the homeless children.

Children at the detention home on Grand avenue will have a huge Christmas tree with all the decorations and candy that go with it. Dinner at noon will be featured with turkey and chicken enough for all. Everything to go with the turkey, all the "fixin's and trim min's" will be in abundance to make the day full of true Christmas happiness for the unfortunate ones.

Besides the toys and other delightful things planned, more useful gifts will be given to many of the other institutions and to needy juvenile cases coming under the observation of the probation officer. These will include clothes, warm, useful and badly needed.

Marbles, jackknives, balls, bats, dolls, ribbons, horns, candy and all the things dear to the hearts of American children will be included in the lists of articles for the Christmas tree. With such preparations under way Orange County wards are assured of a happy and very merry Christmas.

Y. M. C. A. OF COUNTY TO HEAR ADDRESSES AT MEETING

Members of the Orange County Y. M. C. A. will hear talks on the work of the Y. M. C. A. in the foreign field at a luncheon to be held in Janes' Cafe, Santa Ana, at 12:15 o'clock Thursday. The speakers will be Richard Williamson, national secretary of the Y. M. C. A. in Mexico, and Lawrence Todnem, international secretary of the Y. M. C. A. in China. Mr. Williamson is in this country on furlough. He is a friend of President Obregon and was in Mexico during many revolutions.

Mr. Todnem has just arrived in this country from China and brings the latest facts and figures of the Orient. Places at the luncheon may be reserved through M. R. Raitt by phoning Fullerton 469w. Reservations must be in by Wednesday.

David Wilson To Lead 1922 Team of Illinois

URBANA, Ill., Dec. 13.—David D. Wilson, Winfield, Kan., was elected captain of the Illinois football team for 1922 at a meeting of the latter men last night.

Probation Granted Youth Who Spent Nine Months in San Quentin on Girl Charge

Probation was granted today to Clarence Caldwell of Riverside following a reversal of judgment of Judge West by the appellate court. Caldwell was convicted by a jury of a statutory charge of assault on a girl last May. Caldwell, who is 20 years old, served nine months of his sentence in San Quentin following his conviction before the reversal of the decision by the appellate court gave him another opportunity.

This morning Caldwell appeared before Judge Z. B. West, pleaded guilty to the charge and was given probation for a five-year period. This is said to be the first time in the history of Orange County that probation has ever been granted in a case of this nature.

Extenuating circumstances in the case led to the granting of probation. The boy comes from an excellent family in Riverside and will be placed under his parent's care. He was at one time in the navy and was injured during his term of service to an extent that he is now said to be qualified for government vocational training. He was advised to go to work and prove that he was worthy of the probation given.

Don't Let Santa Claus Neglect Poor Little Children of Anaheim

"Inasmuch as ye have done it unto one of the least of these, my brethren, ye have done it unto me."—Jesus.

Christmas belongs to childhood and unless we soften and become as little children we lose the full measure of happiness—the full significance of its beautifully spiritual value.

We must enter into the celebration with whole-hearted enthusiasm. Santa Claus may be amazed and staggered by some of the magnificent requests contained in heroic comically scribbled messages directed to him.

But he must wake up, brace up and deliver the goods, even if it threatens to put him in the hands of a receiver. There are worse things to bear than bankruptcy, and that is the abandonment to woe, the inexpressible disappointment and unutterable sadness that seizes the tender souls and darkens the innocent hearts of the "little ones," who have faithfully and hopefully expected Santa Claus, who for some reason has forgotten them and so passed into the chill mists of their memory.

In this season—the Yule Tide—when the tenderest memories of your own happy childhood comes back to you, how do you think you would still feel about the matter, even as old as you are today, if Santa Claus had passed you by, as he is apt to pass many "little ones" by unless—well, unless your own heart beats true and you play Santa Claus to at least one of these?

And it's so simple, too!

Just buy a pair of child's stockings; fill one of them with "goodies," and perhaps a little present. Send the stockings to the Herald and the blessed work is finished!

She came into the Herald office a modest, diffident little woman.

"I've a pair of stockings here to gladden the heart of some little one," she said. The society editor thanked her most profusely and inquired her name, so that perhaps credit might be given her. "Just say it's from a mother," she replied as a sad, sweet smile glorified her face, probably in memory of her own "little one" who had passed into the eternal shunshine.

Then we noticed that her eyes were wonderful—they glistened with holy tears. We also noticed that one of her arms were missing! But not a beat of her good, big heart missed—they were all beating with a mother's love for the happiness of some child, even if it could not be her own "little one." "Of such is the Kingdom of Heaven."

COUNTY AUTO DEALERS AND EMPLOYES TO MEET TONIGHT

In development of the principle that the "customer is boss," and to engender a feeling of closer relationship between employer and employe, the Orange County Automobile Trades Association will hold a get-together banquet and meeting of employers and employes tonight at 7 o'clock, at the cafeteria of the Anaheim Union High School.

The meeting is declared to be one of the most important advance steps the organization has yet taken in its efforts to increase the efficiency of its members and service to the motoring public.

Men successful and prominent in their respective business activities have been secured to deliver addresses, and the program of the evening promises one of interest and profit, according to Anaheim members of the association.

The speakers will be J. F. Thompson, branch manager of the Willys-Overland Pacific company, Los Angeles; H. J. Banta, manager Weinstock-Nichols company of Los Angeles, and M. E. Drum, character analyst of San Francisco.

"The meeting will be the largest and most important ever held by the association," said a member today. "With the interest being taken by both employers and employes I am expecting an attendance of 250 men.

"One of the purposes is to impress upon the employes that in their employment, their first consideration should be for the customer in the giving of service and value. The tendency of the employe of the past has been to consider the interests of his employer first and the association is taking the lead in correcting this practice and presenting the new idea that the interest of the customer comes first."

Funeral of Mrs. Robbins Will Be Held Tomorrow

The funeral services for the late Mrs. Sinia Robbins who passed away Sunday evening, will be held at the Black & Terry chapel Wednesday at 1:20. Interment will take place in the Santa Ana cemetery.

Wife Charges Desertion, Asks Court For Divorce

Myrl Myers has filed suit for divorce from Frank Myers on the ground of desertion. The couple were married in May, 1915, and according to the complaint, Myers deserted his wife on November 4, 1920. C. N. Mozley is attorney for the plaintiff.

Robbery of Home at Paularino Is Reported

The M. A. Baker home at Paularino was entered some time during the past week end, according to a report on file at the office of Sheriff C. E. Jackson today. Two shotguns, a rifle and an overcoat were reported missing.

WOMAN DIES IN POMONA FIRE FUEL STORE AND SHOP DESTROYED

Mrs. Swain Had Been Warned in Threatening Letter That Building Would Be Burned, Say Friends.

POMONA, Cal., Dec. 13—Mrs. Katie Swain was burned to death and property valued at $50,000 was destroyed in an early morning fire which burned the small shop in which the women lived and the feed and fuel store of E. Hinman and Company, which adjoined it. Comerabia Valley surrounds the fire as only a few days ago a blaze was discovered in the shop but extinguished before it could do much damage and since that time Mrs. Swain is said to have received a threatening letter.

EDITOR OF 'WHIZ-BANG' MAY SUE COUNTY; THREAT MADE

R. P. Curby, traveling representative of Captain Billy's "Whiz-Bang," called on County Probation Officer R. R. Miller and District Attorney Alex P. Nelson late yesterday relative to the recent action taken by the two county officials in stopping distribution of the "Whiz-Bang" publication in Orange County.

It is understood that Mr. Curby merely desired to get first-hand information on the stand taken by the authorities. District Attorney Nelson informed Curby that any time that he desired to take the matter into court and make a test case of it he would be ready to meet him.

Under Ban Here

Police officials throughout Orange County were recently instructed by the district attorney's office to arrest any news dealer that sells another copy of either the "Whiz-Bang," Hot Dog or another magazine that has come under the ban.

The district attorney and probation officer have the support of the Y. M. C. A., the Ebell Club and kindred organizations in their war on the magazines. The authorities consider the contents of the publications as unfit for the consumption of the public, particularly the younger set.

Set Precedent

In the event that the publishers desire to bring the matter into court and make a test case of it Orange County will have set a precedent in suppressing the distribution of the publications in California, attorneys say.

Curby, the representative of the Whiz-Bang, told Probation Officer Miller that Captain Billy, the publisher, had an income of several thousand dollars a month and that he was in a position to go to court if he so desired.

COUNTY POLICE HUNT STOLEN AUTOMOBILE

Orange County officers were on the lookout today for a green Essex touring car stolen from A. B. Snyder, 1006 South Los Angeles street, Los Angeles, late yesterday. The car which is believed to have headed in this direction, bore the license number 798-791. It was equipped with a green glass visor, wind deflectors, motormeter and a tonneau windshield.

ANAHEIM HIGH SCHOOL GIRLS BEAT TUSTIN TEAM 54-6

The undefeated girls' basketball team of the Anaheim Union High School added another victory to the slate yesterday when the Tustin high school team was smothered by a score of 54 to 6. The lineups were as follows: Forwards, Melba Dugas, Katherine Huarte, Loretta Poyer; guards, May Recuarth, Esther Hile; jumping center, Frances Adams; running center, Ella Cook, Viola Lansing.

This was the second practice game on the schedule. The girls went to Hollywood today for another practice contest. The second game of the league will be played with Fullerton high school Saturday.

Brea Trustees Will Name City Marshal

Appointment of a city marshal will be the chief business to come before the next regular meeting of the Brea board of trustees in that town late this week. In the absence of a regularly appointed city marshal, the merchants and other business interests in Brea have been depending upon a night watchman to guard the city.

Applications have been received from a number of men in and around Brea, but the board at its last meeting, decided to hold the matter in abeyance for the present. Among those who have filed applications are the following:

Harry Baldwin, Fullerton; D. O. Reed, Brea; J. C. Looney, Newport Beach; Charles M. Schultz and Arthur W. Gouling.

Wall Paper

We know you will be pleased with the new Wall Papers we are showing.

The Robert Griffin

Papers are unsurpassed in quality and beauty of coloring.

B. F. Spencer

166 West Center St.
Phone 27

We Give Green Trading Stamps

The Angelus Hotel
Fourth and Spring Sts
Los Angeles

European Plan
"Just around the corner from everything"
In the heart of the Los Angeles business and shopping district and convenient to the theatres and Interurban Station.
Reasonable Rates.
The Angelus Cafe is one of the most desirable places to dine in Los Angeles.

H. J. TREMAIN, President
A. J. ARROLL, Manager.

IF YOU ARE GOING TO BUY A

Tractor

Get our price and terms on

THE "WALLACE"

Pease-Kolberg Co.

Orange Cal.
Phone 2J

J. D. GUY
General Building
CONTRACTOR

All Kinds of Brick and Cement Work—Bungalows a Specialty
Plans and Estimates Furnished — Satisfaction My Motto
Phone 576 R.
Res. 900 E. Center, Anaheim

Exact Printing

Little Touches of Correctness

HAVE YOU ever considered the quality of your work from the standpoint of careful type composition and efficient proofreading? The reputation of this house for good printing has been established through accuracy and attention to the little details. Send your printing here and we will do it right.

Anaheim Daily Herald
Phone 540
JOB DEPARTMENT

The pile of stones still to be broken was a very large one, thought the stone-breaker as he gazed at it disconsolately between his bites at a large sandwich of bread and cheese. A minister came along and gave him a cheery "Good morning," remarking afterward that he had a deal of work to get through yet.

"Aye," said the eater, "them stones are like the ten commandments."

"Why so?" inquired the genial parson.

"You can go on breaking 'em," came the reply, "but you can't never get rid of 'em."

Wise is the woman with dark hair who does not make light of it.

OBSERVATIONS

—By—
CHARLES KUCHEL

—One often hears men say that if they had bought land here a decade ago and held it until now they would be on Easy street. This is perhaps true, because this section has made wonderful progress during the intervening period. But relatively the same conditions exist today, and, in truth it may be said that the opportunity to gain wealth here is far more tempting today than at any time during the past twenty years. This is in great part due to the fact that men of means from the east and middle west are being attracted to this famed section. These men are in the main wealthy and come here with a view of combining business with pleasure. These people are seeking new homes amid the fragrant perfume of the orang blossoms, while the salubrious climate (it is not to be denied) instills an added charm to the new home-seekers.

—Many residents stand sponsor for the statement that the climate of this valley forms a 95 per cent asset of the section's manifold advantages. There is no doubt but that many people from the snow belts are migrating westward for no other reason than to escape the inclement climatic conditions that prevail beyond the Rocky mountains. These oncoming multitudes, it must follow, have caused, and will continue to create, a brisk demand for land holdings.

—California, which ten years ago, ranked as the twelfth state in the union, as to population, now is rated as being the eighth from the numerical viewpoint. It is plainly to be seen that while thousands of people have come to the Pacific Coast in the past decade, these numbers will be augmented materially in the time to come through the favorable endorsement given the state by these happy and contented new Eastern folk.

—Southern California has gained tremendously in population, the influx of people coming in major part from the middle western states. For these and other reasons it does not require the vision of a seer to perceive the advisability of owning real estate here. Or for that matter, anywhere in Orange County, as this prolific district is aptly termed the Gem of the Golden West.

—It follows as a corollary that it would be wise for people already here to secure homes of their own. This city is certain of a substantial commercial future. As has been previously said, Southern California is destined to be the playground of the world and Anaheim surely is in a position to gather within her limits many people who are yearly coming to the state. Lying as it does midway between the mountains and the sea its possibilities as a thriving city are limitless. Men who buy acreage here are assured of the utmost safety for their investment, as this community offers an inviting field for legitimate enterprises.

—The idea of having a volunteer police force entertained some people for a while, but that plan has passed on. To have ten or a dozen embryo policemen, toting guns (while their intentions might be good) may have a tendency to imperil the safety of the innocent bystander. Blowing bubbles.

—Speaking of the weather, a story is going the rounds about a man in a neighboring town who, while standing on the curb at a street intersection, was accosted by a dapper young fellow, who stepped up and remarked: "It looks like rain."

The old resident, after taking another chew of tobacco, turned to the young man, and with a cynical smile, said he allowed it wouldn't rain.

"Who are you and where're you from," asked the old-timer of his new-found friend.

"Oh, I'm a tourist—fact is I've just been here three days," replied the tenderfoot.

"Ha—Ha—I thought so," chuckled the old townsman. "The only people here who know anything about the weather are tourists and d—n fools."

"Yep—I guess that's right, pal," replied the young man. "I'm a tourist."

—A county officer was employed to smoke out a bootlegger and turned in a bill for $105 for services rendered. The hooch hound was convicted and fined $100. Sending the boys to the mill.

—During the past fifteen years not a single piece of property here has been sold to the state for delinquent taxes. While a very small per cent of taxes sometimes remain unpaid after the last Monday in November, these sums are paid in a short time thereafter. Looking pleasant.

Admiral Benson told at a dinner a story about an English general. "This general, like many others," he said, "had his line broken by the Germans, and was accordingly given a title and sent home. Well, after the general got home he built himself a very fine house in Sussex. He was showing an American over the house one day, and he said when the inspection finished: 'Yes, this place of mine is perfect—perfect. Only one thing is lacking, and that's a name. I can't think of a good name for it. Can you help me?' The American, thinking of the old gentleman's war record, chuckled and said: 'Why not call it "The Retreat"?'"

Some men refuse to work because they are afraid that they might acquire the habit.

Vaudeville Will Feature Bazaar at High School

The Anaheim Union High School bazaar, heralded as the biggest in the history of the school, will be held in the cafeteria building Friday afternoon and night. The sale will begin at 1:30 o'clock and continue until 10:30. Everything to be sold at the bazaar has been made by students and members of the faculty.

One special feature of the bazaar is the vaudeville at 3:30 and 8:30. This production will be staged under the direction of Miss Lucile Bickley.

There will be sixteen shops in the cafeteria building. The largest one will be that of the science department. In the botany section, with Helen Jordan in charge, flowers will be sold. A soda fountain will be the main feature of the physics and general science section. James Tuma, in charge of the English department shop, will offer for sale football pillows, megaphones, pennants, and books of school yells and songs.

Novelty dolls, toys and Christmas trees will be found in the shop of the history department of which Margaret Briscoe will have charge. Louise Schmidt, directing the French shop, will offer perfumes and sachets for sale. She will also have charge of the "Sodolitas Hilaris" booth, which will typify the goddess of grain, Ceres. Oatmeal cookies, marshmallows covered with chocolate, puffed rice and other grain products will be sold here. The Spanish booth, which is also in Miss Schmidt's section, will be in the nature of a cabaret and Spanish dishes such as tamales, will be sold.

Jazz whistles and horns, Christmas tree decorations and other novelties will be found in the music booth of which Cecil Fozier will have charge. Articles furnished by the wood shop will be sold by Laura Scholtz and Margaret Dauser. Among these articles will be found book-ends, clothes racks and candle sticks. Ruth Kahly, supervising the food booth, will sell jelly, home-made candy, fruit cake and many different kinds of pastry.

The sewing shop will be under the direction of Pauline Houts. Luncheon sets, linen handkerchiefs, rag dolls and dresser scarfs will be sold here. The articles for this booth have been made by the members of the high school sewing classes. Doris Eden will supervise the art booth at which ten mats, coat hangers, decorated baskets and shopping bags may be bought.

"Hot dogs," pop corn and candy will be sold at the booth of the commercial department. Alta Chritton will direct these sales. Ye Printe Shoppe will submit a large variety of Christmas cards and orders for calling cards and other small printing jobs will be taken. Henry Hodges will be superintendent of this booth. A shooting gallery will feature the exhibition of the mathematics department. Robert Gibbs will have charge of the gallery.

Eleven big acts, all full of side-splitting comedy, have been arranged for the vaudeville show. Miss Bickley, high school dramatic coach, has been holding rehearsals for the performance for several weeks and now the amateur actors are putting on the final touches for their acts.

Yearly Inventory Should Be Made by Every Farmer

Farming is a business, and like other business men the farmer should know which way he is going financially. To drift along year after year not knowing whether he is going toward success or failure is not the practice of successful business men, and it should not be the practice of farmers.

To gauge progress by an increase in cash in hand or to measure loss by additional debts incurred without taking into account decreases or increases in the value of all property owned, often leads to false conclusions. The storekeeper is well aware of this, and his annual "stock taking" is nothing more or less than the making of an inventory or list of property, without which he lacks accurate information concerning his profits and losses. Inventories are not difficult to make, and the United States department of agriculture has found that they are of great value to any farmer who is striving to better his condition. They overcome obstacles and place his business affairs on a secure basis.

Make Inventory When Convenient

There is no best time of the year to make an inventory for everybody and under all circumstances. Each one must decide for himself the date most convenient. In deciding, however, the most important consideration is to select a time of the year before the season's work in the field begins. It will save estimating large quantities of farm produce on hand if the inventory is taken as late in the spring as possible before field work begins.

Although any day will do, it is generally found best to select the first day of some month, and a fairly good guide in any section will be the date upon which tenants customarily change farms. The best inventory date may vary from January 1 in the cotton belt, to April 1 in New England and other northern states, and for special farms special dates are often required.

If no list of the farm property has ever been made, it is well to start preparations by going over the farm, field by field, and building by building, taking each item as it is found, in this way nothing is missed. The listing can be done in memorandum book or on loose sheets of paper. Two persons can do this better than one, especially in barns, tool houses and places where many articles are found. One person can search out the various pieces of property, calling each item in turn to be set down on the list by the other. The classifying and appraising can be done at the same time, if desired, by listing the items coming under each class of property on separate pages or sheets, but for the most part they can be best done within doors as the items are being copied into the property book, if one is used.

All property owned comes under the head of resources or assets. These may be subdivided into physical or tangible property, and financial or intangible. The value of the physical property must be estimated and appraised. The financial property has a face value, which under any conditions ordinarily met with on the farm needs no appraisal. The physical property may be grouped under the following heads: Land, buildings, other permanent improvements, work stock, cattle, swine, sheep, poultry, machinery and tools, farm produce, farm supplies, growing crops. The financial items include cash on hand, cash in bank, accounts receivable, and notes receivable. By receivable is meant debts owing to the farm.

Don't Overlook Debts Owed

In no case should a list of liabilities—bills and accounts owed by the farm—be omitted from the inventory. Liabilities are an offset to the resources. When all the items with their valuations have been entered the work is finished by summing up the valuations. This is best done by adding each page separately and carrying the totals to the last page where they may be conveniently added to attain a grand total. The liabilities are summed up in the same manner. When the sum of the liabilities is subtracted from that of the resources the remainder is the net or present worth. By this is meant the net valuation to the owner of the farm property after all debts are accounted for, or in other words the net amount of capital invested in the farm business at inventory date.

FULLERTON

The death of Edward T. Marsnall occurred at 9 o'clock Sunday night at his home in East Wilshire avenue. He had been ill since September and had grown steadily weaker in spite of all that could be done for him. He was a native of England, where he was born in Northampton 77 years ago, but lived since childhood, making his home for many years in South Dakota and living for a time in Oregon. His residence in Fullerton covered a period of about 18 months. He is survived by his widow. Funeral services will be held in the Methodist church Tuesday afternoon at 2 o'clock, under direction of Fullerton lodge of Odd Fellows, after which the body will be sent to The Dalles, Oregon, where he formerly resided and where some of his people now are. He had been connected with the Odd Fellows for over 40 years, being at the time of his death a member of a lodge in South Dakota.

The Men's Gospel team of the Methodist church held services at the county hospital Sunday afternoon. Their program embraced a song service and brief talks by most of the eight or ten men composing the team. The audience liked what they heard so well that they asked their visitors to come again.

Miss Evelyn Garrigan was operated on for the relief of tonsil trouble at the Fullerton hospital Monday morning.

Election of officers will be one of the duties to engage the attention of the White Shrine at their regular monthly meeting Wednesday night.

According to Mrs. M. H. Johnson of 401 East Wilshire avenue, her uncle, William Cole, who fell sixty feet from a derrick in the Olinda oil fields last week and sustained severe injuries, is getting along very nicely as also is her brother, Ed Ryan, who sustained a broken arm when cranking his Ford to hasten to the scene of Mr. Cole's accident.

"Finnerty, I've a terrible toothache; it has me that crazy that I don't know whether I'm a steam pump or a jumping-jack."

"Serry," replied his friend, "but why don't you do what I do when I have a toothache?"

The afflicted man caught at the suggestion.

"What's that?" he asked.

"I go home to my wife," explained Finnerty, "and she puts her arms around my neck, smoothes my forehead, and kisses me till I forget all about it. Why don't you try it?"

"I will, Finnerty," assented the sufferer; "is your wife home now?"



Buy Him a PIPE for Christmas

There is no satisfaction quite like that which a smoker derives from a good price.

We are headquarters for smoker's supplies at all times and right now are offering our stock of—

Pipes at Half Price

Remember we give United Cigar Coupons with purchases at this store.

UNITED CIGAR STORE

J. N. RUSHTON, Mgr.
Coliseum Club. W. Center St.

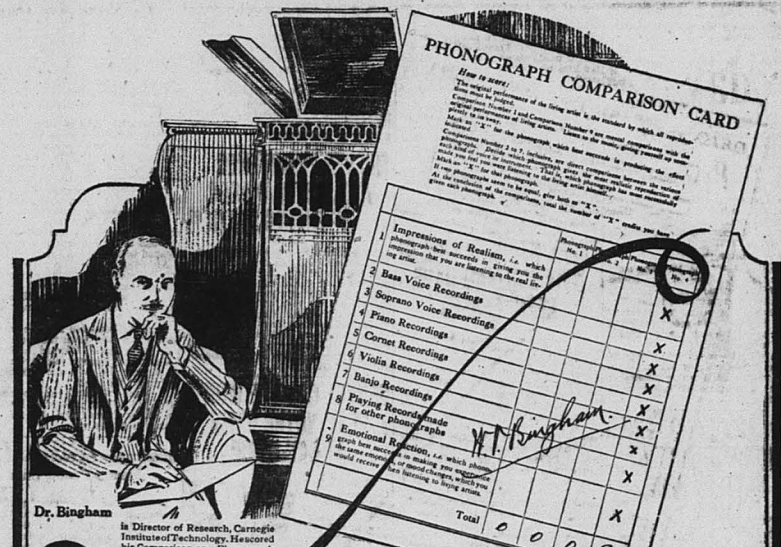

Dr. Bingham is Director of Research, Carnegie Institute of Technology. He scored his Comparison on a Phonograph Comparison Card. It will help you select your Christmas phonograph. Come in. Get one. Or, mail the coupon.

too wonderful?

Get a Phonograph Comparison Card and Compare for yourself!

DR. W. V. BINGHAM, eminent research scientist, made a scientific comparison between four prominent phonographs. He wanted to determine which was the best. The Phonograph Comparison Card, above, shows the result. Phonograph Number 4 made a clean sweep of *all 9 tests.* That phonograph was

The NEW EDISON

This marvelous victory is easily explained. The New Edison is the only phonograph which has proved there is no difference between its RE-CREATIONS of music and the original music.

But, if you wish to reassure yourself completely,—do what Dr. Bingham did. Listen to Frieda Hempel, as she sounds on the ordinary phonograph; then hear the New Edison RE-CREATE her voice. Compare, in the same way, with other artists who have made both Edison RE-CREATIONS and talking-machine records. Score each result,—on a Phonograph Comparison Card. You will discover that Miss Hempel is indeed Miss Hempel on the New Edison, while on the talking-machine, she is something entirely different.

The New Edison, because of its perfect realism, brings you the *true* beauties of every kind of vocal or instrumental music.

Compare, compare, compare! We will gladly supply you with a Phonograph Comparison Card. If you can't come in, send the coupon,—today!

You can give this wonderful NEW EDISON *for $*

Fill in your own first payment. It need only be enough to indicate good faith. Budget the balance.

Send the coupon for Full details

Dunham & Knipe
with
Danz Piano Co.
162 West Center Street, ANAHEIM

Bring or Mail This Coupon

Please supply me, free, with a Phonograph Comparison Card, and give me the details of your Christmas Budget Plan.

Name .....
Address .....

Chaffees

WHERE CASH BEATS CREDIT

California Gifts

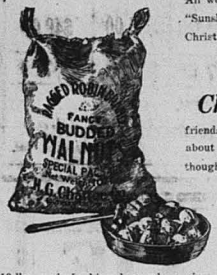

All wonderfully representative of this "Sunshine Land" and the "Spirit of Christmas giving—

Perhaps at Christmas Time

friends in the East will be wondering about you. How appreciative of your thoughtfulness they would be should they receive one of these beautiful gifts from you and California—

10-lbs. packed, shipped anywhere in the United States $5.25

Today Is The Day

There is no time to lose. To get the best express and mail service your Gift should be on its way. Any Chaffee store will gladly handle your order.

Prices Are Right

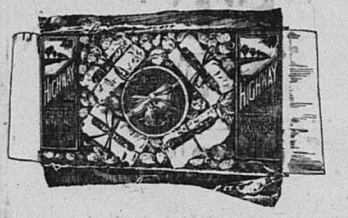

Ranging from ..... $1.20 to $19
All Prices Quoted are prepaid. No additional costs.
Illustrated Booklet on request at any of our 65 stores or by mail.
Delivered anywhere in the United States $5.25

Anaheim's New Gift Shop

Is located 3 doors east of California Theater.

One glance at our display and your Xmas problems are solved.

Beautiful, showy gifts for children and grown ups.

Are you tired of the commonplace? Then try the unusual.

We are originators, not imitators.

The name of our store is

The Cedar Chest, *Open Evenings*

A SPLENDID PROGRAM
STARTING TODAY
That Marvelous Photo-drama

"MOTHER O' MINE"

Starring Lloyd Hughes, Betty Blythe, Betty Ross Clark, Joseph Kilgour and other notables.

SPECIAL

Personal Appearance of

Hans Hanke

Celebrated Concert Pianist
Direct From Grauman's, L. A.

CALIFORNIA

THEATRE ANAHEIM

—Try The Herald Job Department for Your Printing.

Society

ESTHER A. PEMBER, Editor Telephone 540

CHRISTMAS PARTY AT PRESCOTT HOME

Mrs. Gus Prescott entertained the members of the Sunshine Philathea class of the Methodist church at her home on West street last night. Early in the evening a short business meeting was held and the following officers for the year were elected: President, Mrs. Prescott; vice-president, Mrs. Lloyd Shrode; secretary and treasurer, Florence Hammill; corresponding secretary, Hazel Withee. After the meeting a social time was had.

The main feature of the evening was a beautifully trimmed Christmas tree and a large stocking filled with mysterious packages. Each guest was given a number and allowed to draw a package from the stocking in order of their turn. Much merriment was caused when the packages were unwrapped and the rooms were filled with the music of tin horns, whistles and squawkers.

Late in the evening a delicious luncheon was served by the hostess to Mrs. F. Goodsen, Mrs. Silvia Johnson, Mrs. H. Wilson, Mrs. L. Sutherland, Mrs. N. Anderson, Mrs. E. Campbell, Mrs. C. Kestenholtz, Margaret Lawrence, Viola Elliot, Miss Martin, Irene Rietnor, Lelia Seale, Blanch Hixon, Hazel Withee and Mabel Duckett.

* * *

The Woman's Auxiliary of the American Legion will give a dance at Pressel's hall tonight. There will be good music and a good attendance is desired.

* * *

The Woman's Auxiliary of the American Legion wishes to announce that they will have a booth at the high school bazaar Friday afternoon and evening.

O. E. S. HOLDS OPEN INSTALLATION OF OFFICERS

Chispa Chapter, Order of the Eastern Star, held an open installation of its officers last night at the Masonic hall. A delicious banquet was served to the members of the chapter at 6:30 o'clock, after which the installation took place. The installing officers were Mrs. E. H. Adams, worthy matron; J. A. Clayes, worthy patron; Elsie Jessurun, marshal; and Mrs. J. McCann, chaplain. The following officers were installed: Worthy matron, Mrs. J. P. Brastad; worthy patron, E. H. Metcalf; associate matron, Mrs. Guy Daniels; conductress, Mrs. T. Haster; associate conductress, Mrs. Harry Sears; marshal, Mrs. J. T. Lyon, proxy for Mrs. E. H. Adams; chaplain, Mrs. Bureson; secretary, J. Kellenberger; treasurer, Mrs. Margaret Ray; organist, Mrs. Fred James; Ada, Mrs. Walter Ward; Ruth, Mrs. Charles Harbeson; Esther, Mrs. C. Turner; Martha, Mrs. J. P. Probst; Electa, Freda Janss; warder, Mrs. R. Beet, and sentinel, Fred James.

During the evening a short program was given. Mrs. Stewart of Long Beach and Mr. Corley of Anaheim delighted the audience with vocal solos, and Dr. J. P. Brastad and Ernest Zitzmann played several beautiful mandolin duets.

The chapter presented Mrs. E. H. Adams, the outgoing matron, with a beautiful jewel set with a diamond, given to her by her brother and sister, Mr. and Mrs. H. O. Henderson of Long Beach. Mr. Clayes, the outgoing patron, received a similar jewel, the gift of the chapter. It was set with a diamond, the gift of Mrs. Clayes. Much praise was given Mrs. McCann and Elsie Jessurun for the splendid way in which they conducted their work as installing chaplain and marshal. Light refreshments were served by the committee at the close of the evening.

* * *

LOVENIA O'TOOLE HOSTESS AT BIRTHDAY PARTY

Lovenia O'Toole entertained thirteen of her friends at her home at 903 West Broadway Saturday afternoon from 2 to 5 o'clock, the occasion being her thirteenth birthday. During the afternoon, Gretchen Holland gave an interpretive scarf dance. Musical numbers were given by Norma Brastad and Mary Easton, and Lovenia O'Toole recited a humorous Christmas recitation. After the program porch dancing was enjoyed until the luncheon hour.

The decorations were in keeping with the holiday season and late in the afternoon places were found around the luncheon table by the assistance of beautiful red rose place cards. At each place were dainty favors of nut baskets overhung with Christmas bells. Mrs. O'Toole assisted by Mrs. J. P. Brastad, served the delicious two-course luncheon

The little hostess received many beautiful gifts and delighted her guests by showing them the presents which she received on her first birthday anniversary. The invited guests were Gretchen Holland, Ruth Dahl, Grace Jackson, Mary Easton, Madeline Toussoun, Lois Wilson, Katherine Volz, Lorraine Ingrahm, Norma Brastad, Alice Miller, Charlyn Tedrick all of Anaheim and Evelyn Jensen of Los Angeles.

* * *

MISS IDA MANTER SURPRISED BY FRIENDS

A party of young people from Anaheim and Fullerton delightfully surprised Ida Manter at her home on Nursery avenue last night, the occasion being her birthday. The young people attended the California Theater the early part of the evening and later enjoyed dancing at the Manter home. A delicious luncheon was served late in the evening.

COMMUNITY PLATE

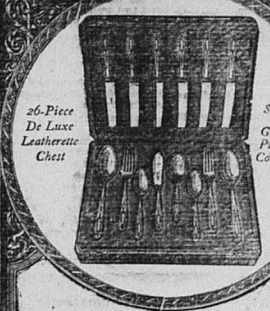

26-Piece De Luxe Leatherette Chest

Showing The Grosvenor Pattern in Community Plate

Grosvenor — Sheraton — Adam and Patrician Pattern.
50 yr. Guarantee.
COMPLETE SET with Hollow Handle Knives, $27.50.

THE JEWEL BOX

Gifts That Please

223 W. Center St., Anaheim, California — Arthur A. Cohen Prop.

—Try The Herald Job Department for Your Printing.

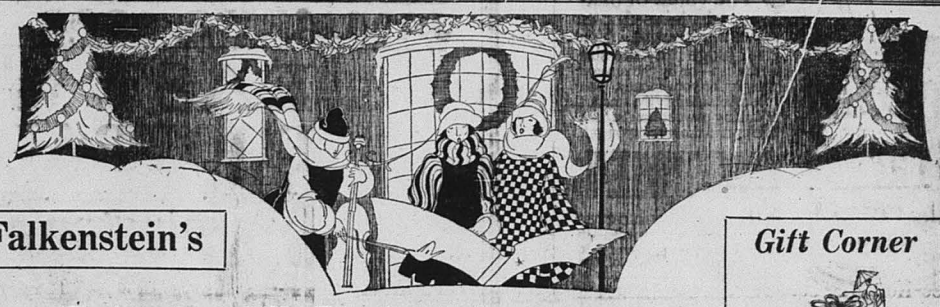

Falkenstein's

Wednesday--Silk Day in Falkenstein's "Shop Early" Sales

—Two days on which everyone planning on giving Silks for Xmas Gifts shoud visit our Silk section. The Savings will prove worth-while.

40 in. Black Charmeuse . . $1.95

—Wonderful lustrous quality of 40-inch Charmeuse in black only is specially featured at this very attractive price.

40 in. Crepe de Chine . . . $1.59

—A complete color range is available in this excellent quality of pure Silk Crepe de Chine for Underwear, Blouses, Dresses, etc.

Yd-wide Messaline $1.59 Wash Satin $1.69 Taffetas $2.45

—Three unusual features for Silk Days. The Messaline in plain and changeable colors, the Wash Satin in pink, flesh and white. The Taffetas in the medium and light changeable effect now so much in demand for evening wear.

Satin Canton Crepe
Satin Cordella
Crepe Back Satins **$2.95**

—A rage of popular shades in each material. 40 inches wide.

Give Handkerchiefs

Thousands of Them to Choose From

—Orange county's largest selection is to be found at Falkenstein's!

—Three in a box, 59c to $3.00; others 15c to $2.25 Each.

—Early selections are most satisfactory.. Shop Early!

Cretonnes for Aprons, Bags, Spreads, Etc.
Special . . 39c yd.

—We have selected a group of higher-priced Cretonnes to be featured during these "Shop Early" Sales at 39c yd. About 15 patterns in the lot.

Auto Robes . . $9.50

—Splendid All-Wool Robes in a range of beautiful patterns.

Beacon Robing . 95c yd

—Entirely different patterns from ordinary robings and fully 36 inches wide.

Gift Corner



FROM JAPAN
come pretty Gift Baskets, Trays and other useful articles for gift giving.



APPRECIATED
of all the gifts that are welcome, none is appreciated more than the gift of Silk Underwear.

UNLIMITED!
is the number of useful little gift suggestions to be found in our new Infants' section.



Shop Early!
--Early in the day and early in the week.

FALKENSTEIN'S - ANAHEIM CALIF.

CITY AND COUNTY

M. E. Beebe and C. R. Harrison made a business trip to Los Angeles Monday.

—Witman for good jewelry.—Adv.

G. B. Brown, income tax specialist, will reopen offices in the Orange County Realty building about the first of the year.

—Wabash Blues, 308 East Center street.—Adv.

—Witman, Eyesight specialist.—Adv

W. J. Ross was a Long Beach business visitor today.

—Have you seen Twistums at the Exchange Furniture Store?—Adv.

—Mary E. Coons, Notary Public, 120 N. Los Angeles St. Phone 750.—Adv

C. R. Baldwin of Fullerton underwent an operation at the Anaheim Sanitarium this morning.

If it's from Witman's it's good.—Adv

—Mme. Parks will do your Christmas hemstitching while you shop. Anaheim Dye Works, 217 West Center street.—Adv.

Lottie Duncan of Huntington Beach was the week end guest of Jean Brunswick.

—Amack & Sanderson, chiropractors, 148 West Center street.—Adv.

—Xmas records at Austin's—Adv.

Earl Parrish who has been a patient at the Anaheim Sanitarium for the past two weeks, returned to his home at the Roberts apartments today.

—See the toys at the Exchange Furniture Store.—Adv.

—Cement pipe. Ben Baxter, 266W. —Adv.

Rev. C. M. Sutherland of Santa Monica visited his daughter, Mrs. C. A. McCullah yesterday.

—Kentucky Home, 308 East Center street.—Adv.

—Everything in Christmas toys at the Exchange Furniture Store.—Adv.

Mrs. C. Head visited friends at Los Angeles Monday.

—Headquarters for Santa Claus. Exchange Furniture Store.—Adv.

Mrs. Ina Waters of Pasadena has been the guest for the past week of Mrs. James McBride of 412 Elm street.

— Ben Baxter, contractor, 266W. —Adv.

Lela Scott, 209 Seventeenth street, Santa Ana, is a patient at the Anaheim Sanitarium.

—Ben Baxter, cement pipe, 266W. —Adv.

Mr. and Mrs. A. G. Blom spent the week end at Hollywood, attending a birthday dinner for Mr. and Mrs. Fred Conrad, Sr, and also visited friends in South Pasadena.

—Save a nickel on your lights. Electric lamps 35 cents at Peck's Hardware Store.—Adv.

Mrs. R. T. Mitchell, daughter Esther and son Junior from Manifee Valley have been guests for the past ten days at the home of Mr. and Mrs. A. G. Blom.

—Save a nickel on your lights. Electric lamps 35 cents at Peck's Hardware Store.—Adv.

Mr. and Mrs James Sutherland returned yesterday from their honeymoon in the northern part of the state. Mrs. Sutherland will resume her duties as society editor of the Daily Herald the latter part of the week.

The Woman's Home Missionary society of the Methodist church will meet in the church parlors Thursday afternoon at 2:30 o'clock. After the regular business meeting there will be a good program and refreshments.

The 1922 officers of all the chapters of the Order of the Eastern Star, of the thirty-seventh district, will attend a school of instruction Saturday at 10 o'clock at the local Masonic hall. The district deputy, grand matron, Mrs. Marsh Thomas of Buena Park, will be present. The Star Points of 1921 will exemplify their part of the work. Refreshments will be served by the members of Chispa Chapter.

R. N. A. HOLDS ANNUAL ELECTION

The members of Rosewood Camp 6250, Royal Neighbors of America, held their election of officers yesterday afternoon at the Odd Fellows hall. The following officers were elected for the ensuing year: Camilla Mills, oracle; Lena Groos, past oracle; Eva Boyd, recorder; Matilda Chambers, receiver; Clara Heying, chancellor; Pauline Mang, marshal; Thelma Wilson, inner sentinel; Edith Rush, outer sentinel; May Tedford, Ida Chapman and Alma Pressel, managers, and Julia Archer, musician. The five Graces will be appointed by the new oracle before the installation which will take place January 23, After the election refreshments were served.

By the terms of the immigration law a famous Japanese singer is detained in port. Everybody knew even before this that the law was a foolish and awkward contrivance.

Paris says that skirts must be short. Hollywood has not yet been heard from, but is known to object to playing second fiddle in the matter of style.

CALIFORNIA ANNOUNCES BIG PROGRAM FOR TOMORROW ONLY

A theatrical offering of more than usual importance is scheduled to take place at the California Theater tomorrow only, according to advices received from the theater manager.

It has been the policy of this theater to show only the highest class of attractions since the recent opening of the new theater, it is pointed out, but the program assembled for tomorrow is certain, it is believed, to esclipse anything heretofore shown in Anaheim.

The outstanding feature will be the world premier or first showing of that remarkable production starring Will Rogers and Lila Lee entitled "A Heavenly Tramp." Everyone is acquainted with the homely acting of Will Rogers. There is hardly a star on the silent sheet today who can compare with this remarkable performer in the extraordinary characters he portrays. This being the very first time this picture has ever been shown before any audience, naturally the film world is anxiously awaiting Anaheim's verdict.

In conjunction with this remarkable picture, the management has provided several high caliber added attractions which are certain to be a big hit here. One of these will be Hans Hanke, celebrated concert pianist of the first water. Hanke has appeared at Grauman's Los Angeles theater several times and is a prime favorite there. His exquisite numbers, shaded as only he can present them, will prove a revelation to music lovers in this city.

Another feature of merit will be the Thomas H. Ince production, "Mother O'Mine," starring Lloyd Hughes, Betty Blythe, Betty Ross Clark, Joseph Kilgour and several other film celebrities.

Sold with a Real Factory Guarantee.

PHILADELPHIA DIAMOND GRID BATTERY

MAKE OF CAR		Special 1 Year Guarantee	Oversize 18 Months Guarantee	Two Year Guarantee Philco Ret.
Ford Buick Chevrolet	Mitchell Overland Oakland	$25.00	$30.00	$35.00
Chandler Cole Essex Hudson	Jordan Reo Paige Studebaker	$30.00	$35.00	$40.00
Dodge Franklin		$37.50	$42.50	$47.50

S. R. WALTER, Prop.

Anaheim Vulcanizing Works

150 SOUTH LOS ANGELES ST., ANAHEIM, CAL.

GREATER STRENGTH Fewer Spoonfuls



The value of baking powder is based on its *leavening strength*. You can't judge it by the size of the can—or by the *amount* you get for your money. You must estimate it by the amount of baking powder *used* in each baking and the *results* you get.

CALUMET

is the greatest value ever offered in Baking Powder—it has greater raising *"force"*—it *goes* farther than many of the other brands. You use only a rounded or heaping teaspoonful where many others call for two teaspoonfuls or more.

But Baking Powder is not all you'll save when using Calumet. You save baking *materials*. Calumet *never* fails. The last *level* teaspoonful is as powerful as the *first*. Calumet is perfectly manufactured—*keeps* perfectly—and is moderate in price.

You save when you buy it.
You save when you use it.

One trial will satisfy you of these facts—and demonstrate beyond doubt that "Calumet spells economy."

Your grocer sells it on a guarantee of money back if you are not pleased with results.

Calumet contains only such ingredients as have been approved officially by the U. S. Food Authorities.

HIGHEST QUALITY AWARDS

OBSERVE THIS

A pound can of Calumet contains full 16 oz. Some baking powders come in 12 oz. cans instead of 16 oz. cans. Be sure you get a pound when you want it.

The Barber-Roberts Company of Los Angeles

Are going to open permanent offices in Anaheim and desire suitable office accomodation, comprising at least 2 connecting offices; also 4 good salesmen and a stenographer. See Mr. R. A. Roberts, Wednesday morning at the Valencia Hotel, between the hours of 10 and 11.

TOURNAMENT OF ROSES PAGEANT

JANUARY 2, 1922 PASADENA

EAST vs. WEST FOOTBALL GAME

Washington and Jefferson
UNDEFEATED EASTERN COLLEGE

California
UNBEATEN IN THE WEST

The Greatest Annual Event in Southern California!

For years hundreds of thousands have enjoyed the wonderfully beautiful Floral Parade in the morning and the Sports at Tournament Park in the afternoon on New Year's Day.

Some years ago we had chariot races, and of recent years a great East vs. West Football Game. That this game has been popular has been attested to by the fact that although our park seats 42,000, over 40,000 more were unable to secure seats last year. We have outgrown our present facilities, and the building of a great Stadium is of vital necessity that we may continue with our Tournament of Roses and perpetuate the great New Year's Intersectional game and be able to handle the crowds.

Purchase seats now for a five or ten year period, which seats become your absolute property for the time purchased, to retain or dispose of at your pleasure. Seats are sold as follows:

5-year Seats, $50 and $5 war tax—$17.50 Cash
$12.50 Feb. 1st, April 1, June 1, 1922

10-year Seats, $100 and $10 war tax—$35.00 Cash
$25.00 Feb. 1st, April 1, June 1, 1922

Having no Stadium for this year's football game, each purchaser of a 5 or 10 year seat is entitled to two seats at $5 each, or four at $2.50 each, for this year in Tournament Park.

No seats will be available for the coming game except to purchasers of 5 or 10 year Stadium seats, as the capacity of our Park will be absorbed by this plan.

Seats good for every attraction scheduled for the Stadium—Football, Baseball, Horse Shows, Athletic Events, Pageants, Circuses, etc.

Only 10,000 Stadium Seats Will Be Sold **4000 Already Subscribed**

SEATS ON SALE ALL THIS WEEK
BANK OF ITALY Seventh and Broadway

BREA NEWS

Miss Katherine Reed has been ill the past week at her home on the Hole lease.

Paul Ortega and wife spent Wednesday in Los Angeles.

Miss Ruby Bird, daughter of George Bird, rig building contractor, has been quite ill at the home of her sister, Mrs. Martha Hunter, South Madrone avenue, Brea.

Friday night a Y. M. C. A. club was organized in Brea at the log cabin on the Christian church grounds. Ben Blanchard was elected president, Ernest Everett, vice-president, Earl Schuppert, secretary and William McCombs treasurer. The club will meet Tuesday evenings at the cabin, and all boys in Brea are invited to join.

Mrs. Maud Duling and Mrs. Frances Turner, delegates of the Ladies' Auxiliary from Brea local, will leave for Orcutt by auto Tuesday morning to attend the state convention. Two delegates from Whittier and two from Huntington Beach will accompany them.

Steen Grane is recovering from a severe case of diphtheria at the home of his father, E. F. Grane, on the Columbia lease.

Ed Hathaway of Kansas City, uncle of Lloyd Gabriel of the Brea Central Garage, has arrived by auto and will spend the winter in Southern California.

Henry Marcy has moved to 331 South Walnut street, Brea, from Glendale. He is working at the Union warehouse.

E. H. Carriker of Montana and Edward Taylor of Los Angeles, are new employes at the Union warehouse.

—Ben Baxter, cement pipe, 266W. —Adv.

Doctors declare that a serum warranted to cure anemia is not effective, thus putting it on a par with numerous other serums.

Ministers have been offering a jack knife as a reward for revealing cases that might be construed as cancer, and they feel all cut up about it.

LA HABRA NEWS

Mrs. T. D. Lindsay entertained last week her brother, Al Stanford of Lindsay, Okla. Mr. Stanford will make his home in Whittier.

Miss Carrie Post of Long Beach returned to her home Friday after a week's visit with her sister, Mrs. A. W. Allison and her brother, A. J. Post, both of East Whittier.

Sam Rettig of East Whittier is recovering from the effects of an operation for the removal of his appendix. The operation was performed at the West Lake hospital in Los Angeles.

Mr. and Mrs. J. C. Osborn have returned to their home in La Habra from a six months' trip to Arkansas, where they visited friends and relatives.

A man without a conscience is a man without principle.

—Ben Baxter, cement pipe, 266W. —Adv.

CASH CARRIER SYSTEM IN OPERATION AT S. Q. R. STORE

Keeping pace with the growth of the city in adding improvements from time to time, the S. Q. R. Store has just installed a new Lamon cash carrier system which gives the store quite a metropolitan appearance. There are nine stations on the line from which the clerks can transmit the cash and bills to the cashier's desk on the balcony in the rear of the main sales room.

Miss Marie Schacht has been added to the large force of employes of the store as cashier.

GARDEN GROVE

Grant Adland of Chicago is enjoying a visit at the home of his brother, W. M. Adland and wife this week. Mr. Adland is very favorably impressed with Southern California, and may decide to locate here.

The members of the M. E. Sunday school board and their families enjoyed their annual banquet and social time Tuesday evening in the church parlor, about fifty being present. A short business session was also held, officers being elected for the ensuing year.

The Kings Daughters class of the Baptist church met at the home of Mrs. C. C. Violett Wednesday afternoon, for a business meeting and social time. Devotions were led by Mrs. Arrowsmith. Election of officers was held, the following being chosen: Mrs. M. B. Allen, president; Mrs. F E. Bissitt, vice-president; Miss Maude Aranhalt, secretary; Mrs. Hattie Beardsley, treasurer. Interesting reports were given by members as to how they had devoted one day toward earning money for the church extension. The proceeds for the afternoon amounted to $63, and a number of reports are yet to come in. The hostess served dainty refreshments.

The following were entertained at the home of Mr. and Mrs. James Henry in Santa Ana Wednesday evening in honor of the former's 72nd birthday anniversary: Mr. and Mrs. Ed Shields, Mr. and Mrs. Geo. Miller, Mr. and Mrs. C. B. Henry, Rolla Hand and Mr. and Mrs. Geo. Barnes.

Members of the recently organized Parent-Teachers' association of the Alamitos school, are looking forward to their next meeting to be held the first Friday in January. At the organization meeting the following officers were elected: President, Mrs. W. S. Smith; vice-president, Mrs. John Williams; secretary, Mrs. Edward M. Ohmer; treasurer, Mrs. Cora Lee Ritter; auditor, Mrs. L. C. Leau; historian, Mrs. Fred W. Soest.

F. H. Felberg has rented the Butler home on Fourth street, which has been occupied by Mr. and Mrs. C. B. Scott, who will move into their new home in Artesia in a few days.

The Spanish boys from the Gardena home will have charge of the Epworth League service Sunday evening, 6:30, at the Methodist church. All interested are urged to be present.

C. H. Ging spent Tuesday and Wednesday with relatives in Los Angeles.

Mr. and Mrs. E. O. Fulsom motored to Los Angeles Wednesday.

OLINDA NOTES

Mrs. Phillips is able to be up after an attack of la grippe.

Virgil Clapp is improving and hopes are held for his recovery.

Mrs. B. F. Roberts was called to Long Beach where her mother is very ill.

Mr. and Mrs. F. Sutton are planning to move to Fallbrook.

NOTICE FOR PUBLICATION OF TIME OF PROVING WILL, ETC.

In the Superior Court of the County of Orange, State of California.
In the Matter of the Estate of J. W. Duckworth, Deceased.

Notice is hereby given that Friday, the 23rd day of December, 1921, at 10 o'clock a. m., of said day, at the Court room of this Court, Department No. 2, in the City of Santa Ana, County of Orange, State of California, has been appointed as the time and place for hearing the application of Emma S. Duckworth, praying that a document now on file in this Court purporting to be the last Will and Testament of the said deceased, be admitted to probate, that Letters Testamentary be issued thereon to Emma S. Duckworth, at which time and place all persons interested therein may appear and contest the same.

Dated December 13th, 1921.

J. M. BACKS, County Clerk.
LEONARD EVANS,
Attorney for Petitioner.

Pub. Dec. 13 to Dec 23, inc.

NOTICE TO CREDITORS

Estate of Louis B. Leverich, Deceased.

Notice is Hereby Given, by the undersigned, Selina W. Leverich, Administratrix, with Will annexed, of the estate of Louis B. Leverich, deceased, to the creditors of and all persons having claims against the said deceased to file them with the necessary vouchers in the office of the Clerk of the Superior Court of the County of Orange, State of California, or to exhibit the same with the necessary vouchers to the said Administratrix, at her place of business, at No. 311 First National Bank Building, in the City of Anaheim, in said County of Orange, within ten months after the first publication of this notice.

Dated this 12th day of December, 1921.

SELINA W. LEVERICH,
Administratrix with Will annexed of the Estate of Louis B. Leverich, Deceased.

LEONARD EVANS,
Attorney for Administratrix.

Pub. Dec. 13-20-27-Jan. 3,inc.

Give Gloves this Christmas

A most acceptable and appropriate Gift for dearest friend or as a remembrance for an acquaintance.
Our complete stock affords an ample choice from which to select, allowing to satisfy exactly your wishes as to material, quality and price.

DRESS KID GLOVES—

Latest novelty designs
Imported Kid Gloves $1.95

Centemeri Gloves $3.00

Good assortment of Driving Gloves, 12 and 16 Button Gloves and Street Gloves.



ON THE SQUARE
The SQR Store
ANAHEIM CALIFORNIA

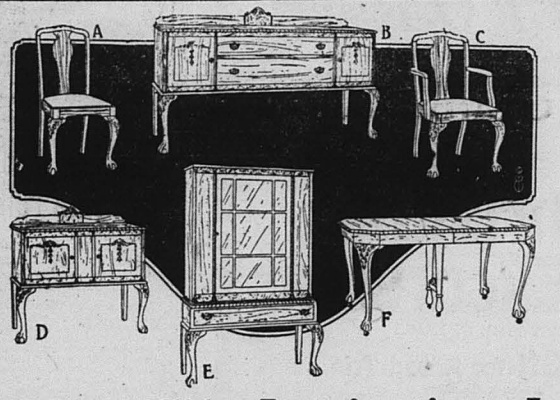

What Gift Inspiration Is More Acceptable than Something to Beautify the Home.

THERE is a splendid profusion of the highest quality of Furniture and Home Furnishings suitable for Christmas Gifts shown at our store this year. In range of styles, charming novelties and usefulness no season's showing has surpassed the present ones. The prices are extremely reasonable too!

There are so many things that would be appropriate for Christmas Gifts that we regret that we cannot enumerate and describe them justly in this advertisement. Why not visit our store, take your time, look over all these beautiful things and make a most satisfactory selection.

Graham Furniture Co.

"The Big Store on The Corner"
ANAHEIM CALIFORNIA



None of your money is wasted for tin containers when you buy

ORANGE BLOSSOM COFFEE

"It's always fresh"



First Grade Coffee in GLASSIN-LINED BAGS—costs less

"ORANGE BLOSSOM" dealers are supplied with only enough coffee at one time for their immediate needs. Thus, you are always assured of fresh, finest-quality coffee when you specify "ORANGE BLOSSOM."



Christmas Candy

Every home is stocked with Candy at Christmas time. The grown-ups as well as the little ones indulge a sweet tooth.

This is just the time when nothing but the best candy should be used. Buy Cherry Blossom Candy. We make it and pack it and sell it best.

The Cherry Blossom
122 E. Center St.

80 MONEY SAVING STORES — MONEY SAVING STORES 80

Rock Bottom Stores

QUALITY MERCHANDISE AT A REASONABLE PRICE.

R-B Cookies
3 Dozen for 25c

Honey Jumbles, Honey Bars, Cocoanut, Sugar, Raisin, Oatmeal, Lemon, Assorted—Unequaled for the kiddies' lunch or your table.
Our Cooky Sale was such a success last week that we have decided to extend it for another week, and still give you a chance to secure this wonderful bargain in R-B Cookies.

MILCOA 25c — A local product made and delivered fresh daily at all our stores. This cut rate is for Holiday season only.

A 22-Oz. Bottle of R-B Flapjack Syrup
(A delicious blend of Cane Sugar Syrup and Honey)

FREE THIS WEEK
To Each Purchaser of

2 Packages (22-oz.) R-B Buckwheat . . . for 25c
(The Finest Flour for Buckwheat Cakes)

White King Soap, 10 bars for . . . 45c
As many 10-bar lots as you want—no cases sold

R-B Plain Mix Candy, 15c lb. — We make it Ourselves

Potatoes, per 100 lbs . . . $2.50

PEANUT BUTTER
Per lb. 17c

Rock Bottom Stores — Quality Merchandise at a Reasonable Price

17c — ECONOMY BRISQ in the paper package.

110 E. Center St., Phone 405 — 239 W. Center St., Phone 753

Ranker, Ridger and Blocker

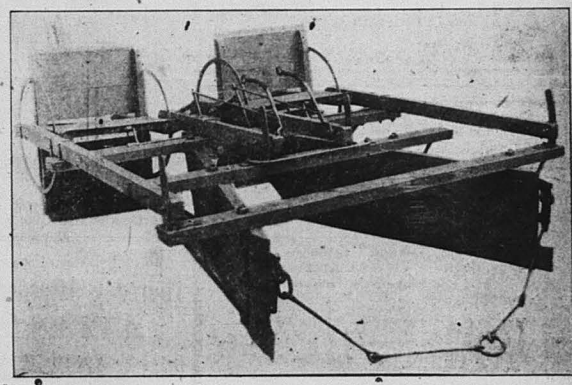

Light in Weight — *Efficient in Operation*

Reasonable in Price

Well constructed—Sold subject to satisfactory demonstration on your place. Saves time and money.

Price $85.00 Delivered to your ranch

Demand in Spring will exceed the Supply. Order Now.

GEORGE DUNTON

Ford and Fordson — *Sales and Service*

Phone 263 — ANAHEIM

OPTOMETRIST

Glasses Fitted

Ten years a member of the North Dakota state board of examiners in optometry.

Advanced optical knowledge together with twenty-three years' experience makes our name stand for SERVICE.
Using the Vertex Lenses for testing together with the most scientific instruments on the market.

Dr. WALTER R. BLAKELY
— OPTOMETRIST —
Office Over S. Q. R. Store

Hours, Except Sunday 8 to 12; 1 to 5:30
Special Appointment By Request

The Walnut

Cafe and Confectionery

"ANAHEIM'S NEWEST CAFE"
Open For Business
With Everything To Eat and Drink.
WE NEVER CLOSE

Laine & Hardacre

135 W. Center St.

Why Not Enjoy a Christmas Without This?

FOR wives and mothers Christmas too often means hours of preparation—not only busy shopping excursions and hours devoted to making things but the more trying task of getting the house in shape for the holiday home coming.

This year let us give you more time for the vital, essential things by having us take the heavy drudgery off your hands.

There are so many things to be cleaned, the family apparel, the table linen and the bed linen. We'll gladly take care of all this for you, washing and ironing things just as you like them. And we'll do it promptly at a cost that is trivial when you consider all the time and energy we save you.

Only a moment at the phone will bring our representative promptly and your worries about having things clean will be over.

Anaheim Laundry Co.

PHONE 18

Anaheim California

Four Nights to the Atlantic Coast

The "Sunset Limited" through the Sunny South leaves Los Angeles at 8:30 each morning—New Orleans but two nights out.

—connects at New Orleans with Southern Pacific Steamship Lines for New York, a five-day ocean voyage without additional cost.

—carries a THROUGH tourist sleeper every day to Washington, D. C.

Make the side trip over the Apache trail to the ancient Cliff Dwellings and Roosevelt Dam, through Arizona's Wonderland. Through sleeper to Globe, Arizona, each Sunday, Tuesday and Friday.
The "Sunset Express" via the Imperial Valley and the Sunset Route to New Orleans leaves Los Angeles 12:45 P. M. daily.

Southern Pacific Lines

Interline tickets sold to all points by local agent.

W. E. SWAIN, Agent. Phone 123.

There Is no Better Investment Than A Ranch in the Vicinity of Anaheim

New Wants Today

FOR RENT

An exceptionally attractive well furnished 5-room bungalow, two minutes' walk from the new postoffice. This home is ideally located on one of the best streets in the city, surrounded by flowers and shrubbery. Will lease to responsible party.

HAROLD CLAIRMONT
GREATER ANAHEIM REALTOR
Exclusive Representative
Phone 741 236 West Center Street
Office of Confidence and Reliability

BARGAIN OF BARGAINS

$4500 will make you the owner of a 7-room house right off the main street, located on a good deep lot 50x150 feet, plenty of fruit. The man or woman who purchases this property will realize a handsome profit on a resale. Reasonable amount down.

HAROLD CLAIRMONT
GREATER ANAHEIM REALTOR
Exclusive Representative
Phone 741 236 West Center Street
Office of Confidence and Reliability

LOST—Black hand bag contains valuable papers to owner only, on Nickel Jitney or North Los Angeles street. Leave at First National Bank, Mrs. George Mattis. Reward.

FOOR RENT—Furnished bungalow, 350 East Center street.

FOR RENT—Nicely furnished front room, gentleman preferred, also garage. 201 East Broadway.

FOR RENT—Sleeping room in modern home. 118 North Olive.

FOR SALE—One 2-year-old heifer, bred; one yearling Holstein Jersey. 3 blocks south lumber yard. Mrs. Faulkner, Garden Grove.

FOR RENT—One bed room, with bath. 419 South Melrose.

FOR RENT—Bed room, with bath, for one or two gentlemen. 412 Elm street.

FOR SALE—Natural reed furniture, consisting of arm chair, rocker, chaise lounge with cushions. Telephone 534J, mornings.

WILL CARE FOR CHILDREN day or night. 412 Elm street.

FOR RENT—Room with board, for one or two. Phone 376J.

FOR SALE—Pedigreed Persian cats and kittens. First two-story house on East North street, across Santa Fe tracks.

FOR RENT — 3-room unfurnished house. Call between 2 and 4 p. m. 461 North Los Angeles street.

FOR RENT—Large furnished room for light housekeeping. Phone 6533J, 1303 Crone avenue.

FOR RENT — Furnished sleeping room. 122 South Olive.

When a man encounters a bunco game he nearly always loses faith in human nature instead of losing faith in his own judgment.

at Weber's

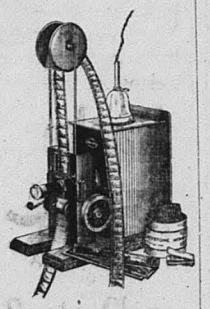

Santa Claus

will meet the little Boys and Girls for the last time this year in our Toy Department on Second Floor

Thursday Afternoon at 4 o'clock

He will show you the Moving Picture Machines that he has here, and if you have been a good boy or girl during the past year perhaps he will leave one of them on your Tree Xmas Eve.

—These machines will show any of the reel pictures.

—Prices $3.50, $6.95, $10.00, $17.50, and $25.00.

Films 30 ft. 75c; 50 ft. $1.25; 100 ft. $2.50.

WEBER'S BOOK AND MUSIC STORE

112 East Center St.

TOMORROW ONLY!

EVENT EXTRAORDINARY—THE GREAT

World Premier!

OF THAT SUPERB NEW PICTURE STARRING

Will Rogers

and LILA LEE in

'A HEAVENLY TRAMP'

A Famous-Players Lasky Production
Positively its first showing before ANY AUDIENCE

ADDED FEATURE
Personal Appearance of
HANS HANKE
Celebrated Concert
PIANIST
Direct From Grauman's
L. A. Cinema Palace

NOTED OFFERING
That Heart-Interest Drama
"MOTHER O' MINE"
Starring Lloyd Hughes, Betty Blythe, Betty Ross Clark, Joseph Kilgour and other Notables.
A MARVELOUS PICTURE

CALIFORNIA

THEATRE ANAHEIM

Santa Fe

Christmas Excursions

FIRST TIME IN YEARS

25% Off for Round Trip

Minimum Fare $2.50

On Sale Dec. 22-23-24 Return Limit Jan. 4

F. T. SMITH, Agent
Telephone Pacific 178

Luggage for Christmas

Luggage makes a splendid Christmas Gift. It combines usefulness with appropriateness in a most pleasing manner.

We have arranged a special display for Gift seekers—and the values offered are exceedingly good

Trunks— $10 to $18.50
Ward Robes— $33 to $37.50
Bags— $6.50 to $37.50
Suit Cases— $10 to $25



F. A. YUNGBLUTH

The Home of Hart, Schaffner & Marx Clothes

145 W. Center St. Anaheim

—Ben Baxter, cement pipe, 266W. —Adv.

We Specialize In
Welding
We have a service car and can call for and deliver work.
Anaheim Welding Co.
"Anywhere—Any Place"
227 S. Clementine St.

FAGEOL

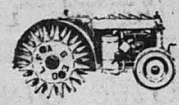

Sales and Service

J. J. DeVaux
328 W. Center St.
Anaheim

SULPHUR IS BEST TO CLEAR UP UGLY, BROKEN OUT SKIN

Any breaking out or skin irritation on face, neck or body is overcome quickest by applying Mentho-Sulphur, says a noted skin specialist. Because of its germ destroying properties, nothing has ever been found to take the place of this sulphur preparation that instantly brings ease from the itching, burning and irritation.

Mentho-Sulphur heals eczema right up, leaving the skin clear and smooth. It never fails to relieve the torment or disfigurement. A little jar of Mentho-Sulphur may be obtained at any drug store. It is used like cold cream.

—Advertisement.

QUIT MEAT WHEN KIDNEYS BOTHER

Take a glass of Salts before breakfast if your Back hurts or Bladder is troubling you.

No man or woman who eats meat regularly can make a mistake by flushing the kidneys occasionally, says a well-known authority. Meat forms uric acid which excites the kidneys, they become overworked from the strain, get sluggish and fail to filter the waste and poisons from the blood, then we get sick. Nearly all rheumatism, headaches, liver trouble, nervousness, dizziness, sleeplessness and urinary disorders come from sluggish kidneys.

The moment you feel a dull ache in the kidneys or your back hurts or if the urine is cloudy, offensive, full of sediment, irregular of passage or attended by a sensation of scalding, stop eating meat and get about four ounces of Jad Salts from any pharmacy; take a tablespoonful in a glass of water before breakfast and in a few days your kidneys will act fine. This famous salts is made from the acid of grapes and lemon juice, combined with lithia, and has been used for generations to flush and stimulate the kidneys, also to neutralize the acids in urine so it no longer causes irritation, thus ending bladder weakness.

Jad Salts is inexpensive and cannot injure; makes a delightful effervescent lithia-water drink which everyone should take now and then to keep the kidneys clean and active and the blood pure, thereby avoiding serious kidney complications.

—Advertisement.

EASY TO DARKEN YOUR GRAY HAIR

You can Bring Back Color and Lustre with Sage Tea and Sulphur.

When you darken your hair with Sage Tea and Sulphur, no one can tell, because it's done so naturally, so evenly. Preparing this mixture, though, at home is mussy and troublesome. At little cost you can buy at any drug store the ready-to-use preparation, improved by the addition of other ingredients called "Wyeth's Sage and Sulphur Compound." You just dampen a sponge or soft brush with it and draw this through your hair, taking one small strand at a time. By morning all gray hair disappears, and, after another application or two, your hair becomes beautifully darkened, glossy and luxuriant.

Gray, faded hair, though no disgrace, is a sign of old age, and as we all desire a youthful and attractive appearance, get busy at once with Wyeth's Sage and Sulphur Compound and look years younger. This ready-to-use preparation is a delightful toilet requisite and not a medicine. It is not intended for the cure, mitigation or prevention of disease.

—Advertisement.

BIG MEETING OF RANCHERS CALLED FOR SATURDAY, DECEMBER 17, 1921

Realizing that only by the closest co-operation can profitable results be obtained and that many peculiar climatic and soil conditions exist in different districts of Southern California, many groups of ranchers and orchardists have made arrangements for a comprehensive study of their peculiar problems.

Since the late tractor and implement show at the state fair, the tractor and implement firms, who have made a specialty of designing tools to meet the requirements of conditions in Southern California, have been besieged with requests from different groups of progressive ranchers to aid them in solving the peculiar requirements of each district.

The ranchers of this vicinity have secured the co-operation of the Holt Mfg. Co., the Killefer Mfg. Co., and the Dixon & Griswold Co. of Los Angeles and they expect to solve some of their problems.

The field meet will be held at Fullerton on the W. M. Knepp ranch, Spadra road and Orangethorpe drive, Saturday, Dec. 17, from 10 a. m. to 4 p. m.—one day only. The deep tillage tools of the Killefer Mfg. Co., the subsoiler, cultivator, and disc harrow, and the La Crosse orchard disc and mold board plows of the Dixon & Griswold Co., have all been designed and built especially to meet the requirements of California ranchers and are in fact the ideas of prominent California ranchers. The Holt Mfg. Co.'s new small caterpillar tractor, that will be used to operate the tools at the coming field meet, is also a distinctive California product. These manufacturers, through their extensive service departments, work in conjunction with the ranchers and often adopt practical suggestions from the ranchers in the designing of their tools.

The H. G. Pendell Company of Los Angeles will use one Denby truck and two trailers to transport a complete assortment of tools, together with two caterpillar tractors to the big field meet.

Splendid results have been secured by northern California farmers during the last two months from field meetings held in the different localities. The ranchers are working on the assumption that all doubts are removed as to the actual results to be accomplished by tractors and tools, when work can be done on the ranchers' own land.—Adv.

ANNOUNCEMENTS

HAZARD & MILLER—Oldest agency in Southern California. H. Miller 6 years examiner U. S. Patent Office. Hazard's Book on Patents Free. 500 Century Bldg., Sixth and Main Sts., Los Angeles, Cal.

WANTED—All kinds of sewing and dressmaking. 202 North Olive.

WANTED—PLAIN SEWING. 416 N. Olive.

Shoe Repairing

Pre-war prices on shoe repairing. Work guaranteed. Anaheim Boot & Shoe Hospital, 127 E. Center St.

FOR SALE
Miscellaneous

What Christmas gift brings greater cheer
Than one which spreads from year to year?
If you are puzzled what to send,
Choose Magazines, my friend.
Dale Hensley, 114 E. Alberta street, Anaheim.

FOR SALE—By owner, new 6-room house, completely furnished, all modern conveniences, large garage, with wash trays and hot and cold water. Lot 50x155, price is right, part cash, balance like rent. 743 North Claudina.

DAIRY MANURE

Dairy manure delivered and spread on grove for 10 cents per cubic foot, or $5 per ton. S. Stokes, Arcadia. Phone Artesia 7105.

FOR SALE—One frame garage and wash house, also two pairs wooden sliding doors and one heavy oak front door with beveled plate glass. Call 333J.

FOR SALE—Cheap, pipe yard in good location, doing good business, must sell on account of ill health. Address Santa Ana, R. F. D. No. 5, Box 84.

FOR SALE—60 White Leghorn pullets, $1.50 up; 20 Reds, $1.75 Toggenberg goat, $15. C. K. Brodie, East Elm street, Brea.

FOR SALE—Brand new large size, side oven gas range, must be sold at once. 201 Emily street, Apartment 4. Phone 89M.

FOR SALE—Good team rock horses, also one 10-horse power gasoline wood saw, complete. 328 West Center street.

ALL KINDS of Citrus Trees. Tapia Citrus Nursery, north end of Lemon street, Anaheim. Phone 214W.

IF YOU WANT A FINE MINERAL ROD to locate that hidden treasure, go to 940 Sycamore and East street.

FOR SALE—Canary birds for Christmas. Mary F. Barter, South Magnolia and S. P. tracks. Phone 763J.

FOR SALE—Cheap, membership in Hacienda Country Club, make an offer. Postoffice Box 708, Anaheim.

FOR SALE—5000 cubic feet of dairy fertilizer will deliver. F. W. Wright, Artesia, Cal., Box 141A.

FOR SALE—English walnuts, wholesale, any quantity. Want to buy writing desk. Phone 277R.

FOR SALE—Dry stove wood, also Toggenberg nanny goat. 523 West South street.

FOR SALE—Valencia nursery trees, yearling $1, 2 years $1.50. Phone 37B3.

FOR SALE—Good washing machine. Phone 7R2.

WANTED—TO BUY

WANTED — To buy POULTRY for cash. Will call for it. Phone E. W. Pohlmann 7-R-2; address R. F. D. 2.

WANTED TO BUY—A crop of poinsettia flowers, must be good. Gates, florist. Phone 121J.

WANTED—Second hand furniture. See Mauer Exchange Furniture Co., 121 East Center.

POULTRY WANTED—All kinds. Pay highest prices. Phone 442.

FOR RENT

FOR SALE—Good work horse, none better, also light spring wagon price $50. About 200 yards east of Placentia avenue from Carl Simmon's Pipe Works. J. L. Kenney.

FOR RENT—Furnished rooms, light housekeeping, privileges, ladies only. 312 S. Los Angeles street, call after 5 p. m.

FOR RENT—2 rooms, unfurnished, light, gas, $17 month. Chamber of Commerce Apartments, South Claud.

FOR RENT—Furnished bed room, hot water, heat, also garage. Phone 433J, 209 East Adele.

FOR RENT—Furnished 3-room, light housekeeping apartment. 317 E. Chartres.

FOR RENT—Garage, half block from business section. Box 100, Herald office.

FOR RENT—Furnished room, close in. Call after 6, 312 South Clementine.

FOR RENT—Large front sleeping room, connecting bath. 508 East Adele.

FOR RENT—Furnished apartment for light housekeeping. 316 East Sycamore.

ROOMS for housekeeping, adults only, also garage. 518 East Adele street.

FOR RENT—Front bedroom, neatly furnished. 202 Melrose street.

FOR RENT—Front bedroom, close in. 215 Chestnut street.

WANTED TO RENT

WANTED—Information within next two weeks for 3 or 4-room furnished housekeeping rooms. Address Herald, W. M. B.

YOUNG COUPLE with little girl wish room and board where there is room for a car. Address Herald, N. J. M.

WANTED—Furnished apartment, 2 or 3 rooms. Herald office, Box M. E. G.

HELP WANTED

NOW IS THE BEST TIME to learn the automobile business. Big demand and good pay for mechanics and battery and ignition experts. We teach you by practical work in short time. Low tuition fee. We guarantee work for you to earn room and board while learning. Assist you to responsible position when finished. No age limit. No previous experience required. Send for FREE 72-page illustrated book and find out more about the big opportunities in this work. Book sent postpaid. No obligation. National Automobile School, 853 S. Figueroa, Los Angeles.

WANTED—Good, responsible man to sell apples and cider in Anaheim, must have own conveyance and give good reference. Address E. E. Chinu, Yucaipa, Cal.

LOST AND FOUND

LOST—Male Airdale pup, 4 months old, answering to name "Paddy." Reward for information leading to recovery of dog. Phone 374W.

LOST OR STRAYED — From 812 North street, black mare, 8 years old, no halter. Any information phone 540.

Thirty-eight cars of juice grapes from Manteca brought $148,701 recently in eastern markets.

LOST—Small aligator purse, Olive or Center streets. Return to 421 East Broadway.

WANTED
Miscellaneous

HOW TO WIN IN CALIFORNIA!—There IS a way. Send for Free Map and Booklet re New Gushers at Signal Hill—predicted fifty year producers. H. C. Davidson, Box 358, Long Beach, Cal.

WANTED—Wood to saw with power machine, by the hour or cord. Cut this out for future reference. L. M. Weeks, 308 N. Olive street. Phone 261.

SITUATIONS WANTED

YOUNG LADY WISHES WORK of any kind by the day. Box M. S., Anaheim Herald.

WANTED—Convalescents or invalids to care for in private home. Phone 376J.

MAN WANTS 4 TO 8 HOURS WORK after 6 p. m. Address Daily Herald, Box J. C.

FOR PRACTICAL NURSE call Mrs. Leming, 111J. Confinement cases preferred.

If you have some used furniture that is not being used in your home, advertise it for sale. Call 540 and advertise it in the Anaheim Daily Herald. Someone needs that furniture.

RENEWED USED CAR CLEARANCE SALE

1920 Cole Sport, like new	$2,000
1920 Cole Sport, guaranteed	$1875
1918 Maxwell Touring, rebuilt new tires	$385
1917 Maxwell Touring	$385
1917 Saxon Six	$300
1917 Overland Touring, about 16000 mileage	$485
Oakland Truck, body, good tires	$225
Oakland Touring	$225

Terms as low as $50 down, $30 per month.

W. O. LUSK MOTOR COMPANY

Phone 709 119 N. Lemon St. Anaheim

FOR SALE
Automobiles and Trucks

GOOD USED CARS



1920 Oldsmobile 8 touring, fine rubber, many extras.

1918 Oakland sedan, new paint, motor rebuilt, a bargain.

1916 Scripps-Booth roadster, motor A1.

1919 Buick, 7 passenger, touring, mechanically perfect, many extras.

1919 Ford, touring, starter, new paint.

1920 Buick roadster, good rubber, mechanically.

1917 Buick touring, good condition.

1918 Buick 4 sedan, new paint, a bargain.

1917 Buick roadster, new block, good shape.

1917 Ford touring, overhauled, fair rubber.

1920 Chevrolet 490 touring, good shape.

1918 Buick touring, A1 condition.

Rebuilt Mercer speedster, 6 wire wheels, 90 miles per hour.

1921 Buick touring, excellent condition, many extras.

ANAHEIM AUTO CO.

Buick Distributors for Northern Orange County

Used Car Department

Vincent & Lynch 133 S. Los Angeles

The Peterson Corp. USED CAR KINGS

We have a new line of high grade late model used cars, rebuilt in our Los Angeles plant. Here are a few of them at very reasonable prices:

1920 model Ford touring, with starter, etc.

1919 model Scripps-Booth touring.

1920 model Chevrolet touring, new tires and paint.

1918 model Ford touring, back cut for sleeping.

1917 model Scripps-Booth roadster, lots of extras.

1918 model Saxon chummy, a real buy.

1917 model Buick touring.

OPEN SEVEN DAYS A WEEK

214 S. Los Angeles St. Phone 48

1919 Chevrolet Touring Car For Sale

Brand new battery, new tires and excellent finish, car recently overhauled. $375, terms.

MAY MOTOR COMPANY

332 West Center street

USED CARS

Dodge touring.

Fording touring, demountable rims.

Oldsmobile touring.

Two-ton truck.

Used tractor.

—Terms—

OLDS AGENCY

Phone 101 328 West Center Street

1919 FORD TOURING CAR For Sale

Good tires all around and in good shape throughout, $250, terms. One-third down, balance in ten months.

MAY MOTOR COMPANY

332 West Center street

FOR SALE—Sacrifice, 1921 Buick, many extras, run 4000 miles, or will trade equity for Los Angeles or Glendale lot, $1350. J. McLaughlin, G. P. Yorba Linda. Anaheim Auto Company. Phone Placentia 207.

FOR SALE—Garage on Los Angeles street, tools, equipment, floor space 60x75, good lease. A. W. Wood, 422 West Broadway. Phone 752.

FOR SALE—Willis-Knight roadster, good as new, at a bargain, priced by owner, 127 South Clementine street.

LISTEN—Want a real buy? 1921 Ford cheap, for cost. Phone 535J.

— Ben Baxter, contractor, 266W. —Adv.

FOR SALE
Real Estate

What Every Woman Knows

Is a good home, and we have the best in Anaheim. A few moments of your time spent at our office will convince you of the above.

4-room house on paved street, half down.

4-room house, half block from new postoffice, only $3450, half down.

5-room house just off Center street, $1000 down.

5-room house that is really a little gem, situated on a very nice street. Modern in every respect and one you will be pleased with. We guarantee this.

7-room house, completely furnished, on a paved street, everything modern. There is ample space for the erection of two additional rooms. Ask us about this.

Other homes too numerous to mention.

INCOME PROPERTY

Double bungalow, close in, rented, and will show an income of 13 per cent on the asking price.

Apartment house, all rented, on paved boulevard. We have some exceptionally nice pieces of income property, the details of which we will be pleased to go into with bona fide persons.

LOTS LOTS LOTS LOTS
The Largest Listings In The City

Lots in the Groos-Tract, the most beautiful section in Anaheim. Only $200 down.

Lots on South Lemon street.

Lots on North Lemon street, with east front.

Lots on South Los Angeles street.

Lots on North Los Angeles street.

Valencia Orange Groves

1 acre to 20 acres.

We feel that our listings is worthy of your consideration.

Priced as low as consistent with productive qualities.

HAROLD CLAIRMONT

GREATER ANAHEIM REALTOR

Phone 741 326 West Center Street

Office of Confidence and Reliability

BARGAINS IN HOMES

5 rooms, new, large lot, garage, fruit trees, paved street, east front, $5400.

5 rooms, close in, garage, cellar, fruit trees, large lot, easy terms, $4900.

New 6-room bungalow, garage, large lot, on paved street, $6800.

2-story, 8-room house, arranged for two families, garage, nice east front lot, fruit trees, all in fine condition, half cash, $7000.

A number of other homes, also choice residence lots to select from.

FRANK BAUM

Phone 29 143 North Los Angeles

FOR SALE—One of the best five acres of five year old Valencias in this district, with good five room house, garage, etc. This is located on two boulevards, making an excellent cornor for a gasoline station. Owner would take good house in town up to $6000 or $7000, as part of initial payment.

FOR SALE—Five room house on large lot, east front, large walnut trees in rear. Only four blocks from our office in splendid neighborhood. Can be handled with $500 and easy terms on balance.

We have some excellent buys on Center and Los Angeles streets where values are increasing rapidly.

SIMPSON REALTY CO.

130 West Center Street

FOR TRADE

2-acre orange ranch, 4-year-old Valencias, good 6-room house, near Anaheim, will exchange for two small houses in Anahiem, balance cash. What have you?

S. M. KISTLER

236 West Center Phone 738

FOR SALE—Nine-acre ranch, only 4 miles from Anaheim, 5 acres set in young Valencias, nice California bungalow, also half interest in a pumping plant. R. D. No. 1, Box 135.

FOR SALE
Real Estate

LISTEN! LISTEN!

The land on which your home is built is what brings the increase in value.

Why buy city lots when for but a little more you can have room for a cow, chickens, fruit and garden.

LOOK

AT LOT 4, HOME CROFT TRACT (¼ mile east of Brookhurst avenue on south side of Ball Road), 2 1-2 acres good soil, plenty water. Price $2500, on terms, less 5 per cent for cash Courtesy to agents. Ask your agent to take you out, or address

W. M. GRAY, Norwalk, Cal.

Here's Your Chance To Make Money

40 acres improved ranch at Shafter, electric pumping plant, 4 horses, 2 cows, reservoir, tank house, implements, house and barn, 5 acres in alfalfa, more level to plant, $300 per acre, half cash.

40 acres at Wasco, electric pumping plant, barn, 4-room house and implements, 11 acres set to one-year-old grapes, enough cuttings to set 11 more. $17,000, cash $6000, balance to suit.

6-room modern bungalow, equity to trade for small house or small ranch.

SCOTT REAL ESTATE

112 North Los Angeles street

FOR SALE—A bargain, 5-room house on paved street, $5000, cash $3000. 5-room house, 3 lots, 145x134, $4500, cash $4150. Ford sedan, 1921, to trade for real estate. 112 North Los Angeles street.

FOR SALE—Fullerton lot, 180x50 feet, close in, a bargain on your own terms, price $1150. P. O. Box 592, Anaheim.

If you want a rooming house proposition, new furniture, and easy terms, write P. O. Box 592, Anaheim.

FOR BIGGEST BARGAIN in a house and lot call at 216 North Helena street.

SIDNAM REALTY CO.

Announce the opening of a FREE RENTAL SERVICE. For the benefit of the owners of homes to rent and for the purpose of placing newcomers in the community in touch with such homes we are installing this service. Phone or hand in the particulars of your homes for rent and we will try to place a desirable renter in same. Avail yourself of this service. It is absolutely gratis.

SIDNAM REALTY CO. 245 W. CENTER PHONE 210

FOR SALE
Real Estate

STOP. READ. THINK. THEN SEE US.

The home you've been dreaming about. It's a 2-acre place, planted to trees, with a modern 6-room bungalow and hardwood floors, on boulevard, only $9000.

Big 7-room house on paved street, $5250, $1000 cash.

Three lots left on Zeyn street, $1750.

New, modern bungalow, on paved street, $5400.

Business opportunities: Music store, apartment house, garage, grocery store, restaurant.

GOLDEN STATE REALTY COMPANY

The Office of Confidence

Phone 33

139 South Los Angeles street

C. C. LATSHAW CO.

133 North Los Angeles Street

3-room house, good location, all modern, lot 47 1-2 by 150, price $3000, one-half cash.

1-acre, 10-year Valencias, close in on boulevard, price $5500, cash $2500.

42-room hotel in San Pedro, good brick building, well located, $10,000 down, balance terms, income about 25 per cent.

3-story brick hotel in San Pedro, fine building, excellent location, income 20 per cent, will exchange for grove in Anaheim district.

See us for groves and exchanges.

NOTICE FOR PUBLICATION OF TIME OF PROVING WILL, ETC.

In the Superior Court of the County of Orange, State of California.

In the Matter of the Estate of John T. Cowling, Deceased.

Notice is hereby given that Friday, the 16th day of December, 1921, at 10 o'clock a. m., of said day, at the Court room of this Court, Department No. 2, in the City of Santa Ana, County of Orange, State of California, has been appointed as the time and place for hearing the application of Florence S. Blackmer (formerly Florence Pilgrim), praying that a document now on file in this Court, purporting to be a duly authenticated copy of the last Will and Testament of the said deceased, be admitted to probate, that Letters of Administration with the Will annexed, be issued thereon to Florence S. Blackmer (formerly Florence Pilgrim), at which time and place all persons interested therein may appear and contest the same.

Dated Dec. 2nd, 1921.

J. M. BACKS, County Clerk.

Pub. Dec. 5-15, inc.

PROFESSIONAL CARDS

J. W. UTTER
PHYSICIAN and SURGEON
Office suite 201-202 1st Nat'l Bank Building; Res. 224 S. Los Angeles.
Office hours 10-11; 1-4; 7-8
Phones: Office 333J; Res. 333M.

DR. CHAS. S. O'TOOLE
PHYSICIAN & SURGEON
Hours 10 to 12; 2 to 5
Phones: Office 559; Res. 546
Rooms 206-207 1st Nat'l Bank Bldg.
Anaheim, California

ELVA S. LESHER
PRACTICAL NURSE
907 West Broadway, Anaheim
Phone 701

Office hours: 9 a. m. to 5:30 p. m.
Evenings, Mon., Wed., Fri., 7 to 8
—Phone 413—
A. C. FOY
DOCTOR OF CHIROPRACTIC
Lady Attendant
133 1-2 W. Center St. Anaheim, Cal.

Phone 80 Examination Free
DR. G. A. NETH
Chiropractic & Electric Treatments
Licensed Drugless Practitioner
120 W. Center St., Anaheim, Cal.

Harvey A. Stryker, D.D.S.
ORTHODONTIA
(Treatment of teeth that are irregular or in mal position and deformities of the face and jaws.)
X-RAY
324-325 Spurgeon Bldg.
Phone 1963 Santa Ana

GUY L. KAY, M. D.
PHYSICIAN and SURGEON
X-Ray Laboratory
Graduate Nurse in Attendance
Phones: Office 45J; Res. 45M
PLACENTIA, CALIF.

DR. H. HOLMSON
Physician and Surgeon
Hours 10-12; 7-8. Phone 710J.
Special attention given to chronic diseases of stomach, kidneys, heart, dropsy, high and low blood pressure, nervous troubles.
148 West Center St., Anaheim

JOHNSTON - WICKETT CLINIC
Clinic Bldg., Anaheim

Dr. H. A. Johnston — General Surgery
Dr. W. H. Wickett — General Surgery
Dr. J. A. Jackson — X-Ray and Radium
Dr. W. M. Cole — Internal Medicine
Dr. H. D. Newkirk — Eye, Ear, Nose and Throat
Dr. R. D. Aikman, Assistant
Dr. H. van de Erve — Pathology
Dr. J. Robinson — Diseases of Children
Dr. A. H. Galvin — Orthoepedics
J. S. Ward, Ph. G. — Pharmacy

NOTICE FOR PUBLICATION OF TIME OF PROVING WILL, ETC.

In the Superior Court of the County of Orange, State of California.

In the matter of the Estate of Joseph Harispe, Deceased.

Notice is hereby given that Friday, the 16th day of December, 1921, at 10 o'clock a. m., of said day, at the Court room of this Court, Department No. 2, in the City of Santa Ana, County of Orange, State of California, has been appointed as the time and place for hearing the application of Lulu A. Harispe, praying that a document now on file in this Court, purporting to be the last Will and Testament of the said deceased, be admitted to probate, that letters of administration with Will annexed be issued thereon to Lulu A. Harispe, at which time and place all persons interested therein may appear and contest the same.

Dated Dec. 5th, 1921.

J. M. BACKS, County Clerk.

Dec. 5 to Dec. 15, inc.

If you haven't time to come to the Anaheim Herald office to place your want ads, phone them. Call 540 and ask for the want ad department.

Some men wouldn't be other than hypocrites if they could.

For Sale---
All or Part of 20-acre Grove and Beautiful Home---
Will Take Anaheim Property in Exchange---

Here is a chance to get a real, honest grove, at a real, honest price, as the owner, who has personally taken care of it for years, has a perfectly legitimate reason for making a change and realizes that only by asking the lowest possible price will he be able to dispose of the property within a reasonbly short time.

Have us tell you more about this property. Look it over carefully and we're sure you will want to talk "business." It is in bearing, is beautifully improved with modern home, has own water and is located close-in on main, paved boulevard. And the price is right; that's the main thing.

C. B. Berger Co.

Headquarters For Good Dependable, Income Groves

DICKY DIPPY'S DIARY —By SINNOTT.



Published Daily Except Sunday By the Anaheim Printing and Publishing Co., Corner East Center and Emily Streets Anaheim, California.
S. S. CONKLIN .....Publisher

ANAHEIM DAILY HERALD

SUBSCRIPTION RATES
One Month by Carrier.....$ .65
One Year by Mail $4.00
One Month by Mail .....$ .40
Entered at the Postoffice at Anaheim, California, as second-class matter.

HERALD EDITORIALS

A COMING TEST

Word is received from Paris that skirts are to be longer. Paris is a very interesting city. The mere fact that skirts there are to lengthened may therefore possess a certain interest. That it should have any effect on the length of skirt to be worn in the United States, particularly in the Pacific coast section, does not by any means follow.

The women of America have found the short skirt becoming, convenient, highly sanitary. It promotes quickness of motion, permits walking without weariness, gathers no dust from the pavement. It is as modest as any garment. The observer to whom it seems immodest needs to search his own soul.

Soon the fashion plates will be demanding a return to the long and cumbersome skirt. The modiste will succumb to the influence at once, and urge patrons to lay aside comfort because somebody in Paris had decided that to be comfortable had ceased to be stylish.

Women are showing independence in many things. Put one of them on a jury, and see. They are engaging with credit in many activities in which once they had been deemed to have no part, or only permitted to share on suffrance. They hold definite opinions as to many questions. They direct their own households in accordance with personal taste and desire.

Are they going to submit to the order to abandon short skirts? Because Parisian women lolling alongside the racetrack have set the pattern?

The matter will soon be tested. If the women yield their course will be regretted not only as the support of the inartistic, and deference to persons not deserving of deference, but as indicative of weakness not displayed in other ways.

WHERE CONGRESS BLUNDERED

When congress was considering the present immigration law, the fact was mentioned in these columns that the measure was bunglesome, inadequate and certain to lead to confusion. Congress overlooked the implied advice. The law has been proved bunglesome, inadequate, and has led to confusion.

The essence of that statue is that aliens may be admitted only in proportion to the number of their nationality already here. To apply this with exactness would require immigration officials to have knowledge of the birth rate down to the latest pair of twins, clearly an impossibility. In the attempt to apply the law, families have been divided at the dock. Naturalized citizens have been embarrassed by the effort of the authorities to demonstrate the fraudulency of perfectly proper claims.

Just recently it happened that a charming opera singer from Japan, who by the beauty of her voice had delighted thousands of Americans, has been detained at port until a count had been taken of Japanese noses, and the total compared with the number of Japanese noses rightfully present. She might have been barred for one day by the birth of a Japanese infant, and permitted to land the next because the infant had failed to survive.

Thus was a refined and desirable woman subjected to indignity, and the immigration office made to appear rude and ridiculous.

When they have a political revolt in Guatamela it goes beyond anything ever sanctioned even by Tammany. The chaps on the losing side are put in jail, if they happen to survive long enough, and the rest of the defeated seek tall timber. The recent president of that country was a prisoner last week. His successor may be a prisoner next week.

A short time ago the government gave assent to the plan of brewing beer for medicinal purposes. Then the order was changed, and beer went under the ban again. Later it was sought to seize and destroy beer so manufactured. Whatever else may be claimed for this move, the brewers deem it unfair, and it doesn't look exactly consistent on the part of Uncle Sam.

Conviction of ten I. W. W. workers as syndicalists has just occured in the courts of Los Angeles county. Considering the lawlessness now rampant, much of it in exact accord with the teachings of these prisoners, the outcome of these trials fairly may be regarded as a triumph of justice.

The daughter of Margot Asquith has written a book. Thus is to be observed the blighting effect of the wrong sort of maternal influence.

Between Ourselves

By Della M. Stewart

Just a moment, please, Mr. Edison! You have had many a quiet chuckle at our expense, as you have propounded your lists of questions and watched us flounder and fall in the answering. Here's one for you, in turn:

Why don't you invent noiseless attachments for labor-saving inventions? We have come to think of you as almost supreme in the world of invention. Why not grant a suffering people this boon?

We're living in such a noisy world today! No wonder that deafness grows more prevalent. No wonder that nervous diseases are on the increase. Trolley cars rumble their way back and forth. Steam engines relieve themselves noisily or surplus energy. Ambulances and fire apparatus snriek their rapid progress. Truck sirens wail, automobiles honk, iron-tired wagons rattle over ill-paved streets, factory machinery groans and whirrs and bangs.

Even the erstwhile quiet country is feeling the strain, with its tractor engines puffing and exploding, its power saws whining, its various farm machinery clattering in clumsy but efficient ways. And all this where once no sound louder than the lowing of the cattle and the bleating of the lambs was heard.

You have done great things for us, Mr. Edison. Through your wizzard power our daily toil has been made more endurable, our hours of ease more enjoyable. But we are never quite satisfied, we grasping mortals. This one additional boon do we implore.

Have a Smile

The party had just sat down to supper, when the convgeration turned on courting. Some one turned to grandad and asked him to give his opinion upon the courting of his day and the present.



"Well," said grandad, "when I was a-courting my girl used to take me home, and when we retired to the parlor the old grandfather clock in the corner seemed to say, "Take your time—take your time. The present-day flapper takes her young man home, retires to the parlor, sits on his knee, and the little, cheap alarm clock says, "Times going—time's going!"

"So you've got an accident to report, have you?" said the head clerk to the foreman of the works.

"Yes, sir," said the foreman. Then he paused a while, gnawing his pen reflectively, before handing over his report.



The latter read as follows:

"Date, March 31. Nature of accident: Toe badly crushed. How caused: Accidental blow from Hammer. Remarks—"

"Right," said the clerk. "But why no remarks?"

"Well, sir," replied the foreman slowly, "seein' as how you know what Bill is, and seein' as how you know that it was his toe what was hurt, I—well, I didn't like to put 'em down."

For the first time for three weeks Mrs. Hardup happened to be in when the landlord knocked at the door.



Looking through the window, she exclaimed to her little son Willie:

"Tell him I'm out!"

But the caller, seeing her feet as the door was opened, said: "Oh, all right, my lad, but next time she goes out tell her to take her feet with her!"

Mayor Hylan of New York City said at an Irish-American banquet: "The Irish will keep on giving England trouble until England grants them their independence. I heard of a school child the other day who said very aptly, in the course of a geography recitation: 'England is a body of land entirely surrounded by hot water.'"



Many a man is prematurely gray because of his wife's auburn tresses.

It's the fault of the player if an upright piano is a downright nuisance.

George OUR BOY REPORTER



Good nite. I wus in to Mister Bud Holland's place an Mrs. Holland she wus in there an she sed say, George what do you think my husband wants me to do an I sed I dont no an she sed well he wants me to culler my hare red an I sed what for an she sed I don't no less its to make me look like that dame wich wus to the bed of the Jonteels girls wich wus here with them shows that time when he spent $ six dollers an 60 cents wun nite watchin that girl wich wus leanin ever the rock. I gess he wus frade she wood fall over in the water maybe.

Jim dash

Fare an warmer an Mrs Holland sed she dont gess she will culler her hare this yeer for no man what ever lived.

Jim dash

Mrs Maas had the peenuckle club up to her house with thare wifes.

Jim dash

Mrs Karloff had a berth day wich wus a suprise to her.

Jim dash

Good nite. Mister Padden was reedin a old paper from last week jess now an evrything wus quiet an he started an busted out laffin an I ast him whats the matter an he sed I got a new wun an I sed a new joke an I sed is it 2 bout the Italyun dago agen an he sed no this is a chicken story this time an I sed well what is it before the cheef cums an I got to go to school an he sed well we had in the paper a bout the Bankerettes havin a party up to Philura Sparkeses house an I sed all rite an he sed its the Bankible club now sted of the Bankerettes an I sed how cum an he sed well they all had chicken for supper an then he laffed sum more so thats whats the joke. I ast him whats the joke an he sed dawg eat dawg thats the joke an I sed they wusnt no hot dawgs to the party an he sed well they wus chicken wusnt they an chickens eat chicken thats cannibles aint it so I gess it is so thats the joke. Nobuddy wus hurt.

Jim dash

Mister Harry Radin keeps standin out front of the Cut Rates furnicher store all the time now sept when he is buzzy waitin for a nuther lady to cum a long an kiss him like his sister Mary dun but he sed he's run out of sisters so he dont gess they wood be anythink doin no more. He didnt see her for 16 yeers so thats why he let her kiss him in the frunt of the store.

—— thirty ——

Little Stories for Bedtime

By THORNTON W. BURGESS
(Copyright by J. G. Lloyd)

TOMMY TIT ACCUSED OF BOASTING

It isn't safe to say anything before Chatterer the Red Squirrel unless you are ready and willing to prove that what you say is so. Chatterer never forgets, and if he thinks he has caught you bragging you will never hear the end of it. Tommy Tit the Chickadee had said that he was not in the least afraid of Farmer Brown's boy and had just as soon eat out of his hand. Of course, Chatterer did not believe that. He thought Tommy was boasting a little and he made up his mind that he would have some fun with Tommy.

So when Sammy Jay came along Chatterer told him what Tommy Tit had said, and Sammy told Peter Rabbit, and Peter told Billy Mink, and Billy Mink told Little Joe Otter, and so the story spread all through the Green Forest, and everywhere Tommy Tit went some one was sure to ask him if he had eaten from the hand of Farmer Brown's boy lately. And Tommy Tit never once lost his temper. No, sir; Tommy never once lost his temper. You see, he is one of the cheeriest, sunniest-hearted little people in the world. His bright little eyes would twinkle merrily and he would say:

"Dee, dee, dee!! You'll see- You'll see-"

Now, Tommy Tit the Chickadee is such a very little fellow, a very little fellow, indeed, and the more the other little forest and meadow people thought of it the funnier it seemed that Tommy should boast that he was not afraid of Farmer Brown's boy. Why, Tommy isn't big enough to make one good bite for Reddy Fox, and yet every one knews that Reddy doesn't dare go near Farmer Brown's boy. It is the same way with most of the other little forest and meadow people. So, of course, every one thought that Tommy had just boasted, and no one believed that he really had meant what he said.

Of course, Chatterer the Red Squirrel was one of those who teased Tommy most, and yet, if the truth must be told, right down in his heart Chatterer wondered if perhaps after all it might not be true. You see, Chatterer had a wholly changed opinion of Farmer Brown's boy since he had been a prisoner and then had been allowed to go free. He had to admit that Farmer Brown's boy had been very good to him, and somehow he wasn't very much afraid of him any more. In fact, he sometimes thought that he almost dared to eat out of Farmer Brown's boy's hand himself. You see, every day he found two or three fat nuts hidden in the old stone wall on the edge of the old orchard nearest Farmer Brown's dooryard, and he knew that they had been put there especially for him.



Jumper the Hare Frankly Said That He Was Afraid to Leave the Green Forest.

But still he couldn't quite believe that Tommy Tit was so friendly with Farmer Brown's boy as he pretended to be, and so he dared Tommy to prove it.

"De, dee, dee- You'll see" laughed Tommy in his merry way, and straight away he flew through the Green Forest and over the Green Meadows, green no longer, for they were covered with snow, to invite everybody to visit Farmer Brown's dooryard the next morning and see him prove that he had not boasted. And whenever he delivered the invitation he chuckled, for he knew that most of those whom he had invited would not dare to come. Reddy Fox was sorry, but he had an engagement the next morning. Old Man Coyote had important business up in the Old Pasture. Billy Mink had promised Little Joe Otter to go fishing. Jumper the Hare frankly said that he was afraid to leave the Green Forest, and because he was so honest about it Tommy Tit didn't chuckle as he did at the excuses of the others. Roughleg the Hawk begged to be excused, because hunting was best at that time of day and he didn't want to lose his breakfast, but Chatterer the Red Squirrel and Peter Rabbit promised to be there, for they knew there were good hiding places in the old stone wall. And, of course, Sammy Jay said that he would be there.

Next Story—Tommy Tit Makes Good His Boast.

Snap Shots

By Henry James

If there is in existence such a thing as a muzzle fitting a senator, the appliance should at once be clamped over the foaming lips of Watson of Georgia.

Through being shot neatly and fatally in the back by a fellow convict, the most desperate outlaw of Arkansas escaped the disgrace of electrocution.

Spoils of a recent mail robbery in Los Angeles total $126,266.75. No wonder Mr. Hays told it to the marines.

THE ONCE OVER

By H. I. PHILLIPS

THE HARD PLIGHT OF BABE RUTH

Which is bigger, Babe Ruth, or baseball?

• • •

Which will roll the greater distance, an egg or a Bartlett pear?

• • •

Which is the fatter, Roscoe Arbuckle or creamery butter?

• • •

All of these great questions must remain open to debate, Judge Kenesaw Mountain Landis having answered none of them in his decision in the case of Babe Ruth, Bob Meusel, and Bill Piercy, three members of the New York Yankees, "a contestant for the world's championship in 1921," as the judge aptly puts it.

• • •

The first question seems more of a puzzle than ever. Babe Ruth has been weighing himself every half hour since the decision without arriving at any conclusion, but inclines to an opinion it is a draw and that he is entitled to a return match to a decision.

• • •

Babe must pay $3862, his share of the world series money. That means two fillings of his gasoline tank, or one week's pay in his new vaudeville act entitled "Pretty Baby or the Bambino's Revenge." But that isn't the hard part—no, sir. The hard prat is this:

George Herman Ruth is sentenced to spend the early spring of 1922 motoring!

• • •

Judge Landis has barred him from baseball from April 12 to May 20. He can write baseball stories for the Christy Walsh syndicate during that time, but no playing.

• • •

Bill Piercy, Yankee pitcher, will be kept from the box during that time by Judge Landis' order, too, but as Bill has always been kept from the box for much longer periods by the Yankee managers it won't mean much of a hardship.

• • •

If Piercy gets into a game by Aug. 20 he will write Judge Landis a personal letter of thanks for having called the manager's attention to him.

• • •

The chief sufferers from the Landis decision will be the newspaper photographers. They put in the entire season from April to October taking group pictures of Babe Ruth in front of various grand stands, and their snapping average for the 1922 season will be greatly cut down with the Bambino off the field for the first thirty-eight days.

• • •

In fact, Izzie Kaplan, the world's greatest snapshotter, feels that his future has been ruined already by the federal judge.

• • •

"All chances of me hanging up a new snapshotting record for my 1922 playing season is to pieces knocked," said Izzie. "Last year I took in 10,345,277 snayshots of Babe Ruthsky. This beated my 1920 record by 1547 pictures. Next season I hoped to knock it out 11,000,000 snapshots of Ruthsky, but if he can't play it a single game until Decomoration Day —oy! it's a ruination."

• • •

Judge Landis, we forgot to explain, imposes the sentences because the Babe went barnstorming after the world series. There's where justice goes wrong again. The Babe at least got a few hits on the barnstorming tour, while he struck out most every time at bat in the world series. He should have been punished for not going barnstorming sooner.

• • •

By taking the Bambino's trusty bat out of play for thirty-eight days the judge has done more than the cause of disarmament than all the sessions of the Washington conference.

• • •

After all, nobody suffered through Babe's excursion into rural baseball. The real crime came when he went on the stage and tried to act.

• • •

If Hizzoner ever drops into a vaudeville house while the Babe is on the bill he will jump the fine to five or ten million and issue shooting licenses to all playgoers.

• • •

"Which is the bigger, Babe Ruth or baseball?" mused the Bambino as he read the Landis decision. "I refuse to answer on the ground it might incriminate or degrade me, but—say—I can tell you who is a lot narrower than either."



Are You In Doubt?

Sure is hard to know what will please a man, isn't it?

We know! We have to do it the year 'round.

LITTLE HELPS---

Sweater Coats	:	$5.50 to $8.50
Silk Shirts	:	$6.50 to $10.00
Fancy Ties	:	75c to $3.50
Gift Sox	:	50c to $2.00

Kustiner's
THE SIGN OF GOOD CLOTHES
ANAHEIM CALIFORNIA

If you have a spare room a HERALD WANT AD will find a tenant for you.
—— Phone 540 ——

TEXT BOOK of WALL STREET
1922 Edition
now ready for free distribution
McCall, Riley & Co.
Members Consolidated Stock Exchange of New York
30 Broad St., New York

Ellis Transfer & Moving
LOCAL AND LONG DISTANCE HAULING
119 E. Center St. Phone 310J

Herman Strandt
1104 West Center Street
All kinds of Cement Work. Prices reasonable. Work Guaranteed.

KEEPING UP WITH THE JONESES—A Wise "Doc." —By POP MOMAND.

