STATE LIBRARY

**Church**

If you haven't been to the church of your choice lately, why don't you plan right now to be there next Sunday. Some of the services are listed in today's Gazette.


# ANAHEIM GAZETTE

EST. 1870

VOLUME LXXXI — Anaheim's FIRST Newspaper — ANAHEIM, ORANGE COUNTY, CALIFORNIA, FRIDAY, MAY 2, 1952 — 5c per Copy — 50c per Month — NUMBER 132


**Weather**

S. Calif.—Scattered high thin clouds tonight and Saturday. Fog along coast late tonight and early Saturday morning. Cooler most of west portion Saturday.

## Open Houses in Anaheim Schools Attended by 5000

More than 5000 Anaheim parents visited the Anaheim elementary schools and high school during Public Schools Week, which ends this evening with an open house and operetta at Abraham Lincoln school. School officials believe the crowds were by far the largest ever to observe the education week in Anaheim.

By this evening, more than 2500 parents will have visited the grade schools and junior high. The visitors were provided the opportunity to talk with teachers in the classrooms, see examples of the practical results of class room instruction, and to look over the books used in the schools.

At the invitation of the schools, a number of the parents took the books home to read more thoroughly. In addition, each pupil took various of the school books home in the evenings during the week for the parents to see.

Paul Cook, superintendent of schools, said the teachers and school officials found a large number of the parents had read the books carefully and apparently were glad the books had been brought to their attention as part of Anaheim's observance of the schools week.

Veteran teachers and school officials said the turnout of parents was the largest in the history of the schools and they expressed themselves as "delighted" at the interest shown in the schools by Anaheim men and women.

Last Monday night, another 2500 parents visited Anaheim High school where they toured the classrooms and special facilities of the school and talked to the teachers and school officials. On display were the books and materials used in classroom discussion. Some 1200 of the visitors viewed the high school operetta "Good News" in the school auditorium.

## Concert Assn. Memberships Said Selling Fast

Memberships in Northern Orange County Community Concerts association are selling much better than expected and last year's number of memberships in Anaheim have been far exceeded, General Chairman John Macloghlin reported today.

"Anaheim has responded with enthusiasm to this appeal to bring the finest in culture to this city," Macloghlin said, "and, it is the intention of this association that the finest talent will be available here this fall."

Membership in the association permits the member to attend any Community Concerts Assn. presentation in this city or any other city participating. For instance, Macloghlin pointed out, one man is known who purchased a membership for $6 and then attended all 58 concerts presented throughout the Southland—and, he was within his rights.

Other Anaheimers working with Macloghlin on the membership campaign include Mrs. Esther Kemper, Mrs. Leonard Jones, Dr. Howard Tews, Mrs. Kate McCulloh, Mrs. Margaret Buttree, Miss Ruth Swanson, Mrs. Fred Lamgher, Mrs. Eleanor Sanford, Miss Jane Deming, Mrs. Clara Faust, Mrs. Elsie Denner, Mrs. Agnes Zinda and Miss Margaret Cruikshank.

## Two Cafes, One Piggy Bank Looted

Two Costa Mesa cafes were entered by burglars last night, one yielding $150 worth of loot, and a Costa Mesa plumber was arrested and charged with a burglary in Santa Ana.

Jack Trobasco, owner of a cafe at 447 Newport blvd., Costa Mesa, told the sheriff's office that burglars had rifled his cash register, a cigarette vending machine and a juke box, obtaining $150.

No loot was taken in burglary of the Clarence C. Brown cafe at 1600 Newport blvd., Costa Mesa, where burglars forced entry through a window.

Calvin Ray Mayfield, 44-year-old Costa Mesa plumber was taken into custody by Santa Ana police who claimed he was the burglar who stole a piggy bank and contents from the home of Mrs. Emma E. Crawford, in Santa Ana recently.

## Baseball Scores

**National League**

CHICAGO (AP)—Chicago's Omar (Turk) Lown, hurled no hit ball for eight innings, but was jolted for sharp hits on his first two pitches in the ninth and finally yielded three runs for a 3-1 defeat by the Brooklyn Dodgers today.

**American League**

BOSTON (AP)—The Boston Red Sox outslugged the St. Louis Browns, 13 to 6, before 4106 chilled fans here today to put a crimp in the winning surge of the surprising visitors.



LAS VEGAS, Nev.—MARINES WATCH ATOM TEST—U. S. Marines taking part in the atomic tests at the Nevada Proving Grounds northeast of here today watch as the familiar atomic mushroom floats skyward. Vertical streaks are caused by rockets fired from the ground for measurement purposes.—(U.S.M.C. photo by Associated Press Wirephoto)

★★★

ANAHEIM GAZETTE

Published afternoons, Monday through Friday, at 250 East Center, Anaheim, California. Phone Anaheim 1200. Entered as second-class matter at the Anaheim, California, Postoffice on June 3, 1908, under the Act of March 3, 1879.
The Gazette is a member of the Associated Press, the National Editorial Association, and California Newspaper Publishers Association.
All rights hereby are reserved.
subscriptions: 50c per month by carrier or $5 per year by carrier or mail.
MEMBER OF THE ASSOCIATED PRESS—The Associated Press is entitled exclusively to the use for republication of all the local news printed in this newspaper as well as all A.P. news dispatches.
THEODORE R. KUCHEL ..... Publisher
MAX BERLINER ..... Associate Publisher
LEONARD KERSLEY ..... Editor
NEIL STANLEY ..... City Editor
E. F. MILLER ..... Advertising Manager
RALPH ROLAND ..... Assistant Advertising Manager
BOB YOUNG ..... Circulation Manager

## The way it goes . . .

The following literary lament—as old one but always good—was received by an Oakland publication. What it says may not be new but very true.

"Dear Sir: In reply to your request to send a check I wish to inform you that the present condition of my bank account makes it almost impossible. My shattered financial condition is due to federal laws, state laws, city laws, county laws, mother-in-laws, brother-in-laws and outlaws.

"Through these laws I am compelled to pay a business tax, amusement tax, school tax, gas tax, sales tax, liquor tax, tobacco tax, income tax, poll tax, excise tax and thumb tax. Even my brains are taxed.

"I am overtaxed and am required to get a business license, car license, hunting license, fishing license, truck license, marriage license and dog license.

"My business is so covered that it is not easy for me to find out who owns it. I am inspected, disrespected, rejected, examined, re-examined, informed, misinformed, required, summoned, commanded, demanded and compelled until I provide an inexhaustible supply of money for every known need of the human race.

"Simply because I refuse to donate to something or other, I am a miser, but if I give liberally I'm doing it for show. If I die young the world has lost a jewel, but if I live to a ripe old age I'm robbing the grave.

"I can tell you honestly that except for a miracle I could not enclose this check. The wolf at my door just had pups. I sold them and here is the money."

## TV-RADIOLOGIC

## 'Flying Sportsmen Club' Hosts Newsmen Group

By TOM E. DANSON

LORETO, B. C., Mexico — This is the spot to ask the pupils (on the home system) not to watch "Captain Video" on television. This request did not concern "Space Patrol," which incidentally, recently won another California P-TA award.

• • •

TELE-TIPS . . . "Success Story" tonight will tell the inside story of the soft drink industry (for the television visit from KTTV (11) at 7 . . . Rita Hayworth and The Champ hit the mat from Ocean Park Arena over KLAC (13) at 8:30 . . . If you're one of those restive people who worry because you have time on your hands, you'll get a macabre answer to the problem during "Tales of Tomorrow," starring Sylvia Sidney from KECA (7) at 9:30 . . . Dennis Day visits a lonely hearts club in an effort to find a husband for his mother when his show is filmed over KNBH (4), at 10 . . . For the third consecutive year, KTLA (5) will telecast the Los Floristas Headdress Ball starting at 10:30 . . . SPECIAL TOMORROW . . . KNXT (2) and KNBH (4) will telecast a Truman conducted tour of the remodeled White House at 7 p.m., and at 7:15, KNXT (2) will show the Kentucky Derby.

• • •

DIAL-LITES . . . Vince Martinez meets Tony Pellone in a 10-round main event when aired over KECA at 7, during "Cavalcade of Sports" . . . Donald O'Connor and Liberace are the special guests tonight on the "Doris Day Show" from KNX at 8:30 . . . Roy Rogers goes to work on a group of counterfeiters during the show tonight from KFI at 8:30. . . . A lonely hearts club racket is exposed during KHJ's "Magazine Theater" at 9:30 . . . SPECIAL TOMORROW . . . Kentucky Derby from KNX at 2:15 p.m.

• • •

THOUGHT FOR THE DAY . . . Just because you raise a little cane doesn't mean that you end up with a lot of sugar.

Copyright, 1952, by Universal Radio and TV Features Syndicate

### IDENTITY SWITCH

Emilio S. Bautista, 52, Costa Mesa farmer, was speeding his car down S. Main st., Santa Ana at 2:45 a.m. today, after colliding with a parked car at Third and Broadway. The front end of the car was stove in and the tires were nearly afire from rubbing against a bent fender. He ignored a pursuing police siren, until crowded to the curb.

"Don't stop me," he complained to the officer. "I'm trying to catch that fellow who hit my car."

# IN THE DAYS OF LONG AGO

From the Files of Anaheim Gazette
By MRS. HENRY KUCHEL

### 75 Years Ago
April 1877

There have been filed in the office of the Secretary of State articles of incorporation of the Orange Methodist Episcopal church of Orange, Los Angeles county. It has no capital stock. Directors are Joseph Beach, Benjamin A. Price, M. D. I. Hartley, H. Lockwood, S. L. King, C. Hill, N. D. Harwood, W. L. Oge and J. M. Mitchell.

If the lady who stole the rose cuttings from the garden on Lemon street, last Saturday evening will call at the Gazette office she can hear something to her advantage.

There was a wedding party Saturday evening at the adobe house on 1st South street and dancing was kept up until a late hour.

The schooner Clara Light arrived from Humboldt on Monday with 200,000 feet of lumber for A. Guy Smith & Co.

Messrs. Look & Leonard are making extensive shipments of sheep to San Francisco. Five carloads were shipped this morning.

### 50 Years Ago
April 1902

Mr. and Mrs. Gustave Heimann of Los Angeles spent Sunday in town with friends. They leave next Monday for Europe to be gone three months.

Ernest Zeller and Miss Matilda Schneider were married on Wednesday evening at the home of the bride's parents at West Anaheim. After a short honeymoon the young couple will reside on Broadway.

Leonard Parker, an oldtime resident of this section, died at his home on the East side on Thursday in his 84th year. He was one of the pioneers of the settlement on the east side having lived there for 32 years. He had one of the finest places in that locality.

### 25 Years Ago
April, 1927

Mr. and Mrs. Arthur Lewis, who have spent the winter at the Hotel Angelina are leaving shortly for their home at Seal Beach, where they will spend the summer months. They plan to return to Anaheim in the fall and will be at home to their friends during the winter at their apartments in the Angelina.

## THE WASHINGTON MERRY-GO-ROUND

By Drew Pearson and Robert S. Allen

WASHINGTON — Congressman Frank Boykin, the gentleman from Mobile, who preaches "everything is made for love" but who practices "everything is made for loans," is facing a tough re-election fight next Tuesday in Alabama.

Never-eating and getting family loans from the RFC has he appeared so worried about getting re-elected. Apparently, his record in Washington is becoming pretty well known among the folks back home.

At any rate, the Congressman is flooding Mobile with publicity, has peppered the countryside with billboards, is distributing advertising blotters, advertising emery wheels and has hired a helicopter which, descending near the ground, startles the public by a booming a jingle out over a loud-speaker a nitlest "Build with Boykin."

**Frank seems to figure that it will take a lot of flogging and hellcoodering to make people forget how he pulled wires to keep two notorious tax chiselers, Joe Mitchell and Sam Rippa, out of jail; also to forget how he got a $700,000 RFC loan for the Mobile paper company, after which he and his children turned up with 40 per cent interest in the company.**

Apparently he also wants voters to forget about the $300,000 RFC loan he got for the Stutts Lumber co., which purchased lumber from Boykin. Later, three members of the Thomasville, Ala., bank which benefited from this loan, were indicted.

Running against the "all is made for love" congressman are two candidates:

1. Joe Thompson, former prosecuting attorney from Butler, Ala., with an A-1 record, who many people think really defeated Boykin in the last primary. Later a vote-fraud scandal showed that prostitutes and city machine ballot-stuffers voted as often as 21 times—as a result of which 16 ballot-box stuffers were given criminal sentences.

2. Ben Glover, who in many respects is a second edition of Boykin and recently split from the city machine. Peter Crolich, cafe operator, who got 18 months in jail plus a $2000 fine for vote frauds, is one of Glover's energetic backers.

Glover seems to have about as much money to spend on election publicity as Boykin and a lot of people are wondering first where the money is coming from, second whether they will have a replica of Boykin in congress if Glover is elected.

**Three Senators from Florida**

Senator Spessard Holland of Florida may not know it, but his senatorial colleague from Florida, George Smathers, also a Democrat, made some quiet overtures to get ex-Sen. Claude Pepper to run against him in the current primary.

**The overture came from Smathers' close friend, Dick Danner, who telephoned Pepper's close friend John Montgomery to say: "We want you to know that if Claude wants to run against Holland he could count on about 200 Smathers leaders to support him."**

"How about some money also?" asked Montgomery.

"Well, there'd be some of that too," Danner replied. "We figure we'd better spend some money now than a lot more money four years from now if Pepper runs against Smathers."

**He had reference to the fact that ex-Senator Pepper is considered one of the smartest vote-getters in Florida, even though he was defeated by Smathers two years ago.**

This message was conveyed to Pepper by Montgomery, but Pepper decided not to run this year against Holland. He hasn't decided yet, however, whether he will run against Senator Smathers four years from now.

## STANDINGS

By The Associated Press

**Pacific Coast League**

| | W | L | Pct | GBL |
|---|---|---|---|---|
| San Diego | 20 | 10 | .667 | — |
| Hollywood | 16 | 12 | .572 | 3½ |
| Los Angeles | 15 | 12 | .536 | 4 |
| Oakland | 14 | 13 | .519 | 4½ |
| San Francisco | 14 | 13 | .519 | 4½ |
| Seattle | 13 | 16 | .448 | 6½ |
| Portland | 12 | 15 | .444 | 6½ |
| Sacramento | 11 | 15 | .423 | 7 |

**Yesterday's Results**

Oakland 5-5, Portland 0-3
San Diego 4, San Francisco 2.
Sacramento 11, Hollywood 6.
Seattle 2, Los Angeles 2.

**Games Today**

Seattle (Kerkmakos 1-1) at Los Angeles (McLish 2-0).
Hollywood (Lindell 2-2) at Sacramento (Nelson 0-1).
San Francisco (Bradford 2-2) at San Diego (Luna 3-0).
Portland (Lynn 2-2) at Oakland (Mahrt 2-2).

**American League**

| | W | L | Pct | GBL |
|---|---|---|---|---|
| Boston | 10 | 2 | .769 | — |
| St. Louis | 9 | 4 | .692 | 1 |
| Cleveland | 9 | 4 | .692 | 1 |
| Chicago | 7 | 6 | .538 | 3 |
| Detroit | 5 | 7 | .417 | 4½ |
| New York | 4 | 9 | .308 | 6½ |
| Washington | 3 | 9 | .250 | 7½ |
| Philadelphia | 2 | 11 | .182 | 9 |

**Yesterday's Results**

St. Louis 6, Boston 1.
Detroit 3, New York 4.
Chicago 3, Philadelphia 0.
Washington 7, Cleveland 1 (12 in.).

**Games Today**

St. Louis (Garver 2-0) at Boston (Henry 2-0).
Detroit (Gray 1-2) at New York (Lopat 0-1).
Cleveland (Garcia 1-2) at Washington (Moreno 2-0) night.
Chicago (Kretlow 0-0) at Philadelphia (Zoldak 0-0) night.

**Tomorrow's Games**

St. Louis at Boston.
Detroit at New York.
Cleveland at Washington.
Chicago at Philadelphia.

**National League**

| | W | L | Pct | GBL |
|---|---|---|---|---|
| Brooklyn | 7 | 2 | .727 | ½ |
| Chicago | 10 | 4 | .714 | ½ |
| New York | 9 | 4 | .667 | 1 |
| Cincinnati | 9 | 5 | .643 | 1 |
| St. Louis | 6 | 8 | .429 | 4 |
| Philadelphia | 5 | 7 | .417 | 4 |
| Boston | 5 | 10 | .333 | 5½ |
| Pittsburgh | 3 | 12 | .187 | 8 |

**Yesterday's Results**

Chicago 7, Brooklyn 2.
New York 14, Pittsburgh 5.
Cincinnati 7, Boston 6.
Philadelphia 6, St. Louis 2.

**Games Today**

Brooklyn (Loden 0-0) at Chicago (Lown 1-0).
New York (Koslo 0-1) at Pittsburgh (Hyder 0-1) night.
Boston (Wilson 0-1) at Cincinnati (Raffensperger 2-0) night.
Philadelphia (Meyer 0-2) at St. Louis (Mizell 0-2) night.

**Tomorrow's Games**

Brooklyn at Chicago.
New York at Pittsburgh.
Boston at Cincinnati.
Philadelphia at St. Louis.



CHAMPS—First-place winning basketball team of First Baptist church was honored at a dinner in the church basement last night, given by the Men's Fellowship. From left, front: Charles Petty, Val Pohl, Bill Koch, team captain, UCLA football player Don Moomaw, who spoke to the diners, and Jim Ball; in the rear row, from left: the Rev. Bob Kevorkian, Carl Hatfield and Bob Thompson.—(Gazette photo by Kreidt)

## Anahi Nine Drops Close Game to Huntington Bch.

A series of bad breaks and choked off rallies marked Anaheim high school's baseball team's first league defeat yesterday afternoon as they dropped a 6-4 game to Huntington Beach at La Palma Park.

Anaheim moved out in front by chalking up the first scoring in the bottom of the second inning as Herbel singled, Bishop attempted to sacrifice and got on on a wild toss and Herrera singled to score both.

In the third Huntington Beach drew a walk, a fielder's choice and an out at second, another walk, and a single to load up the bases. Colonist hurler Dick Ramelis then walked in a run, and Coach John Wallin sent in southpaw Val Wietborn to put out the blaze by fanning the next batter.

With Ramelis back on the mound in the fourth, the Oilers went to town to wrap up the ball game as a walk, a sacrifice, another walk and a single scored one run to tie up the game at 2-2. Then with two away a blooper single got away from Anaheim short stop George Bishop to score two runners. A center field single scored one more before the side was retired, putting Anaheim behind 2-5.

After two scoreless innings, the Oilers scored their final run in the seventh and final inning after Catcher Ed Herrera dropped a pop-up at home plate, the runner got to second on a sacrifice, to third on a single and was tagged out at home on a beautiful throw from the outfield by John Steinborn. Another single scored the final run.

In their half the seventh Anaheim scored two runs as Herrera got on on a base-on-balls and got to third on a wild throw. Roberts singled to score him and on errors and a wild pitch came home unassisted. With two men on, Herbel fanned to wind up the game.

| | | | |
|---|---|---|---|
| Anaheim | 020 | 000 | 2— 4 |
| Huntington | 001 | 400 | 1— 6 |

| Huntington | AB | R | H |
|---|---|---|---|
| Hasley | 5 | 1 | 1 |
| Mitchel | 4 | 1 | 0 |
| Boswell | 2 | 1 | 2 |
| Boswell, W | 4 | 1 | 2 |
| Young | 3 | 0 | 1 |
| Compman | 2 | 0 | 1 |
| Poindexter | 2 | 0 | 0 |
| Tsykowski | 2 | 1 | 2 |
| Strickland | 2 | 0 | 1 |
| Totals | 27 | 6 | 10 |

| Anaheim | AB | R | H |
|---|---|---|---|
| Gonzalez | 4 | 0 | 0 |
| Roberts | 4 | 1 | 2 |
| Stefnborn | 2 | 0 | 0 |
| Wietborn | 4 | 0 | 1 |
| Herbel | 3 | 1 | 1 |
| Bishop | 2 | 1 | 0 |
| Hatfield | 2 | 1 | 0 |
| Herrera | 2 | 0 | 1 |
| Ramelis | 2 | 0 | 0 |
| Totals | 26 | 4 | 5 |

## Track Stars To San Diego For Meet

The cream of Anaheim high school's '52 track and field squad jump into "big league" competition tomorrow as they head for the San Diego State track for preliminaries of the CIF, southern section, track championships.

Despite the fact that Landon Carter, Orange flash, will also compete in the meet, it appears unlikely that he'll tangle with his arch-rival Anaheim's Larry Kirchman in the 440. Next meeting of the pair will come either May 10 at Chaffey in the semi-finals or May 17 at Huntington Beach.

Coach Sam Keith indicated this morning he'll probably take a six man team southward tomorrow—four men who qualified at last week's league finals and either one or two alternates.

(Continued on Page 4)

## Hal Gregg Gets No-Hitter as Oaks Win Two

Oakland's Acorns, suddenly sprouted into the Pacific Coast league's first division, might even do more climbing tonight.

Hal Gregg's no-hitter and Tookie Gilbert's heavy stick combined to give the Oaks a double victory over Portland last night 3-0 and 5-2.

Thos wins put fourth place Oakland just one game back of second place Hollywood. Should the Stars and Los Angeles both lose tonight, and the Acorns beat Portland again, Oakland would land in second place by three percentage points.

But the top spot still belongs to the San Diego Padres, who whipped San Francisco 4-2 while Hollywood lost to Sacramento 11-6 and Los Angeles fell before Seattle 3-2.

That gave the Padres a solid 3½ game bulge.

Gregg, a former major league and native of Anaheim, turned in his no-hitter in the seven-inning opener. His performance included five strikeouts and four walks.

Tripoli fought a war with the United States, 1801-05.

## High School Tennis Team Takes Victory

Anaheim high tennis squad annexed its second straight league victory over Huntington Beach yesterday afternoon on the local courts, 7-2.

Anaheim courtmen dropped the third and fifth singles, at least partially attributable to the juggling of the squad necessary by the absence of Ronnie Legg.

The JV's, meanwhile, won a match to the same school, 8-1.

H. Hessel (A) def. Lloyd—6-3, 6-1.

Bellow, (A) def. Wellet, 2-6, 6-3, 9-7.

Stokes (A) lost to Carter, 6-3, 7-5.

H. Hessel (A) def. Whitsun, 6-4, 5-7, 6-2.

Pickard (A) def. Anthony, 2-6, 6-4, 6-1.

Baker and Hanson (A) def. Bacon and Green, 6-1, 6-4.

Haster and Wright (A) def. Hap and Deere, 6-0, 6-0.

Geologists have found fossil remains of jellyfish which were deposited in the mud of ancient Cambrian seas millions of years ago.

In Arctic rescue work, the Air Force has successfully parachuted dogs in tests to aid "stranded" men.

## Robertshaw-Fulton and Kwikset Take Industrial League Openers

Industrial League opened last night at City park when Robertshaw-Fulton whipped Chicksan 9-4. The weather was good and the crowd fair. Two Los Angeles County Officials Association umpires worked the games, Orie Wise and Ken Rucker. The association will work the Industrial League only.

The second game of the evening between Kwikset Hornets and P & L Transmission was a one sided affair, 22-4, but the P & L can be excused as they had no practice prior to last night and only got their team together in a hurry to fill out the schedule. Most observers feel they'll go well after they get a few games under their belt.

In the first game Cliff Horton, Robertshaws third baseman wolloped the big stick as he banged out three consecitive hits, on a first inning three run homer. Short stop Cleveland on by a single, and pitcher Swearengen who doubled, scored ahead of Horton. Horton's second hit brought in three more runs as first baseman Steinborn, Cleveland and second baseman Huston scored on his single. Successive singles by center and left fielders Vierra and Espinoza led to their scoring the final two runs.

Chicksan scored one run in the second inning on Ruthers steal home, again in the fourth Vernon Ruther walked and Edwards drove him in. Updyke singled, Sharp walked and both scored on Batlow's double in the seventh.

| Chicksan | AB | R | H |
|---|---|---|---|
| Barlow,ss | 4 | 0 | 1 |
| Ruther,2b | 2 | 1 | 1 |
| Covia,c | 3 | 0 | 0 |
| Ruther,1b | 3 | 1 | 2 |
| Edwards,cf | 1 | 0 | 1 |
| Stewart,cf | 2 | 0 | 0 |
| Ruther,lf | 3 | 0 | 1 |
| Updyke,2b | 3 | 1 | 1 |
| Cundiff,rf | 2 | 1 | 0 |
| Russel,rf | 1 | 0 | 0 |
| Sharp,p | 2 | 1 | 0 |
| Totals | 27 | 4 | 9 |

| Robertshaw | AB | R | H |
|---|---|---|---|
| St'nborn,1b | 4 | 1 | 1 |
| C'land,ss | 4 | 2 | 2 |
| Huston,2b | 4 | 1 | 1 |
| Sw'ren,p | 1 | 1 | 2 |
| Horton,3b | 2 | 1 | 3 |
| Nowell,c | 3 | 0 | 0 |
| Renwick,rf | 3 | 0 | 0 |
| Vierra,cf | 3 | 1 | 2 |
| Espinoza,lf | 3 | 1 | 2 |
| Totals | 31 | 8 | 13 |

In the second game Pitcher Peralta held the P & L boys to five hits and he struck out 10 in the five inning ball game. Peralta also slammed a four run homer in the second inning. Roundtree, Kwikset right fielder, also contributed a home run in the third.

P & L's two Aguirre brothers matched home runs to drive in and score their four runs. Catcher Legg connected for a triple in the fifth, but Hullet struckout to end the ball game.

Tonight Knott's Berry Farm lads will meet Real Gold at City park. Time 7 p.m.

| Kwikset | AB | R | H |
|---|---|---|---|
| Garcia,c | 4 | 4 | 3 |
| Perita,p | 4 | 3 | 3 |
| Schmidt,1b | 4 | 2 | 2 |
| Sal'dor,2b | 3 | 2 | 1 |
| Weaver,2b | 3 | 0 | 0 |
| Noggles,3b | 3 | 2 | 0 |
| Ford,lf | 2 | 2 | 0 |
| Proner,lf | 0 | 0 | 0 |
| Rou'tree,rf | 2 | 3 | 2 |
| Scott,rf | 0 | 1 | 0 |
| Sinner | 1 | 0 | 0 |
| Mixon,ss | 1 | 1 | 0 |
| Bozell,c | 2 | 1 | 1 |
| M'shim,cf | 3 | 0 | 0 |
| Totals | 36 | 22 | 16 |

| P & L Trans. | AB | R | H |
|---|---|---|---|
| Legg,c,p,ss | 3 | 0 | 1 |
| Hulett,p,c | 2 | 1 | 0 |
| Pierson,2b | 2 | 1 | 1 |
| Aguirre,3b | 2 | 1 | 1 |
| Allen,lf | 2 | 0 | 0 |
| Allen,lf | 2 | 0 | 0 |
| Reeves,rf | 2 | 0 | 0 |
| Peleer,1b | 1 | 0 | 1 |
| Aguirre,p | 1 | 0 | 1 |
| Grigotti,ss | 2 | 0 | 0 |
| Totals | 19 | 4 | 5 |

## Unbeaten Mann Beats George W. By 11-6 Count

Horace Mann's "A" team remained unbeaten in league competition yesterday as they rolled over George Washington's "A" team 11-6. But it took a big sixth inning to do the trick.

Horace Mann started things off in the first inning. Acosta struck out, Gary Thornton struck out, and then with two away, Billy Larson singled, Lupe De Le Cruz tripled, Robert Godoy was safe on an error by the catcher, when he dropped the third strike. Shirk singled, but was picked off of first base by pitcher Hatfield.

Again in the third inning Horace Mann scored three runs. Gary Thornton was safe on an error, Billy Larson had a fielder's choice, Lupe De La Cruz was out on an infield grounder, Godoy Walked, and Shirk tripled.

In the fourth inning Washington got three runs back. Dick Tremble singled, Hatfield struck out, Danny Leos singled, Jess Hurtado singled, Jose Penido walked, and Ronquillo was hit by Pitcher Godoy.

In the fifth inning they again scored three runs to tie the ball game up. Fisher was hit by the pitcher, Farless walked, Dick Tremble singled, Hatfield was out short to first, Danny Leos singled, Jess Hurtado singled, Jose Penido walked. At this time Billy Larson was brought in from short stop to pitch. He struck out Arciniag, Ronquillo, and got Fisher on a pop fly to the infield.

With the score tied, Horace Mann got to Washington's pitcher for five runs in the sixth inning. The big blow of the inning was a booming double off the bat of Billy Larson, which came with the bases loaded.

| Washington | AB | R | H |
|---|---|---|---|
| Farless,2b | 2 | 1 | 0 |
| Tremble,2b | 4 | 2 | 2 |
| Hatfield,p | 2 | 0 | 0 |
| Leos,1b | 3 | 1 | 2 |
| Hurtado,lf | 3 | 1 | 2 |
| Penido,rf | 2 | 0 | 0 |
| Ron'illo,cf | 2 | 0 | 0 |
| Arciniaga,c | 3 | 0 | 0 |
| Fisher,ss | 0 | 1 | 0 |
| Totals | 23 | 6 | 6 |

| Horace Mann | AB | R | H |
|---|---|---|---|
| Acosta,2b | 2 | 1 | 1 |
| Thornton,c | 3 | 2 | 1 |
| Larson,ss,p | 2 | 2 | 2 |
| Cruz,lf | 4 | 1 | 2 |
| Godoy,p,2b | 3 | 1 | 1 |
| Shirk,cf | 3 | 1 | 2 |
| Garay,3b,lf | 2 | 0 | 0 |
| Calvo,2b | 1 | 0 | 0 |
| Sch'wer,1b | 2 | 1 | 1 |
| Rigby,rf | 3 | 0 | 0 |
| Verdugo,rf | 0 | 1 | 0 |
| Totals | 26 | 11 | 11 |

ANAHEIM TRUCK & TRANSFER CO.
MOVING - STORAGE
General Trucking
—PHONE 5121—
505 S. Los Angeles St.
Anaheim

FOX
NOW—Doors Open 6:45 p.m.
WALT DISNEY'S GREATEST
"SNOW WHITE
and the 7 DWARFS"
— and —
ANN SHERIDAN
JOHN LUND
— in —
"STEEL TOWN"
Technicolor
KIDDIE MATINEE
SATURDAY, 12:30 P.M.
"Blondie Hits Jackpot"
— Plus —
"Snowwhite"
COME EARLY!

Orange
DRIVE-IN THEATRE
FREE
. . SHOW STARTS AT DUSK . .
JUNE HOLLIDAY in THE MARRYING KIND
— and —
5 JAMES MASON FINGERS
STARTS SUNDAY
2 Big 1st Run Hits
Color by TECHNICOLOR
THE BATTLE AT APACHE PASS
Starring JOHN LUND JEFF CHANDLER
and "AARON SLICK from PUNKIN CRICK"

PLAY GOLF
Willowick
YOUR 18-HOLE PUBLIC GOLF COURSE
Our New Club House is now Open to the Public
Party Accommodations
West 5th Street at Radio Towers
SANTA ANA PH. KI 3-6311

# Social and Club Activities

Pat Terrebonne — 2206

## Clever Play Is Highlight of Savanna P-TA

Open house at Savanna school was attended by more than 500. Ronald Fuller, student body president, opened the program with a prayer. Betty Klemm and Charles Baccus, eighth grade students, were heavily applauded as the queen and king in "The Knave of Hearts," directed by Kenneth MacPherson, seventh grade teacher.

Supt. Wayne L. Butterbaugh welcomed the guests and announced the Mother and Daughter banquet for May 8 at 6:30 p.m., and the Father and Son evening May 15, also at 6:30 p.m. Both dinners to be prepared by the P-TA mothers. Graduation will be the evening of June 11 with school closing June 13.

The publicity scrapbook prepared by Mrs. Chris F. Clodt that won a first ribbon at the Fourth district meet was on display, having been returned from the state convention in San Francisco by Mrs. Conan W. Gray of Anaheim, district publicity chairman. The program book with Mrs. Arthur Mabs as chairman, that also won a first and was at state meet, was viewed along with a ribbon for membership, under Mrs. J. E. Pruett.

The girls from the home economics department, led by their instructor, Mrs. Arline Schiller, served cookies and punch they had prepared.

## Camping Skills To be Demonstrated At Scout Rally

Fun, experienced camping the "Girl Scout Way," will be demonstrated by Brownies, Scouts, and trein leaders during the rally Sunday afternoon, May 4, 2:00 to 5:00. Unit for Troop, Day and Established Camp will be set up in various sections of La Palma Park. Directors and registrars will be present to answer questions of parents and to register girls.

Activities will include knot tying contests. The practical use of skills learned in troop meetings and now "carried over" during Troop and Day Camping will be clearly understood after touring the park.

A demonstration using aluminum foil and tin cans as cooking equipment will show how three regular meals can be served by Scouts planning a "troop overnight."

The program will close with the reading of the camp newspaper, edited last year at established camp, San Antonio.

The public is invited to spend the afternoon visiting the exhibits, to bring their own picnic supper and to later join friends around the camp fire program.

**Shop Friday Night 'Til 9**

☆ ☆ ☆ ☆ ☆ ☆ ☆ ☆ ☆ ☆ ☆ ☆ ☆ ☆ ☆

Day Camp registrations for Brownies and Intermediate Scouts will be held Sunday from 2 to 5 at the La Palma park during the camp rally. After Sunday registrations for both camps may be turned in at the Scout House, 201 S. Citron st. No registrations will be taken for Intermediate Day Camp after May 29. Deadline for Brownie Day Camp registrations is June 10.

## Installation at Alamitos P-TA

Mrs. G. Russell Northcutt, 3rd vice-president of the Fourth District P-TA, installed Mrs. Helen Howard as president of the Alamitos P-TA Monday night, according to Mrs. Darrell Peacock, publicity chairman.

Other officers receiving corsages significant of their office were Mrs. Elizabeth Wakeham, vice-president; Mrs. Clarice Heuther, recording secretary; Mrs. Marcina Savage, corresponding secretary; Mrs. Jean Allen, treasurer; Mrs. Melba Hosack, historian; James W. Stichter, auditor.

It was voted to buy a radio with phonograph connection for the school.

Mrs. Howard reported on her trip to the State convention in San Francisco. The organization received ribbons for program, publicity and membership.

Thomas Savage was appointed as representative to serve with the Dr. Robbins Foundation.

The first grade room mothers were hostesses under Mrs. Mabel Carver, chairman, at the Los Alamitos Friends social hall. Mrs. Gladys Fortney was appointed district room mother.

Harold Boos, principal, reported progress on new school being constructed for occupancy next September.

Eight classrooms, home economics department, cafetorium, administration building and separate kindergarten unit are being erected at a cost of $337,000 by architect Maynard Lydon of Beverly Hills. Plans are being formulated this week by the board of trustees to add five additional classrooms on the more than 11 acres to accommodate 338 new homes under construction. The proposal for the addition will be presented to the State next week, at an estimated cost of $130,000.

School will close June 13 with graduation exercises at the Alamitos Friends church. Dr. Paul A. Smith, PHD., president of Whittier college, will be the speaker and pass out the diplomas.

## VFW Committee Chairmen Named

Appointment of committee chairmen to serve during the coming term, was made at a recent meeting of the VFW Auxiliary, Emma Heckman presiding.

Serving are Alva Gage, legislature; Edna Wisser, rehabilitation; Vignon Gamble, community service; Germaine Moreno, national home; Amy Whiteman, bonds; Charlene Jaggers, youth activity; Irene Brown, hospitality, and Irene Stitchman, poppies.

## Calendar

**TONIGHT**

Anaheim Lodge 207 F. & A. M.—7:30 p.m., Masonic Temple.
Lois Rebekah Lodge No. 268—8:00 p.m., IOOF Hall.

**SATURDAY, MAY 3**

Cub Scouts Pack 102 and 105—Sperry breakfast at Allison's market, Los Angeles and Water sts.

**MONDAY, MAY 5**

Rotary Club—12:10 p.m., Elks cafe.
Ebell Club—12:30 p.m. Ebell clubhouse.
Toastmasters—6:30 p.m., Lum's cafe.
Job's Daughters—7:30 p.m., Masonic Temple.
American Legion Post 72—8:00 p.m., 936 N. Lemon.

**FAREWELL DINNER**

Mr. and Mrs. Jack Greening of Anaheim came to the Balboa Bay club recently for dinner with Mr. and Mrs. Dwight Anderson of La Habra, who are leaving for Honolulu this week.

Also at the club that evening were Mr. and Mrs. Humbert Scatena meeting old friends from San Francisco.


## A FREE LECTURE ON CHRISTIAN SCIENCE

SUBJECT—Christian Science: The Religion of Ceaseless Prayer

LECTURER—Oscar Graham Peeke, C.S.B., of Kansas City, Missouri
Member of the Board of Lectureship of The Mother Church, The First Church of Christ, Scientist, in Boston, Massachuetts

PLACE—First Church of Christ, Scientist
Fullerton, California
Corner Chapman and Pomona Avenues

TIME—Saturday, May 3, at 8 p.m.

ALL ARE WELCOME




BARBARA GALLOWAY, State president of 7000 Future Homemakers of America, will attend a San Francisco meeting of the organization next week. She is a senior student at Anaheim high school.

## Friendly Circle Assists with School Fund

Mrs. Myrell Royer was hostess at luncheon to the Friendly Circle this week when Mrs. James Pavel was honored on the occasion of her birthday and Mrs. Clarence Mitche of her 45th wedding anniversary.

Names were drawn for the Mothers Day gift exchange at the next meeting. Each member brought to the meeting a gift of baked goods which are being sold at a booth in the Costa Mesa Alpha Beta for the benefit of the Exceptional Children's school.

Birthday cake and coffee were served. Next meeting will be held at the home of Mrs. Charles McGinnis on Huckleberry rd., Garden Grove.

## May Luncheon For Altar Society

Past presidents of St. Boniface Altar society were honored at luncheon yesterday in the parish hall. Pretty decorations on the May Day theme were used in decorating by the hostesses, Mrs. Ude Bauer, Mrs. B. Jordan and Mrs. C. Bernard.

Honored guests were Mrs. W. J. Heinz, Mrs. Josephine Baum, Mrs. J. W. Truxaw, Mrs. Frank Braddock and Mrs. N. J. Stehly. Mrs. M. J. Bradley, a past president, was unable to attend.

## Helpers Guild Has Meeting

Helpers Guild of St. Michael's church met yesterday at the parish hall for a 1:30 dessert. Mrs. William McAllister and Mrs. Don Herring were co-hostesses.

May baskets were filled with spring flowers as table decorations.

A third talk on the Life of Christ, illustrated with colored slides, was shown by the Rev. Saville.



WINNER'S SMILE — Gail Peters of Washington, D. C. and Trenton, N. J., holds medal at Daytona Beach, Fla., where she smashed two records in AAU senior swim meet.

## Box Social Arranged by Cypress Group

The Cypress Women's Community club will hold a box social at 7:30 p.m. Saturday, May 3, at the Cypress school. Proceeds from boxes auctioned will go toward purchase of a station wagon. Games for everyone have been arranged and casual clothes are suggested in order to participate in the fun.

Chairman of the social is Mrs. Sue Jensen, assited by Mrs. Bob Smithfield, Edwin Robinson and Merton Jones.

The next regular meeting of the club will be a dessert luncheon at the Merton Jones residence, 8692 S. Walker st. Co-hostesses will be Mrs. Christine Swain and a new member, Mrs. Jean Robbins, at 1:30 p.m., May 13.

The Woman's Auxiliary to the Orange county Medical association will meet on May 6 at 1 p.m. at the YWCA, 1411 N. Broadway, Santa Ana.

Guest speaker of the day will be Jack Miller who will speak on "Communism, A World of Conspiracy." Mrs. Edward Miller, Santa Ana, will be chairman of tea and dessert arrangements.

That corsage will be fresh for a second wearing if you mist the flowers lightly with water, pop them into a moisture-proof cellophane bag, clip the top and store them on the bottom shelf of the refrgerator.

**Shop Friday Night 'Til 9**

## Home-Makers' Forum

By JOAN S. WHITE
Gazette Home Economist



What sex eats more sensibly?

Studies show that men are better fed than women—on the average. Imagine that! This really does not detract from the woman's role of family nutrition expert. It means that it is high time we gals practiced what we have been preaching.

Often at breakfast time, we get so involved in the rush of preparation, urging the youngsters to eat, and then getting them off to school that we end up with mere toast and coffee.

Lunch is usually hit or miss and some home-makers, fearful of gaining weight, skip the meal altogether. A habit of nibbling throughout the day stays hunger but produces a diet low in basic nutritious food and leads to overweight.

Bad habits, all of them, and ones which defeat the very aims homemakers set for themselves. Prolonged youth and beauty, boundless energy and vitality, supple muscles and the perfect figure all hinge on eating sensibly and well.

**TO MARKET, TO MARKET**

Eating is for everybody, you know. The best way to replace bad habits with good habits is to take yourself in hand, starting with the way you fill your market basket on the weekly shopping spree at the grocery store.

Be good to yourself, mother. Milk is not only for children. You need a pint per day. If you are counting calories, look into the non-fat milk on your grocer's shelves. It's a fine source of protein and its calcium and vitamins will prolong the prime of your life. "Eat" milk in puddings, soups, creamed dishes and cheese.

Eggs are an excellent buy right now. An egg a day will keep the doctor away more surely than the proverbial apple. For a stick to the ribs breakfast that will get you through a morning of heavy housework, treat yourself to bacon and eggs. Round it out with a citrus fruit juice or a half of grapefruit, and the coffee will taste better than it did to the plain accompaniment of toast alone.

Reducing or no, you need two tablespoons of butter or fortified oleomargarine per day and at least two servings of enriched or whole-grain bread or cereal. See how this influences your marketing list? Do choose the cereal you like, the fruit juice you prefer, and a dozen large, really fresh eggs.

**FRUITS AND VEGETABLES**

The average family of moderate means can afford the necessary two or more servings daily of fruits and the two of vegetables besides potato that an adequate diet requires—and in fact cannot afford to skimp on this, the best and in some cases the only source, of all-important vitamins.

Our local super markets like Alpha Beta and Safeway, specialize in farm fresh produce, high in quality and low in price. The spring season brings with it a new crop of potatoes, wonderful when creamed with parsley or peas or chopped into salad with real mayonnaise; red ripe strawberries, so high in vitamin C that they are good substitutes for citrus fruit at this time of year, and many a run of the mill meal attains new heights when climaxed with shortcake or strawberry Bavarian cream or quickly made strawberry sponge.

Strawberry sponge is a dessert right after your own heart, mother—good to look at, delicious to eat, and easy to make and one which you, as well as the rest of the family, will enjoy:

**STRAWBERRY SPONGE**
**1 package strawberry gelatin**
**1 cup boiling water**
**½ cup cold water**
**½ cup evaporated milk, whipped**
**1 tablespoon lemon juice**

Prepare gelatin as usual, dissolving it in boiling water and then cooling with the addition of cold water. Chill until thick and beat until foamy. Fold in lemon juice, whipped evaporated milk and one cup of sliced sweetened strawberries. Pour into a mold and chill until set.

**GOOD RED MEAT**

The newest knowledge of nutrition underscores protein—the animal proteins which come from dairy products, eggs and good red meat. These days, reducing diets are high protein diets, so for health's sake and the sake of your figure, shy away from starchy casserole dishes and plan a substantial serving of meat every day. You will find that you will spend fewer hours in the kitchen this way too.

"Oh, my poor food budget," you groan. If you are wise, you will not waste much time in groaning. You may want to economize elsewhere and give up the questionable practice of skimping on food. You will surely want to watch for advertised food specials and patronize the money-saving food sales like the giant food sale now in progress at Alpha Beta stores—hundreds of items at bargain bazaar prices.

And since such a large portion of the food dollar goes for meat these days, you will want to bone up on cooking methods which give you the most servings per pound so that you can serve steak occasionally, as well as appetizing and nourishing main dishes from less expensive cuts.

## Magnolia P-TA Board Honored

The retiring board of Magnolia P-TA entertained the new board Thursday noon at a pot luck luncheon at 10881 Dale ave. The hostess, Mrs. Roy Fierce, used a yellow color theme with an arrangement of talisman roses centering the table.

The ways and means committee made final plans for the box social and square dance at the John Brooks' home, 9432 Hillview st., the evening of May 17.

More Magnolia Cook Books will be assembled with the first printing of 60 sold out and many advance orders on file. Copies may be had by contracting Mrs. Edmund Cook of Starr st., publicity chairman.

The June picnic will be at Irvine park on May 29. Graduation exercises will take place June 9 with school closing on Tuesday, June 10, according to Mrs. Mattie Lou Maxwell, principal.

The new board is as follows: Mrs. Homer Kirk, reelected 1st president; Mrs. Fierce, vice-president; Mrs. Lenzi Allred, recording secretary; Mrs. Kenneth Spaulding, corresponding secretary; Mrs. Cleo Mossman, reelected treasurer; Mrs. Philip Bradley, reelected historian; Mrs. Walter Hutchins, parliamentarian; Mrs. Jack Parsons, auditor.

Program chairman is Mrs. Fierce; hospitality, Mrs. Vernon Neher; arts and floral, Mrs. John Dudley; life membership and Founders Day, Mrs. Clyde Morris; magazine, Mrs. Robert Cook; ways and means, Mrs. Richard S. Yater; motion picture, Mrs. Robert Johnson; welfare and safety, Mrs. Frank McManus; membership, Mrs. Lawrence Dunnett; parent education, Mrs. James Allen; nursery, Mrs. Rex Nierson; mothersingers, Mrs. Lawrence C. Martin.


Mother's Day FLOWERS

ARTIFICIAL FLOWER CORSAGES PROFESSIONALLY MADE

PHONE ANAHEIM 5576

Marie Kohlenberger



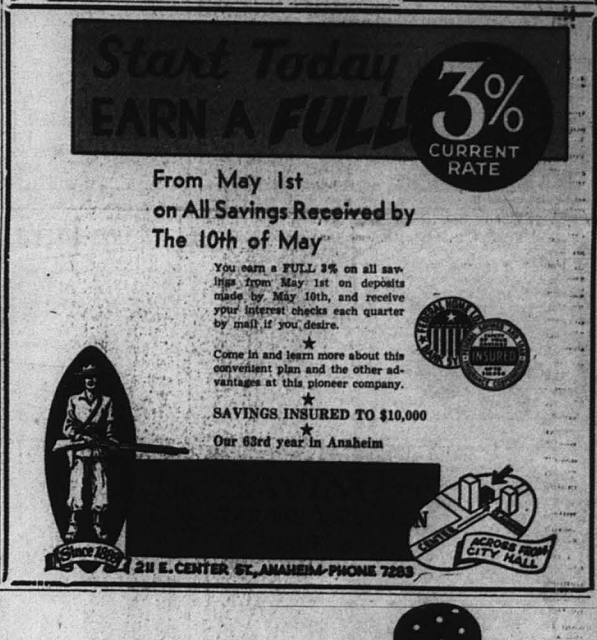




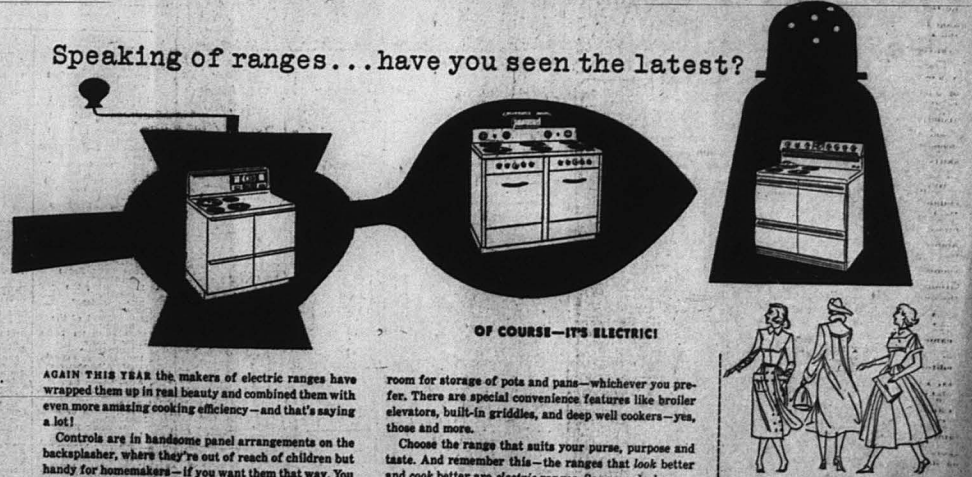

ARFER




GARY BOARS




SCORCHY SMITH




DICKIE DARE




ADV. OF PATSY




OH, DIANA










## MORE ABOUT . . . Track Stars

(Continued from Page 8)

In addition to Kirchman, Anahi trackmen to compete are Dick Reed in the mile, Ira Webber in the 880, and Bill Walker in the Bee 100 yard dash. In league finals Reed took a third, Webber a second and Walker a second in their respective events.

Keith will also take little Mickey Gouyd, cheated out of a recognized berth on the squad by a recent seige of measles. Although posting a sparkling 1:31 880 in league semi-finals, he was unable to be on hand for the finals and, unless Keith can secure a choice in rulings, may see the three Huntington Beach runners he beat earlier by almost 10 yards represent the Sunset league tomorrow.

"Ailing Aaron" Peralta, earlier this week believed to have been able to take over Kirchman's qualified spot in the 100, probably will now not compete. Keith indicates his leg has not shown sufficient improvement. He may, however, go along on the trip.

In top form, Larry Kirchman posted a sharp 35.4 for the 330 on Wednesday of this week and despite the .49 flat defeat he took last week from Carter has shown improvement that Keith feels will enable him to edge the Orange speedster in their next outing.

## MONTREAL WOULD BE PRIME A-BOMB TARGET

MONTREAL (AP)—If there is an atomic war, Montreal is "Canadian target No. 1, and we cannot expect the enemy to by-pass us," said Brig. J. Guy Gauvreau. Montreal civil defense head. "Bombers on their way from Murmansk to New York do not have to detour to visit Montreal," he noted.

Water in the Dismal Swamp of North Carolina and Virginia is stained to the color of dark cider by submerged peat and twisted roots and stumps.

## TODAY'S CROSS-WORD PUZZLE

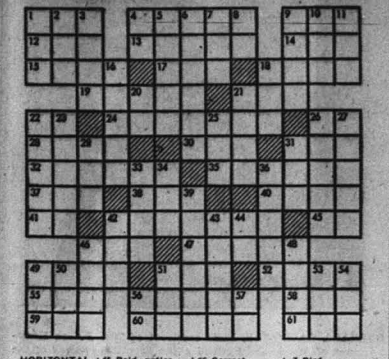

HORIZONTAL
1 Fruit drink
4 Urge forward
9 Violent impact
12 Conduct
13 Timber trees of the Philippine Islands
14 Poem
15 Caprice
17 Favorite room
18 Bird
19 Glacial ice
21 Border
22 Preposition
24 Designating a fast express train
26 Incorporate body (abbr.)
28 Let go
30 Rough water
31 Paddle
32 Revive in memory
35 Fit for tillage
37 Generation
38 Not in vogue
39 Feminine name
41 Exclamation
42 Hoosier state
45 Paid notice
46 Prayer
47 Viscous mud
49 Arabian jasmine
51 Capuchin monkey
52 Vocal
53 Complete
54 A bard among the Goths
58 Cuckoo
59 Sting fish
60 Correct
61 Primitive

VERTICAL
1 Equip for war
2 Musical composition
3 Masculine name
4 Preposition
5 Form of address
6 Brief summary
7 Bird
8 Fruit drink
9 Space
10 Commotion
11 Assembled
16 Triangular surface
18 Spanish hero
20 Rex imperator
21 Erect
22 "Law of Moses"
23 Tine end
25 Infusion
26 A lily
27 Nymph
29 Dessert
31 Sash
33 Pastors
34 Legendary King of Britain
36 Texas shrine
39 Medical decoction
42 Yellow bugle
43 Strange
44 Nickel
46 Join forces
48 Ages
49 Counter
50 Note
51 Amount
53 Notes on any subject
54 Cover
56 Sun god
57 Highway

Yesterday's Puzzle Solved:

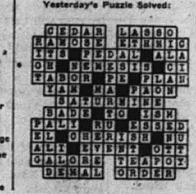

## WEEKEND TV LOG

### TELEVISION
**Saturday, May 3**

KNBH (4)—
1:30—Wrestling
4:30—Wagey Wangenheim
KNXT (2)—
2:15—Ken. Derby
4:30—Learning Is Fun
KLAC (13)—
4:25—Hitch. Post. "Man From Texas"
KHJ (9)—
2:15—Baseball
3:30—Spanish Theater
KTLA (5)—
2:30—Films & Trails
3:30—Time for 5:30
KECA (7)—
2:30—Rin Tin Tin
4:00—City Hosp.
KTTV (11)—
2:30—Cal to Fair
5:00 P. M.
KNXT (2)—Film
KTLA (5)—Man's Best Friend
KECA (7)—Paul Whiteman Teen Club
KNBH (4)—Dick Tracy
5:30
KNXT (2)—Whistling Wizard
KNBH (4)—Roy Rogers
KTLA (5)—Cowboy Thrills
KECA (7)—Campus Farmer
KTTV (11)—Kids & Co.
5:45
KHJ (9)—"Loser's End"

6:00 P. M.
KNXT (2)—Saddle Tales
KNBH (4)—Show of Shows
KECA (7)—Song Time
KTTV (11)—3 Mesquiteers
KLAC (13)—"Tough Kid"
6:30
KTLA (5)—"Forbidden Trails"

7:00 P. M.
KNXT (2)—Tim McCoy
KECA (7)—Wrestling
KHJ (9)—News, Film
KTTV (11)—Red Ryder
KLAC (13)—Dunden Camera
7:30
KNBH (4)—Hit Parade
KNXT (2)—Beat the Clock
KTLA (5)—"Ghost Gun"
KECA (7)—Wrestling
KHJ (9)—Wrestling
KLAC (13)—Hometown Jamboree
8:00 P. M.
KNBH (4)—One Man's Family
KNXT (2)—Ken Murray Show
KHJ (9)—Film, "Adventure in Baltimore"
KTTV (11)—Film, "Night Hawk"
8:15
KECA (7)—Hank Weaver
8:30
KNBH (4)—Get the Point
KTLA (5)—West Variety Act. Spade Cooley

KECA (7)—Legion Boats
KLAC (13)—Commercial
9:00 P. M.
KNXT (2)—Film
KNBH (4)—Hall of Fame
9:30
KTTV (11)—"Little Pig Crier"
9:39
KNXT (2)—Sammy Kaye
KNBH (4)—All Star Revue, Martha Raye
KTLA (5)—Movie, "I Days Leave"
KHJ (9)—News, Sports, Adela Rogers Feature
KECA (7)—Paul Dixon, DeVol Show
KLAC (13)—Benny White
10:00 P. M.
KNXT (2)—Steve Allen
10:30
KNBH (4)—"Beachcomber"
KTTV (11)—For You Alone
KLAC (13)—Movie
10:45
KTLA (5)—"Dangerous Passage"
KTTV (11)—Murder Before Bluebird "Paul Temple"
11:00
KECA (7)—"Devil on Wheels"
11:30
KLAC (13)—Parade of Melodies
12 MIDNIGHT
KTLA (5)—Final Edition

Copyright, 1952, by Universal Radio & TV Features Synd.—Tom S. Dasson

### SUNDAY TELEVISION

KNXT (2)—
12:15—Hi-Jinx
1:30—Candy Carnival
1:00—Presidential Timer
1:45—Wash. Spotlight
2:00—Bill Corum
2:30—Samp Unto My Feet
3:00—What in World
3:30—Light of Faith
4:00—Mr. I Magination
KNBH (4)—
9:15—"Beachcomber"
11:00—Stump in Ring
11:30—Faith Frontiers
12:00—Home Building
12:30—Film
1:00—Meet the Press
1:30—Gen. Service
2:00—Mr. Wizard
2:30—"Black Gold"
3:00—Amer. Inventory
KTLA (5)—
11:00—In God We Trust
12:00—"Composite"
1:00—Wild Horses Mustiery
1:30—Below the Deadline
2:00—"Wildcat"
KECA (7)—
11:15—Bread of the Border
12:00—Faith for Today
12:30—Show Hippodrome
1:00—Mirandy's Garden
1:15—"3 Musketeers"
1:30—Super Circus
2:00—"Big Word"
2:30—Col. Lido
KHJ (9)—
12:30—Church at Home
12:45—Film, "Arresting Hand"
1:15—Dumont Doge
2:00—Baseball, Seattle-LA
KTTV (11)—
11:00—Cisco Kid
11:30—Ghost Chronicles
12:00—Cameo for Sale
12:15—Kings Kelley
12:30—
1:00—Auction Park
1:30—Life Is Worth Living
2:00—Film on TV
2:30—Rocky Davis

8:15—Inspiration Hr.
8:15—Film
9:30—Inspiration Hr.
10:30—Hitch. Post. "Across the Plains"
12:30—Home to Live In
1:00—Wrestling
2:00—Matinee "Enchanted Valley"
4:00 P. M.
KNXT (2)—Film
KECA (7)—United or Not
KNBH (4)—Fair
4:30
KLAC (13)—"Golden Trail"
KNXT (2)—This Is Show Business
KNBH (4)—Mr. Bobbits
KTLA (5)—Eastside Kids
KECA (7)—Ozzie Trial
5:00 P. M.
KNXT (2)—Film, "Stolen Jools"
KNBH (4)—Royal Showcase, Jack Carson
KECA (7)—Film
KHJ (9)—Baseball
KTTV (11)—Mr. Whistle
5:30
KNBH (4)—Zoo Parade
KNXT (2)—Mr. I.
5:45
KHJ (9)—Pasture Story
6:00 P. M.
KNXT (2)—Fred Waring
6:30
KNBH (4)—Tele-Play-House, "Basket Weave"
KECA (7)—Kettle Pendin
KHJ (9)—Film, "Mystery Mountain"
KTLA (5)—Wild Bill Elliott
KTTV (11)—Cavalcade of Stars
KLAC (13)—Leo Gorcie
7:00 P. M.
KNXT (2)—Break Bank
KTLA (5)—Jim Davis
KECA (7)—Amer. Town Meeting
7:30
7:00 P. M.
KNXT (2)—Celebrity Time
KNBH (4)—Sid Skelton
KECA (7)—"Penis Pirate Outlaws"
KTTV (11)—Aging Hopkins Schlitz

Review
KLAC (13)—Who Knows This
7:30
KNBH (4)—Hall of Churchill, "Miracle in Motion"
KNXT (2)—What's My Line
KTLA (5)—"Baron of Arizona"
KTTV (11)—Count of Monte Cristo
KLAC (13)—Freedom Forum
8:00 P. M.
KNXT (2)—Sam Levenson
KNBH (4)—Comedy Hr.
KTTV (11)—Cosmo & Drew Pearson
8:30
KNXT (2)—Place 2 in Row
9:00 P. M.
KNXT (2)—Bachelors Row
KNBH (4)—Boston Blackie
KLAC (13)—Sandoland
KTTV (11)—Notre Dame
9:30
KNXT (2)—Turnby Talks
KNBH (4)—Foreign Film
KECA (7)—Straight Poker
10:00 P. M.
KNXT (2)—Y Town
KNBH (4)—Story
KTLA (5)—Movie Town
KECA (7)—Hot Seat
10:30
KNXT (2)—Film, "Mystery Doctor"
KNBH (4)—World Security
KTLA (5)—Mgz. of Week
KECA (7)—Film
KLAC (13)—News, Movie
11:00 P. M.
KNBH (4)—Night of Stars
11:30
KTLA (5)—Late Edition

## RADIO and TELEVISION

### TELEVISION
**Friday, May 2**
**5:00 P. M.**

KNXT (2)—Tim McCoy
KNBH (4)—Kukla, Fran Ollie
KTLA (5)—Pinocchio
KECA (7)—Cowdy & Nancy
KLAC (13)—Gene Norman
KTTV (11)—Ellen Burke
KLAC (13)—Hollywood on TV
5:15
KNBH (4)—Goldbergs
5:30
KNBH (4)—Howdy Doody
KNXT (2)—Space Thrill
KECA (7)—Boston Ate
KTTV (11)—Cap Video
KLAC (13)—Phantom Ranger
6:00 P. M.
KNXT (2)—Playhouse of Stars
KNBH (4)—Adv Patches
KECA (7)—Ozark Ripe
KHJ (9)—"Rio Rattlers"
KTTV (11)—Jumb. Jump
KLAC (13)—Tommy O'Toole Time
6:15
KNBC (4)—Peanut Gallery
KTTV (11)—Charlie Aldrich
6:30
KNXT (2)—It's News to Me
KNBH (4)—Laurel & Hardy
KTLA (5)—Beany Time
KECA (7)—Tom Corbett, Space Cadet
KLAC (13)—Telepaper
6:45
KTLA (5)—Handy Hints
KECA (7)—Space Patrol
KTTV (11)—News, Cecret Pursuit
KLAC (13)—Chez Robyns
7:00 P. M.
KNXT (2)—Hlywd. Road to Fame
KNBH (4)—Fight—Madison Sq. Garden
KTLA (5)—Broadway
KECA (7)—This My Home, Bill Gwinn
KHJ (9)—News

KFTV (11)—Soccer Game
KLAC (13)—News Review
7:15
KTLA (5)—Your Town—Mayor Bowron
KECA (7)—It's Up to You
KLAC (13)—Los Oregons
7:30
KNXT (2)—It's Up to You
KNBH (4)—Life With Linkletter
KHJ (9)—TV University
KTTV (11)—Cisco Kid
KLAC (13)—Science Exp.
7:45
KNBH (4)—Great Fights
8:00 P. M.
KNXT (2)—Herb Shriner, Doug Edwards
KNBH (4)—News
KTLA (5)—Hollywood Reviewer
KECA (7)—Mystery Theater
KHJ (9)—Dumont Doge, Baseball—LA-Seattle
KTTV (11)—Fun—?
8:15
KNXT (2)—Perry Como
KNBH (4)—Texas Two Step
8:30
KNXT (2)—Mama
KNBH (4)—Tex Williams
KECA (7)—Unexpected—"Fury & Sound"
KTTV (11)—Wrestling Pair
KLAC (13)—Wrestling
8:45
KNXT (2)—Police Story
KNBH (4)—Andrich Family
KECA (7)—Tales of Space Cadet
KTLA (5)—Lawrence Welk
KTTV (11)—West. Thea. "Billy the Kid" (Gene, Bill Gwinn)
9:00 P. M.
KNXT (2)—TV News

KNBH (4)—U.C.L.A. Visual Arts Prog.
KECA (7)—My D. A.
9:15
KNXT (2)—Film
KTLA (5)—Los Florists
9:30
KECA (7)—Date Speed
KHJ (9)—Middle of Night
KTTV (11)—What's the Topic?
11:00 P. M.
KNXT (2)—Chronoscope
KNBH (4)—Gabby's "Fun & Games"
KECA (7)—Dark Weaver
KTLA (5)—Movie
KLAC (13)—Linda Hunter
11:05
KNBH (4)—Meet John Doe
11:15
KNXT (2)—Meet Peter Potter
KNBH (4)—Sports
KLAC (13)—Bill Lyon
11:30
KTTV (11)—'Tl Tell My Story
11:45
KTLA (5)—Final Edition

### TOMORROW

KNXT (2)—
1:00—Tour of White House
2:15—Kentucky Derby
3:00—Wrestling
KNBH (4)—
2:00—Pac. "Meet John Doe"
2:30—Wrestling
4:30—Adventures in Wonderland
KTLA (5)—
12:30—News, Music, Films
KECA (7)—
2:30—Ken Erwin
3:00—City Hosp.
KHJ (9)—
1:30—Baseball—Seattle-LA
3:30—Spanish Theater
KLAC (13)—
4:25—Hitch. Post. "Man From Texas"

KLAC . . . 570 KIEV . . . 870 KNX . . . 1070 KGER . . . 1300
KFI . . . . 640 KHJ . . . . 930 KXLA . . . 1110 KWKW . . . 1330
KMPC . . . 710 KFWB . . . 980 KFOX . . . 1280 KOWL . . . 1360
KECA . . . 790 KFVD . . . 1020 KFAC . . . 1330 KMPO . . . 1090

The following programs are compiled from reports provided by broadcasters. We assume no responsibility for last minute changes on their part.—E.D.

### RADIO
**FRIDAY P. M.**
**5:00 P. M.**

KLAC—News, Sports
KFAC—Serenade
KMPC—News, Business, Sports
KECA—Ira Cook
KFWB—Tom Moffatt
KNX—Ed R. Murrow
KFAC—Serenade
5:15
KLAC—Stars of Week
KFAC—Concert
KMPC—Music
KECA—Lum & Abner
5:30
KLAC—News
KFI—Barry Wood
KMPC—Stars of Song
KECA—Dinner at Eight
KHJ—Wild Bill Elliott
KNX—Wild Bill Hickok
5:45
KLAC—Sports Review
KFI—Sgt. Preston
KMPC—Top Tunes
KECA—Sports
KNX—Frank Goss
6:00 P. M.
KLAC-KMPC—News
KFI—Lionel Barrymore
KECA—Lowell Thomas
KFWB—Gabriel Heatter
KHJ—Boxing
KFI—Paul Masterson
KFAC—News
6:15
KLAC—McLaughlin
KECA—Lanny Ross
KFI—Fearless Parade
KMPC—Lum & Abner
KHJ—Newsreel
KFWB—Talk Politics
6:30
KFI—Ghost Story
KMPC—Earle Ferry
KECA—News, Gunsmoke
KHJ—News, Orson Welles
6:45
KHJ—Sam Hayes
7:00 P. M.
KLAC—News, McLaughlin
KFI—Mario Lanza
KMPC—Music
KECA—Boston Blackie
KNX—Presidential Profile
KFWB—Sports
7:15
KFI—News, Sports
KMPC—J. W. Vandercook
KECA—Music
KNX—Jo Mc Nierney
KFWB—Community Sings
7:30
KFI—Disco Kid
KMPC—Hall of Fame
KECA—Echoes & Encores
7:45
KMPC—Bread of Today
KFI—Records
KFWB—Sunny Home
8:00 P. M.
KLAC—News
KFI—Man's Family
KMPC—News
KECA—Armed Forces Hr.
KHJ—Superiors
KNX—Lowell Thomas
8:15
KFAC—Concert
8:30
KFI—World News
KMPC—Baseball—Seattle
KHJ—Jack Smith
KFWB—Baseball Stars—Sacramento
8:45
KFI—Roy Rogers
KMPC—Vocalists Night
KECA—Counter Spy
KHJ—Crime Doc
KNX—Doris Day Show
9:00 P. M.
KLAC—News, Good Neighbor
KFI—Martin & Lewis
KMPC—KFWB—Baseball
KHJ—Duke & Harriet
KNX—Suspense
9:30
KFI—Political
KFAC—Evening Concert

KFI—Song Parade
KMPC—Gen Hall Party
KECA—Count of Monte Cristo
KHJ—Dr. A.
KNX—Crime Photographer
10:00 P. M.
KFI—Newsreel
KMPC—Sports
KECA—Dr. Vander-Book
KHJ—Music
KNX—Jimmy Stewart
KFWB—Laura Fisher
10:15
KFAC—Concert
10:30
KFI—Dr. Hyde
KMPC—Frank Edwards
KECA—Sports
KHJ—Film, Adventures of Ellery Queen
KNX—Sports
KFWB—Hollywood Reporter
11:00 P. M.
KFI—Dance Time
KMPC—Dance Orchestra
KECA—Dance Time
KHJ—Dance Time
KNX—Dance Time
KFWB—Dance Time
11:30 P. M.
KFI—Dance Time
KMPC—Dance Time
KECA—Dance Time
KHJ—Dance Time
KNX—Dance Time
KFWB—Dance Time
12 MIDNIGHT
KMPC—Sign Off
KECA—Sign Off
KHJ—Sign Off
KNX—Sign Off
KFWB—Sign Off

### SATURDAY A. M.
**7:00 A. M.**

KLAC—News, Harper
KFI—Tonight Latina
KMPC—Devotional
KHJ-KFAC—News
KECA—Ranch & Leyden
KFAC-KECA—Music
7:15
KMPC—To Your Health
KHJ—Breakfast Gang
KFWB—Radio Central
7:30
KLAC—Bargains at Heinz
KMPC—Story Circus
KECA—Ann Gaynes
KFAC—Concert
7:45
KHJ-KFAC—News
KECA—Ira Cook
KNX—Kennedy's Garden
8:00 A. M.
KLAC—News, Stocks
KFI—Tom Tinsley
KMPC—Prayer, News
KECA—Breakfast Club
KNX—Let's Pretend
KFWB—Hollywood Flashes
KFOX—All Nations Stbl
8:15
KLAC—Sailor, Harper
KMPC—Martha Rogers
KECA—Ann Sothern
KFWB—Bill Leyden
8:30
KLAC—Breakfast Club
KMPC—News, Clock Watcher
KFI—Memory of Rest
KNX—Give and Take
KFAC—Music
8:45
KLAC—Sports
KFWB—Sports
KFI—Records
9:00 A. M.
KLAC—News, Harper
KFI—Sid Symphony
KMPC—Prayer, Music
KFWB—Bill Anson
KECA—Breakfast Club
KFAC—Concert
KNX—Theater Today
9:30
KLAC—Peter Potter
KECA—Space Patrol
KFAC—Stars Over Hlywd
KMPC—Piano

KMPC—Melodrama
KECA—Ann Sothern
KFAC—Concert
10:15
KECA—Sch. for Bill
KFI—Mad Maestro
KMPC—Music
10:30
KFI—Arnold Porter
KECA—Concert
KMPC—Music
KFWB—Norman Nesbitt
10:45
KFI—Sports
KMPC—Sports
11:00 A. M.
KFI—Kennedy Derby
KMPC—Baseball—Seattle
KECA—Sch. for Bill
KHJ—Mad Maestro
KNX—Arnold Porter
11:15
KECA—Concert
KFI—Music
KMPC—Music
11:30
KFI—Sports
KMPC—Sports
12 NOON
KLAC—News Review
KFI—Music
KMPC—Music
KECA—Concert
KFAC—Concert
12:15
KFI—Music
KMPC—Music
KECA—Concert
12:30
KFI—Music
KMPC—Music
KECA—Concert
12:45
KFI—Music
KMPC—Music
KECA—Concert
1:00 P. M.
KFI—Music
KMPC—Music
KECA—Concert
1:15
KFI—Music
KMPC—Music
KECA—Concert
1:30
KFI—Music
KMPC—Music
KECA—Concert
1:45
KFI—Music
KMPC—Music
KECA—Concert
2:00
KFI—Music
KMPC—Music
KECA—Concert
2:15
KFI—Music
KMPC—Music
KECA—Concert
2:30
KFI—Music
KMPC—Music
KECA—Concert
2:45
KFI—Music
KMPC—Music
KECA—Concert
3:00
KFI—Music
KMPC—Music
KECA—Concert
3:15
KFI—Music
KMPC—Music
KECA—Concert
3:30
KFI—Music
KMPC—Music
KECA—Concert
3:45
KFI—Music
KMPC—Music
KECA—Concert
4:00
KFI—Music
KMPC—Music
KECA—Concert
4:15
KFI—Music
KMPC—Music
KECA—Concert
4:30
KFI—Music
KMPC—Music
KECA—Concert
4:45
KFI—Music
KMPC—Music
KECA—Concert
5:00
KFI—Music
KMPC—Music
KECA—Concert
5:15
KFI—Music
KMPC—Music
KECA—Concert
5:30
KFI—Music
KMPC—Music
KECA—Concert
5:45
KFI—Music
KMPC—Music
KECA—Concert
6:00
KFI—Music
KMPC—Music
KECA—Concert
6:15
KFI—Music
KMPC—Music
KECA—Concert
6:30
KFI—Music
KMPC—Music
KECA—Concert
6:45
KFI—Music
KMPC—Music
KECA—Concert
7:00
KFI—Music
KMPC—Music
KECA—Concert
7:15
KFI—Music
KMPC—Music
KECA—Concert
7:30
KFI—Music
KMPC—Music
KECA—Concert
7:45
KFI—Music
KMPC—Music
KECA—Concert
8:00
KFI—Music
KMPC—Music
KECA—Concert
8:15
KFI—Music
KMPC—Music
KECA—Concert
8:30
KFI—Music
KMPC—Music
KECA—Concert
8:45
KFI—Music
KMPC—Music
KECA—Concert
9:00
KFI—Music
KMPC—Music
KECA—Concert
9:15
KFI—Music
KMPC—Music
KECA—Concert
9:30
KFI—Music
KMPC—Music
KECA—Concert
9:45
KFI—Music
KMPC—Music
KECA—Concert
10:00
KFI—Music
KMPC—Music
KECA—Concert
10:15
KFI—Music
KMPC—Music
KECA—Concert
10:30
KFI—Music
KMPC—Music
KECA—Concert
10:45
KFI—Music
KMPC—Music
KECA—Concert
11:00
KFI—Music
KMPC—Music
KECA—Concert
11:15
KFI—Music
KMPC—Music
KECA—Concert
11:30
KFI—Music
KMPC—Music
KECA—Concert
11:45
KFI—Music
KMPC—Music
KECA—Concert
12:00
KFI—Music
KMPC—Music
KECA—Concert
12:15
KFI—Music
KMPC—Music
KECA—Concert
12:30
KFI—Music
KMPC—Music
KECA—Concert
12:45
KFI—Music
KMPC—Music
KECA—Concert
1:00

# For Results and Quick Action Always Use Gazette Want Ads

## ANNOUNCEMENTS

**Classified Rates**
for
Anaheim Gazette
Anaheim Gazette Shopper
and
(minimum 12 words)
1 time 36c
2 times 54c
3 times 72c
4 times 90c
5 times $1.08
Card of Thanks $1.00
In Memorium $1.00
Be word 1st day — 1½ thereafter
Address, phone number, etc., constitute 5 word. Minimum charge 36c. Deadline for copy, corrections or cancellations 5:00 p.m. day of publication. We will not be responsible for more than one incorrect insertion of any advertisement ordered for more than one time. We reserve the right to adjust in full, any error, by a correct publication of the advertisement.
Phone 2206 for Results

## ANNOUNCEMENTS

**Cemeteries**

LOMA VISTA MEMORIAL PARK
Fullerton, California
Endowment Care Provided
Phone Fullerton 158
Res. Anaheim 3811

**Nursery Stock**

FUCHSIAS - SHRUBS - TREES
Landscape Contractor
Complete Nursery Service
BOTT'S NURSERY
1228 LINCOLN AVENUE
Anaheim, Calif. Ph. 5450
We give & redeem Gold Bond Stamps

**Florists**

Floral
arrangements by
Fred's
house of flowers
273 E. CENTER ST. PH. 5772

Flowers
for all occasions
Carmen's
FLOWER SHOP
111 East Center Ph. 4997

**Funeral Directors**

HILGENFELD MORTUARY
Faithful Continuous Service
120 E. Broadway, Anaheim
PHONE 4155



BACKS CAMPBELL KAULBARS
Mortuary
Phone 3309
251 N. Lemon

**Personals—Spec. Notices**

ALEX'S
Tamale Factory
Manufacturer-Distributor of
TAMALES - CHILI CON CARNE
Catering to Clubs, Churches and Organizations
415 S. Olive Anaheim 3539

WEDDING, professional and business stationery, printed or engraved. Anaheim Gazette, 259 E. Center. Phone 2206.

ICE CREAM SPECIAL
All flavors for your
HOME FREEZER
Half Gallon ..... $ .90
Gallon ..... 1.95
HADLEY'S BAKERY
Cor. Los Angeles & Center

### Traffic Crash Two Hurt in Local

Collision of two autos at Manchester ave., and Harbor blvd., near Anaheim early yesterday afternoon resulted in minor injury to one of the drivers, Edgar W. Shafer, 23, of Johannesburg, Calif. The other driver, Norman D. Butler, 16, of Azusa was unhurt.

Sgt. Murray L. McQuaig, 26, El Toro Marine, and his passenger, Patsy C. Nacco, 21, woman Marine, also stationed at El Toro were slightly injured at 12:30 a.m., today when Sgt. McQuaig's car ran off the road and struck a pole on Tustin ave., south of 17th st., Santa Ana. They were taken to the Marine Base dispensary.

The first nomination for the 1952 Kentucky Derby was Primate, owned by E. B. Benjamin's Starmount Stable.

## EMPLOYMENT

**Help Wanted—Female**

WILL GIVE a room free to woman or school girl for a little help in apartment of elderly woman. 315 So. Olive.

**Help Wanted—Male**

ACCOUNTANT
Must have experience in installing and maintaining process and job cost accounting system in manufacturing plant. Familiarity with punched-card methods desirable. Excellent opportunity with fast growing organization. Pension — profit sharing — life and health insurance plans. Contact in person or phone comptroller at Kwikset Locks, Inc. Anaheim 7211.

PAPER BOYS WANTED!
Living in or near Olive for afternoon paper route. Must be 13 years or older.
Call DON YOUNG
Anaheim Gazette
2206

NORTHROP ANAHEIM
Has the following openings:
Industrial Engineers
Blue Printer "A"
Engineering Designer "A"
(Experienced in computing mechanisms)
Optical Eng. Designer
Instrument Technician "A"
(with camera, binocular, or telescope exp.)
Instrument Mechanics "A" or "B"
(with camera, binocular, or telescope exp.)
Tool Designer "A"
(Inst. manufacturing exp.)
Liaison Eng. "A" Optical
APPLY IN PERSON TO
EMPLOYMENT OFFICE
Northrop Aircraft, Inc.
500 E. Orangethorpe, Anaheim

## EMPLOYMENT

**Help Wanted—Male**

SALESMAN
Excell. opportunity for 2 men as local representatives of well estab. firm. 30-40 yrs. of age, no exp. required. $100.00 per week and up. See Mr. Wilson, 10-12 noon for information. 402½ No. Broadway, Santa Ana.

## AUTOMOTIVE

**Auto Repairing—**

RADIATOR SERVICE
NEW & USED RADIATORS
"Authorized Harrison Distributor"
Paul's Radiator Repair
301 S. LOS ANGELES Ph. 5667

**Auto Parts**

KENNETH E. CLARK
MANCHESTER AUTO SALVAGE
DEALERS IN SCRAP METAL
Used Cars, new & used auto and truck parts
137 N. Manchester, Ana. 3850

NEW & USED
AUTO PARTS
Large Stocks to Serve You
THE KIRVEN CO.
1314 N. LEMON—ANAHEIM
Anaheim 4497 — LAmbert 5-2400

**Trucks-Trailers-Buses**

RENT A TRUCK
DRIVE IT YOURSELF
Mansur U-Drive
710 W. CHAPMAN
Phone ORANGE 1343

## AUTOMOTIVE

**Used Cars for Sale**

RIGHT NOW!
We're Clearing Out
15 - - - - 15
WORK—SCHOOL
TRANSPORTATION
CARS
from $39.50 Up
No Money Down
on Pre-Wars
with Qualified Credit
STEFFY "SAYS"
GIVE 'EM BARGAINS!
(We Need the Room)

46—Dodge Cpe. Fl. Dr. R&H; Cust. Cov. ..... $795
48—Pontiac Sed 6. Twill covers—A-1—New Paint—Many Xtras ..... 995
47—Plym. Sed.—S. Dlx. R&H—Orig. Paint ..... 895
47—Buick Sedan R&H—WSW Tires Xtras galore—Tremendous Saving! ..... 1095

DOZENS OF LATE MODELS
STEFFY BUICK
410 So. Los Angeles St.
Anaheim 2297
Open Evenings

**Used Cars for Sale** **Used Cars for Sale**

VACATION SPECIALS
SEE THESE FINE GUARANTEED CARS

| | Down Payment |
|---|---|
| 1950 HUDSON, Pacemaker 4 dr. Overdrive | $532 |
| 1950 CHEVROLET Styleline Special, 4 door | 548 |
| 1949 DODGE Wayfarer, 2 door, clean | 497 |
| 1948 OLDS 68, 4 door sedan, radio, heater | 428 |
| 1948 DODGE Custom club coupe, radio, heater | 428 |
| 1948 DODGE Delux 2 door, good motor | 394 |

PRE-WAR SPECIALS

| | Full Price |
|---|---|
| 1941 CADILLAC 62, 4 door sedan | $695 |
| 1942 PACKARD Custom Clipper 4 door | 295 |
| 1940 CHEVROLET Special delux, 4 door | 345 |
| 1941 DODGE Custom, 4 door sedan | 395 |
| 1936 DODGE 4 door sedan | 95 |

MANY MORE TO CHOOSE FROM
—TRUCKS—
1948 CHEVROLET 1½ ton
1947 FORD 1½ ton Panel. New motor
1940 CHEVROLET Sedan Delivery
1938 DODGE ½ ton Panel

ROBERT H. BONEY
333 WEST CENTER
DODGE—Telphone 5633-2113—PLYMOUTH
Anaheim, California Open Evenings

**Used Cars for Sale** **Used Cars for Sale** **Used Cars for Sale**

ONLY THE B-E-S-T CARRY
Chevrolet's RED TAG Guarantee
OK USED CARS
Are BETTER CARS

'51 CHEV. Styleline 4 dr. sedan, R&H, Power Glide, w.w. tires, tailored seat covers ..... $2,045
'50 CHEV. Styleline 4 dr. sedan, loaded with extras ..... $1,695
'50 STUDIE Starlite cpe., overdrive, R&H, directional signals, seat covers ..... $1,495
'49 FORD 2 dr. sedan "6" ..... $1,295
'49 CHEV. Styleline 2 dr. dlx. sedan, Sharp ..... $1,395
'48 CHEV. 4 dr. sed. R&H, fog lights, new paint ..... $1,195
'48 FORD 4 dr. sedan, R&H seat covers ..... $995
'47 CHEV. Aero sedan, new paint, seat covers ..... $1,095
'47 HUDSON 4 dr. sedan, rebuilt motor ..... $795
'47 BUICK sedanette, R&H, new seat covers ..... $1,095
'46 CHEV. 2 dr. sedan ..... $695
'46 FORD 4 dr. sedan ..... $795
'51 CHEV ½ ton pickup, dlx. cab, 4 speed trans ..... $1,495
'48 STUDIE 1½ ton, cab & chassis ..... $895
'42 G.M.C. 1½ ton—2 speed, 900 rubber, cab & chassis ..... $495

20
MORE INCLUDING MANY
LOW COST TRANSPORTATION VALUES
$45 to $445
Liberal Trades - Written Guaranatee - The Best of Terms
CONE BROS. CHEVROLET CO.
215 NO. LOS ANGELES ST. PH. 2215

## AUTOMOTIVE

**Used Cars for Sale**

'48 CHEV. Spec. dlx club cpe; '49 Ply. Spec. dlx 4 dr. sedan. Both with heater, radio, good rubber. Private party. Priced to sell. Ph. LAmbert 5-3895 or LA. 5-4882.

**Business Services**

**Business Services Offered**

PLASTERING
NO JOB TOO SMALL
Licensed and Insured
SAM MUSTEDANAGICH
409-H E. La Palma Phone 5631
Calls to be made after 6 p.m.

LANDSCAPING
Flagstone Work—planter boxes, Veneer frontage — Bar-B-Q — Rock walks. Also new lawns, renovating — general landscaping. No job too small.
LANDSCAPE SERVICE
515 N. Pomona Ph. Ful. 632
Fullerton

Expert Repairs
on all make sewing machines and vacuum cleaners. New, used, rebuilts for sale.
ANAHEIM SEWING MACHINE EXCHANGE
127 E. Center St. Ph. 5225

ANAHEIM SAND & GRAVEL
Dump trucks, sand and soils
— Excavating —
111 N. West St. Anaheim
Phone 3668

Oscar Scholz
LICENSED CONTRACTOR
Painting - Paper Hanging
Decorating
124 WEST ELM PH. 7431

Air Ray Venetian
BLINDS
Factory to you.
Shades made while you wait
1233 N. PALM ST. Ph. 6144

EXPERT
Watch & Jewelry
REPAIRING
Hurst Jewelry Co.
119 W. Center Ph. 3947

CLOGGY DRAINS CLEANED
THE ELECTRIC EEL WAY
10% Dn. - 30 Mos. to Pay
Day Ph. 6105 - Night Ph. 4279

BILL WARD, the Plumber
246 East Center Street

Wiesner & Allen
CONTRACTORS
Asphalt Floor Covering. Free estimate. "Cover your floor the modern way."
Phs. Ana. 60075—Torrey 72384

KAY & OSCAR
Cleaners
Anaheim's Newest Modern Dry Cleaning plant serving The Anaheim Area
We give S&H Green Stamps
630 SO. LOS ANGELES ST.

Frank Butterfield
PAINTING CONTRACTOR
Licensed and Insured
Interior and exterior painting
Brush or Spray
ANAHEIM 60859 AFTER 6 P.M.

**LIVESTOCK**

**Pets**

Cottage Cheese
FRESH MEAT DAILY
Pets and Pet Supplies of all kinds
Anaheim Pet Shop
261 E. Center Ph. 4650

**Poultry-Rabbits-Supplies**

Baby Ducks & Geese
Baby Chicks
CLEM'S HATCHERY
Anaheim 2-8889—4891 Lincoln
(¼ mile West of Cypress)

**MERCHANDISE**

**Refrigerators**

Limited Offer
We will allow you as much as $100 on your present box on a Brand New 1951 Frigidaire Refrigerator.
Use your credit at
BALLMAN'S
Appliances & Television
122 W. Broadway Ph. 5703

## MERCHANDISE

**Refrigerators**

CROSLEY Refrigerator—It's the '52 model and has freezer locker and meat chiller, also has space for vegetables. It's the Shelvador model and has been used only 2 months. Will go into the space of a much smaller refrigerator. Balance due $174.50 or take payments of $10.02 per month. See at R & H Storage, 404 So. Spadra, Fullerton, 9 a.m. to 8 p.m. or ph. LA. 5-6252.

REFRIGERATOR—Philco 1951, 11 cu. ft. used 3 months, like brand new. Has the large 65 lb. freezer chest across top, big meat keeper and crisper for vegetables. I paid over $340 for it new. Can have for what's left on contract $218.71 or take payments of $13.07 a month. See at 11985 Firestone Blvd., Norwalk, across from Bank of America.

Red Tag Special
50 good used refrigerators including Frigidaires, Servels, Coldspots, Kelvinators, Hot Point.
YOUR CHOICE ..... $49.50
Others priced slightly higher.
BALLMAN'S
Appliances & Television
122 W. Broadway Ph. 5703

PHILCO Freezer—1952 model 12 cu. foot, used only 2 months. Holds over 450 lbs. of food and keeps food frozen one year or longer. Paid over $400 for it new. Can have for contract balance of $298.67 or take payments of $16.80 per month. See at R & H Storage, 404 So. Spadra, Fullerton, 9 a.m. to 8 p.m. or phone LA. 5-6252.

**Washing Machines**

IMMEDIATE DELIVERY
Brand New Automatic
MAYTAG WASHERS
Your present washer, if in good condition will cover the down payment, balance on easy mo. payments.
BALLMAN'S
Appliances & Television
122 W. Broadway Ph. 5703

**Misc. for Sale**

$350 HEAVY DUTY water softener with connections. Capable of handling all water for laundry, bath and house use. Will sell for balance of contract $200, which can be financed on very low monthly payments with no down payment. Call Mellen, Anaheim 2206 —9 a.m. to 5 p.m.

Power Mowers
See the Famous "F&N"
Also full line of hand mowers.
ORVAL'S
419 W. CENTER PH. 2750

No. 7 golf club, Wilson, like new. Reasonable. M. W. Hunter, Gazette office.

**Gas Stoves**

STOVE SPECIAL
Table top gas range including Magic Chef, Roper, Gaffers & Sattler, Universal.
Your choice ..... $25
Many others slightly higher.
BALLMAN'S
Appliances & Television
122 W. Broadway Ph. 5703

WEDGEWOOD Range, 52 model—Has CP all automatic, also has griddle in the middle and that grill broiler, also has big size oven and those simmer burners. Can have for what's been paid in on it free if you take payments of $8.40 per month or take for contract balance of $134.52. See at R & H Storage, 404 So. Spadra, Fullerton, 9 a.m. to 8 p.m. or ph. LA. 5-6252.

GAS RANGE—Gaffers & Sattler, 1952 deluxe, chrome top, built in griddle, electric timer and chrome grill broiler. Take it for balance owed $152.78, pay $9.77 a month. Would like $15 or old range for equity. See at 11985 Firestone Blvd., Norwalk, across from Bank of America.

**Musical Instruments**

GOOD USED 120 bass accordion only $89.95. Terms as low as $5.00 per month at
SHAFER'S (since 1907)
The Home of Kimball Pianos
421-423 No. Sycamore, KI-2-0672
SANTA ANA

## MERCHANDISE

**Musical Instruments**

ONE ONLY: New $475 9 shift Frontalini 120 bass Italian accordion, slightly marred in shipping, now only $295, case included. Terms $30.32 down, $12.83 per month at
SHAFER'S (since 1907)
The Home of Kimball Pianos
421-423 No. Sycamore—KI. 2-0672
SANTA ANA

**Pianos**

Beautiful Kimball made spinet piano rental return only 4 mos. old. Save $70 on this. Convenient terms at
SHAFER'S (since 1907)
The Home of Kimball Pianos
421-423 No. Sycamore, KI-2-0672
SANTA ANA

$5 RENTS a good practice piano. All term rent allowed on any piano. Let the kiddies learn. DANZ-SCHMIDT BIG PIANO STORE. 520 No. Main. Cor. 6th. Santa Ana. Knabe Pianos.

ALL ELECTRIC organ. Gorgeous tone. Like new. Big savings. Easy terms. Beautiful Mahogany case. For church or home. DANZ-SCHMIDT BIG PIANO and Organ Co. 520 No. Main. Cor. 6th. Santa Ana. Knabe Pianos.

$476 BUYS magnificent MAPLE Spinet. Like new. A rare bargain. Terms. Bench included. DANZ-SCHMIDT BIG PIANO STORE. 520 N. Main. Santa Ana. Knabe Pianos.

$367 BUYS Grand Piano. This is a wonderful chance for teacher of student. Good condition. Terms. DANZ-SCHMIDT BIG PIANO STORE. Home of fine pianos. Knabe, Lester, Chickering, Wurlitzer, Steinway and many others. 520 No. Main. Santa Ana.

GOOD BUNGALOW upright piano $175.00. Terms $18.12 down, $7.60 per month at
SHAFER'S (since 1907)
The Home of Kimball Pianos
421-423 No. Sycamore, KI-2-0672
SANTA ANA

**T.V.-Supplies-Repairs**

BALLMAN'S
Re-Conditioned Television Sale Specials!
We are offering the greatest and best selection of traded-in television sets in our history at prices un-heard-of.
Admiral combination with 3 speed phonograph, FM radio, guar. Full price ..... $185
Crosley console, 1950 model with 16 in. screen ..... $195
Motorola table model with black tube, guar. ..... $ 65
Dumont table model, large screen, FM radio ..... $115
Hoffman table model, 1950 set, perfect ..... $98.50
Zenith leatherette table model, only ..... $110
Packard Bell console ..... $110
Telecaster, mahogany ..... $110
Others $45.00 & up
15% dn.—18 mos. to pay
BALLMAN'S
Appliances & Television
122 W. Broadway Ph. 5703
Open Mon. & Fri. 'til 9 p.m.

**Household Goods**

MAY CLEARANCE SALE
Full Size Used Coil Bed Springs
$1.50 up
Smith-Reafsnyder Furniture Co.
151 No. Los Angeles St.
— FREE PARKING IN REAR —

LEAVING STATE—3 rooms furniture 2 years old, sacrifice for quick sale. Ph. 7937 or 4324.

WILL SELL brand new 2 pc. living room set won at McMahan's opening for $135. 117 So. Philadelphia. Apt. 3.

## MERCHANDISE

**Household Goods**

"HOUSE OF LIGHTS"
Appliance Service
Fast dependable service on repairing of washing machines, wringers & auto. (pick-up & del.) irons, toasters, vacuum cleaners, fans, waffle irons, elec. ranges, motors re-wound.
"If it has a wire we'll repair it"
110 N. LOS ANGELES
PHONE 4070

QUALITY USED FURNITURE
At Prices You Can Afford to Pay
2 pc. tan velour living room suite $39.50; club chairs from $7.50; rocker spring seat $7.50; club chair & ottoman $14.95; platform rocker $19.50; green velour divan $39.50; innerspring mattress $7.50; 3 pc. bedroom suite $59.50; baby crib in natural $27.50; dresser with mirror $17.50; used bed divans from $19.50; gas ranges from $19.50; elec. range $29.50; washers $19.50 up; gas heaters $1.95 up; white enamel icebox $19.95.
Smith-Reafsnyder Furniture Co.
151 No. Los Angeles St.
— FREE PARKING IN REAR —

**Building Materials**

CHAIN LINK FENCES
ATTRACTIVE - ECONOMICAL
Free Estimates
Call Collect Anaheim 6627
COAST FENCE
11042 S. 101 Highway

**ROOMS & BOARD**

**Motels**

Twin Pines Motel
MANCHESTER BLVD.
(101 Highway) at LINCOLN
Choice cabins—Reas. rates.
Showers—Panel-ray heat.
PH. ANAHEIM 5042

**Real Estate Rentals**

**Apts.—Unfurnished**

UNFURNISHED apartment, adults only. 7682 Eleventh St., Buena Park. Inquire rear apt.

ANAHEIM, 627 W. Broadway, one bedroom apt. Ph. LA. 5-2612.

**Real Estate Sales**

**Houses for Sale**

Good 2-Bdrm. Home, East Broadway. $2500 Dn. $45 Mo. Total $6500.

$1500 Down. Price $3950. Buys 1 Bdrm. Home.

Some Good Buys in New 2 and 3 Bdrm. Homes.

Choice Res. Lots Only 2 Left. S.W.

HERB HAUGH
RALPH W. MAAS CO.
107 So. Los Angeles St.
Ph. 2406

Home & Acreage
Large 3 br. & den English stucco. Quiet corner, located on 10 acres of good producing citrus near Orangethorpe School. $35,000. Liberal terms.
LESLIE L. PARKER
9282 Houston Ph. Lambert 5-1214

3 BEDRM. HOUSE, Freeway Park, G.I. re-sale. Bal. $6,100, $45 mo. 4% loan. Buy my equity. Terms. Inquire 122 W. Broadway, Anaheim.

WOULD TAKE over 27 ft. aluminum house trailer on extra fine 2 bedroom home located 2015 So. Garnsey, Santa Ana. Ph. KI. 25378.

BY OWNER—Clean, comfortable 6 room home, close in. Anaheim 5036.

**Brokers in Real Estate**

Fred C. Piepenbrink
REALTOR
Homes-Subdivisions-Ranches
Office Ph. 6484 Res. Ph. 2079
124 W. Broadway, Anaheim
(Opposite Post Office)

**Real Estate Wanted**

WANTED HOMES
$6,000 to $9,000
WANTED TRACTS
1 to 5 acres
BUCHANAN REALTY
109 S. Palm Ph. 7196-60176

# Attend Church

## Mission Revival Arranged at Savanna School

Rev. J. S. Leslie, 7061 Cerritos ave., has arranged a Baptist Missionary Revival to be held at the old Savanna school auditorium, 7391 E. Ball rd., Stanton, May 5 to 15.

Rev. Johnnie Womack will speak on the "Old Fashioned Gospel" nightly at 8:00 p.m. Singing will start at 7:30 p.m.

Evangelist Womack comes to California from Summers, Ark., where he spent 13 years in Evangelistic and pastoral work. He was foreign missionary to Old Mexico for two years and has held Evangelistic campaigns in 25 states and three foreign countries.

Rev. Leslie, a member of the Camiel Street Missionary church in Santa Ana, announces that should the attendance be in favor of the idea, and large enough, regular Sunday services will continue at the Savanna headquarters. Sunday school would be at 9:45 and services at 11 a.m.

## Church of The Nazarene

9:30 a.m.—Sunday School
11:00 a.m.—Morning Worship
6:30 p.m.—NYPS Service
7:30 p.m.—Evangelistic Service
7:30 p.m.—Mid-Week Service, Wednesday.

Remember the time change.

A. G. Parmenter, Pastor,
1001 W. Broadway,
Phone 3448.

## First Presbyterian

The sermon topic on which the Rev. Howard S. Congdon will preach in the 10:45 a.m. service at First Presbyterian church will be "The Logic of Love." Sunday school begins at 9:45 a.m.

LOS ANGELES (AP) — April building permits in Los Angeles reached the highest valuation in 15 months, while the county territory's figure was the highest of any April.

## Christian Science

Deliverance from sin and its effects is available for all who turn from it to God, according to the Lesson-Sermon on the topic, "Everlasting Punishment" in all Christian Science churches.

The Golden Text is from Romans (6:16), "Know ye not, that to whom ye yield yourselves servants to obey, his servants ye are to whom ye obey; whether of sin unto death, or of obedience unto righteousness?"

A Scriptural passage from John (5:5-9,14) records the healing of a man "which had an infirmity thirt yand eight years." Jesus said unto him, "Wilt thou be made whole? The impotent man answered him, Sir, I have no man, when the water is troubled, to put me into the pool: . . . Jesus saith unto him, Rise, take up they bed, and walk. And immediately the man was made whole, and took up his bed, and walked: . . . Afterward Jesus findeth him in the temple, and said unto him, Behold, thou art made whole: sin no more, lest a worse thing come unto thee."

"The fear of disease and the love of sin are the sources of man's enslavement," declares Mary Baker Eddy in "Science and Health with Key to the Scriptures." Again she says, "Healing the sick and reforming the sinner are one and the same thing in Christian Science. Both cures require the same method and are inseparable in Truth." (pp. 373, 404).

* * *

THE CHRISTIAN Science church will participate in the "Light of Faith" series over Columbia's TV Station KNXT, Channel 2, on Sunday afternoon, at 3:30. The subject is "The Sustaining Infinite."

Participants will be Kendall D. Stuart, speaker, Mary Dean and John Shafer as featured soloists, and a mixed chorus under the direction of Richard White Eugene Alders will be at the organ.

For Health, Eat California Fruit!

## St. Boniface Sets Communion Mass

Mother's Day, May 11, will be the occasion of 63 students of St. Boniface Catholic parish school taking their first Holy Communion at the 8:30 a.m. mass.

It is the largest class since the inception of the school in 1930. The institution is part of the Catholic school system operated in Anaheim by the Dominican Order of Sisters who are in residence at St. Catherine's Military School under Sister Prioress De Lourdes. Rev. Patrick Pierce is pastor of the church and Sister Genevieve is principal of the school.

## First Baptist

Rev. V. C. Kelford, a nationally known Bible teacher, is opening a week's Bible conference this Sunday at the First Baptist church, Broadway at Citron. The conference is upon the theme of "Bible Prophecy." Rev. Kelford will be speaking upon subjects related to future events such as "God and Russia," "The Great Tribulation," "Palestine and the Jew," "Marching to Armageddon," etc.

His opening message at the Sunday 11 a.m. service will be "When God Removes the Curse." At 7:30 p.m. he will give the message, "The Nations in God's Winepress."

Rev. Kelford has traveled throughout the United States and is considered one of the nation's leading Bible expositors. He frequently employs the use of large charts in order that his message can be visualized.

The public is cordially invited to attend this week of conference. Meetings will be held nightly at 7:30 p.m. except Saturday.

## Bethel Baptist

Men often loose hope when they think of the future. There is renewed hope and faith to be found in, the Sunday morning message of Rev. Berthold Jackseit of Bethel Baptist church, as he speaks on "The Judgment."

Sunday evening Rev. Jackseit will be speaking on "The Manifestation of Power." At the close of the evening service there will be a reception for the members of the church who have become a part of the Bethel Baptist church during the past year.

This reception is being held to honor the following: Rev. and Mrs. Berthold Jackseit, Mr. and Mrs. Ralph Cornelius, Mr. and Mrs. Robert Price, Mr. and Mrs. Vernon Thompson, Mr. and Mrs. Alexander Ristau, Miss Esther Henning, Carline Warner, Don Warner, Jerry Fuerst, Jeridine Wise, Leota Johnson, Mr. and Mrs. Virgil Isbell, Donald Isbell, Janet Isbell, Mr. and Mrs. Albert Doye, Mr. and Mrs. Ed. Odenback, Mr. and Mrs. Clarence Schneider, Mr. and Mrs. C. Carlisle, Mr. and Mrs. Norman Cool, Mr. and Mrs. Ewald Dargatz, Miss Ruth Balzar, Mrs. Eugene Megee, Miss Marty Stedman, Mrs. William Hood, Larry Hood, Diana Craig, Nancy Mabs, Lorna Hein, and Elwood Hein.

## White Temple Methodist

Several of the controversial issues confronting these closing days of the Methodist General conference in San Francisco will be explained by Rev. Frank E. Butterworth of the White Temple Methodist church at the 7 o'clock service on Sunday night, when he brings first-hand impressions following his visit to this governing body of the denomination this week. The local pastor has been an observer at the assembly since Wednesday, and about 20 members of the church, including nearly a dozen youth, have been there at various intervals during the week.

Such hotly debated issues as the much-accused Methodist Federation for Social Action, the quarter-million dollar plan to reorganize the denomination's various boards and commissions, and proposals to ordain women to preach and to permit non-ordained men to administer the sacraments will all be objectively discussed, pro and con, by the minister. "It is of importance to all Americans to know what the largest Protestant denomination is thinking, and in what directions nine million Methodists are moving," states Rev. Butterworth. "For this reason I do not intend to bring a dry report, but a commentary upon the contemporary church."

Returning from San Francisco just in time for the 10:50 a.m. service, to which he will go direct from the train, he will preach at that morning hour on "Doorways Into The Divine Presence."



JUDGE JOHN SHEA
(Panel Leader)

## Public Traffic Panel Talks Set In FUHS Library

A panel discussion, which leaders in the traffic field are being invited to attend, will be held on May 10, at 2:00 p.m., in Fullerton Union high school library. The meeting is being called by the traffic committee of the State Judicial Council to test public reaction to tentative proposals agreed on by the committee members. Hon. John Shea, judge of the Anaheim justice court and a member of the committee, will preside at the meeting. All interested persons are invited to attend.

Similar panel discussions will be held in various localities throughout the state. Suggestions offered will then be considered by the council's traffic committee when it meets to determine the final recommendations to be made.

Among the most important of the objectives sought to be accomplished by the tentative proposals of the committee are to reduce the number of violations of the "promise to appear, to deter violators from committing further infractions of the Vehicle code, to achieve greater uniformity in the assesment of penalties, and to standardize the forms used as traffic citations.

The study by the Judicial council is being undertaken at the special request of the Legislature.

## Los Alamitos Man Hurt in Accident

Knocked down by a backing automobile, Ed Sorrells, 82, of Los Alamitos received injuries late yesterday which sent him to Artesia hospital.

A car operated by Samuel Nadler, 33, of Los Angeles struck Sorrels at the intersection of Green st. and Los Alamitos blvd.

Shop Friday Night 'Til 9

# Anaheim Gazetteer

by JOHN S. NEUBAUER

. . . I was a stranger and ye took Me in.—Matt. 25:25.

* * *

ALMOST FORGOTTEN — A year ago Gen. Douglas MacArthur tells how Joint Chiefs of Staff's recommendation to blockade China reds was overruled by President and Gen. George Marshall . . . That was when the Yanks took the initiative last year and started hammering back at the reds . . . Clarence H. Vetterli, 41, El Camino jaysee instructor and former Anahi teacher, was taken into custody by the FBI for false testimony at a 1949 spy-ring investigation . . . Kwikset observed its sixth anniversary . . . Beverly Mae Curtis was hurt when the car in which she was riding was rammed by one driven by Frank Wick . . . Ralph McLean, Brea's part-time city engineer, resigned. Had too much work . . . Pat Rife was elected president of the Northern Orange county Senior Girl Scouts; Shirley Schmitz was elected treasurer and Ann Fabian a member of the board . . . Paul J. Alexander, 38, was taken by death . . . Sportswise, Santana Hi was selected to represent the Sunset League in CIF tennis . . . That's the news reported a year ago. Remember?

* * *

NEWSNOTES — Walter Lunsford will manage the Northrop softball team. The personable ex-Fullerton college track mentor who was "black balled" by Thomas S. (or T. Stanley) Warburton's executive council also has the "in" for the Chaffey college track-and-field coaching job next year . . . Elbert Duran who was with one of Anaheim's fastest growing industries is now in business for himself—as a watchmaker. And he's mighty good, too . . . Floyd McCracken, former Anaheim newspaperman and San Diego editorial writer, was in town. He had a sad duty to perform—he was pallbearer at W. Kee Maxwell's funeral.

* * *

MEANDERING—Glen L. Martin, Orange county's pioneer airman, is being toasted by his "home town"—Santana. His return revives interest in those pre-World War I days that followed the Gay Nineties . . . Cpl. Jack Marlof and Pfc. William Lane, Jr., Anaheim Marines, had the pleasure of being four-mighty-short miles from the most recent atomic blast. That's an honor nobody is jealous of . . . They're whacking down some of those handsome big pepper trees that line Rex Eaton's driveway. Once upon a time pepper trees were mighty popular in and around Anaheim. Most of them have given way to the woodsman's axe . . . Tony Padilla, the personable, balding Anaheimer, will tell you that quite a few Anaheimers are interested in the Fullerton Community Fair. They'd like to win that Apple Valley "Weekender" . . . Gerald Burch who looks like an ex-pugilist but isn't will tell you that "La Habra is the center of the future." . . . Waldo Ortega tells us that there's real fishin' in Baja California this year. He and Dan'l Olivas made a trip to the highly publisized San Felipe last year only to be disappointed . . . Speaking of fishing, wonder if Fred Klein has his favorite trout stream reserved? . . . Elmer Williams—yes, the Elmer Williams who helped build the metropolitan aquaduct—has caught so many fish in his lifetime that he might as well have been an ichthyologist. He's a cat fancier, too, y'know . . . Irvine Lake is a lake again and you can bet your bottom 59-cent dollar that a lot of Anaheim anglers will dangle lines in it.

* * *

NITECAPSULE—At a conference a group of people who knew nothing pool their ignorance intelligently.

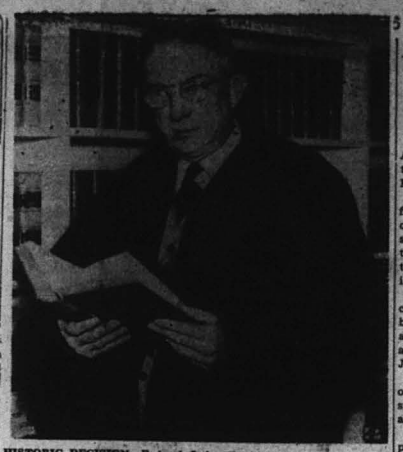

HISTORIC DECISION—Federal Judge David Andrew Pine poses with law book in his Washington chambers after signing the order directing the return of seized steel mills to their owners. Although reversed by the district court of appeals, Judge Pine's decision has been acclaimed as a blow against the usurpation of unwarranted power by the president and a niche in the hall of fame has been reserved for Judge Pine by many observers.—(Associated Press Wirephoto)

## Anaheim Optimists Hear Details Of Radar Screen Protecting U.S.

In a thrilling Army movie entitled "It Could Happen Here," Captain A. R. Julien explained to the Anaheim Optimists last night how a network of radar protects our nation against an enemy aircraft sneak attack. Reaching far out to sea, the far-flung electrical beam picks up an uncharted flight. Radar spots the course and the flight is charted upon huge maps in the Aircraft Filter Station.

"It takes 500 civilians to man the Aircraft Warning Filter Station in Santa Ana alone," explained Captain Julien. "It's a 24-hour job and necessitates some 50 hours of training. We need volunteers. Both men and women are needed and will be set to work immediately learning their duties while actually on the job."

Radar screens surround the United States. Oceans are no longer serious barriers protecting our shores from enemy invasion. An atom bombing may well be delivered over the snow-capped top of the world.

"Nor is radar faultless," cautioned the Air Corps captain. "Let a plane fly low and the very topography of the land makes radar useless. Then it is that human eyes must protect us. Aircraft warning stations are needed. These observation posts should be established in squares eight miles apart. The voluntary personnel should be on duty every hour of the day. Blind spots are dangerous."

Anaheim today has no warning tower.

* * *

THE OPTIMISTS will hold open house in their new Optimist Youth Center June 19, it was tentatively announced. Work is being rushed to completion. Latest additions were made by members of the Orange County Electrical Union, Local 441, when Al Armstrong, Charles Bradd, Ed Thomas and Barney Brodie installed the lighting fixtures in the main auditorium. Through their generosity the entire building is being wired without charge.

Last minute arrangements for the Optimist's Magic Show and Circus are rapidly shaping up and the big event will take place May 10, it was announced by Chairman Al Garey.

Charles Kendall, president of the Santa Ana Optimist club, was a guest. President Harwood Larson presided.

## 'Tommy' Thomason Named Chairman Of Local CARE

The Western Director of CARE, Edward J. Flynn, announced today that as a public service, Orville G. (Tommy) Thomason of the YMCA has accepted the local chairmanship of the CARE operation.

CARE, the Cooperative for Remittances to Europe, has been operating for five years as the non-profit, packing service organization for the hungry and needy in Europe and Asia. Many residents of Anaheim have sent packages of food and textiles to many of these countries.

In five years it has delivered more than ten million food and textile packages only through the generosity of the American people who have responded to these appeals from CARE.

If You Drive! Don't Drink

## Bonded Homes Report Heavy Advance Sales

Heavy demand for homes in Anaheim was reflected today in the latest sales progress report of Bonded Homes, Inc.

C. Fred Smith, president of the firm, whose first Anaheim development is now rising on N. East st. at Adele st., just north of Center, reported sales totaling more than $400,000 thus far. First unit is now 65 per cent sold out.

Rapid progress is being made on construction. All frameworks have been raised, and plastering is about to begin. First completions are scheduled for the middle of June.

Two model homes, interior-decorated throughout are open for inspection daily and Sunday from 10 a.m. to 7 p.m.

Sales headquarters are on the property, with L. B. "Sully" Roquet, Anaheim realtor, in charge of sales.




It's Easy to Grow Beautiful, Healthy
FUCHSIAS & BEGONIAS
with
ORTHO-GRO
Liquid Plant Food
(Contains Organic Fish to Balanced Fertilizer)

All flowers, shrubs, vegetables, lawns and trees grow bigger, healthier and more beautiful when you use the new miracle plant food, ORTHO-GRO. Concentrated for economy, ORTHO-GRO goes further to give quick results on all plants—and is so effective.

Easy to use—simply mix ORTHO-GRO with water in a sprinkling can, or use the ORTHO Lawn Sprayer—makes fertilizing simple as watering.



ORTHO
ROY L. KIRK
LANDSCAPE NURSERY
Across from Post Office
128 W. Broadway—Anaheim 5108
We Give S&H Green Stamps

First Church of Christ, Scientist
Corner Philadelphia and Chartres
Lesson Subject: "Everlasting Punishment"
11 A.M. SUNDAY
8:00 P.M., WEDNESDAY — Testimonials of Healings
9:30 A.M. — SUNDAY SCHOOL
THE CHRISTIAN SCIENCE READING ROOM IS LOCATED IN CHURCH EDIFICE
Open daily 11 a.m. to 4 p.m.
except Sundays and Holidays



You'll complete more calls if you
...always give your friends a full minute to answer

You know, people can't always get to the telephone to answer it the moment it rings. They may be busy in the garage, or the basement, or some distant part of the house. That's why you'll so often save yourself the disappointment of an incompleted call if you give them plenty of time to answer . . . at least a full minute. You'll not only often save yourself the inconvenience of calling again later, but waiting those few extra rings is a courtesy your friends will appreciate when they can't answer immediately.

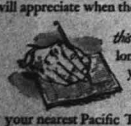

*this free booklet* for the local and long distance telephone numbers you call most often is yours for the asking. Just call, send a postcard, or drop in to your nearest Pacific Telephone business office.

Pacific Telephone




BEVINS PONTIAC CO., 336 S. LOS ANGELES ST., ANAHEIM
Orange County's Oldest Pontiac Dealer
Phone 4012




Now in Anaheim!
Dreams CAN come true!

Dreams can come true . . . and *do* . . . in these dream homes designed by an artist-architect, built by a master-builder . . . with features you'll find in $20,000 homes . . . sliding glass doors from living room to covered terrace or porch . . . real fireplaces . . . garbage disposals . . . wood paneling in living rooms . . . indoor and outdoor planters . . . center hall plans . . . orange trees . . . and much more . . . in the most desirable section of Anaheim. Designed by Architect William M. Bray, A.I.A.

3 Bedrooms, 2 Bedrooms & Den, 1½ Baths
$12,500
FHA TERMS
from $2700 Down plus impounds
from $59.52 Mo. principal & interest
TERMS FOR QUALIFIED VETS



BONDED HOMES inc.
SALES OFFICE No. East St. at Adele St. (East north of Center St.) • PHONE Anaheim 6803