CALIFORNIA STATE LIBRARY

Wolves

Hal Boyle picks up more stuff at the water cooler than the janitor. Today he has the inside on "office wolves." Page 4.

ANAHEIM GAZETTE

EST. 1870

VOLUME LXXXI — Anaheim's FIRST Newspaper — ANAHEIM, ORANGE COUNTY, CALIFORNIA, THURSDAY, MAY 8, 1952 — 5c per Copy — 50c per Month — NUMBER 196

Weather

S. Calif.—Scattered cloudiness tonight and Friday, but mostly sunny days. Slightly warmer Friday afternoon.

Rioting Red Prisoners on Koje Island Hold High American Officer as Hostage

PUSAN, Korea (AP)—The Army announced today that red prisoners on Koje Island had seized the Allied camp commandant, Brig. Gen. Francis T. Dodd, and a fellow officer on Wednesday and still are holding Dodd as a hostage.

The other officer managed to escape, but General Dodd was dragged inside the red prisoners' stockade. The other officer's name was not available.

A report from the island prison off the South Korean coast said a note had been passed from the stockade, but its contents were not disclosed. This report said that Dodd had not been harmed. It was several hours old, however.

Koje Island has been the scene of two violent prison disorders this year. On Feb. 12, 179 persons were killed in an uprising by red prisoners in notorious "Compound 62."

On March 13, 12 prisoners were killed when anti-communist and communist prisoners engaged in a rock-fight.

Dodd, who was deputy chief of staff of the U.S. Eighth Army, took command at Koje after the February riot.

The fact that the general had been captured by prisoners was known in this provisional South Korean capital several house before it was announced.

Correspondents were not allowed to go to Koje to investigate, and a tight censorship was clamped on the island.

Soldiers (not otherwise identified in this dispatch) said Dodd and his companion were walking near the stockade when prisoners suddenly seized them.

On April 25, the Army announced that it was moving all anti-communist or non-communist prisoners to six new camps on the mainland, leaving only about 70,000 die-hard reds on Koje. Whether the move had been completed was not disclosed.

After the March riot, Gen. James A. Van Fleet, Eighth Army commander, said the reds "take advantage of our good treatment."

Only a month ago Dodd said steps had been taken to prevent further disorders and that all political signs had been removed from the reds' camps.

The shift of non-communist prisoners to the mainland followed a "rescreening" of those who did and those who did not wish to return to communism in the event of a Korean truce.

GOOD OUTLOOK

It looks like another fair, warm week-end. That was the Weather Bureau's word today, as the fringe of a storm up north left only the lightest of scattered showers in Southern California.

Temperatures will begin to warm up tomorrow, the bureau said.

Grand Jury Hears Evidence About Flood Control District Spending

Seven mayors of Orange county cities including Mayor Charles A. Pearson of Anaheim, were reported to have appeared before the Orange County Grand Jury yesterday, presumably to testify in the investigation of county Flood Control district affairs, recently requested by the Orange County League of Cities.

Afterward, the grand jury called Chairman Willis H. Warner of the county supervisors, who is flood control committeeman for the board, and Supervisor Ralph J. McFadden of Placentia, in whose district some of the flood control complaints originated, it is understood.

County Flood Control Engineer J. A. Bradley also was closeted with the grand jury. The seven mayors, who were said to have been summoned yesterday were, in addition to Mayor Pearson, the mayors of Fullerton, La Habra, Brea, Santa Ana, San Clemente and Huntington Beach.

The League of Cities, at a recent session, demanded the grand jury investigation when Thomas Eadington, then mayor of Fullerton, voiced criticism of the distribution of flood control expenditures between cities and unincoporated areas. Eadington pointed out that the flood control district has more than $1 million in reserve and is not carrying out many projects. Cities are paying a much larger precentage of flood control taxes than they are receiving in expenditures, it was complained at the meeting.

Bradley was understood to be ready with statistics on the waiting flood control projects planned by his department, to show that the present reserve fund would not be enough to cover desired projects.

Red Cross Lays Plans for Blood Unit Visit

Plans for the Blood Mobile visit on May 23 were made at the meeting of the Board of Anaheim Chapter, held last night. It is hoped that 225 donors, the capacity of the Unit, will be secured. The visit of the Unit to the Los Alamitos Naval Air Station on April 18 was most successful, 166 donors presenting themselves. All were Navy personnel.

For First Aid, Hubert Ladig, chairman, it was reported that 26 standard certificates were issued during the month. Two classes are now in session, one at Magnolia school, taught by Mrs. Josephine Fulfer, and one at the high school, taught by Avon Carlson.

The drive on Friday and Saturday of last week for funds for flood relief, under the joint chairmanship of Miss Frieda Janas and Mrs. John Wilson, was most successful. They were helped by members of many other organizations. The entire amount is being sent to the flood stricken area.

Mrs. Robert P. Clark, Production chairman, reported that the quota is well under way, but that additional workers could be used, either at the chapter rooms, or to take out work.

Home Service reported 27 cases open 10 of which were new and one reopened. Service was given in 15 separate active service personnel cases, two veterans and one civilian. There were 39 office callers, and 10 home calls were made.

The report of Mrs. A. H. Kersten, Voluntary Services chairman, showed that 35 volunteers gave 188 hours of work during the month. This figure does not include those working on the flood relief or regular fund drive.

Bert Arnold, chairman of the fund drive, requested that all those who still have folders out return them as soon as possible, as he hopes to finish this work early next week.

Church Leaders Disclose Commie Persecution of China Missionaries

NEW YORK (AP)—The worst mass persecution of American missionaries in our history now is going on in communist China, church leaders said today.

They gave this statistical picture:

32 American missionaries in prison.

25 under house arrest.

136 others restricted in their movements, prevented from leaving the country, and subjected to criminal accusations and attacks.

"Their situation has become extremely grave," said Dr. Wallace C. Merwin, head of the China Committee of the Foreign Missions division of the National Council of Churches of Christ in the U.S.A.

Both Roman Catholic and Protestant leaders said that never in any land has there been such widespread, official persecution of American missionaries since the first ones went out nearly 150 years ago.

It has smashed one of the most extensively supported mission fields of American churches, which five years ago had 2986 missionaries in China—2536 Protestants and 450 American Catholics.

Only 193 are left.

All of them—153 Catholics and 40 Protestants—are reported under various kinds of restrictions, charges and punishment.

Church spokesmen said the State Department, presumably through nations that have relations with red China, is seeking to intervene in behalf of the missionaries, but no details of the efforts were given.

Until this month, the churches have been guardedly untalkative about the overall status of the China missionaries, for fear of added reprisals against them.

"Hate is being whipped up against them by mob psychology in a way that is extremely dangerous and uncontrollable," Merwin said.

Father Fred Maguire, of the Catholic mission secretariate in Washington, D. C., said "there never was a time when American missionaries in such great numbers have faced such circumstances."

A China missionary for 18 years himself, Father Maguire said the "elimination of all Americans and all foreign missions" from China is likely in "a very short time."

"That certainly is their objective," he said.

CAA Violation Charged in Plane Crash Probe

LOS ANGELES (AP)—A hearing on a non-scheduled airliner crash that killed 29 persons in the Puente Hills April 18 has brought amended charges by the Civil Aeronautics administration that the pilots had been on duty more than 24 hours and one of them suffered from a heart ailment.

The pilots, Louis R. Powell and Charles Waldron, were among those killed as the North Continent Airlines plane crashed in the fog-shrouded hills while readying for a landing at Los Angeles International Airport.

CAA Attorney Glen Woodmansee charged yesterday that Powell, 44, was allowed to pilot the plane although it was known he had a heart ailment. Woodmansee also alleged that although regulations for a pilot flying no more than eight of 24 hours, Powell and Waldron had been flying for 18 of the 24 hours preceding the crash.

Los Angeles Men Get Jail Terms For Burglary Here

Three Los Angeles men were sentenced this morning to serve terms in the county jail for theft of scrap metal from the yard of the Anaheim Scrap Iron and Salvage Co., 131 Commercial st., Tuesday night.

Lee Arthur Hampton was sentenced to six months, Abe Jackson to 30 days and James Jones to 30 days. Hampton drew the longer term because of a previous criminal record and the fact that he was driving the truck with which they attempted to haul off the scrap.

The trio was apprehended by police on Patt st., south of Commercial st., as they sped to the salvage yard at the request of the night watchman of the neighboring Rinshed-Mason Co. Plant. The thieves were driving a red stake truck.

Tire tracks found in the scrap yard were identified as made by the tires on the truck, and the yard owners identified some of the scrap on the truck as coming from the yard.

President Truman Reveals Plans For Retirement

WASHINGTON (AP) — President Truman said today that after he leaves the White House next January, he plans to spend 10 years having a good time and doing just as he damn pleases.

He discussed his future with reporters at the weekly White House news conference, which coincided with his 68th birthday and the seventh anniversary of Germany's World War II collapse.

Truman said he would like to travel to some parts of the world he hasn't seen, but he will go nowhere and do nothing that might embarrass the next president. That was in reply to a question as to whether he would travel abroad when he leaves office and perhaps visit Generalissimi Stalin.

Truman was in good humor in talking of his personal plans, but solemn on world conditions. He said conditions are very grave. Then he added a prediction there will be no World War III if Labor-management disputes do not cut American production and if Congress restores the reductions that have been made in his defense and foreign aid budgets.

The recent production losses and the Congressional move to trim military and foreign aid spending, the president declared, are right down Stalin's alley.

• • •

TRUMAN SAID also:

1—He has no present intention of announcing his choice among the various candidates for the Democratic presidential nomination. But he reserves the right to do so when and if he chooses—and he said the 1948 election shows he's a good judge on political matters.

2—He hopes for an early settlement of the oil strike and is not considering use of the Taft-Hartley act at this stage. He declined comment on the steel dispute while it is before the Supreme court.

3—There was no politics in the Federal Reserve Board's relaxation of credit controls yesterday. The board uses its control powers, he said, to meet threats of inflation and deflation alike. He added he hopes Congress won't get the idea these control powers are no longer needed.

4—He's confident the Democratic platform to be adopted at Chicago will support a compulsory Fair Employment Practices commission (FEPC). He said he hasn't budged a bit from his support of that plank in the 1948 platforms of both Democratic and Republican parties.

UNSIGNED CHECK

Anaheim chapter of the Red Cross is holding a contribution they can't use.

Mrs. P. M. Wheeler, secretary, reported receipt of a check for $5, made out to "Anaheim Chapt. Red Cross," but unsigned. It was mailed in Anaheim and is drawn on Anaheim branch of Bank of America. It is dated Mar. 5.

"We appreciate the contribution, but we'll have to have the contributor's signature also," Mrs. Wheeler said.

Installment Restrictions Removed

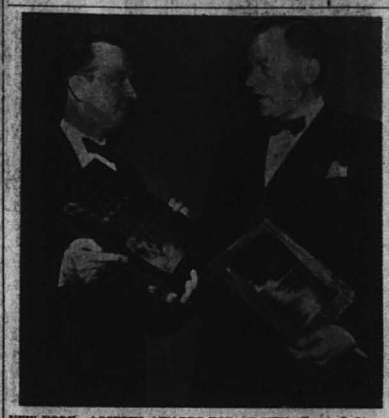

NEW YORK—ACCEPTS AWARDS FOR AP MEN—Frank J. Starzel (right), general manager of The Associated Press, accepts two awards from John Daly, president of the Overseas Press club of America, on behalf of two Associated Press staffers now prisoners of the reds at the club's annual dinner here last night. One award went to William Oatis, now a prisoner in Czechoslovakia, "for courage, integrity and enterprise above and beyond the call of duty." The other went to Frank Noel, a prisoner of the Chinese reds, "for the best picture reporting from abroad, judged from its interpretive quality."—(Associated Press Wirephoto)

Action Seen as 'Shot in the Arm' For Dealers in Car, Appliances

NEW YORK (AP) — Buying on time now is free of Federal Reserve controls—a bit of pump-priming appreciated today by many hard-pressed retailers and makers of slow-selling household items and by many car dealers.

Dropping of Regulation W which set rules for installment buying terms opens a new consumer market. And many dealers in TV sets, refrigerators, washers and cars are expected to go after it vigorously.

Many have contended that lower down payments and smaller monthly payments was what their ailing businesses needed. They hope that scuttling of Regulation W will pull into the market consumers who under the curbs couldn't raise the cash required or meet the higher monthly installments.

These merchants and manufacturers, however, may run into some trouble with their bankers. Most merchants let the banks handle their credit paper. And bankers as a rule frown on any "no-down-payment" plan as a poor credit risk.

Bankers, however, as a whole seem to approve the Federal Reserve Board's action. They cite it as a recognition of the present business lull, and of the nation's productive capacity which puts most household items in full supply. A few still fear the threat of inflation, but most think this bit of pump priming won't hurt.

• • •

AUTO MAKERS and dealers are even more joyful about the dropping of credit curbs than are the home appliance manufacturers. Car sales have been far from spectacular—just about enough, in fact, to handle the reduced number of cars the makers could put out under material controls.

Now C.I.T. Financial Corp. will extend payment time on new cars to 24 months from the Federal Reserve's 18-month rule, but will keep the one-third down payment. In San Francisco, however, the world's biggest bank, the Bank of America, announces it will require 30 per cent down and extend payment time to 30 months.

On household appliances the bank will require no down payment and give you 24 months to pay.

Buying on the cuff is a well-established American custom. At the end of February—last available figures—Americans owed 13 billion dollars in time payments. Automobiles accounted for about four billion of that.

The Federal Reserve curbs had been clamped on after Korea because installment buying is said to spur on inflation. Some have contended that a too-high installment debt total is dangerous for the economy and might topple it.

Certainly a lot of merchants are hoping today that more consumers can and will raise the money for the easier terms.

Ex-Ambassador Urges Friendship With Russ People

NEW YORK (AP)—Admiral Alan G. Kirk, former ambassador to Moscow, urged last night that the United States stress that its "quarrel" is with the soviet dictatorship and not with the Russian people.

He said America's "aim should be to encourage the friendship and trust of the Russian people, who very well could be our greatest friend and ally in preventing war."

Speaking at the annual dinner of the Overseas Press club of America, Kirk said:

"If by our actions in the world and toward them (the Russian people), we prove beyond doubt that our quarrel is solely with their despotic rulers, we will gradually 'reach' them and influence their attitude towards us."

Kirk said American newspapermen should not put out the type of statement that "unintentionally supplies grist" for Soviet propagandists. He added:

"There certainly is no evidence to date that the peoples of Russia want to fight a war against the peoples of America and western Europe."

Highway Group To Meet May 26 At Balboa

Speaker Sam L. Collins of the California Assembly today announced that a meeting of the new Joint Interim committee on future highway development will meet at the Balboa Bay club, Newport Beach, Monday, May 26 at 10 a.m., to study local highway conditions.

Collins, who is vice-chairman of the committee, said the meeting was called in response to a request of the Associated Chambers of Commerce of Orange county, asking for an investigation of the critical deficiency of the state highway system in this section.

The committee, formed by Joint resolution of the State legislature at its last session, has Senator Randolph Collier of Yreka as its chairman. The committee consists of six members from each branch of the legislature, appointed by Speaker Collins and President Pro Tem Powers of the Senate.

At its Balboa Bay club meeting May 26, the committee is expected to hear matters bearing upon the highway conditions here, and recommendations for improvement.

Communists Given Choice of Taking Allied Terms or Continuing War

WASHINGTON (AP) — An uncompromising announcement by President Truman that "this is our position" left the Asiatic communists today with the choice of accepting what is apparently the final Allied armistice offer or continuing a war that has cost them much and gained them little.

While the communist mulled over the declaration that the United Nations' three-point proposal must be accepted in entirety, military and diplomatic officials here weighed the alternatives to be used if the offer is spurned.

If the Chinese and Korean reds turn down the one-package proposal, including the point that there be no forced return of prisoners, who don't want to go back, the prospects for continued war seemed uppermost. The shape this war could take—more prolonged stalemate on the existing battleline, a blockade of red China's ports, attacks on the China coast—figured in several alternatives considered by the United States and its Allies.

The chance of a diplomatic effort outside Korea to settle the dispute remained at least a possibility. Deputy Defense Secretary William C. Foster was asked by reporters yesterday if direct negotiations with Russia, master communist nation, had been considered. Foster replied that "every alternative has been considered," including that one.

• • •

THE SINGLE package proposal submitted by Gen. Matthew B. Ridgway's negotiators at Panmunjom and supported by the U.N. Allies contains these three points:

1. "That there shall be no forced repatriation of prisoners of war—as the communists have insisted" (the president's summary of the point). A poll has shown that 100,000 of the 173,000 prisoners would oppose return to communists hands. This was a bitter blow to communist prestige.

2. The United Nations will not insist on prohibiting reconstruction or repair of airfields in communist areas.

3. The commission to supervise an armistice shall include two communist satellite nations, Poland and Czechoslovakia, and two chosen by the United Nations, Sweden and Switzerland.

It was the first point that was at issue and it was that one over which the president was precise and adamant. He said "we will not buy an armistice by turning over human beings for slaughter or slavery."

Fox, of Fox Theaters, Films, Dies in Hospital

NEW YORK (AP)—William Fox, 73, a pioneer motion picture producer and one-time operator of more than 250 theaters valued at more than 100 million dollars, died in Doctors hospital today.

Fox ran $1600 into a personal fortune of 35 million dollars but his moving picture empire crumbled under the depression, creditors and law suits.

He served a five-month term in prison at the age of 63 on charges of conspiring to obstruct justice and defraud the government. He was charged with giving money to a Pennsylvania circuit court judge to obtain favorable bankruptcy verdicts.

Theda Bara, the "vampire," and Annette Kellerman, who made the one-piece bathing suit famous, were among stars of his productions.

His own rags to riches story was as dramatic as any of the film fiction he presented.

Fox was born in Hungary. He emigrated to the United States and became a $17-a-week pants presser on New York's drab lower east side.

The refusal of his boss to give him a $3 raise started him on his fabulous movie career. He quit the ironing board and bought a rundown nickelodeon in Brooklyn with his meager savings.

The dingy nickelodeon was the forerunner of the Fox Films Corporation and the Fox Theaters Corporation. His first films were produced at a studio in Fort Lee, N.J.

Later, his Hollywood studios produced such well-remembered films as "What Price Glory" and "Seventh Heaven."

Two Anaheim GIs Due in Seattle

The Navy transport USS Anderson was due in Seattle today with rotation troops from the Far East. Among the 1802 aboard were Sgt. Robert A. Rives, 11332 Orangewood ave., Rt. 5, Anaheim, and Sfc. Daniel Valle, Jr., P.O. Box 383, Taft st., Garden Grove.

Santa Ana Girl Wins 'Talent Time' Contest

Blond, curly haired Gail Elaine Moser, 7 year old accordionist was the winner last night in the fourth edition of "Talent Time." Little Miss Moser, who resides at 2301 S. Baker st., Santa Ana, combined personality with talent. She played Tommy Dorsey's Boogie.

"Talent Time" was staged at the Fox Anaheim theater before one of the better crowds of the series. Contestants were voted on by written ballots submitted by the audience. Judges were John Williams, Oscar Solter, Al La Mont and Charles McCallum.

The show presented nine good variety acts and last week's winned Danny Salceda, accordionist who played his winning selection "The Gay Ranchero." Other acts included Betty Jane Murray in a Spanish dance; Jean Maggio singing "You Made Me Love You," Diane Coons vocalizing "Smoke Gets In Your Eyes;" Judy Lewis, flashy tap dancer; Georgene Contreras, classical voice stylist; Betty and Robert Dierberger, waltz team; Mike Stevie and Ted Price, novelty song and dance and Marlene Hansard, graceful Hawaiian dancer.

Nolan Blackman, winner of the first "Talent Time" show and second place winner in the Leo Carrillo Dude Ranch Varieties Telequest, was called to the stage to receive a handsome Russell three-speed record player as a gift for appearing on the Carillo Show. Gifts for other winners will be presented to contestants from time to time on the "Talent Time" shows.

Citrus Market

Sunkist Growers, Inc., reported today all auction markets California oranges were higher navels.

Representative Prices by Size:

SUNKIST, First Grade—

100s 9.54; 126s 8.92; 150s 8.29; 176s 7.36; 200s 6.64; 220s 5.69; 252s 4.05; 288s 3.51; 344s 3.20.

CHOICE, Second Grade—

150s 7.28; 176s 6.45; 200s 5.76; 220s 4.76; 252s 3.73; 288s 3.40.

Los Alamitos and Davies Bakery Take City Park Softball Games

In the first game of the double-header last night, Los Alamitos defeated the Stanton Merchants 6-5 in the National league encounter at City park. Davies Bakery walloped Koopman's Furniture 7 to 1 in the second game.

Los Alamitos broke up a 2 to 2 ball game in the bottom half of the sixth inning, as Louie Delgado walked, Raul Sanchez sacrificed, Neal Sanders filed to right field, Manuel Napoles singled, Bill Gallager singled, Jim Jefferies singled and "Pingo" Zamarripa singled to score three runs to take a one lead that Stanton couldn't overcome. In the top half of the seventh, Joe Lemus drew a base on balls, was forced at second, when Pete Mendoza was on first when a fielder's choice. Joe Munoz singled to right and Mendoza scored. Art Cabral and Leonard Rodrigues both grounded out to end the ball game.

Bill Gallager of Stanton, collected two hits in three official trips, scoring three runs and driving in two more. Jim Jefferies also collected two safeties, and drove in two runs. Los Alamitos pitcher Raul Sanchez allowed only four hits while striking out seven Stanton foes.

Stanton	AB	R	H
Nicolas,ss	4	2	1
Gallager,2b	3	1	2
Jefferies,1b	3	0	2
Zarripa,3b	3	0	0
Haas,c	1	0	0
Marin,lf	3	0	0
Delson,cf	2	1	0
Sanchez,p	3	0	0
Sanders,rf	3	0	0
Gabriel,rf	1	0	0
Totals	25	6	4

Los Alamitos	AB	R	H
Lemus,ss	4	2	1
Munoz,rf	3	1	2
Mendoza,p	2	1	1
Cabral,1b	3	0	0
Rodrigues,c	3	0	0
Napoles,2b	3	1	1
Delgado,lf	3	0	0
Totals	23	5	5

In the second game it was mostly-Art Altheide as he limited Koopman's to two hits and one run, striking out 14 batters in the process.

Right fielder Boyd Johnson for the Bakery nine banged out two hits in his two appearances at the plate. His second inning single drove in two runs and he also scored on Pat Crawford's single. Bob Castello and right fielder Steele collected Koopman's only two hits. Cordy Vandyke scored their only run in the first inning on a walk, error and a wild pitch.

Tonight's games: Cyclones vs Koopman's Furniture in the first encounter at 7:15 and Hunt's Food will tangle with Anaheim Merchants, last year's champions in the second game which will commence when the first game is finished.

Davies Bakery	AB	R	H
Michael,ss	4	1	1
Geiger,1b	2	1	0
Hein,c	3	1	0
Meyers,lf	4	0	0
Altheide,cf	3	1	1
Altheide,p	3	2	0
Phoge,2b	2	1	1
Johnson,rf	2	1	2
Baben,rf	0	0	0
Orford,2b	2	1	1
Totals	27	7	6

Koopman's	AB	R	H
Vandyke,3b	2	1	0
Veen'dal,2b	2	0	0
Forster,c	2	0	0
Costello,1b	2	0	1
Nemeesk,lf	2	0	0
Horses,cf	2	0	0
Lau'back,ss	2	0	0
Ackerson,rf	0	0	0
Steele,rf	2	0	1
Koopman,p	2	0	0
Harmsen,p	1	0	0
Totals	23	1	2

Scotty Robb Lands in AL

CHICAGO (AP)—Umpire Douglas W. "Scotty" Robb, formerly of the National League, has been snapped up by the American League—the quickest change of sides by an arbitrator in major baseball history.

Forty-eight hours after Robb, a four-year veteran of the senior circuit, resigned following a fine and disciplinary action by League President Warren Giles, he was hired by Will Harridge, boss of the American loop.

"Robb is the kind of gentleman we like to have on our umpiring staff," said Harridge. "We needed another umpire and considered Robb a good one."

Robb will make his A.L. debut in the White Sox-Boston Red Sox game here Tuesday night.

He was accused of shoving Manager Eddie Stanky of the St. Louis Cardinals in a game at Cincinnati April 22. Giles fined and disciplined him.

Stanky was fined $50 and Cardinal shortstop Solly Hemus $25.

"I am happy to be back in baseball," Robb said. "When Mr. Harridge approached me I was so choked up I couldn't talk."

At Cincinnati, Giles said "I'm very glad Robb has found employment . . . he could have continued in our league . . . he is a good umpire, but under the circumstances he probably will be happier in the American league."



VOTE FOR
FRANK ROSPAW
(Newspaper Publisher)
Assemblyman, 75th District
Editor and owner for 24 years of Placentia Courier.
Adv.

For Health, Eat California Fruit

TODAY'S CROSS-WORD PUZZLE

HORIZONTAL
1 Work of energy
6 Musical sig. (Ital.)
11 Adam's name
12 Kermit's fort
13 A negative
14 Pained
15 Kind of masonry unit
16 Animal excretion
17 Kind of fork
18 Spiritual being
19 Fix, as soup
20 Pig pens
21 Egg: comb.
22 Tap, as a cask
24 Tap for beer
25 Dance step
26 Sum of two
27 To pursue
28 To cheat (Slang)
29 Rotated on one's father's side
31 King Arthur's sister
32 Kind of gun powder
33 Container
35 An affirma. vote
36 Lizzies
37 Female sheep
39 To cheat
40 To regret
42 Rasps
43 Charge upon property
45 Beneath
46 Chinese measure
47 To mistake
48 Chair
49 Deer's horn
50 To tantalize
52 Young boy
54 Exclamation of disgust
56 To smack lightly
58 Satin
61 Small particles
62 Consuming form: mass
64 Large and stately house
67 To begin
68 Chickens
69 The sort (pl.)
70 To weep
71 Garden tool
72 Part of face
73 Shooting marble
74 A compass point
75 Preposition

VERTICAL
1 A duet
2 To regret
3 Rasps
4 Charge upon property
5 Beneath
6 Chinese measure
7 To mistake
8 Chair
9 Deer's horn
10 Old French coin
11 Sickness (com. pl.)
16 Money hoarder
19 Soft food
20 To plant
22 Caudal appendage (pl.)
23 To rally forces
25 A beverage
27 Book of fiction
28 To tantalize
30 Young boy
34 Exclamation of disgust
36 To smack lightly
38 Satin
41 Small particles
43 Consuming form: mass
44 Large and stately house
47 To begin
48 Chickens
54 The sort (pl.)
55 To weep
57 Garden tool
57 Part of face
59 Shooting marble
60 A compass point
63 Preposition

Yesterday's Puzzle Solved:

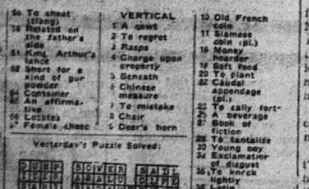

RECORD — This world record white sea bass was caught recently by Mrs. Vera Fellers of Riverside while fishing on the "Seabiscuit" just below Dana Point. Time was 45 minutes and a nylon test line of 27 pounds was used. Baloea Pavilion, Newport Harbor, has submitted official papers on the catch which weighed 57 pounds.



Demaree Is Elected Sunset League CIF Representative; Schedules Set

Adoption of a '52-'53 athletic schedule, approval of new equipment and the election of new officials were highlights of a meeting of Sunset League administrators and directors of athletics held yesterday at a luncheon meeting at Anaheim Union High school.

Paul H. Demaree, superintendent of Anaheim high, was elected the league's CIF representative for the coming year replacing Supt. Sid Davidson of Newport Harbor. As such he serves as the voice for Sunset league schools in all CIF meetings.

Elected president of the organization for the coming year was Glenn Lewis, principal of Fullerton union high school. Harold Kibby, director of athletics of Orange, will serve as vice president and Lloyd Martin, director of athletics of Fullerton, secretary.

* * *

A FULL athletic schedule was adopted, to be followed in all sports for next season. Locations of games will be the reverse location as this year in all cases. General sequence for '52-'53 for Anaheim will be Newport, Santa Ana, Huntington Beach, Fullerton and Orange. The order constitutes a revolving schedule that sees each school move down the "ladder" to the bottom of the position, then move to the top.

Excepted is the Anaheim-Orange game, regarded as a traditional rivalry and as such always played as the final game of the season. The new schedule was presented by Mr. Martin of Fullerton.

Other changes approved for next year included approval of three rounds of baseball for all league teams, compared to two this year. First round will be practice. Adoption of either the Voit or Wilson rubber football for all league football contests was also approved. League officials have replaced the traditional leather ball because of its superior wear, holding to shape, and failure to absorb moisture.

Next year three new team sports will be formally recognized as regular league sponsored events. One of them is cross-country, already unofficially run this year. Others are junior varsity tennis and baseball games, currently played by most league teams, but without trophy or formal recognition.

Representing Anaheim high at the meeting were Mr. Demaree and the school's director of athletics, Dick Glover.

Anahi Baseballers Face Newport Team

Looking for their second win in four starts, the Anaheim high school baseball squad tackles its first away-from-home opponent tomorrow afternoon as the team meets Newport Harbor on the Sailor diamond at 3:00.

Dick Ramella will start as pitcher for the Colonists. To date, Ramella has subbed behind the hurling of Val Wietborn. Remainder of the lineup remains the same with the exception of right fielder Pat Roberts who chipped a bone in his arm during Tuesday's Fullerton game and will be replaced by JV Dave Moody.

Coach John Wallin's men are looking for their second league win in three starts, having dropped games to Huntington and Fullerton and win over Santa Ana.

done busted.

* * *

HORNSBY AND Bill Veeck had better get into business in trading marts and latch onto another starter or two before the bottom falls completely out from under the Mound city express.

Speaking of Washington, the California Intercollegiate Baseball association in general and Coaches Clint Evans of California and Rod Dedeaux of SC in particular must be feeling awfully happy this week.

To them, as to this department, the immediate success of ex-Trojan Archie Wilson and ex-Bear Jackie Jensen following their donning of Senator regalia probably comes as no surprise.

As a Yankee, Jensen was under constant pressure, especially this year with the sacred shadow of DiMaggio facing him every time he trotted into the center field position. Casey Stengel's policy towards him was "either produce or ride the bench."

When Jensen got off to a very slow start this spring, he was immediately tacked to the bench, and no ballplayer ever overcame a slump while riding the splinters.

ON THE LAM ... with Jim Lamhofer

What they're saying in the sports world today . . .

The key to the St. Louis Brown fall-off after the earlier Brownie surge is found on the throwing hill.

Rogers Hornsby has four able flingers in Bob Cain, the great Ned Garver, Duane Pillette and Tommy Bryne. Biu after that the corps falls off in pitiful fashion, and the old Rajah doesn't have even a semblance of a fifth ballway reliable starter.

Thus the entire burden is thrown on the four men and they are by necessity fearfully overworked.

This fact was borne out clearly t'other day when Washington, heavy favorites to finish last in the league in '52, walloped the daylights out of the strong-armed Garver for three innings before he was mercifully lifted for a pinch-hitter.

When anyone blasts Garver that hard, you know something is wrong. Likewise each of the others has failed to finish his last start, and the Brownie bubble of a club strong enough to stay in the pennant fight all season has

Giants Sign Outfielder to Replace Mays

ST. LOUIS (AP)—The New York Giants, who will lose centerfielder Willie Mays to the Army in 10 days, had another outfielder today.

The defending National League champions bought Bill Howerton for the waiver price of $10,000 yesterday from the Pittsburgh Pirates.

Giant Manager Leo Durocher said:

"I don't know yet just where Howerton will fit in. All I know is I'm glad to have him. He does everything well and I know he can handle the centerfield berth."

The Pittsburgh Sun-Telegraph said:

"Inasmuch as the other six clubs of the league had a chance to grab Howerton before the Giants' draft claim could be made valid, there were whisperings that Durocher and Horace Stoneham had put through a slick deal and had paid at least twice as much as the waiver price for Howerton."

Anaheim Tennis

The first Anaheim closed tennis championships got off to a terrific opening week end of play this Saturday and Sunday as a record number of 84 entries in seven events swung into action in the preliminary rounds. The Anaheim Recreation department reports that there was almost 100 per cent participation of those eligible to play, as local netters compete for the winners' statuettes and runners-up medals.

Following is the schedule for Saturday and Sunday, although many players who have entered two or three events, are already playing off in order to reduce the number of matches for the week end. Players who cannot play at the appointed times are asked to contact their opponents for adjustments.

Saturday, 9:00: Bob Hoskins vs. winner Larry Harvill vs. Jay Lillywhite.

Saturday 10:00: Merle Meyer vs. Bob Owston, Rosalie Flynn vs. Charlene Allen, Joanne Kellogg vs. Linda Lutz, Dick Hanson and Floyd Baker vs. Julian Martinez and Phil Wright, Karen Lenain vs. Dorothy Thomas.

Saturday 11:00: Jean Williams vs. Carol Swank, Anne Williams vs. Rita Flynn, Bob Haskins vs. Tom Hartley, and Judy Lamori vs. Alice Weaver.

Saturday 12:00: Floyd Baker vs. Bob Puckett, Phil Wright vs. Dick Contreras, Merle Meyer vs. Jack Trott, and Larry Harvill vs. Jim Webb.

Saturday 1:00: Earl Ryan vs. Glenn Lehmer, Mary Flynn and Julian Martinez vs. Joanne Kellogg and Dick Hanson, Owen Willeford vs. Sam Boboshian, and Alec Faigelman vs. Jim Wright.

Saturday 2:00: Ron Brandon vs. winner Larry Harvill vs. Jim Webb.

Saturday 3:00: Dick Hanson vs. Bob Simon.

Sunday 1:00: Earl Ryan and Neuman vs. Alec Faigelman and Bill Cook, Mary Carter vs. Jean Williams, Mary Flynn vs. winner Alive Weaver vs. Judy Lamori, Dieter Hessel vs. Winner Wes Warwick vs. John Schmidt, Winner Wick Hanson and Dan Debevec vs. winner Paul Billow and Bob Pickard, Bob Carlson and Jim Wright vs. Bob Hoskin and Jim Webb.

Sunday 2:00: Margaret Rodin vs. winner Anne Williams vs. Rita Flynn, Floyd Baker vs. winner Tom Hartley vs. Bob Hoskins, Judy Debevec and Bob Santabandez vs. Linda Lutz and Larry Harvill, and Karen Lenain and Barry Ryan vs. Pat Sahti and Bob Owston.

Sunday 3:00: Dieter Hessel vs. winner Sam Boboshian vs. Owen Willeford, Wes Warwick vs. Larry Johnson, Melva Williams and Bob Carlson vs. Mary Cook and Bob Simon, Dan Debevec and Dick Contreras vs. winner Floyd Baker and Dick Hanson vs. Julian Martinez and Phil Wright.

Sunday 4:00 Bob Rosborough and Bob Simon vs. winner Alec Faigelman and Bill Cook vs. Earl Ryan and Neuman Sandford.

Even the Game Was Given Away By Hollywood Stars Last Night

Young Willie Luna, strikeout king of the Southwest International league last year, is shaping up as one of the best Pacific Coast league pitching boys ever.

The San Diego Padres bought the fireball lefthander from Tijuana for a measly $500. Today Willie is at the top of the PCL heap with five wins and no losses.

Despite his youth—he's only 22—Luna has unusual poise and plenty of courage when in trouble. Possessor of a buggy whip arm, he has a good curve, a better fast ball and knows how to mix 'em up.

Last night Luna tossed his second consecutive shutout, a 1-0 victory over Sacramento, which boasts an array of real power sluggers. He fanned five, allowed only four hits and scored the winning run.

The run came after Lefty Chet Johnson, Luna's opponent in a brilliant pitching duel, walked Willie, who went to second on Jackie Tobin's sacrifice and scored on Thurman Tucker's single. Johnson gave only two hits.

* * *

IT WAS giveaway night at Hollywood. The management handed out prizes from TV sets to grocery bags to 5360 customers. The Stars gave away a ball game—to San Francisco, 10-7.

Matt Zidich, second of three Seal pitchers, got credit for the win, his third in a row. Hollywood was off last with four runs in the first inning, but San Francisco came back with a terrific six-run barrage in the third. Although the Seals got 14 hits, only one was an extra baser.

At Seattle, the Rainiers outhit the Portland Beavers 15-7 but couldn't overcome two timely homers that gave the Oregonians the game, 4-3. The fancy blows were by Jim Russell in the first with Frank Oastin on base and by Clint Conatser in the third with Joe Brovia aboard.

Seattle's Walt Judnich also knocked one over the wall in the second.

The Los Angeles at Oakland game was postponed due to wet grounds.

Major League Leaders

AMERICAN LEAGUE

Batting—Dehring, St. Louis, .382; Baker, Washington, .376.

Runs—DiMaggio and Piersall, Boston, 15.

Runs Batted In—Rosen, Cleveland, 19; Dropo, Boston, 16.

Hits—Simpson, Cleveland, 32; Rosen, Cleveland, 29.

Doubles—Piersall and Lepcio, Boston and Robinson, Chicago, 7.

Triples—Simpson, Cleveland, 4; Delsing, St. Louis, 3.

Home Runs—Rosen, Cleveland, 8; Wertz, Detroit, 6.

Stolen Bases—DiMaggio and Throneberry, Boston; Avila, Cleveland; Rizzuto, New York; and Rivera, St. Louis, 2.

Pitching—Henry, Boston, 4-0; Cain, St. Louis, 3-0.

Strikeouts—Pierce, Chicago, 25; Dobson, Chicago, 24.

NATIONAL LEAGUE

Batting—Robinson, Brooklyn, .426; Lowrey, St. Louis, .417.

Runs—Adams, Cincinnati, 18; Ramazzotti, Chicago, Lockman, New York and Hemus, St. Louis, 14.

Runs Batted In—Klippstein, Cincinnati, 24 Sauer, Chicago, 22.

Hits—Baumholtz, Chicago and Adams and Kluszewski, Cincinnati, 27.

Doubles — Cox, Brooklyn, Merson, Pittsburgh, Musial, Hitko and D. Rice, St. Louis, 6.

Triples—Thomson, New York, 4; Cox, Brooklyn, Ramazzotti, Chicago and Wyrostek and Adcock, Cincinnati, 3.

Home Runs—Pafko, Brooklyn, 7; Mathews, Boston and Sauer, Chicago, 5.

Stolen Bases—Jethroe, Boston, 4; Snider, and Reese, Brooklyn, Thompson and Mays, New York and Hamner, Philadelphia, 2.

Pitching—Staley, St. Louis and Maglie, New York, 5-0.

Strikeouts—Maglie, New York, 36; Rush, Chicago, 22.

STANDINGS

By The Associated Press
Pacific Coast League

	W	L	Pct	GBL
San Diego	22	15	.595	—
Los Angeles	19	15	.545	1½
Hollywood	19	16	.543	2
Oakland	17	15	.531	2½
San Francisco	16	19	.457	6
Portland	15	18	.455	6½
Seattle	14	20	.424	7½
Sacramento	14	21	.400	8½

Yesterday's Results
Portland 4, Seattle 3.
San Diego 1, Sacramento 0.
Los Angeles at Oakland, wet.
San Francisco 10, Hollywood 7.

Games Today
San Francisco (Lien 2-3) at Hollywood (Fisher 2-2).
Los Angeles (McLish 2-1) at Oakland (Geittel 2-2).
Portland (Sanford 1-0) at Seattle (Widmar 0-0).
Sacramento (Grove 2-0) at San Diego (Olsen 2-2).

American League

	W	L	Pct	GBL
Boston	14	5	.737	—
Cleveland	14	8	.667	1
Washington	11	7	.611	2½
St. Louis	10	10	.500	4½
New York	9	11	.444	5½
Philadelphia	7	10	.412	5½
Chicago	7	12	.368	7
Detroit	7	13	.222	8½

Yesterday's Results
Cleveland 9, New York 2.
Boston 7, Chicago 2.
Washington 6, Detroit 2.
Philadelphia 1, St. Louis 0.

Games Today
Cleveland (Feller 2-1) at New York (Ostrowski 1-1).
Chicago (Rogovin 1-1) at Boston (Sturdivant 0-0).
St. Louis (Widmer 0-1) at Philadelphia (Zoldak 0-0).
Detroit (Stuart 1-0) at Washington (Johnson 0-1).

Tomorrow's Games
Boston at New York.
Chicago at Detroit.
St. Louis at Cleveland (night).
Washington at Philadelphia (night).

National League

	W	L	Pct	GBL
Brooklyn	13	5	.765	—
New York	12	6	.722	½
Chicago	11	8	.579	2
Cincinnati	12	9	.600	2½
St. Louis	10	10	.500	4½
Boston	8	12	.400	6½
Philadelphia	6	12	.333	7½
Pittsburgh	4	16	.185	11½

Yesterday's Results
Brooklyn 5, Cincinnati 4.
New York 8, St. Louis 7.
Philadelphia 3, Philadelphia 1.
Boston at Chicago postponed.

Games Today
New York (Gomo 0-1) at St. Louis (Staley 5-0).
Boston (Wilson 1-1) at Chicago (Kelly 1-2).
Philadelphia (Drews 0-2) at Pittsburgh (Kline 0-2).
Only games scheduled.

Tomorrow's Games
Cincinnati at St. Louis (night).
Pittsburgh at Chicago.
Only games scheduled.

Yankee Dregs Perk Up for The Senators

By The Associated Press

Bucky Harris and his Yankee refugees are licking their chops over a six-game Washington win streak while the world champ Yankees squirm in the second division.

Ever since the "big deal" sent Jackie Jensen, Archie Wilson and Spec Shea to Washington for Irv Noren, the ex-Yanks have been hitting and pitching like crazy.

Since they traded New York flannels for Washington, Wilson has hit .526, Jensen .450 and Shea has pitched 1-0.

Jensen cashed in two more hits last night in the Senators' 6-2 romp over feeble Detroit. The veteran Sid Hudson didn't need much help behind his five-hit effort.

While the Senators continued to spree, the Yanks still were shaking their heads over the strange sight of two straight Cleveland wins at Yankee Stadium. Mike Garcia got home with a 7-2 victory over the Yanks although nicked for 12 hits.

The Indians needed that decision to stick one game behind the league-leading Boston Red Sox who crushed Chicago, 7-2, on southpaw Bill Henry's pitching and batting. The rookie backed up his five-hit work with a triple and single that drove in two runs. It was his fourth straight.

For the second consecutive year the U.S. tennis team will meet Japan in the first round Tie of the American Zone competition for the Davis Cup.

Sports Mirror

By The Associated Press

Today a Year Ago—Leo Diegel, 51, former PGA golf champion, died of cancer.

Five Years Ago—President Ford Price of the National league announced the St. Louis Cards intended to strike if the Brooklyn Dodgers used Negro Jackie Robinson in their lineup.

Ten Years Ago—Argentina's Olympic committee approved postponement of Pan American games.

Twenty Years Ago—Joe Boley, shortstop for the Philadelphia Athletics for five years, was given his unconditional release.

Horace Mann Ties for First

Horace Mann moved into a tie for first place in the Recreation Department's Juvenile "A League, as the team whipped Thomas Jefferson 14-1 yesterday on the City park diamond. Robert Godoy, the Horace Mann pitcher pitched a no-hit ball game. The only run off of Godoy came in the fifth inning as a result of an error.

It seems that the Horace Mann pitchers really have a jinks on the Jefferson batters, because this marks the second time this year that the Horace Mann pitcher has held them hitless. Last game it was Billy Larson who pitched the no-hitter.

Horace Mann won the game in the first inning, as they scored seven runs on two base hits, four walks, and one error. They added two runs in the second, four more in the third inning, and ended their scoring in the fourth inning with one run. The last run was a home run by Louis Acosta, the Horace Mann centerfielder.

Butch Harker scored the only Jefferson run in the fifth inning when he was safe on an error by the first baseman, stole second base and scored on an error by the shortstop.

Jefferson	AB	R	H
Rodarte,rf	1	0	0
Swa'fer, rf	0	0	0
Meyer,c	2	0	0
Stokes,ss	2	0	0
Reyes,lf	2	0	0
Habener,1b	2	0	0
Harker,p	2	0	0
Mason,3b	2	0	0
Mabarry,cf	2	0	0
Ha'son,2b	1	0	0
Totals	16	0	0

Horace Mann	AB	R	H
Larson,ss	2	2	0
Schr'er,1b	2	2	1
Thor'tone	2	2	1
Godoy,p	3	2	2
DelaCruz,lf	2	1	1
Shirk,2b	3	2	2
Rigby,2b	0	0	0
Acosta,cf	3	1	1
Verdugo,rf	1	1	0
Calvo,rf	1	0	0
Casey,3b	2	1	0
Total	21	15	9

If You Drive! Don't Drink

FOX Anaheim

NOW—Doors Open 6:45 p.m.

2 HOWLING COMEDY HITS
Abbott & Costello
"JACK AND THE BEANSTALK"
— and —
Marjorie Main - Percy Kilbride
— in —
"MA & PA KETTLE AT THE FAIR"

NOW 2 1st RUN HITS



SHOW STARTS AT DUSK

THE BATTLE AT APACHE PASS - Technicolor
and . . . Anron Slick From Punkin Crick - Technicolor

SLICE OF HAM



Social and Club Activities

Pat Terrebonne — 2206

Mrs. Samuel Gendel to Head County Medical Auxiliary for Coming Term

The Woman's Auxiliary to the Orange County Medical Association met at 1:00 p.m. at the YWCA in Santa Ana on Tuesday, May 6. Tea and dessert were served from a prettily appointed tea table at which Mrs. Edward L. Russell of Santa Ana and Mrs. G. Wendell Olson of Fullerton poured.

Mrs. Lewis Albert Alesan, of Los Angeles, whose husband is a member of the state advisory board and who is also the newly-elected president of the California Medical Association for the ensuing year, was present.

Mrs. Paul Blaisdell, of South Pasadena, councilor-at-large of legislation for the State Medical Auxiliary was a guest and spoke to the auxiliary on electional procedures of voting, urging all members to attend the Liberty Bell rally on May 15.

Jack Miller was guest speaker of the day. Field-secretary of the Associated Farmers of California, Mr. Miller gave an excellent exposé of a timely and important subject, "Communism, a World of Conspiracy." Mr. Miller offered shocking facts and statistics revealing the rapid infiltration of communism into the United States of America. He stated, "We are to blame because we have failed to recognize the fact that we are in the first of a lower stage of communist society."

"California is the second largest center of population of communism in the U. S. This is the year of decision and make no mistake about it," said Mr. Miller. "How stupid do we have to be to wake up and know what's happening at our very doorstep."

"Subversive movements in publications for teacher education bear out the aim of Lenin-inspired communists in their attempts to teach communism to the young student."

"In denying God, in the confiscation of private property, and in abolishing all morality, by their own words in the "Communist Manifesto" the communists are attempting world socialism." Mr. Miller urged all to get out to vote and to join organizations combating communism.

Mrs. J. F. Renshaw, president of the auxiliary, conducted the business meeting which followed. Committee chairmen gave reports. A unanimous ballot was cast for officers for 1952-53 and the following were elected: President, Mrs. Samuel Gendel, Anaheim; 1'st vice president, Mrs. L. D. Spencer, Brea; 2nd vice president, Mrs. Carl J. Paul, Orange; treasurer, Mrs. John F. Wilcox, Anaheim; recording secretary, Mrs. Bernard Mason, Huntington Beach; corresponding secretary, Mrs. G. Emmett Raitt, Santa Ana; president-elect, Mrs. Joseph Tirico, Santa Ana.

Auxiliary guests present were: Mrs. William Friend of Santa Ana and Mrs. Robert Null, of Garden Grove.

Hostesses for the afternoon who arranged the dessert and attractive tea arrangements were: Mrs. Edward Miller, Santa Ana, chairman, Mrs. Luther Davison, Santa Ana, Mrs. C. A. Kingman, Santa Ana, Mrs. Kurt Schnitzer, Santa Ana, and Mrs. Harold Day of Lido Isle.

Graduates Feted At YWCA Affair

A formal reception for the senior Tri Hi-Y girls was held Tuesday evening in the spacious new home of Mrs. Marion Fort. This annual affair is sponsored by the Women's Advisory Committee by the YMCA as a farewell to the graduates.

Mrs. Frank Kellogg welcomed the guests and their leader, Mrs. Steve Holden, and asked each girl to tell what her plans for the future included. An inspiring message from Mrs. Nan Moore, girls' work director, followed. She asked each girl to remember the Christian training and ideals of the Y program in the coming years and concluded with an apt quotation: "I said to the man who stood at the gate of the year, give me a light. And he said to me, go out into the darkness. Put your hand into the hand of God. It will be to you better than a light and safer than a known way."

The "Eight Men of Song," under the direction of William Hite, from Fullerton High school music department, entertained with a group of songs, "I Love You California," "Mocking Bird Hill," "Little Bay Mare," "Animals A'comin," "Winter Song," and "The Monk." The double quartet consisted of Charles Daugherty, Tommy Githens, Richard Rossome, Philip Gilkerson, John Lam, Alan Elliott, Bill Ward and Gary Kuenzli. Frank Ruff was the accompanist.

During the social hour which followed Mrs. Frank Kellogg and Mrs. H. G. Nutt presided at the tea table which had been beautifully decorated by Mrs. Nutt with a large bouquet of dainty pastel flowers flanked by silver candelabra. Individual decorated cakes were served.

Guests of honor were Rosemary Donovan, Jeanette Koss, Lynda Bennett, Carolyn Haney, Patricia Warren, Jean Jones, Lucy Chvalousky, Elva Lynn Glenn, Nancy Ater, Rosemary Poyet, Joanne Kellogg, Jeannine Pannier, Deane Cave, Betty Holden, Ginger Bradley, Carol Davenport, Jane Garner, Barbara Ryan, Gretchen Glover, Georgia Drake, Thelma Clamp, Lois Maas, Pat Frahm, Leah Gerber, Marquita Dixon, Diane Cash, Ann Heidemann and Anna Maye Platt. Members of the Women's Advisory committee present included Mrs. Kellogg, Mrs. Nutt, Mrs. Fort, Mrs. Willard Olding, Mrs. Richard Ryan, Mrs. A. H. Kirchman, Mrs. Alice Schmid, Mrs. Charles Pannier, Mrs. Warren Ashleigh, and Mrs. Harwood Larson.

Calendar

TONIGHT

Optimist Club—7:00 p.m., Mother's Kitchen.
20-30 Club—7:30 p.m. Lum's Cafe.
VFW Post 3175—8:00 p.m. 106 N. Philadelphia.
Izaak Walton League—8:00 p.m., Investment in Youth Bldg.

FRIDAY, MAY 9

Lions Club—12:15 p.m. Elks Cafe.
Anaheim Lodge 207 F&AM—7:30 p.m. Masonic Temple.
Loie Rebekah No. 268—8 p.m. IOOF Hall.

Salad Making Subject for May

Spring salads will be discussed and prepared by the Home department and Homemakers groups in Orange county during the month of May, says Marian Prentiss, home advisor.

In addition to the general principles of salad making, several salads that freeze will be demonstrated. For the women who count calories a pectin salad dressing will be prepared that contains little food value.

Anyone interested may attend—the salads prepared at the meeting will furnish part of the share-the-cost luncheon.

The Family Relations letter will be, "How Are You," written by Mrs. William Nichols of Costa Mesa.

Friday, May 16, the Orangethorpe Homemakers will meet at the Buena Park Congregational church.

Tuesday, May 27, the Anaheim Home department will meet at the home of Mrs. James Alderson, 10364 Katella ave., Anaheim.

Wednesday, May 28, the Modjeska-Silverado Homemakers will meet at the home of Dorothy Counselman, Silverado Canyon.

Shop Friday Night 'Til 9

Chairmen Named For Franklin P-TA

The Benjamin Franklin P-TA board meeting was held at the home of Mrs. Byron Dahl with Mrs. Agnes Roschlaub, Mrs. Arthur Korn and Mrs. Francis Elliott assisting. Mrs. S. L. Keith presided.

Paul Cook explained the petition to the state for an increase in educational costs. Budget for the year was presented by Mrs. Van Hoorebeke.

Mrs. Keith announced the following as her chairmen for the year: Mrs. Jack McGreeve and Mrs. Rod Cookus, art and decoration; Mrs. Van Hoorebeke, budget and finance; Mrs. G. Beale, conservation and thrift; Mrs. Lee Fellows, Cub Scouts; Mrs. Floyd Stockwell, character and spiritual education;

Miss Ruth Williams, Founder's Day and life membership; Mrs. Paul Cook, legislation; Mrs. John Kerns, magazines and publication; Mrs. A. Carlson, Mrs. H. Messamar and Mrs. R. Fackiner, membership; Mrs. William Cook, music; Mrs. Wilbert Bonney, parent education; Mrs. Howard Sauer, exceptional child; Mrs. J. Donald Taggert and Mrs. Robert Perryman, press and publicity;

Mrs. G. Koehler, Girl Scouts and Brownies; Mrs. Harold Ferguson, health and student welfare; Mrs. A. Korn, home and family life; Mrs. G. Herbel, Mrs. M. Henry, Mrs. L. Oden and Mrs. R. Henderson, hospitality; Mrs. R. C. Elliott, refreshments; Mrs. K. Eldred, room count; Mrs. H. Dugdale, room mothers; Mrs. D. J. Drought, juvenile protection and Mrs. C. H. Flynn, radio and TV.

Card Party Plans Announced at YLI

Of importance to members at the meeting of Anaheim YLI this week, Marie Martin presiding, was the announcement of the public card party to be held in St. Boniface hall, Monday evening, May 19, at 8 o'clock. Contract Bridge, Pinochle, 500 and Canasta will be played. Ticket chairman is Anne Treanor, telephone 5274. Oyan Rimpau is prize chairman, and refreshment chairman is Marie Patin. Ham sandwiches, relishes, tea and coffee will be served. Door prizes will be awarded.

Those elected to serve on the nominating committee were Helen Canton, Mary Ellen Grady, Anne Treanor, Virginia Mulligan and Regina Czapla. Election of officers will be held on Monday, June 2.

The attendance prize was won by Eleanor Trujillo, and the White Elephant by Glenna Ranker.

Chairman of the refreshment committee was Mary Jean Lambert with Helen Kish and Jerry Carlson assisting. Lovely May baskets made by Mary Jean Lambert and filled with sweet peas were used for decorating the tables. These were placed on long strips of colored crepe paper, which added to their loveliness. The committee served cupcakes, coffee, tea, nuts and mints.

Delegates elected to Grand Convention to be held in Sacramento June 14 to 18 inclusive were the incoming president and first vice president, alternates, Agnes Zinda and Bonnie Jolissaint.

Reservations for the convention should be made with Elsie Benner, telephone 4640.

Ballo club winners were Pauline Benzie and Mrs. R. W. Goodwin.

The monthly card party for all YLI members will be held in the home of Jean Lampher, 520 N. Los Angeles st., Wednesday, May 28, at 7:30 p.m. Hostess will be Glenna Ranker with Beulah Sovinski and Rita Koenings as co-hostesses. Reservations should be made with Blanche Hudson, telephone 4968.

Mother-Daughter Banquet at Christian Church

The annual Mother and Daughter banquet of the Christian church was held last night in the church dining room where approximately 200 women were served dinner by the men of the church. Lloyd Lichtenwalter, general chairman, planned, prepared and directed the serving.

Decorations were in charge of the Christian Service class and featured clever little bird houses with individual bird house nut cups.

W. H. Foster was master of ceremonies for the program, handled by the Keystone class. Speaker of the evening, Mrs. Bird Cross, selected as her topic, "The Seven Ages of Man." Accordion selections were given by Mary Ann Henry and Nancy Barthelmes. An original skit, written by Mrs. Lloyd Lichtenwalter, "An Afternoon in the Doctor's Office," proved humorous and was well received. Members of the class taking part were Mrs. Lichtenwalter, Mrs. Harold Leigh, Mrs. Guy Heckman, Mrs. Merle Carroll, Mrs. George Alden, Mrs. Glen Kirk, Mrs. Marion Henry, Mrs. Kenneth Kirkhart, Mrs. Gilbert Koehler and Mrs. W. H. Foster. Benediction was given by Mrs. Al Casebeer.

St. Boniface Sets Calendar

"Luncheon Is Served" will be featured by St. Boniface P-TA May 14 in the parish hall and will be followed by the P-TA business meeting. All members are asked to bring a friend. Mrs. Loren Roberss is ticket chairman.

Mrs. Robert L. Merrick is chairman of the hot dog sale May 15.

The general retreat for the women of the parish will be held at the Sacred Heart Retreat House in Alhambra, May 23-25. Fr. William A. Mitchell, C.S.P., will be the retreat master. Reservations can be made by phoning Mrs. Lampher at Anaheim 3998. A car pool has been arranged to leave the hall at 5:45 p.m., on Friday.

May 30, Memorial Day, will be a school holiday.

Benjamin Franklin P-TA will meet tonight in the Fremont cafeteria on S. Citron st. Sixth grade parents will be special guests.

Mrs. Harvey Peterson of 10612 Court st., has had to cancel out her appointments for beauty care due to the fact she is confined with the mumps.

Frank J. Cushing, Jr., 8221 Ball rd., injured one of his fingers in an accident while working at McCoy Motor Co. He is convalescing at home since being treated at St. Joseph hospital in Orange where his third finger on the right hand was amputated last Wednesday.



'MOTHER OF THE WORLD'—Senora Rosa Markmann de Gonzalez Videla (left), wife of the president of Chile, is pictured on her arrival at Miami, Fla., accompanied by her daughter, Senora Rosita Gonzalez de Claro. Chosen as "Mother of the World," Senora de Gonzalez Videla is enroute to New York to receive an award from the International committee of the American Mothers' committee.—(Associated Press photo)

WE PROMISE YOU Savings Every Day at..



OWNED and OPERATED by RAY ALLEN

OPEN 8 a.m.-9 p.m. EVERY DAY

Sales Tax Added to Taxable Items. Limit Rights Reserved.

RAY'S MARKET

721 S. LOS ANGELES ST.—ANAHEIM



LOOK AT THESE DRAMATIC SAVINGS for... THURS., FRI., SAT. and SUN.
4 • BIG DAYS • 4

GROCERIES

FOLGER'S COFFEE 1 Lb. Can 79¢

Grade A Large—Farm Fresh EGGS Doz. 49¢

TASTEWELL—Cubed and Colored OLEO 1 Lb. 15¢

NEWPORT CUT BEANS No. 303 Can 2 for 25¢

TALL CANS PET MILK 2 for 25¢

HIDDEN GOLD TOMATO JUICE 46 oz. Can 19¢

COCK OF WALK PEARS No. 2½ Can 25¢

DEL MONTE CATSUP 14 oz. Bottle 15¢

DOLE PINEAPPLE JUICE No. 2 Can 10¢

DEL MONTE TOMATO SAUCE 8 oz. Can 4 for 25¢

DEL MONTE, EARLY GARDEN PEAS No. 303 Can 17¢

SKIPPY DOG FOOD 15 oz. Can 3 for 25¢

PETER PAN SALMON No. 1 Can 49¢

PAR-TEE ICE CREAM Pts. 17½¢

MEATS

RAY'S SELECT BEEF SIRLOIN STEAKS Lb. 89¢

BRIDGFORD'S No. 1 WEINERS Lb. 45¢

RAY'S SELECT PORTERHOUSE STEAKS Lb. 93¢

RATH'S PURE PORK ROLL SAUSAGE 3 Lbs. 89¢

Rath's Sliced, Sunvale BACON 1 lb. Pkg. 3 for 89¢

RAY'S SELECT—7 BONE BEEF ROAST Lb. 65¢

PRODUCE

BANANAS South American Yellow lb. 12½¢

U.S. No. 1 RUSSET POTATOES 10 lbs. 69¢

NICE, SOLID, LARGE HEADS LETTUCE Each 5¢

RADISHES and GREEN ONIONS 3 BUNCHES . . . 10¢

THIN SKIN, JUICY LEMONS Nice for Lemonade—Lb. 5¢

ANAHEIM GAZETTE

Published afternoons, Monday through Friday, at 858 East Center, Anaheim, California. Phone Anaheim 2205. Entered as second-class matter at the Anaheim, California, Postoffice on June 5, 1889, under the Act of March 3, 1879.

The Gazette is a member of the Associated Press, the National Editorial Association, and California Newspaper Publishers Association.

All rights herein are reserved.

Subscription: 65c per month by carrier or $5 per year by carrier or mail.

MEMBER OF THE ASSOCIATED PRESS—The Associated Press is entitled exclusively to the use, for republication of all the local news printed in this newspaper as well as all A.P. news dispatches.

THEODORE S. KUCHEL ..... Publisher
MAX ADELMAN ..... Assistant Publisher
LEONARD KREIDT ..... City Editor
NEIL STANLEY ..... Advertising Manager
C. E. HELLER ..... Assistant Advertising Manager
RALPH ROULAND ..... Classified Advertising Manager
DON YOUNG ..... Circulation Manager

$10 down, $1 per week . . .

For the first time in 20 months, the government has given you free rein to buy that car, television set, or furniture on whatever terms you can get.

The Federal Reserve Board yesterday suspended controls over down payments and time to pay—on grounds that an easing of inflationary pressures made the controls no longer necessary.

There was varied reaction today as business men and officials tried to size up the case, now that dealers and finance companies may impose their own terms:

Authorities on the Reserve Board said actually they expect the effects to be slight.

Some trade circles, happy over the suspension of controls, predicted a boost in sales, which have been lagging.

A few dealers were expected to proclaim the $10 down and $1-a-week type of sale, but in most cases optimism for business said the changes probably will be moderate.

* * *

HOWEVER the Bank of America—the world's largest bank—quickly announced much more lenient terms. A few hours after the controls were lifted, the bank announced it will require no down payment for such household appliances as refrigerators, ranges and washers, and allow 24 months to pay.

Its new automobile financing terms are on a sliding scale, depending on the year in which the car was produced. On 1952 and 1951 new models, down payment is 20 per cent, balance in 30 months; on 1950-49-48 models, 30 per cent down and 24 months for the balance; 1947-46, 30 per cent down, 18 months to pay; and on prewar models, 40 per cent down, balance in 24 months.

On television and radio purchases, the bank will require 10 per cent down and 24 months to pay.

Regulation "W" required a one-third down payment on automobiles and 15 per cent down on furniture and appliances, with 18 months to pay.

* * *

THE GOVERNMENT still will regulate terms for real estate purchases under Regulation "X"—and officials said there is little likelihood of a suspension in this field.

An official of the Radio and Television Manufacturers association said down payments probably will be reduced, especially on more expensive sets, but time to pay probably will remain about the same.

The National Automobile Dealers association said finance companies are expected to continue to require about one-third down on most cars, but the payment period may be extended from 18 months to an average of 24 months.

Many business men and government officials agreed that the ultimate effects will depend on consumer reaction and business competition. They said dealers are expected to ease up on credit terms as needed to boost sales; but they still will want to keep sound credit accounts.

The invisible hand . . .

The invisible guest at the Korean truce talks ever since they began last July has been that intangible thing called world opinion.

Both sides were fully conscious of it, appealed to it, and were careful about it through more than 320 meetings filled with bickering, cries and hair-splitting.

They had to be careful about it because of their own peculiar position. They were involved not only in a shooting war but an ideological one, too.

Each represented itself to people everywhere as the guardian and advance agent of the good life, for all people while condemning the other as the enemy of it.

Men continued to die on both sides while the talks went on, but not in full battles. If the talks accomplished nothing else they at least had provided a pause in the full war in which more men would have died.

And so long as the talks continued the rest of the world could hope there might not be a resumption of that war which might lead to world war.

* * *

SO BECAUSE the world had a stake in the outcome, each side knew what the opinion of the invisible guest would be toward the side which broke off the talks and let the war begin for any trivial reason.

Only a few weeks ago there was hope in the U.S.A. that the talks would soon reach a successful conclusion with a cease-fire. But suddenly the communists met a terrible setback in world opinion.

It was on the matter of prisoners. The communists have about 12,000 U.N. prisoners, about 7000 of them South Koreans. The U.N. has 173,000 prisoners: 100,000 North Koreans, 20,000 Chinese, and 53,000 South Koreans who were civilians or who had fought for the communists.

Before there could be a cease-fire agreement, the communists wanted an exchange of prisoners: they'd hand over their 12,000 for the 173,000 held by the U.N.

But the U.N. said: Suppose some of the 173,000 don't want to go back?

The U.N. remembered that many Russians, taken prisoner by the Germans in World War II, committed suicide rather than be returned to Russia after the war.

The U.N. polled its prisoners and reported that only 70,000 out of the 173,000 would go back willingly. The U.N. said it would not force the rest to return.

* * *

THIS WAS A shocking blow to communist prestige in Asia and everywhere. They refused to accept the U.N. position on prisoners. Yesterday the talks had reached their most critical point in 10 months.

If the talks broke off now and full war resumed, this country was in a good position to appeal to world opinion to blame the communists.

This was done yesterday by President Truman, Secretary of State Acheson, and Deputy Defense Secretary William C. Foster in a series of statements.

The president summed it up, he said an armistice would not be bought at the price of the 103,000 prisoners who didn't want to return to communist control where they might be killed.

It was a triple statement of the American position, in case war starts again, in language that people on both sides of the Iron Curtain can understand.

GOOD SELLING POINTS

VIENNA (AP)—The owner of a bookstore in Bratislava, Czechoslovakia advertised four Russian books in her window and almost immediately was arrested by police, the Vienna newspaper "Wiener Kurier" reported today.

The bookstore proprietor had written the titles on a poster in the following order:

"We Want To Live"
"Far From Moscow"
"In the Shadows of the Skyscrapers"
"Under a Foreign Flag."

The origin of oil lamps is lost in antiquity.

The Washington Merry-Go-Round

By DREW PEARSON

WASHINGTON — One of the personal paradoxes of the steel dispute which only three or four people know, is that President Truman and CIO chief Phil Murray for many years were not on too good personal terms.

The public has the impression that they were intimate friends and that it was partly because of this intimacy that the White House went to bat for the steelworkers. However, though the CIO has thrown powerful political support to Truman, Truman's and Murray's personal relations for a long time were cool.

The coolness dates back to the 1944 Democratic convention in Chicago when Murray was a strong supporter of Henry Wallace for the vice presidency. As such he opposed Truman, and was not in sympathy with the way Sen. Sam Jackson of Indiana abruptly gaveled the convention to a close inorder to stop a bandwagon rush for Wallace.

That night Murray received a call from some of the big Democratic bosses, including Ed Flynn of the Bronx and the late Ed Kelly of Chicago. They reported that they had been trying to stop Sen. Harry S. Truman in his determination to be vice president, but weren't successful. They asked Murray if he would talk to Truman.

Murray, who had a room in the Blackstone hotel where Senator Truman also lived, picked up the phone, asked if he could come down and see him.

"I'll come up and see you," replied Truman. And he did.

Almost bursting into the room a minute or two later, the Senator from Missouri didn't wait for Murray to open the conversation.

"I know what you want," he said, "and I'm not going to do it."

He went on to say that he knew the CIO chieftain wanted him to withdraw, that he wasn't going to do so, and left.

That ended that. During the years that followed, Murray was not invited to the White House personally as he was by FDR. He went there only with other labor leaders. And it was not until about a year ago that he was called in for a personal, confidential talk with the president.

WASHINGTON PIPELINE

Few people, even in Kentucky, know how much it pays to have Alben Barkley pulling wires for the Bluegrass state. The other day Truman himself telephoned Secretary for Air Finletter and half apologetically explained that the Veep was concerned about the transfer of an air force training center from Boone county, Kentucky, to Clinton county, Ohio. The transfer had already been partially made, but now is being made back to Kentucky. Meanwhile the Senate Armed Services committee is investigating why the Air Force spent the extra money to shift an air base from Kentucky to Ohio and back again. The committee doesn't know that the Veep is involved. . . Tennessee friends of Senator McKellar are discussing the possibility of hiring a private railroad car for the Senator's re-election campaign. McKellar is too feeble to travel by automobile and climb up on platforms so they plan a series of R. R. rear-platform speeches. . . Senate Secretary Les Biffle has been quietly boosting the elderly Veep for president together with the dynamic, young Secretary of the Interior, Oscar Chapman, for vice president.

Death Takes Harold M. Nolan at Home

Mr. Harold M. Nolan, 62, a native of Butte, Mont., and resident of Anaheim 10 years, died yesterday morning at his home, 824 N. Palm st. Mr. Nolan was a member of St. Boniface church and the Holy Name society.

He is survived by his wife, Eugenie; three daughters, Mrs. Chas. Laren, Worcester, Mass., Miss Genevieve Nolan of Anaheim and Sister Mary Humbeline of Roynham, Mass., a sister of the Trappistine Order.

Recitation of the Holy Rosary will be held in the chapel of Backs, Campbell and Kaulbars mortuary today at 7:30 p.m. Requiem mass will be said in St. Boniface church tomorrow at 9 a.m. with interment to follow in Holy Sepulcher cemetery.

Shop Friday Night 'Til 9

TWO-MONTH JUGGLING ACT

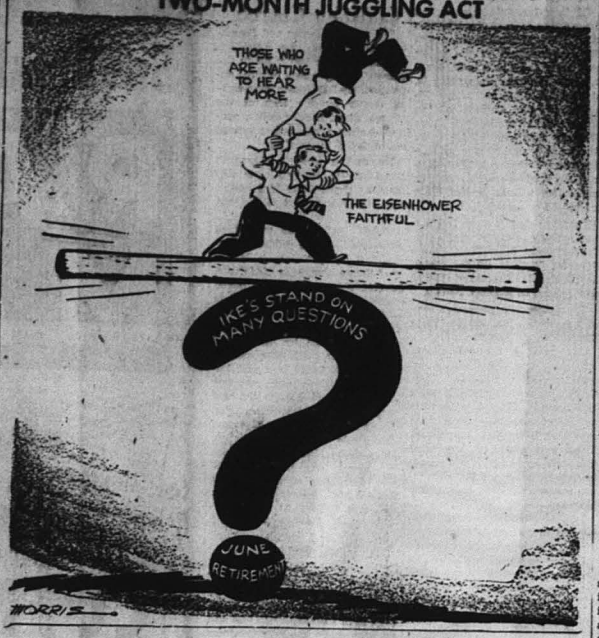

Hal Boyle

NEW YORK (AP)—No history of the romance of our times without a chapter on that Romeo of the water cooler—the office wolf.

He is Peck's Bad Boy of the business world, but no office is the same without a wolfis or two.

What is an office wolf? In pulp love tales he is luridly pictured as a prowling scoundrel evilly plotting to lead astray a poor but innocent working girl.

In fact, however, his teeth are less sharp than they are in fiction. Often, alas, his teeth are as false as his design.

The average office wolf is as harmless as a tame skunk. He isn't really a wolf at all—he is just a mouse with great yearnings. Usually he is a married man with a wife at home who understands him only too thoroughly. That is why he paws his way around the office in the romantic hope of finding some girl who will be kind enough to misunderstand him a little. If there is anything a man can't stand, it is to be understood all the time.

One of the delusions of the office wolf is that his overtures to the hired girls are a guilty secret, known only to him. The truth is, of course, that every conversation in the privacy of the ladies' room starts off:

"Well, Mabel, what did old wolfie whisper to you this morning? Isn't he a perfect scream? He'll be the death of me yet—from laughing.

* * *

THE GIRLS get a big kick out of comparing the techniques the office wolf tries in his daily rounds. If he ever realized this, he would dwindle quickly into an office mouse. That would be too bad because, by and large, he does bring a sense of mild adventure and fun into the workaday routine.

I don't pretend to be an authority on office wolves. But girls I have consulted on the subject say they generally fall into three classes — bookkeepers, junior executives, and vice presidents. There is also the cub wolf. This is usually an office boy with a desperate case of puppy love for the boss's secretary.

"Bookkeepers want to take you to a horse race on their day off," said one girl. "Junior executives are careful wolves—they want to meet you for a cocktail after work at some out-of-the-way sidestreet bar.

"And vice presidents? Well, they are the pinchers. You have to get out of their way. But I really feel sorry for vice presidents. They are such frustrated men. I guess they really lead lonely lives."

This young lady said the two standard feminine formulas for dealing with office wolves are the classic cold shoulder treatment or the play-dumb answer, "gee, Mr. Jones, I don't get what you mean."

But there is a simpler and even more effective way of handling the more persistent type.

"Just meet him at the office cooler some morning and whisper to him that you love him desperately and can't live without him," she said. "That will frighten any office wolf out of his skin."

That is the true measure of the breed. The office wolf visualizes himself as a gay Casanova going through life being endlessly fascinating. He may think he is searching for romance. But there is one thing he is sure he isn't looking for—and that is more responsibility.

But the wise boss will always be sure to hire at least one office wolf, purely as a morale factor. He keeps the girls amused. Women are always happier if there is a foolish man around for them to laugh at.

IN THE DAYS OF LONG AGO

From the Files of Anaheim Gazette

By MRS. HENRY KUCHEL

75 Years Ago
May 1877

A geneleman whose ancestors figured probably in the conquest of Mexico, made application to Officer Dick Barham on Sunday for permission to slaughter the inmate of a certain restaurant. He stated that he had been grossly insulted and that his wounded feelings could be satisfied only with blood. He said it had been the law in San Bernardino in 1871 that a permit from an officer would allow a man to kill as many as he liked, and if that law was in force here and Barham would give him a permit, he would soon have revenge upon that restaurant. The Deputy Sheriff informed him that there was no such law upon the statute books of Anaheim, but that the ordinances of our city did make some provisions for persons found drunk and disorderly, and that the best thing he could do would be to go home and leave his revenge upon his insulters for quiet reflection in his sober moments.

The following freight was shipped from the depot this morning: 1 sk. potatoes; 300 sheep, 160 lambs, 6 pipes wine, 13 kegs beer, 28 casks wine, 13 puncheons wine, 60 bales wool, 11 dry hides, 9 boxes eggs.

Without any extraordinary exertions on our part, the circulation of The Gazette has very materially increased during the past two months. We doubt whether there is any interior paper more generally known and quoted than the Gazette. Not only has it a large circulation in this county (Los Angeles) but it is extensively subscribed for in nearly every county in the state, and a large bundle is sent to different states. Anaheim has achieved an almost world-wide prominence, and without making ourselves liable to a charge of undue self-praise, we may say that it is mainly through our exertions that this locality is so well and so favorably known.

H. R. Hanna will commence delivering milk in Anaheim on the 20th.

Leonard Parker has four year old orange trees the trunks of which measure fifteen inches in circumference. He will shortly set out one thousand young orange trees.

50 Years Ago
May 1902

Maley Alms has sold his 10-acre orange ranch at Placentia for $10,000 to A. W. Daniels, a recent arrival from Ontario, Cal.

Peter Knapp is quite seriously ill at his residence southwest of town.

John R. Gardiner, accompanied by Mrs. Gardiner has been in San Francisco, attending the AOUW lodge.

Isaac Lyons came down from Los Angeles on Monday to vote.

A new front has been built to that portion of the Metz Block which will be used by Jimmy Jones new restaurant. The interior has been repapered and repainted throughout. The table will be served with the best the market affords. Jimmie's cooking is known to all men, Next Wednesday evening the house will be formally opened with a ball at the armory and a sumptuous supper in the new restaurant.

W. A. Frantz is in town from San Jose, accompanied by his wife and two children. He will remain for a visit of a week or two.

25 Years Ago
May 1927

Five hundred gallons of confiscated liquor, which had fallen into the hands of the sheriff during the past several months in numerous raids, and capture, found its way into a manhole, located in the front yard of the county court house Friday. The liquor poured out was done under the supervision of Sheriff Sam Jernigan and Deputy Sheriff F. W. Howard. Scores of sacks containing bottles were piled high on the court house lawn, while more than 100 citizens stood by and watched the trickle of it as it was dumped into the sewer. All kinds of liquor made up the pouring party. There was scotch, bourbon, corn, "mule," wine, beer, gin and sake in the hundreds of bottles.

Miss Elizabeth Donnelly, Anaheim co-ed attending the University of Southern California, has just been elected a member of the Trojan Amazons. Miss Donnelly is a graduate of Anaheim high school with the class of '24, and she is a candidate for Bachelor of Music degree in '28.

TV-RADIOLOGIC

Filmed TV Productions Show Marked Increase

By TOM E. DANSON

HOLLYWOOD—I talked with one of the veteran film producers of TV programs who told me that the soaring costs of "live" video production, difficulty in clearing network affiliate time, and the new competitive position of television film producers was credited for the rapidly growing trend toward film, and the greatly accelerated sponsor interest in this type of programming.

The talk was with Jerry Fairbanks, who said, "Networks would be amazed to learn the number and importance of their top advertisers who are requesting information regarding the filming of their shows." (Ed Note: Your daily newspaper is still the only media that carries a lasting and permanent record of an advertiser's message—being exposed to the reader for many days, and not just a matter of seconds).

To back up his point, Producer Fairbanks quoted from a recent survey made by the Wall Street Journal, which showed that the three top networks in recent weeks have lost a total of 24 important shows and gained only six new ones.

"A filmed program," Fairbanks said, "is the answer to the ever increasing costs of live shows, and in many cases, film firms are now able to produce programming even cheaper than the live shows. Cost breakdowns, prove this point."

Preference of top talent for film also is beginning to have its affect, it was noted. "Many important personalities," Jerry said, "are holding back until they can have the protection of film, and many names now appearing on 'live' shows—Burns and Allen, Eddie Canter, Red Skelton, Alan Young, etc.—are turning to film this fall."

With the cost of some shows running $100,000 and $150,000 (Milton Berle and Show of Shows), it is no wonder that sponsors are eyeing the advantages of film, and the greater ease it affords the actor while doing a performance.

* * *

DOWN TV-RADIO ROW . . . Jimmie Durante took along the associate producer of his TV show, Jackie Barnett, for his opening in London's Palladium this month . . . A radio and TV research outfit figured out a way to get its questionnaires returned. A dollar bill was pinned to each one sent out, with the suggestion that the recipient buy a cigar. In less than two weeks, 75 per cent of the questionnaires were returned.

* * *

TELE-TIPS . . . Mother's Day guiding hand of Mrs. Vera May guidin ghand of Mrs. Vera May Lewis during "Playcrafter's Club" over KTLA (5) at 5 . . . Mrs. Julia A. Preston, 80, of Pasadena, will demonstrate that she isn't too old to dance during "You're Never Too Old" from KLAC (13) at 7 . . . Opening of the trout-fishing season at Lake Crowley in the High Sierra will be seen on The Open Road from KTTV (11) at 7:30 . . . Jack Benny makes his first guest appearance with his old time friends, Burns and Allen, during their show tonight from KNXT (2) at 8:30 . . . The puzzling case of a secretary found murdered in a downtown office will be shown on "Dragnet" from KNBH (4) at 9 . . . Two armed forces boxing champs will defend their titles tonight during "Meet the Champ" from KECA (7) at 9:30.

* * *

DIAL-LITES . . . "Ted Mack's Original Amateur Hour" continues its salutes to cities throughout the nation with an accolade to East St. Louis, Ill., from KECA at 8 . . . Screen Star Jane Wyman stars in the drama, "Whistler's Mother" over KNX at 8:30 . . . Hugh Masters of the Kellogg foundation will receive the "Merit Citation" during "Rod and Gun Club" over KHJ at 9:30 . . . "Repeat Performance" from KFI at 10:30.

* * *

THOUGHT FOR THE DAY . . . Why be difficult when with a little more effort you can be absolutely impossible?

Copyright, 1952, by Universal Radio and TV Features Syndicate

Defense Department Books Entertainers To Military Bases in All Corner of Globe

By BOB THOMAS

HOLLYWOOD (AP)—The world's biggest booking office is not in the talent centers of New York and Hollywood. It's in Washington, D.C.

The head of this global entertainment agency is a round-faced, enthusiastic Air Force Colonel named Joseph Goetz. In Hollywood to help line up a movie premiere in Alaska, he told me how his office dispatches talent to wherever U.S. troops are serving overseas.

The agency bears the typically military title of Armed Forces Professional Entertainment Branch. Otherwise there is little resemblance to a governmental agency. Red tape is kept to a minimum.

"The branch was set up last June by Anna Rosenberg, assistant secretary of defense for manpower and personnel," said Col. Goetz. "She recognized the need for a unified agency to handle the entertainment needs for a unified agency to handle the entertainment needs for all the services overseas. And she didn't want any time wasted. I was at my job four weeks before my orders came through."

To make it an all-service outfit, the Air Force colonel was joined by a colonel of the Army and a lieutenant commander, representing the Navy and Marine Corps. All work in perfect harmony, Col. Goetz remarked.

"We divided our fields of operation into four parts: 1. Korea and the Far East; 2. Alaska; 3. Europe, including North Africa, Iceland and Greenland; and the Caribbean," Col. Goetz said. "Each division has a regular circuit, so that no area that needs entertainment is overlooked.

"The backbone of our operation is not composed of the big-name stars. It is the USO units of tap dancers, jugglers, acrobats, magicians, sin'gers, and so forth. We always have 14 of these units throughout the world at one time. There are always three units in Korea, and we send out a new one every three weeks."

The entertainment branch has sent to Korea the Jack-Benny-Errol Flynn troupe and those headed by Danny Kaye and Betty Hutton. Jennifer Jones and Audrey Totter went over on "hand-shaking tours;" not being entertainers, they perform by personal visits with the servicemen.

* * *

AL JOLSON, first star to play in Korea, went on his own initiative. Bob Hope also made his own arrangements. "Bob is a separate corporation," Col. Goetz explained. "When he wants to go somewhere, he just takes off. That's okay with us, because Bob has done more world-wide service entertaining than any other star."

The officer added that more big names are needed for entertainment, particularly in Korea.

"The first thing a new base commander asks is 'where is my live entertainment;'" he remarked. The sight of real entertainers is a morale booster that can't be gotten from showing movies."

Col. Goetz, a former RKO theater official who spent most of his life in show business, was here to help on arrangements for the premiere of "The World in Arms," which will be held at army bases in Alaska. He remarked that big names are always in demand, but the surest entertainment bet for the troops is Hillbilly music.

So far, the entertainment branch has supplied talent only for overseas servicemen. There is no agency to provide entertainment to U.S. camps.

"We have the machinery for it, but not the funds," Col. Goetz remarked. "It is too bad, because there are many isolated camps and installations in this country that are badly in need of entertainment."

Anaheim Gazetteer

by JOHN S. NEUBAUER

. . . He that increaseth knowledge increaseth sorrow.—Ecc. 1:18.

• • •

REMEMBER WHEN — Gen. **George Marshall** said the UN aims in Korea was the breaking of the Chinese red hordes morale . . . That was when U.S. armor was pushing northward on the Korean peninsula in search of the enemy . . . Lt. **Howard James Sedgewick**, 22, El Toro Marine officer, was killed in a Tustin traffic accident . . . The Valencia orange harvest began as fruit matured earlier than in previous seasons . . . **Salvadore** and **Lorraine Espinoza** sought $50,898.08 damages as the result of an accident with **Alfred H. Heying** . . . **Paul Cook** was named as new school superintendent, replacing **M. A. Gauer** in that capacity. He was hired at a $7500 a year salary plus a $500 car allowance . . . **Bill Hilgenfeld**, 78, cousin of **Sam Hilgenfeld, died** . . . Death also claimed **Ben Cooper**, 65, and Mrs. **Estella L. Mackey**, 82 . . . And the **R. W. Carikers** got a baby girl a year ago. Remember?

• • •

QUICK QUIZ—Why is today noted in history? Because **Harry S Truman** was born in 1884.

• • •

UH-UH—**Bobbin' Along Hunter** bobbed up with one about Anaheim's **Hal Gregg's** father having been a famous Coaster in his day. Uh-uh! **Calvin Gregg** pounded a beat in Chicago . . . **Eddie Swank**, the railroader, had his teeth knocked in during a switching mishap . . . They tell me that **Joan Trott** who was injured seriously in the accident that took the life of Mrs. **Josephine Barker** was to be married this week. Both were members of the Kwikset team . . . **Ray Reafsnyder** is right back on the job. He's the kind of a guy who'll always pitch in for a worthy cause— and the Anaheim Community Chest is just that!

• • •

FLOOD CONTROL — Mayor **Charles Pearson** is doing his part to get adequate flood control protection for Anaheim. Anaheimers, it seems, are paying taxes for flood control. In reality they're paying for something they're not getting: protection.

• • •

LINES-O-TYPE — What are they doing to those Cypress Merchants? They're butchering their names in the box scores! That's what! Why, **Richard Arbiso** and his brother, **Eddie Arbiso**, don't think their names are scorekeepers' nightmares. **Bill Vierra**, the handsome dairyman who owns a string of 200 cows, and **Johnny Borgess**, another dairy owner, are so interested in the nocturnal pastime that they play for **Dick Gulman's** team after completing their chores . . . Speaking of softball, one of the most colorful players in the Anaheim City Niteball League will be **Roul (Mighty Mouse) Moran**, the suave, mustachioed little gentleman who swings a mighty big blugeon . . . **Pete Guadan** could be one of the nocturnal pastimes greatest pitchers . . . Too bad **Hal (Skeets) Gregg** isn't around to add color to Anaheim's annual golf tourney. But, **John Shea** probably would tell you that with Gregg setting the pace for coast league pitchers, the Anaheim golf event will be wide open. Why, **Max Besler**, could even shoot a few birdies . . . M/Sgt. **Jack Legue** and Sfc. **Russell Hampton** are on the high seas headed for Seattle and home after "patroling the Korean beat" with the 40th. Cpl. **Andrejs Zinsberg**, likewise, is homeward bound.

• • •

VIGNETTE—The recent 20-inning Santa Ana-Orange baseball game brought back memories. In 1926, **Stewart S. (Shorty) Smith's** Fullerbi Indians lost a 23-inning, 6-5' decision to Pomona college. **Homer Hurst**, now an Anaheimer, was the pitcher—from he 10th inning on. And the guy would have won that game, too. In the 20th inning he smashed one into the trees, but he was so surprised at his own power that he failed to touch second as he rounded the pads . . . **Earl (Dynamite) Curtis** was the catcher. The late **Willard Hershberger** was his understudy. **Floyd (Chisel) Hatfield** and **John Dunn** were the flyhawks.

• • •

NITECAPSULE—He's the kind of a guy who climbs on your shoulder when he shakes hands.



AP PULITZER WINNER—John M. Hightower of The Associated Press Washington staff, was on his way off when he heard he had been awarded the Pulitzer price for international reporting "for the sustained quality of his coverage of news of international affairs during the year." It was the third successive major journalistic award for Hightower this spring. He won the Sigma Delta Chi prize for Washington correspondence and the Raymond Clapper award for general reporting.—(Associated Press photo)

P-TA Officials Ask Cooperation With Schools

By JOAN S. WHITE

The attack on our public schools, their system and curricula has seemingly become the current vogue. Are these attacks justified?

"The one way to reach an intelligent decision with your own child's welfare in mind is to know and throughly understand his particular school," says Mrs. Foster Warwick, prominent Anaheim home-maker who has recently been elected president of Anaheim High School Parent-Teacher association.

Mrs. Warwick, the mother of two school age boys, has been a district P-TA officer for the past seven years, holding the offices of treasurer, secretary, third vice-president successively, and is now parliamentarian for the group. She has found time for her work with the P-TA despite a daily schedule crowded with her activities as homemaker and practicing architect because she feels that public support is vital to our schools.

Parents have every opportunity to actively participate in parent-teacher meetings at AUHS according to program chairman, Mrs. Carl Lindgren. The theme is to be "Security Comes Through Understanding." Last year's popular symposiums will be continued and parents, teachers, and students will be encouraged to enter the discussions.

Meetings are held at 7:30 p.m. on the fourth Tuesday of each month and everyone interested is invited to attend.

Central Staging To Be Used in FJC Production

With the audience literally looking into the lives of the characters, "The Silver Cord," annual student spring play, will be presented at Fullerton junior college May 12-17.

In the "central-staging" production technique to be used, the audience will be seated "around" the stage. In such a production, spectators feel themselves more an actual part of the play's action, according to drama authorities.

Scene of the performance will be the college lounge, where the central-staging technique can better be employed. Director is Alex Omalev, drama instructor, and Bob Pedigo will be student director of lighting and settings.

"The Silver Cord" was written by Broadway playwright and producer Sidney Howard. Its plot concerns the efforts of two sons to free themselves from their mother's dominance, which is threatened by women with whom the sons fall in love.

Appearing in the play as the mother is Pat Sullivan, Anaheim; as her sons, Don Padgett, Whittier, and Greg Gorby, Santa Ana; and as the other two women, Joyce Shunk, Anaheim, and Liz Robbins, Anaheim. All except Gorby appeared in last fall's successful staging of "Stage Door."

Firestone Gets Okay for Brea Testing Area

Firestone Tire and Rubber Co., today had the "go ahead" sign from the county supervisors, to set up their testing ground east of Brea, where they will test self-sealing tanks for military aircraft, tanks and other equipment.

The Brea site, situated on a private road of the Union Oil Co., north of its intersection with Brea-Olinda highway and the Pacific Electric tracks, was selected after Yorba Linda residents rose in protest against a proposed location in that vicinity.

Firestone plans to erect 29 buildings and set up emplacements for 20mm cannon and .50 calibre machine guns, which will be used in firing at the tanks.

Brea planning commission and the county planning commission recommended the project favorably to the supervisors.

TRAFFIC CRASH

Floyd D. Smith, 20, of Newhope district received minor injuries shortly before 1 a.m., today when his car collided with the rear end of a car driven by Marvin C. Krueger, 21, El Toro Marine. Both cars were traveling south on Highway 101, a short distance north of Orangewood ave., in the South Anaheim area, when the accident occurred. Smith was treated by a physician for his injuries.

REALTORS MEET

Anaheim Realty board heard a talk by James P. Utt, Santa Ana attorney, on titles, wills and estates at their regular breakfast meeting at Spanish Kitchen.

A report by Multiple Listing Chairman L. B. Buchanan showed $183,000 in sales the first four months.



CRITICAL — Charles E. Wilson, former mobilization director appearing before a congressional committee describes the wage stabilization board's recommendations in the steel case as going "well beyond the limits of proper wage and price stabilization policy." Wilson is the first witness in a house labor committee study of the wage board in Washington. — (Associated Press photo)



SOAP SALESMAN—Mike Denny, left, and Norman Montague, Anaheim YMCA boys, discuss the merits of the soap they're selling with Mrs. Theodore Tardie, 112 S. Citron st. If the boys can sell five cases or 90 bars of the soap (they make 20 cents on each 4 bars), they will have earned their way to summer camp at Camp Osceola. They are just two of many Y boys who will be selling soap, door-to-door, in the next few days. The boys found a willing customer in Mrs. Tardie—she bought the carton of four bars. —(Gazette photo by Kreidt)

Gov. Warren Calls National Labor Relations Legislation Futile

SACRAMENTO (CNS) — The futility of a national labor relations act was emphasized by Governor Earl Warren recently in a transcribed broadcast released nation-wide.

The governor, campaigning in Oregon for the GOP presidential nomination, said "no national labor relations act will ever meet with unanimous approval because it must represent the compromises that are inherent in all legislation adjusting and protecting the right of different segments of our citizenry."

Warren attacked both the Wagner Act and the Taft-Hartley act, declaring they came into being in time of great stress, the Wagner Act during a depression and the Taft-Hartley Act due to work stoppages in large industries which affected the entire economy of the nation.

Regarding the Wagner Act, he said:

"This law having been enacted at a time of great unrest was resented by large segments of management because of its lack of mutuality."

On the Taft-Hartley Act, he said:

"The high emotion which existed at the time handicapped the prospects of registering strict impartiality in all respects. There were some provisions bitterly resented by labor as being punitive in nature, and others that were considered symbols of partiality."

He said he believed it is recognized by authors of the act that many amendments based on experience should be made.

WRONG ADDRESS

NEWPORT NEWS (AP) — It wasn't goldilocks Mrs. Dorothy McManney and her husband found sleeping in their bed recently when they awoke in the middle of the night.

They told a municipal court judge here yesterday the intruder was Bobby Aycock, 42, in court on a trespass count and a fourth offense charge of being drunk. Said Aycock to the judge:

"I guess I lost my way. I normally sleep about eight blocks further up town."

Marriages

Leon Jerome Allee, 28, Rt. 4, 16002 Olive rd., Anaheim; Harriet Elizabeth George, 22, 2121½ N. Main st., Santa Ana.

Donald Edward Ellingwood, 26, Betty Lee Ellingwood, 21, both 7772 E. Sixteenth, Westminster.

Bueford E. Finney, 21, 233 W. Amerige, Florence Lillian Ohman, 25, 220½ W. Amerige, both Fullerton.

Mr. and Mrs. Lester Hightower have sold their home in Hanford, Calif., and are visiting her sister, Mr. and Mrs. John L. Roberts at 7272 E. Cerritos ave. The Hightowers plan to make their home in Wilmington.

Mr. and Mrs. Joseph Franke of Long Beach have purchased the attractive home of the Duane Bevers at 8111 Bever rd., Hynes Estates. The Bevers are on a two month vacation in Kansas, visiting his relatives.

Shop Friday Night 'Til 9

Phone 4618
ERMISCH
"MY CLEANER"
Branch: 350 W. Center
Plant: 117 W. Cypress
Anaheim

Southland Republicans Level Barbs At Werdel's Anti-Warren Slate

Top leaders in Gov. Earl Warren's presidential preference primary race had some kind things to say Tuesday night about the state's chief executive, and some unkind things to add about the opposing Werdel slate.

The top-ranking leaders of the party, of Young Republicans, of business and professional fields and of agriculture, met for dinner at Club Gardens with Bernard Brennan of Los Angeles, chairman of Warren's southland, campaign, and other officials of the drive.

The guests were Robert S. Mc-Laughlin, of Los Angeles headquarters; Arch R. Tuthill, Los Angeles county chairman, and Thomas W. Clarke, county coordinator there.

Gordon X. Richmond of Orange, this county's delegate to the Republican National committee on the Warren slate, cited the chief executive's qualifications and national prominence, reminding that Gov. Warren is a candidate for the presidency and is "in top running."

The Werdel slate "doesn't believe it can defeat Gov. Warren," Richmond declared, "but seeks to lower his prestige by a protest vote."

Brennan, a bit more realistic about it all, charged the Werdel slate with "obstructionist tactics" and with treachery in obtaining signatures on the opposition slate.

Locally, he declared, Orange county is staging one of the finest campaigns for the governor. He lauded the organization and the type of leadership, and declared that it was on notice that "you can't buy the Republican party."

Brennan disclosed that Mrs. Mary Tuller Topper of Newport Beach will be Richmond's alternate to the national convention, and that State Controller Thomas H. Kuchel of Anaheim will be another alternate from this county.

Long-Time Resident Of County Dies

William Lutes, a resident of the Anaheim area since 1909, died at his home, 6622 Kingman st., Buena Park, Tuesday at the age of 81. He was a native of Lutesville, Mo.

He is survived by one son, William Lutes Jr., Anaheim, a daughter, Mrs. Pearl Payse of Buena Park, and three grandchildren.

Funeral services will be conducted in the Backs, Campbell and Kaulbars mortuary tomorrow at 2 p.m. with the Rev. Howard S. Congdon of First Presbyterian church, Anaheim, officiating. Interment will follow in Anaheim cemetery.

(Political Advertisement)

Your Introduction To

LeRoy E. Lyon, Jr.

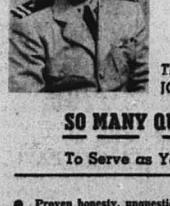

Acknowledged As The Outstanding and Ablest Candidate For

ASSEMBLY

(75th District)

THE BEST MAN FOR THE JOB!

SO MANY QUALIFICATIONS

To Serve as Your Assemblyman!

- Proven honesty, unquestioned integrity.
- Orange County Attorney, resident 75th Dist. for 31 years.
- U. S. Senator Richard Nixon's Campaign manager.
- Former member, State and County Central Committees.
- World War II and Korean War Veteran.
- Member, Admiral Joy's Staff, (Korea) Truce Talks.

John C. Gregory, general chairman; Phill Twombly, assistant. Wallace Rintcel, treasurer; Miss Alice Kraemer, secretary.

LeRoy Lyon is the Man For You in '52

Join the Landslide for LYON!

For Health. Eat California Fruit

CONQUER YOUR CONSTIPATION

A remarkable medical discovery is offered in McCoy's Norm Tabs. You can quickly conquer your constipation and restore regularity. No violent purging—no muss—no fuss—nothing to mix. McCoy's Norm Tabs create a soft gel bulk and give you comfortable bowel movements. They are harmless to take over any length of time and the dose never has to be increased. Easily carried in your purse. 21 Tabs 25c. 90 Tabs $1.00. 300 Tabs $2.00. On sale at McCoy's Drug Store, 100 W. Center, Anaheim. (adv.)



One of the nicest Mother's Day gifts you can give is to take over the kitchen for Mom and prepare her favorite foods. To help you, we're featuring these easy-to-fix "Mom-pleasing" foods . . . at prices that will please her, too.

SAFEWAY'S "Holiday for MOM event!"

FEATURING A LINE UP OF MOM-PLEASING VALUES

SERVE MOM A SWELL BREAKFAST IN BED WITH BREAKFAST GEMS EGGS

LARGE SIZE GRADE A per doz. 49¢

Oak Glen Eggs
LARGE GRADE A Carton of one dozen 47¢

Cream O' The Crop Eggs
LARGE GRADE AA Carton of one dozen 51¢

VAN CAMP'S BEANS 10-oz. can 19¢
With pork & tomato sauce. (21-oz. can, 16¢)

SNOW FLAKE SODAS 1-lb. pkg. 21¢
A National Biscuit cracker! Crisp, fresh-baked.

EDWARDS COFFEE 1-lb. can 77¢
Vacuum pack. Drip or regular. (2-lb. can, 1.53)

NOB HILL COFFEE Finest quality, 1-lb. bag 72¢
(2-lb. bag, 1.43)

AIRWAY COFFEE Mild & mellow. 1-lb. bag 70¢
(3 lb. bag, 2.09)

HOLLY SUGAR Fine Granulated 10-lb. bag 87¢

MARGARINE Delewood Yellow lb. 15¢

COFFEE Folger's brand 1-lb. can 79¢

CRISCO Vegetable Shortening 3-lb can 75¢

TIDE SUDS For all washing large pkg. 25¢

Cigarettes Popular brands per ctn. 1.55

SERVE SAFEWAY MEATS

BEEF RIB ROAST Standing cut, U. S. CHOICE BEEF. Tender, juicy, good eating. The aristocrat of oven roasts. lb. 79¢

FANCY FRYERS Swift Premium, Fresh Eviscerated. lb. 59¢

CORNED BEEF Mild cure. Excellent served hot or cold. BONELESS BRISKET lb. 69¢

SLICED BACON Popular brands, in heat-sealed packages. GRADE "A" lb. 49¢

Piece Bacon Whole, half or end cut. (Center cuts, lb. 39¢) lb. 35¢

Pork Spareribs Medium size, 3 to 5 lbs. lb. 37¢

Skinless Wieners Somerset. In cello pkg. lb. 49¢

Breaded Shrimp Ready to cook. Packaged. 12-oz. pkg. 69¢

Scallops Eldridge's Eastern. 10-oz. pkg. 59¢

LARGE PRUNES Sunsweet brand. 1-lb. pkg. 21¢ 2-lb. pkg. 39¢

DREFT SUDS Fine for dishes. large pkg. 27¢ giant pkg. 72¢

Bel-air FROZEN FOODS
Fancy Green Peas 10-oz. pkg. 15¢
Fordhook Lima Beans 10-oz. pkg. 19¢
Orange Juice Concentrated 6-oz. can 12¢

Other Special Values
Tomatoes 10-oz. can 14¢ 20-oz. can 17¢ Gardenside, standard pack.
Clapp's Baby Foods 3 cans 25¢ Strained. Wide assortment.
Clapp's Junior Foods can 10¢
Soft Drinks 2 28-oz. bottles 29¢ Cragmont brand. Wide assortment. Deposits extra on bottles.

PRICES EFFECTIVE THROUGH SATURDAY, MAY 10, 1952, AT SAFEWAY STORES IN THIS AREA.
Right to limit reserved. No sales to dealers. Sales tax added to retail prices on taxable items.

NIBLETS CORN Golden Bantam 12-oz. can 15¢ Mexicorn 12-oz. can 17¢

SHORTENING Royal Satin 1-lb. can 25¢ 3-lb. can 69¢

WHEAT FIG BARS Nutt Brot. In Cello. 1-lb. pkg. 29¢

KELLOGG'S CORN FLAKES 8-oz. pkg. 14¢ 12-oz. pkg. 18¢

FRENCH DRESSING Milani 8-oz. bottle 23¢

GREEN GIANT PEAS Big, sweet, tender. Special low price. 17-oz. can 16¢

CHEWING GUM AND MINTS Popular brands. carton of 20 59¢

FARM FRESH PRODUCE

JUICY ORANGES Medium size Valencias. Flavorful. lb. 4¢

BANANAS Firm, Ripe Golden lb. 14½¢

AVOCADOS Medium Size Fuertes. Each 9¢

HEAD LETTUCE Crisp, freshly-cut. Northern grown. For salads. lb. 6¢

FANCY GRAPEFRUIT DESERT (In mesh bag) 8 pound mesh bag 35¢ COACHELLA (In bulk) lb. 5¢

SAFEWAY

YOUR NEAREST SAFEWAY 135 S. LEMON ST., ANAHEIM

ASHED



OART BOAKS



SCORCHY SMITH



DICKIE DARE

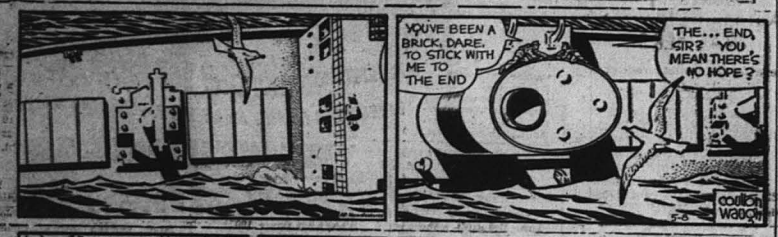

ADV. OF PATSY



OL' DIANA





MODEST MAIDENS

Trademark Registered U. S. Patent Office



"OKAY, GO ON BACK TO YOUR OLD GIRL FRIEND—SHE ONLY LIVES A MILE FROM HERE AS THE WITCH FLIES!"

RADIO and TELEVISION

The following programs are compiled from reports provided by the broadcasters. We assume no responsibility for last minute changes on their part.—P.I.D.

RADIO

THURSDAY, P. M.

5:00 P. M.
KLAC—Stars
KFI—News
KMPC—Music
KNX—Tom Harmon Sports
KECA—Space Cadet
KHJ—Preston of Yukon
KFWB—Red Rowe
KNX—Ed R. Murrow
KFAC—Serenade
5:15
KLAC—Stars
KFI—News
KMPC—Music
KNX—Tom Harmon
5:30
KFI—Barry Wood
KMPC—Stars of Song
KECA—Chet Huntley
KHJ—Sky King
KFAC—Carroll Alcott
5:45
KLAC—Sam Hatter
KFI—Elmer Peterson
KNX—Frank Goss
KECA—Bob Garred
KMPC—Top Tunes
6:00 P. M.
KLAC—Stadium
KFI—Lionel Barrymore
KMPC—News
KECA—Hank Weaver
KHJ—Gabriel Heatter
KFWB—News, Sports
KNX—Mr. Chameleon
KFAC—Concert
6:15
KLAC—Bob McLaughlin
KFI—Pasadena Parade
KMPC—Bob Kelley
KFWB—Let's Talk Politics
KHJ—News Beat
KECA—Elmer Davis
6:30
KMPC—Paisley Party
KFI—Marine Corp Show
KFWB—Elmer Dance
KECA—News
KHJ—Answer Man
KNX—Mr. Keen
7:00 P. M.
KLAC—News, McLaughlin
KFI—Your Hit Parade
KMPC—Serenade
KECA—Silver Eagle
KHJ—Adv. of Casanova
KNX—Hearthstone
7:30
KFI—R. Montgomery—
KMPC—Bob Johnny
KMPC—J. W. Vandercook
KECA—Defense Attorney
KHJ—This Is Free Europe
KNX—News, Lineup
KFWB—Fighting News
KFAC—Encores
8:00 P. M.
KLAC—News, G. Norm'n
KFI—I Man's Family
KMPC—News
KECA—Amateur Hour
KHJ—Clyde Beatty
KNX—Lowell Thomas
KMPC—News
KFAC—Concert
8:15
KFI—World News
KMPC—Baseball—
L.A.—Oakland
KFWB—Baseball—
Stars—San Francisco
KNX—Jack Smith
8:30
KFI—Father Knows Best
KHJ—Harry Family
KNX—Hallmark Playhouse
8:45
KECA—John Garver
9:00 P. M.
KLAC—News, Gene Norman
KFI—Dragnet
KMPC—KFWB—Baseball
KECA—Cafe Instanbul
KHJ—Gen. Richard Nixon
KNX—News
9:15
KHJ—Fulton Lewis
9:30
KFI—Melody Time
KNX—I Covered the Story
9:45
KNBH (6)—News
10:00 P. M.
KNXT (2)—News
Doug Edwards
KNBH (6)—You Bet Your Life
KECA (7)—Adv. Time
KFI (9)—Baseball—
S. F.-Hollywood
KTTV (11)—"Christmas for Dreamy"
KLAC (13)—Action Fishing
10:15
KNXT (2)—Stort Club
KLAC (13)—V.I.P.
10:30
KNXT (2)—Burns and Allen, Jack Benny, Guest
KNBH (6)—Dangerous Adventure
KTLA (5)—Wrestling
KECA (7)—"Right Are to Read"
KTTV (11)Charlie Wild
KLAC (13)—Dial. Atty.
10:45
KLAC (13)—Film—"Dark Interval"
11:00 P. M.
KNXT (2)—Amos 'n' Andy
KNBH (6)—Dragnet
KTTV (11)—In Our Times
11:30
KNXT (2)—Racket Squ'd
KNBH (6)—Ford Festival
KECA (7)—Meet the Champ
KTTV (11)—Plain-clothes Man
12:00 P. M.
KNXT (2)—News
KNBH (6)—Marvin Kane
KECA (7)—News
KTTV (11)—Film
KLAC (13)—Clete Roberts
12:15
KECA (7)—Strange Adventure
KTTV (11)—Fishing Facts
KLAC (13)—Our Advice
12:30
KNXT (2)—Man Against Crime
KNBH (6)—Jon & Sandy
KECA (7)—Adv. Time
KFI (9)—Fishing Fair
KTTV (11)—Jeanne's Studio
12:45
KNBH (6)—Star Salon
11:00 P. M.
KNXT (2)—Treasure Chest of Talent, N. T. O.
KNBH (6)—Peter Pierce
—Fish & Game—
Frank Jaffray
KTLA (5)—Final Edition
KECA (7)—News
KFI (9)—News, Santa Anita
KTTV (11)—News Geo. Putnam
KLAC (13)—News, Movie
11:15
KNBH (6)—"Hitler, Dead or Alive"
Your Life
KNXT (2)—Backstage Wife, N.T.G.
KTTV (11)—Sports News
11:20
KTTV (11)—"3 Silent Men"
1:30
KTTV (11)—"Li'l Abner"
TOMORROW
KNXT (2)—
8:30—Al Pearce
11:30—Strike it Rich
12:00—Armchair Trvlr.
12:15—News
12:30—Bert Parks
1:00—Garry Moore
2:00—Frost 100 Years
2:15—Cal. Living
2:30—Search for Tomorrow
3:15—Bride & Groom
3:30—Film
4:15—Sgt. & I
4:00—Johnny Dugan
4:30—Tim McCoy
KNBH (4)—
9:30—Inside Our Schools
10:00—"Hitler, Dead or Alive"
11:30—Monty Margetts
12:00—Big Pay Off
12:30—Ralph Edwards
1:00—Kate Smith
2:00—Bill Stulls
2:30—Betty Hoyt
3:00—Star Salon
4:00—Chef Milani
4:45—Gabby Hayes
KTLA (5)—
3:00—Film
3:30—Tricks & Treats
4:00—"Red Head"
KECA (7)—
1:00—Adv. Time, News
1:30—Grace Lawson
2:30—Mary McAdo
3:00—Al Jarvis
KHJ (9)—
1:30—News, Suspects
1:45—Film, "Niagara Falls"
3:00—Queen for a Day
3:30—Mama Weiss
4:00—Gene Norman
KTTV (11)—
1:15—Serenade, News
1:30—"Falling in Love"
2:45—Cooks Into Kitchen
3:00—Nancy Olson
4:00—Bar 11 Ranch
4:30—Marines
Jack Rourke
KLAC (13)—
10:25—Film
10:30—Women Are Wonderful
11:00—Mike Roy
12:00—Hillyard on TV
2:30—Movie
"Irish Luck"
4:15—Boxing on TV

TELEVISION

Thursday, May 8

5:00 P. M.
KNXT (2)—The McCoy
KNBH (4)—Kukla, Fran & Ollie
KTLA (5)—Playcrafters
KECA (7)—"3 on a Ticket"
KHJ (9)—Gene Norman
KTTV (11)—Billie Burke
KLAC (13)—Hlywd. on TV
5:15
KNBH (6)—Bob & Ray
5:30
KNBH (6)—Howdy Doody
KTLA (5)—Cowboy Thrills
KTTV (11)—Cap Video
KLAC (13)—Phantom Ranger
KNXT (2)—News
6:00 P. M.
KNXT (2)—Allen's Tent Show
KNBH (4)—Adv. of Patches
KECA (7)—TV News
KHJ (9)—Action Theater
KTTV (0)—Charlie Aldrich
KLAC (13)—Timmy O'Toole
6:15
KNXT (2)—Amateur Hour
KNBH (4)—Komedy Klub
6:30
KTLA (5)—Bessie Time
KECA (7)—"This Is the Story"
KTTV (11)—Sports, Bill Welsh
KLAC (13)—Telepaper
6:45
KNBH (4)—J. Peterson
KTLA (5)—Handy Hints
KECA (7)—Space Patrol
KTTV (11)—News George Putnam
KLAC (13)—Clete Rob'ts
7:00 P. M.
KNBH (4)—Range Rider
KTLA (5)—Newsreel
KECA (7)—The Ruggles
KTTV (11)—News
KLAC (13)—Your Town's Talent
KLAC (13)—You're Never Too Old
7:15
KTLA (5)—Flicker Shutters
KHJ (9)—Sports
7:30
KNXT (2)—Crime Photographer
KNBH (4)—Dinah Shore
KTLA (5)—Hollywood Opportunities
KECA (7)—Lone Ranger
KHJ (9)—All Time Favorites
KTTV (11)—Oren Root

Copyright, 1952, by Universal Radio & TV Features Synd.—Tom S. Hanson

FRIDAY A. M.

7:00 A. M.
KLAC—News, Haynes
KMPC—Owen's Show
KFWB—Music
KFWB—Bill Leyden
KHJ—KFI—News
KNX—Bob Ferris
KFAC—Coffee Concert
7:15
KLAC—Haynes at Relax
KFI—Carroll Lewton
KMPC—News
KFWB—Sklut, Gaut
KNX—Ralph Story
7:30
KFI—Platter Party
KMPC—Clock Watcher
KFWB—Ghost Rhymes
KNX—Frank Goss
7:45
KMPC—Scripture
KFI—Sam Hayes
KNX—Tom Owen's Show
KHJ—KFAC—News
KFWB—Barry Babbitt
8:00 A. M.
KLAC—News, Stocks
KFI—Johnny Murray
KMPC—KFWB—News
KECA—Sklut, Club
KHJ—Cecil Brown
KNX—Ralph Story
KFAC—Stocks
8:15
KLAC—Salter, Haynes
KMPC—Mkts., Sports
KFI—KHJ—KNX—News
KFWB—Bill Leyden
8:30
KFI—Sermon
KMPC—Clock Watcher
KFWB—Bible Institute
KNX—Grand Slam
KECA—Sports
8:45
KLAC—Sports
KFI—Quiz
9:00 A. M.
KNX—Rosemary
KFAC—Unity
9:00 A. M.
KLAC—News, Haynes
KFI—Coffee Time
KMPC—Clock Watcher
KECA—Vic Lindahr
KHJ—Dream Guide
KFWB—Bill Anson
KNX—Sandy Warren
KWEW—Bill Forrest
9:15
KFI—Vic Lindahr
KHJ—Commentary
KECA—Sports
KNX—Aunt Jenny
9:30
KFI—Ladies Day
KLAC—Peter Potter
KECA—Ernie Young
KMPC—Chet Milani
KHJ—Bank of Italy Bank
KNX—Helen Trent
9:45
KNX—Gal Sunday
10:00 A. M.
KLAC—News, Potter
KMPC—News, Major League Show
KFWB—Bill Anson
KECA—Jack Sterch
KNX—Big Sister
KFAC—Concert
KHJ—Music
10:15
KFI—Bob & Ray
KECA—Lone Journey
KHJ—Tello-o-Test
KNX—Ma Perkins
10:30
KFI—Strike It Rich
KECA—True Story
KHJ—Answer Man
KNX—Mary Malone
KFAC—Songs
10:45
KHJ—Music
KNX—Guiding Light
11:00 A. M.
KLAC—News, Potter
KFI—Double or Nothing
KMPC—Standard School Club
KECA—Whispering Streets
KHJ—Bill Anson
KNX—Ladies Fair
KFWB—Sandra Brown
KFAC—Music
11:15
KECA—Against the Storm
KHJ—Perry Mason
11:30
KFI—Live Like Millionaire
KECA—Tom Owen Show
KMPC—Major League Baseball
KHJ—Queen for a Day
KNX—Rose Drake
KFAC—Music Hall
11:45
KNX—Brighter Day
KECA—Paul Harvey
12 NOON
KLAC—News, Potter
KFI—Farm Reporter
KECA, KHJ KNX—News
KMPC—Baseball
KFWB—Bill Anson
KFAC—Concert
12:15
KFI—Rosa of Life
KHJ—Cedric Foster
KNX—Bill Top Show
KECA—Play It Again
12:30
KLAC—970 Club
KMPC—Rex Young
KECA—Song of Pioneers
KHJ—Behind the Story
KNX—Art Linkletter
KFWB—News
12:45
KFI—Happiness Richts!
KHJ—Music
KFWB—Radio Science
1:00 P. M.
KLAC—News, Sports
KFI—Stars Wife
KMPC—Baseball
KHJ—Jack Kirkwood
KECA—Kevin
KFWB—Melody Man
KNX—Wendell Noble
KFAC—Matinee Army
1:15
KLAC—970 Club
KFI—Stella Dallas
KHJ—Cecil Smith, Mr. Info
1:30
KFI—Widder Brown
KHJ—Tom Rumbo
KNX—Phillip Norman
KFAC—Composers Corner
1:45
KMPC—L.A. in Review
KFI—Woman in My House
2:00 P. M.
KLAC—News, Sports
KFI—Plain Bill
KECA—Ronnie Kemper
KMPC—J. Grant
KHJ—News
KNX—News
KFWB—Maurice Hart
KFAC—Matinee
2:15
KMPC—L.A. in Review
KLAC—970 Club
KFI—Pa Farrell
KNX—Geo. Fisher
KHJ—Guest Star
2:30
KFI—Lorenzo Jones
KECA—Mary Martin
KHJ—Club 220
KNX—Arthur Godfrey
KMPC—Johnny Grant
2:45
KFI—Doctor's Wife
KECA—Evelyn Winters
3:00 P. M.
KLAC—News, Sports
KFI—Welcome Travelers
KMPC—J. Grant
KECA—Betty Crocker
KHJ—Chas. Antell
KNX—Arthur Godfrey
KFWB—Maurice Hart
KFAC—News
3:15
KLAC—970 Club
KECA—Ted Malone
KHJ—Club 220
3:30
KECA—Ladies Be Seated
KFI—Dr Paul
KFAC—Opera
3:45
KMPC—Cal Tinney
KFI—Dave Garroway
KHJ—Lyon & Hlywd.
4:00 P. M.
KLAC—News, Sports
KFI—Life Beautiful
KMPC—News, B. Crosby
KECA—Mary Margaret McBride
KHJ—Fulton Lewis
KNX—Curt Massey
KFWB—Shed Rowe
KFAC—Masterpieces
4:15
KLAC—Jamboree
KFI—News
KMPC—Dinah Shore
KECA—News
KNX—Jack Owens
4:30
KFI—3 Minute
KMPC—Romance & Rhythm
KECA—Tex Cook
KHJ—Curt Massey
4:45
KLAC—Sports
KMPC—John T. Flynn
KHJ—Sam Hayes
KFX—Hawthorne's Man Bar
(C)—1952 by Universal Radio Features Synd.—Tom S. Hanson.

CLASSIFIED

Classified Rates

for
Anaheim Gazette
Anaheim Gazette Shopper
and
(minimum 12 words)

1 time 36c
2 times 54c
3 times 72c
4 times 90c
5 times $1.08

Card of Thanks $1.00
In Memorium $1.00

3c word 1st day — 1½ thereafter
Address, phone number, etc., constitute a word. Minimum charge 36c. Deadline for copy, corrections or cancellations 9:00 a.m., day of publication. We will not be responsible for more than one incorrect insertion of any advertisement ordered for more than one time. We reserve the right to adjust in full, any error, by a correct publication of the advertisement.

Phone 2206 for Results

ANNOUNCEMENTS

Cemeteries

LOMA VISTA MEMORIAL PARK
Fullerton, California
Endowment Care Provided

Phone Fullerton 158
Res. Anaheim 3811

Nursery Stock

FUCHSIAS - SHRUBS - TREES
Landscape Contractor
Complete Nursery Service
BOTT'S NURSERY
1228 LINCOLN AVENUE
Anaheim, Calif. Ph. 5450
We give & redeem Gold Bond Stamps

Florists

Floral
arrangements by
Fred's
house of flowers
273 E. CENTER ST. PH. 5772

Flowers
for all occasions
Carmen's
FLOWER SHOP
111 East Center Ph. 4997

Funeral Directors

HILGENFELD MORTUARY
Faithful Courteous Service
20 E. Broadway, Anaheim
PHONE 4-1313



BACKS CAMPBELL KAULBARS Mortuary
Phone 3209
251 N. Lemon

Personals—Spec. Notices

ALEX'S
Tamale Factory
Manufacturer-Distributor of
TAMALES - CHILI CON CARNE
Catering to Clubs, Churches and Organizations
415 S. Olive Anaheim 3520

WEDDING, professional and business stationery, printed or engraved. Anaheim Gazette, 259 E Center. Phone 2206.

ICE CREAM SPECIAL
All flavors for your
HOME FREEZER
Half Gallon ..... $ .99
Gallon 1.95
HADLEY'S BAKERY
Cor. Los Angeles & Center



S-T-R-E-T-C-H — Screen Actress Marilyn Monroe stretches for the last time in her Hollywood hospital bed before leaving for her home. She underwent an appendectomy a week ago. She'll get a four-week rest at home before resuming her movie career in a picture to be made at Niagara Falls, N. Y.—(Associated Press photo)

IT'S SO EASY To Place an Anaheim Gazette Want Ad

A courteous helpful want ad taker is ready to help you in preparing a fast action result producing ad

Just Dial 2206

IT WILL PAY!

NOW! Read the Used Car Ads!

For Results and Quick Action Always Use Gazette Want Ads

EMPLOYMENT
Help Wanted—Female

WAITRESS WANTED — Currie's Ice Cream Store, 821 W. Center. Ph. 9061.

MIDDLE AGED woman who likes people to run small fruit stand near Stanton. Can use husband Sundays. Tel. Anaheim 3114 after 7 p.m.

Help Wanted—Female

Immediate Openings
STENOGRAPHER
CLERK-TYPIST
Robertshaw-Fulton Controls Co.
401 N. Manchester

MEN
CONSTRUCTION HELPERS
Steady full time jobs with large public utility. High school graduates, between 18 and 40 years of age, wanted for regular employment.
Opportunities for advancement, 40 hour week, paid vacations, paid holidays, sickness allowances and pensions.
Apply Friday evening, May 9, 1952, between 7:00 p.m. and 8:00 p.m., at 1030 E. First St., Santa Ana.
SOUTHERN COUNTIES GAS COMPANY

ACCOUNTANT
Must have experience in installing and maintaining process and job cost accounting system in manufacturing plant. Familiarity with punched-card methods desirable. Excellent opportunity with fast growing organization. Pension — profit sharing — life and health insurance plans. Contact in person or phone comptroller at Kwikset Locks, Inc. Anaheim 7211.

PAPER BOYS WANTED!
Living in or near Olive for afternoon paper route. Must be 13 years or older.
Call DON YOUNG
Anaheim Gazette
2206

REMEMBER!!!
You can get a Card of Thanks or In Memoriam for only $1.00. Call 2206 for information.

EMPLOYMENT
Help Wanted—Male

NORTHROP ANAHEIM
Has the following openings:
Industrial Engineers
Blue Printer "A"
Engineering Designer "A" (Experienced in computing mechanisms)
Optical Eng. Designer
Instrument Technician "A" (with camera, binocular, or telescope exp.)
Instrument Mechanics "A" or "B" (with camera, binocular, or telescope exp.)
Tool Designer "A" (Inst. manufacturing exp.)
Liaison Eng. "A" Optical
APPLY IN PERSON TO EMPLOYMENT OFFICE
Northrop Aircraft, Inc.
500 E. Orangethorpe, Anaheim

AUTOMOTIVE
Auto Repairing

BRAKES RELINED
Due to Popular Demand we are extending this great special another week on
Mercurys, Lincolns, Fords and all other makes
Includes all Labor and Material.... **11.95**
GOGERTY
MERCURY
Free Pick-Up and Delivery
626 SO. LOS ANGELES
Ph. ANAHEIM 6351

RADIATOR SERVICE
NEW & USED RADIATORS
"Authorized Harrison Distributor"
Paul's Radiator Repair
301 S. LOS ANGELES Ph. 5667

Auto Parts

KENNETH E. CLARK
MANCHESTER AUTO SALVAGE
DEALERS IN SCRAP METAL
Used Cars, new & used auto and truck parts
137 N. Manchester. Ana. 3850

NEW & USED
AUTO PARTS
Large Stocks to Serve You
THE KIRVEN CO.
1314 N. LEMON—ANAHEIM
Anaheim 4497 — LAmbert 5-2400

Trucks-Trailers-Buses

RENT A TRUCK
DRIVE IT YOURSELF
Mansur U-Drive
710 W. CHAPMAN
Phone ORANGE 1343

AUTOMOTIVE
Used Cars for Sale

VACATION DAYS AHEAD
Now is the time to buy that new or used car for many happy driving days from Cone Bros. Chevrolet

'50 STUDIE
Starlite coupe, overdrive, R & H, directional signals, seat covers. $1,495.

'49 FORD "6"
2 door sedan. This car is a dandy for only $1,295.

'49 CHEV.
Styleline 2 dr. dlux. sedan, a sharpie for $1,395.

'48 CHEV.
4 dr. sedan. R & H, fog lights, new paint. $1,195.

'48 FORD
4 dr. sedan, R & H, seat covers. A nice car. $995.

'51 CHEV.
Styleline dlx 4 dr. sedan, Power Glide. $1,945.

'50 CHEV.
Fleetline dlx 4 dr. sedan, R. & H. Power Glide. $1,745.

'47 CHEV.
Stylemaster 2 dr. sedan. A very clean car. $995.

'47 HUDSON
4 dr. sedan, rebuilt motor. All in tip top shape. $795.

'47 BUICK
sedanette, R & H, new seat covers. $1,095.

'46 CHEV.
2 dr. sedan. Excellent shape and a bargain. $695.

'46 FORD
4 dr. sedan. See this one and you will ride away at $795.

'48 CHEV.
1½ ton truck with stake bed only $1,095.

'48 CHEV.
½ ton truck, 4 speed, deluxe cab. A buy at $1,095.

'48 STUDIE
1½ ton with cab and chassis. A real sharp buy at $895.

'42 G.M.C.
1½ ton, 2 speed, 900 rubber, cab and chassis. $495.

WRITTEN GUARANTEE
LIBERAL TRADES
BEST OF TERMS AT
CONE BROS. Chevrolet Co.
215 No. Los Angeles
PH. ANAHEIM 2215

SPRING CLEARANCE!
(We Need Room on These New-Car Trade-Ins)
46—Mercury Convertible
47—Pontiac Sedanett
49—Buick Sedanett
49—Buick Dynaflow
50—Buick Riviera
48—Pontiac 6 Sed. Extras & Sharp! **$995**
Very low priced!
47—Plymouth Sedan. The DeLuxe Kind Extras Galore! **895**
47—Buick Sedan Matched w.s.w. tires. Every extra! **1195**
46—Chevrolet Aero. R&H—Spot—Visor—A-1 Tires—Motor **799**
BARGAINS GALORE!
OUT THEY GO!
"FIFTEEN"
42's and Older
From $74.50 up.
No money needed on credit O.K.
DROP IN - - - DRIVE OUT!
STEFFY BUICK
410 So. Los Angeles St.
Anaheim 2297
Open Evenings

AUTOMOTIVE
Used Cars for Sale

'48 PLY Spec. dlx. 2 dr. sedan. Heater, seat covers, perfect. Will take cheaper car in trade. 829 No. Helena. Ph. 5943 or 5633.

Business Services
Business Services Offered

PLASTERING
NO JOB TOO SMALL
Licensed and Insured
SAM MUSTEDANAGICH
408-H E. La Palma Phone 868
Calls to be made after 6 p.m.

LANDSCAPING
Flagstone Work—planter boxes, Veneer frontage — Bar-B-Q — Rock walks. Also new lawns, renovating — general landscaping. No job too small.
LANDSCAPE SERVICE
515 N. Pomona Ph. Ful. 623
Fullerton

Expert Repairs
on all make sewing machines and vacuum cleaners. New, used, rebuilts for sale.
ANAHEIM SEWING MACHINE EXCHANGE
127 E. Center St. Ph. 5225

ANAHEIM SAND & GRAVEL
Dump trucks, sand and soils — Excavating —
111 N. West St. Anaheim
Phone 3668

Oscar Scholz
LICENSED CONTRACTOR
Painting - Paper Hanging
Decorating
124 WEST ELM PH. 7431

Air Ray Venetian
BLINDS
Factory to you.
Shades made while you wait
1233 N. PALM ST. Ph. 6144

EXPERT
Watch & Jewelry REPAIRING
Hurst Jewelry Co.
119 W. Center Ph. 3947

GLOGGY DRAINS CLEANED
THE ELECTRIC EEL WAY
10% Dn. - 30 Mos. to Pay
Day Ph. 6105 - Night Ph. 4279
BILL WARD, the Plumber
246 East Center Street

Wiesner & Allen
CONTRACTORS
Asphalt Floor Covering. Free estimate. "Cover your floor the modern way."
Phs. Ana. 60075—Torrey 72384

RAY & OSCAR
Cleaners
Anaheim's Newest Modern Dry Cleaning plant serving The Anaheim Area
We give S&H Green Stamps
630 SO. LOS ANGELES ST.

Frank Butterfield
PAINTING CONTRACTOR
Licensed and Insured
Interior and exterior painting
Brush or Spray
ANAHEIM 60859 AFTER 6 P.M.

LIVESTOCK
Pets

Cottage Cheese
FRESH MEAT DAILY
Pets and Pet Supplies of all kinds
Anaheim Pet Shop
261 E. Center Ph. 4650

Poultry-Rabbits-Supplies

Baby Ducks & Geese
Baby Chicks
CLEM'S HATCHERY
Anaheim 2-8889—4891 Lincoln
(¼ mile West of Cypress)

MERCHANDISE
Refrigerators

CROSLEY REFRIGERATOR—'52 model. Has freezer locker, meat keeper and all steel shelves. It's the Shelvador one, also has space for vegetables. Can have for contract balance of $149.66 or take payments of $10.21 per month. See at R & H Storage, 404 So. Spadra, Fullerton, 9 a.m. to 8 p.m. or phone LA. 5-6252.

MERCHANDISE
Refrigerators

REFRIGERATOR
RED TAG SPECIAL
40 Good Used Refrigerators Including—
FRIGIDAIRES
SERVELS
COLDSPOTS
KELVINATORS
HOT POINT
ALL GUAR. YOUR CHOICE **$49.50**
BALLMAN'S
Appliances & Television
122 W. Broadway Ph. 5703

PHILCO Freezer—1952 model 12 cu. foot, used only 2 months. Holds over 450 lbs. of food and keeps food frozen one year or longer. Paid over $400 for it new. Can have for contract balance of $293.59 or take payments of $16.49 per month. See at R & H Storage, 404 So. Spadra, Fullerton, 9 a.m. to 8 p.m. or phone LA. 5-6252.

REFRIGERATOR—Crosley Shelvador, 8 ft. family size. Has freezer locker, meat tray and room for vegetables. I only owe $172.48, pay $9.96 per month. Will take $10.00 for my equity. See at 11985 Firestone Blvd., Norwalk, across from Bank of America.

Washing Machines

Brand New Automatic Maytag WASHERS
Here for Immediate Delivery
$309.95
NO DOWN PAYMENT
USE YOUR OLD WASHER
BALLMAN'S
Appliances & Television
122 W. Broadway Ph. 5703

Misc. for Sale

$350 HEAVY DUTY water softener with connections. Capable of handling all water for laundry, bath and house use. Will sell for balance of contract $200, which can be financed on very low monthly payments with no down payment. Call Mellen, Anaheim 2206 —9 a.m. to 5 p.m.

600 FT. CASING—trim, 600 ft. ¼ round, 256 sq. ft. insul. board, 300 ft. miscel. cost $100.00, sell for $50.00; Babee Tenda $19.00. LAmbert 5-5938.

No. 7 golf club, Wilson, like new. Reasonable. M. W. Hunter, Gazette office.

DEARBORN gas heater, like new, pilot light. $12.00. 1122 Diamond St.

COUCH $18; trunk $15, good condition. 124 Melrose, Anaheim.

Gas Stoves

RANGES
USED TABLE TOP
Magic Chef, Roper, Gaffers & Sattler, Universal. **24.95**
Full price.....
3 DAYS ONLY
BALLMAN'S
Appliances & Television
122 W. Broadway Ph. 5703

O'KEEFE & MERRITT range—'52 model. Has CP all automatic griddle in middle and lift up top; also has grill broiler. Used only 3 months. Cash for contract balance $138.89 or take payments of $9.23 per month. See at R & H Storage, 404 So. Spadra, Fullerton, 9 a.m. to 8 p.m. or phone LA. 5-6252.

GAS RANGE—Gaffers & Sattler, 1952 deluxe, chrome top, built in griddle, electric timer and chrome grill broiler. Take it for balance owed $152.78, pay $9.77 a month. Would like $15 or old range for equity. See at 11985 Firestone Blvd., Norwalk, across from Bank of America.

Musical Instruments

SPECIAL BUY—4 only—new full 120 bass light weight Frontalini Italian accordion with case now only $195.00. Terms $15 down, $8.71 per month at
SHAFER'S (since 1907)
The Home of Kimball Pianos
421-423 No. Sycamore—KI. 2-0672
SANTA ANA

MERCHANDISE
Household Goods

McMAHAN'S SAVE YOU MONEY!
USED FURNITURE AT A BARGAIN

Electric Refrigerators	$39.95 up
Used Washers	4.95 up
Used Ranges	4.95 up
Used Electric Ranges	9.50 up
Used Box Springs & Mattresses (each)	6.95 up
Used Coil Springs, full or twin size	4.95 up
Used Ironrite Ironer	79.50 only
Used 2 pc. Living Room Sets	19.95 up
Used Divans	9.95 up
Used Bendix Washers	99.50 up
Used Ice Boxes	4.95

1 only—Full size Beauty Rest Mattress (floor sample) 49.50
Whistling Tea Kettles 1.00
Lots of remnants and full room size carpets at a savings.
Also the darndest conglomeration of Bric-a-Brac you ever saw. Come on in and look around.

McMahan's FURNITURE STORES
USED FURNITURE STORE
223 E. CENTER ST. PH. 2524
ANAHEIM

Pianos

$387 BUYS Grand Piano—This is a wonderful chance for teacher of student. Good condition. Terms. DANZ-SCHMIDT BIG PIANO STORE. Home of fine pianos. Knabe, Lester, Chickering, Wurlitzer, Steinway and many others. 520 No. Main, Santa Ana.

$5 RENTS a good practice piano. All term rent allowed on any piano. Let the kiddies learn. DANZ-SCHMIDT BIG PIANO STORE, 520 No. Main, Cor. 6th. Santa Ana. Knabe Pianos.

ALL ELECTRIC organ. Gorgeous tone. Like new. Big savings. Easy terms. Beautiful mahogany case. For church or home. DANZ-SCHMIDT BIG PIANO and Organ Co., 520 No. Main. Cor. 6th. Santa Ana. Knabe Pianos.

$395 BUYS beautiful blond spinet. Tone and action like new. $12 per mo. Another in ebony finish $387. DANZ-SCHMIDT PIANO CO., 520 No. Main, Santa Ana. 100 pianos.

$69 BUYS a good practice piano. Trade in later at full price. Others a little higher. All in fine playing condition. DANZ-SCHMIDT BIG PIANO STORE. 100 pianos. Cor. 6th. 520 No. Main, Santa Ana.

Good upright pianos from $69.00. Terms as low as $5.00 per month or will rent at $5.00 per month, with rental to apply on full purchase at
SHAFER'S (since 1907)
The Home of Kimball Pianos
421-423 No. Sycamore—KI-2-0672
SANTA ANA

T.V.-Supplies-Repairs

Used TELEVISION SALE
All Famous Makes and Models to Choose From, such as—
ADMIRAL
CROSLEY
MOTOROLA
DUMONT
HOFFMAN
ZENITH
PACKARD BELL
YOUR CHOICE..... **$99**
EASY TERMS
BALLMAN'S
Appliances & Television
122 W. Broadway Ph. 5703
Open Mon. & Fri. 'til 9 p.m.

Trade your old piano or band instrument on a Packard Bell television. We need several pianos for summer rentals. Get the best deal at
SHAFER'S (since 1907)
The Homeof Kimball Pianos
421-423 No. Sycamore, KI-2-0672
SANTA ANA

MERCHANDISE
Household Goods

Pianos

MAPLE SPINET, a beauty. Case slightly marred in shipment. Save $300. DANZ-SCHMIDT BIG PIANO STORE. Santa Ana. 520 No. Main, cor. 6th. Home of the Knabe piano.

Beautiful Kimball made spinet piano rental return only 4 mos. old. Save $70 on this. Convenient terms at
SHAFER'S (since 1907)
The Home of Kimball Pianos
421-423 No. Sycamore, KI-2-0672
SANTA ANA

GOOD BUNGALOW upright piano $175.00. Terms $16.13 down, $7.50 per month at
SHAFER'S (since 1907)
The Home of Kimball Pianos
421-423 No. Sycamore, KI-2-0672
SANTA ANA

Household Goods

QUALITY USED FURNITURE
At Prices You Can Afford to Pay
2 pc. tan velour living room suite $29.50; club chairs from $7.50; rocker spring seat $7.50; club chair & ottoman $14.95; platform rocker $19.50; green velour divan $39.50; innerspring mattress $7.50; 3 pc. bedroom suite $59.50; baby crib in natural $27.50; dresser with mirror $17.50; used bed divans from $19.50; gas ranges from $19.50; elec. range $29.50; washers $19.50 up; gas heaters $1.95 up; white enamel icebox $19.95.
Smith-Reafsnyder Furniture Co.
151 No. Los Angeles St.
— FREE PARKING IN REAR —

MAY CLEARANCE SALE
Full Size Used Coil Bed Springs
$1.50 up
Smith-Reafsnyder Furniture Co.
151 No. Los Angeles St.
— FREE PARKING IN REAR —

MERCHANDISE
Household Goods

"HOUSE OF LIGHTS" Appliance Service
Fast dependable service on repairing of washing machines, wringers & auto. (pick-up & del.) irons, toasters, vacuum cleaners, fans, waffle irons, elec. vacuum motors re-wound.
"If it has a wire we'll repair it"
118 N. LOS ANGELES
PHONE 4070

ROOMS & BOARD
Motels

Twin Pines Motel
MANCHESTER BLVD.
(101 Highway) at LINCOLN
Choice cabins—Resa. rates. Showers—Panel-ray heat.
PH. ANAHEIM 5042

LEAVING STATE—3 rooms furniture 2 years old, sacrifice for quick sale. Ph. 7937 or 4324.

Real Estate Notes
Houses for Sale

Golden Hills District
Beautiful residential lot, all new homes West Fullerton. $3,100.

One of the Best
5¼ acre Valencia groves in the county, 10 rm. house, city water and sewer, close to high school in No. Placentia district. Will accept smaller home in trade. $24,500.

3 Bedrooms $11,950
Nearly new home close to High school. An exceptional value.

JACKSON or THOMPSON
130 S. Los Angeles Ph. 5228

Home & Acreage
Large 3 br. & den English stucco. Quiet corner, located on 10 acres of good producing citrus near Orangethorpe School. $35,000. Liberal terms.

LESLIE L. PARKER
9282 Houston Ph. Lambert 6-1814

¾ Ac. 2 bedrm. house, 6 years old, large chicken house, rabbit hutches, gas, elec. & water, also irrigation water. $10,500. $3,000 cash.
2 bedrm. house, patio, fireplace in rear; also lovely guest house. $12,000. $2,000 cash or will trade for 2 Bedrm. house.
2 bedrm. house edge of town, 6 yrs. old. $7,850. $2,000 dn.
10 acre valencia grove. Can show good record. 5 bedrm. house, crop included. $22,500.
Lot 98½x125 corner Palm & Vermont, $1,750. Terms.

MORRIS REALTY
111 No. Los Angeles St.
Phs. 3325—Eve's 3092 or 2649

4½ Ac. in Oranges
Good Blvd. Frontage.
$2250 per Ac. Terms.
* * *
Choice Res. Lots.
2 Left. S.W.
* * *
Good 2 Bdrm. Home
East Broadway.
$2500 Dn. $45 Mo.
Total $6500.
* * *
$1500 Down. Price $3950.
Buys 1 Bdrm. Home.

HERB HAUGH
RALPH W. MAAS CO.
107 So. Los Angeles St.
Ph. 2406

WOULD TAKE over 27 ft. aluminum house trailer on extra fine 2 bedroom home located 2015 So. Garnsey, Santa Ana. Ph. KI. 25379.

2 BEDROOM GI re-sale, $1,200 down, full price $6,895. 6092 E. Taylor, Buena Park. Ph. 7052

Brokers in Real Estate

Fred C. Piepenbrink
REALTOR
Homes-Subdivisions-Ranches
Office Ph. 6464 Res. Ph. 2079
124 W. Broadway, Anaheim
(Opposite Post Office)

Real Estate Exchanges

We have Outside Exchanges for Orange County Properties. List in our big catalogue, free.
REALTY EXCHANGE
242 E. Commonwealth Ave.
LA. 5-3222 Fullerton

Real Estate Wanted

WANTED HOMES
$6,000 to $9,000
WANTED TRACTS
1 to 5 acres
BUCHANAN REALTY
109 S. Palm Ph. 7158-60176

Used Cars for Sale

See It! Drive It!
1952 NASH
Completely New Custom Design. World's greatest vision and roominess! Dependable, Economical, Powerful. Positively highest trade in allowances and 34,000 mile guarantee!
Your choice New Dual Range Hydra-Matic or Overdrive!

'51 RAMBLERS 1895
Choice of Several! Country Clubs, Convertibles. All custom equipped, incl. Overdrive, Weather-Eyes, Radios, etc. Guaranteed.

'50 RAMBLER Convertible 1495
Custom thru-out! Overdrive, Radio, Weather-Eye, brand new top and custom seat covers. Guaranteed.

'48 OLDS "98" Convertible 1895
Futuramic design! Hydra-Matic, Radio, Heater, Whitewalls, new top, etc. Guaranteed!

Open Eve's 'til 8:30 p.m. Sat. & Sun. 'til 5:30
"Your Authorized Factory Direct Nash Dealer"
ANAHEIM NASH
311 N. Los Angeles St. Anaheim 4858



AN EXCHANGE OF OPINIONS—Mrs. Wilma Soss, president of the Federation of Women's Shareholders in American Business, Inc., and U. S. Steel stockholder, clutches her glasses as she clashes verbally with Irving S. Olds, board chairman, during the annual meeting of U. S. Steel Corp., stockholders at Hoboken, N. J. The meeting was boisterous with varying comments from the floor on the present steel situation.—(Associated Press photo)

Effect of Pennsylvania Ruling On California Gamblers Not Sure

By HENRY C. MacARTHUR

SACRAMENTO (CNS) — To what extent the Pennsylvania decision holding the $50 gambling stamp tax unconstitutional will affect California is not as yet definitely determined, but in any event, it is not expected to be an open invitation for the renewal of gambling activities on a wide scale in this state.

The federal law provided for the payment of a $50 stamp fee, registration with the collector of internal revenue, listing the place of business, listing names of employees, and posting a government certificate showing that the registrant is engaged in gambling.

The United States District Court in Philadelphia held the law was unconstitutional, as it required gamblers to give information on themselves and their employees, therefore being self-incriminatory. However, there still remains an appeal before the United States Supreme court to determine the constitutional issue finally.

* * *

MEANWHILE, application of the law probably will be stayed until the Supreme Court rules.

While the attorney general's office has not as yet had time to digest the court's decision, deputies admit the federal law has some effect in curbing the activities of bookmakers.

In a recent report, Attorney General Edmund G. Brown said regarding the law that it "operated as an effective supplement to local enforcement activity, with the result that bookmaking was suddenly and spectacularly reduced to a criminal offense of only minor proportions."

The attorney general indicated in the report that the gamblers would attempt to "revive their lucrative rackets."

However, the strong anti-gambling laws in California probably will be as much a deterrent to revival of gambling as was the federal tax law. In addition, there appears to be a different attitude toward enforcement of the California laws than formerly, which will work to keep gaming at a minimum. For, while California always has had anti-gambling laws, the desire to enforce them has not always been uppermost in the minds of enforcement officials. Brown says:

"Law enforcement agencies in all of the counties have emphasized efforts designed to suppress illegal gambling because of the knowledge of the vast revenues which come into the hands of the underworld through such activities, provide the financial basis for organized crime."

And organized crime is on the wane in California as a result of the drive by the crime commission and the attorney general.

* * *

DEPUTIES IN the attorney general's office point to the strengthened laws regarding slot machines, which make mere possession of a machine an offense. These laws, they feel, are strong enough to prevent the return of the one-armed bandits without consideration of the federal tax.

However, there probably will be attempts in various parts of the state to get back in the lucrative book-making business, but if the city and county officials of California are alert to the dangers, the bookies will have short shrift in renewing activities.

Even while declaring the stamp unconstitutional, the court praised the laudable purposes of the law. The judge said:

"A person would indeed be blind today if he were not to recognize that the great increase in gambling and forms of related vice have reached a stage which unless controlled or curtailed, will undermine the very pillars of our social order and sap the very lifeblood of our national body."



STOWAWAYS RETURN — Two adventure-hungry girls, Jerri McDaniel (lower), 26, of Walnut Grove, Calif., and Maxine Allen, 23, of Tacoma, Wash., who stowed away in a B-29 for a flight to Guam, found themselves unexpectedly under arrest on their return to McClellan Air Force Base, Sacramento. They were turned over to civil authorities, charged with illegally entering and hiding in a U.S. aircraft with the intention of traveling. Maximum penalty is a year in jail or a $1000 fine. In addition each face a bill of $250 from the government for transportation. — (Associated Press photo)

House to Take Final Test Vote On States' Fair Trade Laws

WASHINGTON (AP) — The House passed 196-10 today a measure giving federal sanction to state fair trade laws.

The measure now goes to the Senate.

WASHINGTON (AP) — A "fair trade" bill, described alternately as a boon to small business and as an extortion on consumers, faces a final test vote in the House today.

The bill in effect would give federal sanction to the trade laws of 45 states which permit retailers and manufacturers to agree on minimum selling prices for many trade-marked articles. The agreements are binding on non-signers as well as on signers.

A recent Supreme Court ruling that the states could not enforce their trade laws against retailers who didn't sign the agreements brought on the legisations. If enacted, the bill would get around the court ruling by declaring that the anti-trust and Federal Trade Commission acts do not apply to enforcement of state "fair trade" laws.

Opponents of the bill hope to kill it outright. Failing that, they will sponsor softening amendmetns to permit more leeway in fixing retail prices on standard-name articles and to prohibit loss leader sales in the 45 states having the trade laws.

Loss leader sales are sales of certain items at less than cost, made usually with a view to recouping the loss by sales of other goods at a profit. The idea is to "lead" customers into the store.

Heading the opposition to the bill, Chairman Celler, (D-NY) of the Judiciary committee told the House yesterday consumers suffer in the long run because they pay higher prices than might be charged otherwise.

Fullerton JC Swimmer Cracks National Record

Gerry McNamee, Fullerton Junior college swim star from Vancouver, B. C., broke the national junior college record for 1500 meters last night in the Southern California JC swim championships at El Segundo.

McNamee won in 19:14.2. The national record is 19:14.3.



Dick Contino Inducted by Army

LOS ANGELES (AP) — Thirteen months ago Dick Contino fled Fort Ord, Calif., later claiming he suffered from panic Claustrophobia — "I can't stand to be fenced in."

Today Private Dick Contino reports at Fort Ord for basic training. The former $4000 a week accordionist, who served four and a half months in a federal prison for draft evasion in connection with his flight, was inducted into the army yesterday.

"I'd like to entertain troops," he said. "Show business is my life. But I'm going to do what they tell me. I simply want to be a good soldier."

Faulkner Says: Keep It Clean



Edward Faulkner

It is regrettable that smear tactics should be introduced into the campaign for Supervisor from the Third district. This is an office of importance and dignity, and whoever holds the office should be on a higher level than that.

It seems to me that smear tactics are a confession of incompetence: an attempt to cover up failure. The official who does his job well does not need to stoop to smear his opponent, either directly or through his appointees.

For my part as a candidate for Supervisor in the Third district, I have no intention of engaging in smear tactics, and I had hoped to see the campaign free of such stain.

One thing more: Whatever claims or charges are to be made in the campaign should be brought out into the open now, when there is time to answer them. You may be sure that any last-minute smear, spread when there is no time to make answer, is not worthy of belief, and is nothing more than a campaign trick. It worked last election, so it may be tried again.

—Pol. Adv.

145,075 Persons Hurt at Work In California

SACRAMENTO (CNS)—An extensive survey of work injuries during 1951 was completed today by M. I. Gershenson, chief of the division of labor statistics and research of the state department of industrial relations, showing 145,075 persons were injured in California last year.

These injuries, Gershenson said, extended beyond the day of the accident for lost time in employment. The statistician has broken the injuries down into 10 categories to show what constitutes the greatest hazards of employment.

In Orange county, injuries causing lost time totaled 3216. The breakdown follows:

Agriculture, 573; mineral extraction, 183; contract construction, 570; manufacturing, 577; transportation, communication, utilities, 160; trade, 699; finance, insurance, real estate, 27; service, 187; government, 234; not reported, 6.

The state-wide totals, he said, included 14,762 in agriculture; 3591 in mineral extraction; 22,597 in contract construction; 42,176 in manufacturing; 11,698 in transportation, communication and utilities; 27,372 in trade; 1,613 in finance, insurance and real estate; 12,908 in service; 8,019 in government and 339 not reported.

Bulk of the injuries, Gershenson says, follows primafy activities in counties. In Santa Clara county, for instance, the large number of injuries in manufacturing reflects the increasing industrialization in the San Jose area.

Goodwill Holds Open House Today And Tomorrow

Goodwill Industries store and plant, 417 W. Fourth st., Santa Ana, where the golden anniversary of Goodwill Industries in America is being observed, is holding open house today and tomorrow from 1:30 to 4:30 p.m. and from 7 to 8:30 p.m.

Prominent society and club women of the county, interested in the program of Goodwill Industries to employ the physically handicapped, have taken over arrangements for the open house events, which will be featured by a fashion show. Mrs. Anton Segerstrom of Santa Ana is directing the committee on arrangements.

Visitors will be conducted on tours through the store and workshops, where household castoffs are reconditioned and sold, to provide wages for the handicapped.

Goodwill Industries board of directors, headed by President Gaylord Hicks, Santa Ana businessman, will also take part in the reception to visitors. Twenty-one prominent business and professional men and women serve on the board of directors.

Local CARE Head Outlines Group's Korean Donations

Latest available figures show that CARE packages have accounted for the largest amount of food contributed for Korean relief through private U.S. agencies, according to a summary by the U.S. State Department's Advisory committee on Voluntary Foreign Aid.

As of March 1, the report cited, $684,750 worth of CARE food packages, containing 2,074,265 pounds of supplies, had been given to the United Nations to feed Korea's civilian war victims.

In addition, $437, 067 worth of CARE textile parcels (containing 315,276 pounds of new blankets, clothing fabrics, underwear and socks) and $38,812 worth of health supplies (or 78,242 pounds of such special items as soap and bandages) brought the over-all value of CARE relief aid to Korea to $1,160,629.

The packages were subscribed by Americans through the "CARE for Korea" program, said the CARE committee chairman Tommy Thomason at the YMCA in Anaheim. The CARE office at the YMCA is continuing to appeal for contributions in any amount to provide war orphans and refugees with Korean food and textile packages.

WASHINGTON (AP) — Gen. Dwight Eisenhower told Congress today any cut in President Truman's $7,900,000,000 foreign aid plan "would inevitably tend to curtail or retard" this nation's defense program. The message from Eisenhower was made public by Sen. Connally, chairman of the Senate Foreign Relations committee.

Shop Friday Night 'Til 9

The Savings are Still Here!

Last week you "Snow'd" us under. We didn't know how much you wanted our ALPHA BETA SPECIALS

This weekend— TO SHOW OUR APPRECIATION WE'RE GIVING YOU ANOTHER "SPECIAL BUY"

JUICE GRAPEFRUIT ELMA OR SUNRICH 46-OZ. CAN 17¢
PEARS PACIFIC GOLD OR CALIBOSE NO. 2½ CAN 1-LB. 14-OZ. 27¢
COFFEE HILL'S BROS. POUND CAN 83¢
TUNA STAR-KIST SOLID PACK 29¢
CATSUP DEL MONTE 14-OZ. BOTTLE 13¢
Wesson Oil QUART 51¢

The Finest NORTHERN VALENCIA ORANGES
PICKED AT THEIR BEST—JUST ARRIVED
THE BEST ORANGE BUY OF THE YEAR
SWEET AND JUICY
MEDIUM SIZE
3¢ LB.

Fresh From Our Delicatessen Kitchen
BASCAL ALUMINUM TUMBLER FILLED WITH COTTAGE CHEESE 10-OZ. 54¢
SANDWICH SPREAD ALPHA BETA 8-oz. Jar 29¢

KMBH Thanks for Shopping CIRCUS SPANISH PEANUTS 29¢ Ref. Lbs.

KRISPY CRACKERS 1-LB. POUND BOX 25¢
QUAKER OATS THREE POUND PACKAGE 37¢
GOLD MEDAL NOODLES 12-OZ. PKG. 32¢
NAVY BEANS BUDGET PACK LB. POLY. 15¢
PORK & BEANS VAN CAMP NO. 300 CAN 13¢
LIPTON'S TEA 16 CHEST PKG. 21¢
LIPTON'S SOUP TOMATO AND VEG. NOODLE 3 FOR 37¢
MARSHMALLOW P-NUTS 10½-OZ.-SWEET 14-OZ. PKG. 29¢
MALTED MILK POWDER HORLICK'S LB. POLY. 48¢
SURF LARGE PKG. 25¢

Dated Quality
P-NUT BUTTER 35¢ IN 11-OZ. DOUBLE TUMBLER
MACARONI 12-OZ. PKG. 10¢
SINGLE PEELED APRICOTS NO. 2½ CAN 1-LB. 14-OZ. 34¢
SLICED BEETS NO. 303 CAN 16¢

Better Living NOW ON SALE AT THIS CHECK OUT COUNTER 5¢

FRESH DRESSED FRYING RABBITS 63¢ LB.

TOP FROST MIXED VEGETABLES 12-OZ. PKG. 23¢
FRENCH CUT STRING BEANS 12-OZ. PKG. 21¢
SUCCOTASH 12-OZ. PKG. 27¢

Radio Specials
BISHOP'S ASSORTED CELLO BAGS CANDIES 25¢
ROLO KIST STEAKS 2 FOR 35¢
STRONGHEART DOG FOOD 10¢

Manager's Corner
The next time you're in, I wish you'd make it a point to spend some time at our delicatessen department. You'll soon see going interesting food items that you've never seen before. At our house, we buy a new dish or two from each week, just for the tasting experience. I'll bet you'll enjoy it, too.

Health and Beauty Aids
PRELL 10¢ REFUND PACKAGE ECONOMY SIZE 89¢
DEODORANT IN PLASTIC SQUEEZE BOTTLE MENNEN'S SPRAY 59¢
BODY FORMULA DEXTRO MALTOSE 79¢
CHOICE "BABY BOTTLE TIP" OR ANACIN TABLETS 59¢

ALPHA BETA MEATS
ROUND STEAK ALPHA BETA RANCH U.S. GRADE GOOD OR CHOICE 89¢ LB.
BONELESS CHUCK ROAST ALPHA BETA RANCH U.S. GRADE GOOD OR CHOICE 89¢ LB.
PICNIC HAMS RATH'S BLACK HAWK TENDERIZED 35¢ LB.
GROUND BEEF ALPHA BETA FRESH REGULAR 59¢ LB.
PLATE BEEF FOR ECONOMY GRADE GOOD OR CHOICE 25¢ LB.
SLICED BACON KINGANS CIRCLE K 1-LB. SELF SERVICE PKG. 35¢
ROCKFISH TOP FROST 1-LB. PKG. FILLET 39¢ LB.

ALPHA BETA
NO LIQUOR SOLD

PRICES EFFECTIVE MAY 8, 9, 10
THURSDAY • FRIDAY • SATURDAY
Where Southern California Saves!

SALES TAX COLLECTED ON TAXABLE ITEMS

406 E. Center St., Anaheim
Daily, 9 to 8
Sunday, 9 to 6

AMPLE PARKING SPACE
These prices effective in all Alpha Beta Food Markets

ALL DEPARTMENTS

510 W. Center St., Anaheim
Sun,, Mon., Tues., Wed. and Thurs., 9 to 6
Fri. and Sat., 9 to 8