CALIFORNIA STATE LIBRARY

Big Hal

Playing golf in Anaheim and raising a few oranges aided in one of the biggest sport come-backs in years. See Hal Gregg, Page 2.

ANAHEIM GAZETTE

EST. 1870

VOLUME LXXXI — Anaheim's FIRST Newspaper — ANAHEIM, ORANGE COUNTY, CALIFORNIA, FRIDAY, MAY 23, 1952 — 5c per Copy — 50c per Month — NUMBER 147

Weather

S. Calif.—Mostly clear tonight and Saturday but night and morning fog and clouds on coast. Not much change in temperature.

Optimists Hear Scotch-Lite-a Bike Report

First reports of the Optimist "Lite-a-bike" program were made by Optimist Bicycle Safety chairman Ed Wisser before a packed assembly of club members at the regular dinner meeting held at Allen's restaurant last night. The long heralded campaign got underway earlier in the day at Thomas Jefferson school.

At precisely 9:15 the sixth grade bicyclists in the school rolled their "bikes" into line for mechanical check-up. Anaheim's two bicycle experts, Orval Starmer and Ed Wisser, checked each bicycle in turn. Seated at typewriters and filling out "caution citations" to be sent home to the parents were Optimists Harold Thomas and Lyle Shafer. Applying the highly reflective night time "Scotch-lite" were Ralph Ring, Oscar Leeb and Harwood Larson. Principal Don Ralston lined up his young charges while police officer Norbert DeCook was on hand to answer all questions directed by the young bicycle owners.

Though some eighty bicycles were inspected and "taped," the entire job took but one hour and a half. All children had the written approval of their parents as both the "checkup" and "Scotchliting" are entirely voluntary.

Seventy per cent of the bicycles were found to be in need of some repairs. "These are for the most part only minor adjustments. However, it was noted that some needed major repairs and for the child's safety these bicycles should not be ridden until properly repaired."

The Optimist Bicycle Safety program is scheduled to be carried out at each of Anaheim's elementary schools. Over a thousand bikes are expected to be "Scotchlited" and examined. Cost of Scotchliting is being defrayed in most instances through the cooperation of the Parent-Teachers Association.

Plans for the Optimist 14th District annual convention May 25 through May 28, were discussed. Delegates attending the four-day Catalina Island conclave, headed by President Harwood Larson, include Tom Yellis, J. W. Stephen, Walter Gooden, Al Carey and their wives. Anaheim's candidate for Lieutenant Governor to serve Orange and San Diego counties is J. W. Stephen, former Boys' Work Director of the 14th district. Larson will outline Anaheim's safety campaign before the Boys' Work forum.

Speaker of the evening, Doc Walloper, philosophically demonstrated how he pyramided a $2.00 investment into a million. The fact that the original investment was a $2 marriage license only proved, according to the Hollywood humorist, that anyone could do it. Visiting Optimists from the Whittier Club further enlivened the evening when they introduced two pretty young ladies who danced and sang.

Trinidad Hernandez Dies at Age 34

Death came to Trinidad A. Hernandez, 34, last Wednesday after a lengthy illness. A native of Riverside and a resident of Anaheim and vicinity five years, Mr., Hernandez died in Anaheim Community hospital. His home was at 10921 Harcourt st., Independencia Colony.

He is survived by his wife, Jessie M. Hernandez; two children Bobbie and Eleanor; his parents, Mr. and Mrs. Francisco Hernandez of Riverside; two brothers, Ralph and Ben, both of San Pedro; and a sister, Mrs. Constance Valencia of Riverside.

Recitation of the Holy Rosary will be held at 8 p.m. today in Backs, Campbell and Kaulbars mortuary. Requiem mass will be said in Sacred Heart church in Independencia Colony Saturday at 9 a.m.

Bloody 'Coroner's Corner' To Get Automatic Signals

Orange county and the State Highway department today signed an agreement for installation of traffic lights at dangerous Orangethorpe-Lemon intersection, Supervisor Ralph McFadden announced today.

The pact calls for the county and state to split the cost of the project, estimated at $10,000, he said.

Agitation for the traffic lights at the intersection north of here has been strong for the past several months, and heavy traffic of workers traveling to and from the nearby Northrop plant has aggravated the situation.

Scene of many bloody and fatal accidents in recent years as traffic increased on both of the intersecting highways earned the nickname "Coroner's Corner" for the danger spot.

Motion to install the signals was made by McFadden who also had support of the County Traffic committee which recently made a survey of the need and recommended in favor of lights.

The signals are expected to be in operation in approximately two months, McFadden said.

Parents Informed Of Kindergarten Entry Regulations

Paul Cook, Anaheim's superintendent of elementary schools, has written a letter to Anaheim parents informing them of the steps to take to enter children in kindergarten next year. The letter states:

Pre-registration for kindergarten for the fall term will be held in all of our schools except Fremont school, beginning next Monday, May 26, and continuing through Thursday, May 29, between the hours of 9:30 a.m. and 3:30 p.m.

Parents having children who were born on or before December 1, 1947, are urged to register their children.

The following information should be furnished by the parent for each child to be registered:

1. Birth certificate, baptismal certificate, or other proof of birth.
2. A list of illnesses and significant accidents.
3. Immunization and vaccination records.
4. The child's home routine.
5. The physical condition of the child.
6. The name of the family doctor.

Registering your child at this time will be of great assistance to the school system in that the district may have a reasonably accurate estimate of the number of kindergarten pupils who will attend school here next year, and thus be enabled to make the necessary preparation during the summer months.

We would appreciate parents communicating this information to anyone having children of kindergarten age.

Please register your child at the school in your attendance area.

Citrus Market

Sunkist Growers, Inc. said today that California auction markets reported slightly lower California navel oranges. Representative prices by size:

SUNKIST, First Grade—
100s 9.77; 126s 9:39; 150s 8.78; 176s 7.60; 200s 6.67; 220s 5.52; 252s 4.83; 288s 4.71

CHOICE, Second Grade—
100s 7.11; 126s 7.08; 150s 6.85; 176s 6.11; 200s 5.54; 220s 4.68; 252s 4.09

Grand Jury Finds County Hospital's Psycopathic Ward 'Inadequate'

While "some improvement" is needed in the psychopathic ward at the county hospital, the county grand jury is still studying the situation and is not yet ready to make recommendations, it reported today.

Inadequate facilities in the ward make it "impossible to segregate patients and there is no exercise area or any place of quiet for ambulatory patients," it was stated in a report filed with Presiding Judge Kenneth E. Morrison of Superior court, who has charge of the grand jury.

The report said that "no criticism can be given about the cleanliness or the administration of the psycho ward, but the facilities are certainly inadequate for the job and not at all in keeping with the high standard and modern facility of the hospital in general."

Foreman John R. "Jack" Sargent told the court that the hospital committee, consisting of Joe Sullivan as chairman, Swen Broekman and Mrs. Athaline E. Daschner would need to make further study before recommending specific improvements.

The grand jury committee had made a surprise visit to the hospital, on which it based today's report. Most of the hospital heads were absent when the grand jury timed its call, so there could be no attempt to guide its investigation.

The committee found efficiency, high morale and general willingness on the part of all hands "to do all they could to alleviate human suffering," said the report.

The committee observed that no pharmacist is on duty there from Saturday noon to Monday morning, but expressed no opinion regarding that fact.

Search Started For State Capitol Cornerstone

SACRAMENTO (AP)—The cornerstone of California's state capitol was placed in position on May 15, 1861 but nobody knows where it is.

Upon orders of State Finance Director James S. Dean, there's quite a search on for it.

Workmen have dug below the ground at the northwest corner. They found only the brick foundation. A mine detector was used but it hasn't worked.

The stone won't be disturbed, if found, but Dean wants to mark it with a plaque.

Newspaper accounts of the day say the stone contains such items as a Bible, a copy of daily newspapers and of the U.S. Constitution and the Declaration of Independence.

One newspaper account had this to say of the occasion:

"It is hoped we shall hear no more of the removal of the state capitol (from Sacramento) or of the unfitness of its locality."

The capitol's still here, despite Monterey yearnings. And so's the cornerstone.

Lt. Gov. Knight To Speak in Santa Ana May 27

Being a Republican has its points, but those who don't know why they are—and those who want to be in the GOP camp but need some reasons—can find out all about it next Tuesday night.

With that billing, plans speeded for a rally in Willard Junior High school May 27 at 8:15 p.m. when Lt. Gov. Goodwin J. Knight will discuss the 1952 campaign issues on the national, state and local levels.

The whole idea behind the rally is to give the hundreds of campaign workers, on volunteer duty for their favorite candidates, a lot of campaign information about the issues which face the voters this year, it was explained in a statement by the sponsors.

And the sponsors' list increased, as county-wide support for the rally was generated. The affair will be staged by Pro-America, Young Republicans, and the Council of Republican Women, along with the county Republican Central committee. The committee in charge includes Mrs. J. W. Bennie of Fullerton, Pro-American head; Mrs. Laura Leake, head of Santa Ana unit; Mrs. Kenneth Cook, head of the Santa Ana unit of Republican Women; Spencer Browning, Young Republicans; and Mrs. Jack Colburn of the central committee.

While the various candidates for office on the GOP ticket are invited, they're not billed as speakers, since the rally is not a town hall-type discussion, it was explained.

It will be a free, open-to-the-public rally, the announcement said.

OPEN HOUSE PLANNED

Anaheim Eagles last night made final arrangements for their annual open house, to be held May 28 at Eagle's Hall, 131 W. Center st. Special entertainment and a buffet lunch will be provided for members, friends and others interested in the lodge.



VETERAN RACER—Billy Loessin, 12, son of Mr. and Mrs. W. J. Loessin of 140 W. Valencia, is one of five entrants in this year's Soap Box Derby who won races last year. Sponsored by Ray and Oscar's Cleaners, Billy is one of 22 drivers to represent this city on July 23, 24 and 26 in races at the Arroyo Seco Parkway.

Rayburn Says Russia Leads United States in Air; Superiority in Atomic Weapons Disappearing Daily



BONNER SPRINGS, Kas., May 23—TOP FLOOR MISSING—The top floor of this house was sheared off by the twister which struck here late yesterday afternoon just south of this city. The owner, Edward Huffman, is on top of the debris, searching for any family belongings which might be salvaged. The Huffman family was inside when the tornado hit, but no one was injured. (AP Wirephoto)

WASHINGTON (AP) — Speaker Rayburn told the House today "we have lost air superiority" to Russia and "the margin of our atomic superiority . . . is daily disappearing."

He said that clogged American war production lines resulted from "criminal negligence" which should be investigated.

Rayburn left the Speaker's chair to deliver one of his rare speeches in support of a $6,889,100,000 foreign aid program for next year, which the House is considering.

Rayburn attacked opposition demands for foreign aid cuts up to one billion dollars and opposed a partisan approach to the bill. This subsequently has been denied, Soviet Russia," he said in his prepared speech.

"Every time we reduce the defense program of our Allies, by so much we reduce our security," Rayburn said.

"If the price of freedom is eating hoecake and molasses, I'm for that."

At another point he said the price of freedom has always been high," but the price of defeat is death and slavery."

The Speaker, mentioned as a possible Democratic presidential candidate, said:

"I'd rather see my party go down in defeat and never arise if it should attempt to deceive the American people by holding out to them false promises of production of the burdens based upon the false premises that this government has done, and is doing, all that it can to assure the security of the nation."

Rayburn referred to testimony of Gen. J. Lawton Collins, Army chief of staff, that certain types of ammunition had been rationed because of production shortages. This "is not election year in most recently by Gen. Matthew B. Ridgway.

The speaker said it is "outrageous" that "we can't supply our soldiers with adequate ammunition. . .

"It is one thing for a man to fight with a fighting chance for his life. But it is quite another for him to have his throat cut without a chance because of a 'clogged production line.'

"I don't know who is responsible for this bit of criminal negligence. But we ought to find out quickly."

Rayburn said it was a relief to learn from Ridgway's speech to the joint session yesterday that the military situation in Korea is satisfactory. Ridgway also said previously there was no shortage of ammunition for Korean forces, except in certain types of battlefield flares.

Speaker Says Criminal Negligence In War Effort Should Be Probed

Colson and Dodd Broken Over Koje Incidents

WASHINGTON, May 23, (AP)—The Army today demoted the two generals involved in the Koje prison camp incident.

It informed the Senate Armed Services committee that Brig. Gen. Francis T. Dodd, who was seized by the red prioners of war, and Brig. Gen. Charles F. Colson, the man who agreed to demands by the prisoners, had both been "broken" to their permanent grades of colonel.

The Army also directed that Gen. Mark Clark, the new United Nations commander in the Far East, formally reprimand Brig. Gen. Paul F. Yount, the commander of the Army base section of Pusan

The Koje Island prison camp is under the jurisdiction of the Pusan Army base section.

A letter, announcing the Army's action and giving some account of the incident, was delivered by Army Secretary Frank Pace to Chairman Russell (D., Ga.), of the Armed Services committee.

The Army also said that it had directed General Clark to "take actions within the principles of the Geneva Convention, which principles have always been recognized and practiced by the United Nations command, to insure against lawlessness and disorder on Koje Island."

The letter said:

"It is clear that the seizure of General Dodd was the result of a premeditated plot by the communist prioners on Koje Island.

"General Dodd showed a lack of sound judgment in establishing the practice of conferring with the prisoners of war at the gates of their compounds instead of having their representatives brought to his office under guard.

"This presented the communists with the opportunity of seizing him and thereby furnished the basis for this most serious incident. He thus contributed to the creation of a situation which endangered the security of the camp, put his successor in an extremely difficult position, and furnished the communists with material for false world-wide propaganda which material they could use to hamper armistice negotiations at Panmunjom."

Earlier, Sen. Bridges (R., N.H.), had said some U.S. officers ought to be demoted unless new facts were brought out

Collier Committee To Meet Monday In Orange County

First meeting of the new joint interim committee of the State Legislature, to study future highway development, will be held in Orange county Monday morning, its sessions being scheduled at 10 a.m. at the Balboa Bay club, Newport Beach, according to announcement by Speaker Sam L. Collins, vice-chairman of the committee.

The committee expects to "examine the critical deficiency of the state highway system" as it affects the Orange county area, Collins said.

The meeting will be attended by representatives of civic organizations and cities of Orange county. A request had been made by local groups that the legislative committee cover, in its study, the improvement of major county highways connecting with the state road system.

The committee, however, lacks authority under the joint resolution of Senate and Assembly which created it, to include anything by the state highway system in its investigation, Speaker Collins stated.

Native Sons To Honor Past President Beatty

At a special committee meeting last night Mother Colony Parlor of Native Sons of the Golden West laid final plans for their anniversary banquet and ladies' night at Lum's Cafe, May 27, at 7 p.m.

Guest of honor will be Ralph Beatty, past president, who will receive his past president's ring from James Tuffree, charter president of the parlor, whose traditional prerogative has been such presentations.

Speaker of the evening will be a native of Northern Orange county, Elvin L. Recknor, a detective with the Los Angeles sheriff's office.

Guests will include Miss Helen Weir, Girl of the Golden West, sponsored by the local parlor, and Miss Elizabeth van Hunick, local contestant in the NSGW speech contest.

Program chairman is John Keyes, assisted by Lorer Wagner. For reservations, call Anaheim 4117.

Reds Unveil New Foul Weather Flying Tactics

TOKYO (AP) — America's newest jet ace said today the communist MIG 15S recently began to use a new foul weather defense tactic that has proved effective against U.S. Sabre jets and bombers.

Col. Harrison R. Thyng, commander of the Fourth Fighter Interceptor wing, said the fast Russian-made MIGs are controlled by radar observers on the ground and dive out of heavy overcasts to strike Allied planes.

Red pilots only recently began flying in bad weather, he added.

The colonel told a news conference MIG pilots are no longer trainees.

"They are using their best pilots in brand new planes," he declared.

Asked if some MIGs are manned by Russian pilots, Thyng replied:

"When we come up against a real hot boy up there we get the impression he's a Russian. You see some funny things up there. Sometimes we get close enough to enemy cockpits to notice differences in size and types of clothing. Sometimes we'll be shooting at one guy and the guy on his right won't do anything about it to help him. They must have difficulty in transmitting instructions — there must be a language barrier.

Chino Prison Official Holds State Crime Rate Below National Average

California's crime rate, as far as imprisonment is concerned, is well below the national average, the Orange County League of Cities was told last evening at La Habra Legion hall, by Fred Dixon, assistant superintendent, and business manager of the Chino Institution for Men (prison without walls).

The national average of prison "intake" is 114 per 100,000 population, while California's rate is 100 per 100,000, Dixon said.

While California does not have the most adequate prison facilities, its prison programs lead the country, and more facilities are being built to accommodate the state's 12,000 prison inmates, he stated.

The "greatest reward" of a prison administration [illegible] is to "reclaim people."

The Chino institution, Dixon explained, is operated chiefly on the honor system, with each inmate assigned work and responsibilities. Furniture for state agencies and offices is made in Chino's shops, and a complete vocational training program is carried on there.

Cihno serves 11 Southern counties having 60 per cent of the state's population, and it receives 56 per cent of the state's prisoners, Dixon disclosed. Some of these, however, are transfered to other prisons after a 60-day screening.

Mayor J. Frank Wharton of Laguna Beach, president of the league, was assisted in presiding by mayors of the two host cities, La Habra and Brea, Mayor Ira Wiede of La Habra and [illegible]

US Returns Rail Roads to Co.'s; Strikes Clearing

WASHINGTON (AP)—The army will return full control and operation of the nation's railroads to their private owners at 1 p.m., PDT today, Undersecretary Karl R. Bendetsen announced.

The action will end 21 months of army possession, control and operation of the rail transportation systems. They were seized in August, 1950, by direction of President Truman, to avert a strike.

* * *

UNION and COMPANY officials agreed today on terms for ending the Western Union strike. The agreement provides for a wage increase for the union, but only if the company gets government permission to boost telegraph tolls.

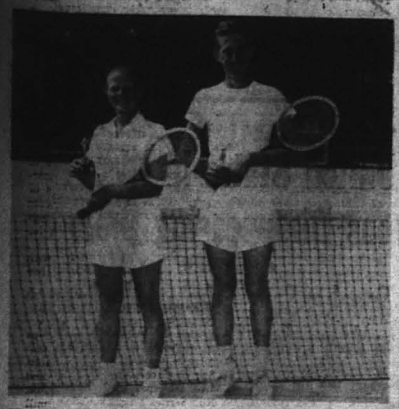

JEAN WILLIAMS won the girls' 15 and under class in the recent Anaheim Tennis club tournament at City Park and Barry Ryan won the boys' set. Both will compete Saturday in the Southern California Junior championship at Altadena Country club.



IN THE 18 and under class of the Anaheim Tennis club tournament, the trophy went to Mary Flynn, who took the girls' division and Floyd Baker was won the boys' division. Miss Flynn will compete Saturday in the Altadena Southern California Junior championship. (Gazette photo by Slobodian)

Anaheim Tennis

Mary Flynn of Anaheim, yesterday player her way into the quarter-finals of the seventh annual Catholic State High School Tennis championships being staged at Santa Monica's Lincoln park as she gained a lop-sided 6-0, 8-2 victor over Verne Wilson of Ojai who was representing St. Catherine's of Ventura. Miss Flynn who attends the local Marywood Catholic high school for girls was given a seventh seeding and a first round bye in the tournament on the strength of her fine showing last year when she won her way to the final round in the 15 year and under division.

Playing this year in the 18 and under group, Miss Flynn was to face her toughest competition this morning as she encountered Dolores Michelena of Los Angeles, playing for St. Mary's Academy, who is the top-seeded defending champion, and also holds an eighth place ranking in the open Southern California 18 and under division.

Other local junior netters were getting in extra practice this week in preparation for the most important junior tournament of the year in Southern California, the fiftieth annual junior championships at the Altadena Town and Country club, which is the one event required before any consideration for ranking is given, and the winners of which in the 18 year old division, have their expenses paid to the national matches in the east during the summer. The Anaheim Recreation department will sponsor seven young players making their first start in this tournament.

Miss Flynn will play in the girls' 18 and under singles, Karen Lenain and Anne Williams will play in the girls' 15 year and under singles as well as teaming in the doubles of the same age group. Jean Williams plays in the girls' 13 and under singles and will double with Rita Flynn in the same section. Barry Ryan and Merle Meyer complete the group in the boys' 15 and under singles. Team manager for the players will be Mrs. Melva Williams, tennis director, of the Recreation department.



WINNERS of the adult class, in the Anaheim Tennis club tournament were (l. to r.)—Ron Brandon (and Glen Lehmer not in picture) who won men's doubles. Melva Williams, director of the tournament, and Bob Carlson, won the mixed doubles. Carlson also was the winner of the men's singles. (Gazette photo by Slobodian)

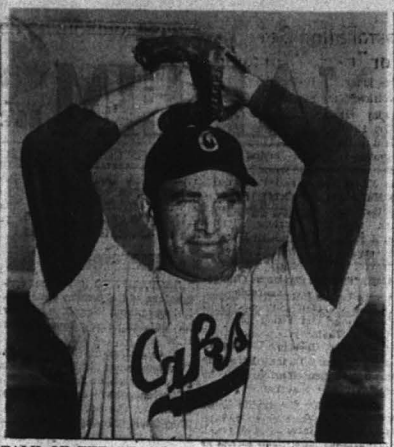

TALK OF THE LEAGUE—Hal Gregg, Oakland hurler from Anaheim, has staged a sensational comeback after his retirement to baseball this year. At present he is the leading pitcher of the Pacific Coast league with an 8-0 record. Gregg quit baseball in disgust in 1950 and went to growing oranges. He is one of the reasons second place Oakland is bidding for the league lead. (AP Wirephoto)

Hal Gregg May Put Strain on PCL Determination to be Major League

By GAYLE TALBOT

NEW YORK (AP) — The Pacific Coast league's determination to keep its best athletes and gradually to build itself into major league stature is likely to be put to a severe strain before the current campaign ends if Anaheimer Hal Gregg sustains his present fiery pitching pace with Oakland.

At last report the big right-handed speedballer had won eight straight for Manager Mel Ott's team, one of them a seven-inning no-hitter. Representatives of three big league clubs are reported following him already and taking turns buttering up Brick Laws, the Oakland president.

Gregg, who was one of the National league's top hurlers back in 1945 when he won 18 and lost 13 for Brooklyn, is making a phenomenal comeback after several seasons in the outer darkness. He underwent a delicate back operation during the past winter which appears to have effected a complete cure of the ills which had threatened to end his baseball career. He will not be 31 until July, so he might easily have five or six fine years left in his system.

Gregg began having arm trouble soon after his 18-game year with the Dodgers, and Branch Rickey unloaded him on Pittsburgh in 1947 in a multiple player deal by which Brooklyn acquired such talent as third-baseman Billy Cox and pitcher Preacher Roe and the Pirates wound up with their memories. Gregg could do nothing for the Bucs, and Manager Billy Meyer finally had to give up on him completely two springs ago.

* * *

THE BIG, personable fellow dropped from sight until the past spring. A friend in Los Angeles told the writer he had played some golf with Gregg since the operation and that Hal was loaded with confidence. Then, one night, we saw him stand the New York Giants on their collective heads in an exhibition game in Oakland and promptly made a small wager he would lead the Coast league in won-lost for the year. He looked that great, loose and fast and sharp of control.

By the merest coincidence, it was on the same night, immediately after Hal's impressive display, that President Horace Stoneham of the Giants made a surprise announcement that he was sending his prize young first-base prospect, Tookie Gilbert, out to play for his old pal, Laws. Just a friendly gesture, you understand, but with overtones.

Stoneham's foreman, Leo Durocher, howled about it and inquired as to who in hell was managing

(Continued on Page 4)

Fishing Notes

Eleven local Izaak Walton fishermen took to the high seas Wednesday for some deep fishing on the chartered "Agnes K," this being their second outing of the year.

Dick Martin reports the catch was fair, amounting to 20 yellowtail, one white sea bass and a "barrie."

The best catch of the day and the "jack pot" went to O. Roquet, who hooked four yellowtail and one white bass, his jack pot winner was a 20-pound yellowtail. "Doc" Arnold grabbed the second place with four yellowtail and Sam Landa of Brea, was next with three yellowtail. Only two of the 11 didn't get even a bite.

On June 8, the "Agnes K" will take to sea again with a load of Ikes. Incidentally on this trip the catch will be used for the big Fish Fry which will be held later on in June.

Those wishing to make this trip, get in touch with Dick Martin by phoning Anaheim 6874 and make reservations. —JMS.

NEWPORT HARBOR — Crews from six Pacific Coast universities — California, British Columbia, Oregon State, Stanford, UCLA and Southern California—are slated to compete in the western sprint rowing championship over a 2000-meter course tomorrow.

With powerful Washington the only major school missing, California figures to win.

ENGINEERS TO MEET

Orange County Engineers club will have a dinner-meeting tonight at the Rossmore hotel dining room, Santa Ana, beginning at 7:30. Ralph McFadden, county supervisor, will be the principal speaker. He will discuss the water situation in the county.

The primitive name for Strasbough, Germany, was "Stratisburgum" which means "Town-in-the Routes."

NEW PONTIAC

TWO-DOOR SEDAN—ONLY $2266.06

plus state and local taxes

DELIVERED LOCALLY

Come in now for a better deal on your present car.



BEVINS PONTIAC CO.

336 S. Los Angeles St.

Phone 4012

Orange County's Oldest Pontiac Dealer

Kirchman Faces Tough Company In HS Finale

Larry Kirchman, Anaheim hi's 440 ace, runs his last race of his high school career tomorrow afternoon in the Los Angels Coliseum as he vies with top athletes of California in the 34th annual State Track and Field finals.

The Colonist flash, meeting top one-ico men from California, has again been tabbed by dopsters to trail home Orange's Landon Carter. If posted times are any indication, he may additionally find himself further back than any 440 he's run in the past two seasons since Rupp of Sequois has posted a 49.4 mark and Knox of Wasco a 50.1. Carter holds the record of 49.9. Kirchman's best time of the year was a 50.2. Two

(Continued on Page 4)

HS Tennis Tourney Gets Under Way

With Anaheim's team captain, Dieter Hessel, seeded in the first singles spot, the Sunset league individual title tennis playoffs get under way tomorrow on loop courts.

Winners and runners-up in both singles and doubles will move on to represent the Sunset league in CIF playoffs on June 7 at Long Beach City college. A separate type playoff than the recent CIF team competition that saw the Colonist dropped in the first round by San Bernardino, the event allows individual players to advance as far as they are able.

Eight Colonists have entered the event tomorrow. Dieter Hessel will meet Bishop of Fullerton; Hart Hessel, Blair of Orange; Paul Billow, King of Santa Ana; Phil Wright, Craig of Newport Harbor; Floyd Baker and Dick Hanson, Allers and Scroeder of Newport and Dean Stokes and Larry Harvill, Ralton and Gatterdam of Newport.

Organized by Bill Cook, senior coach in the league with 11 years experience, the playoffs will see every league team represented. A full set of trophies await league winners.

If You Drink! Don't Drive

FOX

Now—Doors Open 6:45 P.M.

BATTLE AT APACHE PASS

—and—

Anne BAXTER Dale ROBERTSON

OUTCASTS OF POKER FLAT

Orange

'QUO VADIS' starts at 9:00

Show will begin at 8:15

Box Office Opens at 6:45

SPECIAL ROADSHOW ENGAGEMENT

Adults $1.50 Inc. Tax — Children Free

(No Passes can be honored during this attraction)

M-G-M's TECHNICOLOR SPECTACLE

ROBERT TAYLOR DEBORAH KERR

QUO VADIS

Cost of Thousands!

NOW!

Paul Pettit to Try for No. 5

Paul Pettit, the $100,000 bonus lefthander who couldn't get started his first two seasons in organized baseball, appears headed in the right direction with the Hollywood Stars.

The young hurler, a sensation in the high school, won only two games while losing eight until he was sent to Hollywood by the Pittsburgh Pirates, who put out the big money to get his name on a contract.

He's won four and lost one in the Pacific Coast league and will go after his fifth tonight at Seattle where the Stars play a doubleheader.

Although he's been wild at times, Pettit has been helped on occasion by heavy hitting mates. Manager Fred Haney predicts that once Paul gains good control he'll be on his way to the majors.

Hollywood's Johnny Lindell put on a control show last night as he blanked Seattle 1-0 on four hits. In the other games San Diego beat Oakland 5-3, Portland dropped San Francisco raw and Sacramento beat Los Angeles by the same score in 10 innings.

Lefty O'Doul had to patch up his San Diego league leaders. Illness of pitcher Jack Salveson forced Lefty to use Al Olsen. And to shuffle his lineup because of a leg injury to second baseman Murray Franklin. Dick Faber, who switched to left field, belted a double that capped a five-run fourth inning uprising that kept Padres in first place, 1½ games ahead of Oakland and two in front of Hollywood.

The Stars won in the ninth when Chuck Stevens rapped out a 370-foot triple and scored on Jack Phillips' sharp single. That gave Lindell the victory over Al Widmar who allowed only five hits.

Jim McKeegan singled two runs home with two out in the 10th to give Sacramento the win over Los Angeles. The other two Solon runs came on homers by Danny Litwhiler and Joe Gordon.

Red Adams tossed the Beaver win over San Francisco, Ending a five-game-losing string for Portland and a four-game winning streak for the Seals.

Parkway, Hunt's Win in Softball

In the first game of the City League last night, Parkway Inn Cafe beat Magnolia's Cobras 12-6. Hunt's Food won the second game 5-0.

Parkway Inn Cafe started their scoring in the first inning when they scored two runs on single, a walk, two fielder's choices, and a wild pitch. They added three more in the second, two in the third and ended their scoring with five in the seventh.

Magnolia scored once in the third, one in the fourth, one in the fifth and three in the sixth. This brought them up to within one run of Parkway, but the five runs that Parkway scored in the seventh more than provided the margin of victory.

In the second game Hunt's Food came to life in the last three innings to score five runs and beat the Church All-Stars 5-0. They scored one in the fourth on a walk and two errors. In the fifth they scored three runs on a single, a booming triple by Bill Boden after two passes were given up.

Hunt's Food pitcher, Jack Pickering pitched a beautiful ball game as he allowed one hit. Kenney Meadows base hit in the first inning was the only hit Pickering allowed. The only other man to reach first base was Virgie Moore, the pitcher of the All-Stars and he got there via an error.

Shop Friday Night 'Til 9

ANAHEIM TRUCK & TRANSFER CO.

MOVING • STORAGE

General Trucking

—PHONE 2122—

505 S. Los Angeles St. Anaheim

Political Advertisement

McCLOUD for ASSEMBLYMAN

THE ABILITY TO DO THE JOB COUNTS



HIS BACKGROUND—KNOW HOW—ABILITY AND RESOURCEFULNESS ADD UP TO A SUCCESSFUL LEGISLATOR.

Glen E. McCloud

for 75th DISTRICT ASSEMBLYMAN

X

Social and Club Activities

Pat Terrebonne — 2206

Bride Elect Honored at Party

A June bride-to-be, Miss Antoinette Crouch, daughter of the Ralph Crouchs of Santa Ana canyon, was complimented with a kitchen shower Tuesday evening by Mrs. Arthur Paschall and her daughter, Miss Marlene in their home on Olive rd., Olive. Her fiance, Donald Blackman, is the son of Mr. and Mrs. J. B. Blackman of Garden Grove.

The home was decorated with large arrangements of yellow and blue flowers on the gift table and elsewhere in the spacious living room.

After the packages were opened the appropriate game of "Brides" was played. Prizes were awarded to Mrs. J. B. Blackman, Miss Verdelle Otte, and Mrs. A. W. Ames.

Refreshments of filled angel food cake, coffee, nuts, and mints were served at the foursome tables, which were centered with miniature bridesmaids with a bride at the table for Miss Couch. Nut cups were yellow and blue slippers.

The hostesses presented yellow carnation corsages to mothers of the affianced couple, Mrs. Ralph Crouch and Mrs. J. B. Blackman, and one of yellow iris to the bride-to-be.

Bidden other than those mentioned were Misses Marlene Hayden, Betty Hopkins, Joyce Paulus, Barbara Lemke, Carolyn Meierhoff, Lois Lawrence, Christine Guenther, Julaine Timken; and Mesdames Ralph Danker Sr., Ralph Danker Jr., Bill Rogers, Steve Nieblas, and Walter Timme.

Double Stork Surprise Shower

Honored at a double surprise stork shower this week were Mrs. Richard Allen and Mrs. Bert Riech when Mrs. Pat Abbot and Mrs. Lawrence Prentiss entertained at 1118 W. Center st.

Appropriate games were played and prizes awarded to Mrs. Roland Atterbery, Miss Ruth McCarl, Mrs. Reisch, Mrs. Barbara Mart and Mrs. Hulett.

Gifts were arranged around a large stork and pink and blue booties decorated the cake. Attending were Mrs. Olney Stewart, Mrs. Dee Sterling, Mrs. Chester McCarl, Miss Alberta Simeon, Mrs. Ramona Peters, Mrs. Alice Shaw, Mrs. Whittington and the honoree's mothers, Mrs. Hulett and Mrs. Sager. Unable to be present but sending gifts were Nickie Mohler, JoAnn Harwick, Nellie Eggleston and Alene Spencer.

Births

ARRELANO—Mr. and Mrs. Jose Arrelano, 315½ N. Paulina, Anaheim, at Santa Ana Community hospital, May 20, a girl, 7 pounds, 14½ ounces

Picture Framing
—SEE—
SPEARS Camera Shop & Photo Supply
117 S. Los Angeles St., Anaheim
Phone 7128

Food Nutrition Subject of PTL Meet at Katella

Food nutrition was the topic of the regular monthly meeting of Katella P-TL with Mrs. Austin Fordyce presiding. Mrs. Cox, food nutritionalist for Orange, San Diego and Imperial counties, and Mrs. Brughelli, state supervisor of school lunch nutrition, from Sacramento, were speakers. They spoke on the importance of good nutrition, explaining how the school lunch program is set up and the menu of a planned lunch. Preceding the meeting a school luncheon was served to members and friends.

Donald Derr, director of recreation for Anaheim, was introduced by Mrs. Merton Landweer, vice president. He discussed plans for summer recreation for children in Anaheim district. Included are swimming, tennis, juvenile league teams and other activities. Room count was won by the first grade.

Bon Voyage Party For Mrs. Royer

The Rev. Mrs. Harry Couch was hostess Wednesday at a surprise going away party in her new home in Westminster. Honored was Mrs. Myrell O. Royer who will leave June 7 with her husband and two children, Joan and Paul, for their home near Cleveland, Ohio. They have made their home in Anaheim for the past two years.

Mrs. Royer was presented with a corsage of white roses and pink carnations and with a group gift. Dinner was served at noon and was followed by cards with prizes awarded to Mrs. James PAvel of Stanton, Mrs. Charles McGinnis of Coronado rd., and Mrs. Earl Fulweiler of Westminster. Other guests of the day were Mrs. Willian Smith, Mrs. Vearl Royer, Mrs. Fred Hatten and Mrs. Anton Vanderboon.

Sixth Graders Entertain with Geography Play

A playlet on geography was presented by the sixth grade class of Benjamin Franklin school with approximately 100 parents in attendance. Refreshments were made and served by the children.

Mothers were presented with corsages of sweet peas and the fathers were each given a carnation. The pupils then presented Mrs. Harmon, sixth grade teacher, with an orchid corsage.

Calendar

TONIGHT

F&AM 207—7:30 p.m. Masonic Temple.
IOOF Encampment No. 105—8:00 p.m. IOOF Hall.

TOMORROW

Junior Chamber of Commerce—9:00 p.m. dance at Fullerton Legion hall.

SUNDAY, MAY 25

Garden Tour—2:00 p.m. to 5:00 p.m. at home of Mrs. Rena Wheeler, 9246 S. Sunkist, open to public.

MONDAY, MAY 26

Rotary Club—12:15 p.m. Elks Cafe.
Ebell Club Book Section—2:00 p.m. Clubhouse.
Y's Men's Club—6:30 p.m. YMCA.
Toastmasters—6:30 p.m. Lum's Cafe.
Altrusa—7:00 p.m. dinner at Elks cafe.
DeMolay—7:30 p.m. Masonic Temple.

Installation Set For Tri-Hi-Y Group

The junior Tri Hi-Y clubs elected officers at regular meeting Tuesday evening. installation of all Tri Hi-Y officers will be held June 3 in the YMCA building and the public is cordially invited.

Elected to head the junior YQT's were Nancy Rail, president; Jymmie Hurley, vice-president; Mary Lou Gastelum, secretary; Joanne Clark, treasurer; Darlene Fitz, council representative; Alice Weaver, sergeant at arms; Dolores Wolaman, song leader; Shirley Pannier, worship chairman and Jan Larson, publicity chairman.

The Tri-U junior club elected the following: Ann Risner, president; Sally Taylor, vice-president; Beth Osborne, secretary; Linda Lutz, treasurer; Laurel Bohan, worship chairman; Marilyn Jorgenson; publicity chairman; Carolyn Lenz, service chairman, and Barbara Simonton, council representative. Last Saturday the retiring officers had dinner in Los Angeles, afterward enjoying the Long Beach Pike. Those attending were Drusetta Martin, Myrna Lewellyn, Carolyn Lenz, Mary Daugherty, Elaine Johnson, Betty Osborne, and Ann Risner. Mr. and Mrs. Orlo Fast, their leader, and Mr. and Mrs. Bud Harris accompanied the group.

Girl Scout News

Troop No. 7 of the Girl Scouts from St. Boniface school met at the Edward Faulkner home, 9902 Western ave., recently.

After a swim in the pool, the group was entertained by Harry Todd with a clever routine of tricks by two of his dogs.

At noon the girls enjoyed their box lunches and roasted wieners on a charcoal broiler after which Pamela Faulkner, the ten-year-old hostess, served punch, individual cakes and ice-cream.

Mrs. Donald R. May, leader, was assisted by Mmes. Joe Arias and Richard Osborn, and two senior scouts from Marywood Central Catholic High school, Carol Bushman and Donna May.

Members present were Paula De Witt, Janet Bushman, Carol Stueckle, Mary Bauer, Bernadine Brady, Julia Revalis, Bonnie Osburn, Marie Arias, Judy Metzger, Mary Lou May, Betty Lou Ferguson, Darlene Hernandez, Dorothea Follman, Kathy Stoughton.

The Leaders club of the Anaheim Girl Scout Council will close activities for the year by holding the last meeting in the Cypress school auditorium May 26, 7:30 p.m.

The program will include a camping skit directed by Mrs. Melvin Helgenfeld, vice president of the club. Girl Scout leaders planning to be Established Camp counsellors will form the cast. Also a short movie will be shown.

Leaders, assistants, or committee members needing transporation may call, Mrs. John Bovee, Jr., president, or the Scout House.

Mr. and Mrs. L. W. Jewell and son George arrived recently from Maracaibo, Venezuela, South America, for a three months visit with Mrs. Lois Jewell. Their oldest son Richard, has been living here for the past three years.

Shop Friday Night 'Til 9

Home-Makers' Forum



By JOAN S. WHITE
Gazette Home Economist

Schools, club groups and service organizations will be bringing the year's operations to a close during the next few weeks and will wind up activities with meals for many. If you are asked to serve on the food committee, do not hesitate to accept the job and the compliment it implies. It really is not the headache it seems.

In making plans for an affair of this kind, you will need a place where the after-dinner program will be uninterrupted. The size of the group, the amount of money you can spend, and available facilities will determine the place and the menu. Transportation is always an item, especially if it is to be a meal out of doors.

Consider the possibilities of a buffet as compared with a served meal. The smartest hostesses are turning to the buffet for the table can be so pretty and attractive and guests can serve themselves.

* * *

MENU PATTERNS—If equipment permits, guests may be served an appetizer as they arrive and stand talking together. This could be as simple as tohato juice or a fruit punch with accompanying cheese crackers or pretzel sticks. Tiny ribbon or open face sandwiches are appropriate as is a small scoop of pineapple or raspberry ice in the fruit juice.

The meal itself builds around the main dish. Much can be done with canned, boned ham — one fourteen pound can serves fifty. Roll slices around asparagus and serve with cheese sauce, or place a sweet potato half on each slice, a ring of pineapple, and top with a marshmallow — heat quickly until marshmallow is brown and puffy.

Other possibilities in amounts to serve fifty are 35 lbs. standing rib roast of beef, 5 oz. hamburger cake requires fifteen lbs. meat, 25 lbs. roast leg of lamb, 12 lbs. hamburger for meat loaf, 30 lbs. of roast loin of pork, 17 lbs. boned pot roast.

Pound for pound, turkey goes farther than chicken and 35 to 40 pounds serves fifty. Creamed turkey over hot biscuits is popular and a 16-lb. turkey will probably serve fifty in this manner.

Hot or Cold Ham Loaf—
50 servings—

7 lbs. uncooked smoked ham, ground
5 lbs. ground fresh pork
6 eggs
4 cans condensed tomato soup
2 cups cracker crumbs
½ teaspoon pepper

Do not dilute the tomato soup. Combine all ingredients thoroughly and either pack into loaf pans or in shallow baking pans to be cut into squares. Bake at 300 degrees for two hours—or longer if the pans used are large. Slice and serve hot with raisin or horseradish sauce or chill and serve cold.

If cost is the main consideration the main dish can be a meat substitute such as salmon croquettes, or shrimp wiggle. Eggs are easily served baked in tomato sauce with grated cheese or as a Chinese omelet with rice and cheese as the extenders. Boston baked beans or creole lima beans can be very tasty with frankfurters or bacon added as the budget allows.

Baked Cheese Sandwich—
36 servings—
72 slices fresh bread
36 slices processed cheese
½ gallon whole eggs
1 gallon milk
2 tablespoons minced onion
4 teaspoons salt
2 teaspoons pepper
2 teaspoons dry mustard
2 cans spiced luncheon meat

Trim some of the crust from the bread and arrange in two shallow pans so that the slices are close together, and so that you have made 36 sandwiches using the cheese as the filling. Beat eggs and combine with all ingredients except luncheon meat — which is optional. If luncheon meat is used, dice into small pieces and add to the custard. Pour the custard over the sandwiches and bake in a slow oven at 325 degrees for an hour and a quarter or until golden brown.

* * *

SWEET ENDING—The appearance of the individual plate as well as the table as a whole is all important. Look to good color combinations made from bright red, yellow or green vegetables, salads with zip and sparkle. Be sure some food is crunchy to offset the creamed, and that some is left in whole pieces to balance the finely chopped. The tartness of a pickle or a good vinegar dressing, etc., should be included to balance the bland and the sweet flavors.

Pretty relishes are easy to do and may take the place of a salad —there are others besides carrot and celery sticks, you know. A hot bread is easy to make with the packaged mixes and local bakeries will deliver rolls fresh from the oven at an appointed hour.

A sweet ending makes the meal most satisfying. Dress up a cake mix base by making it upside-down peach spice cake. Cut yellow cake in squares and serve with lemon or chocolate sauce or with banana slices in a rich custard. Add crushed strawberries or peanut brittle to a whipped cream topping or crush peppermint sticks in the whipped toping for chocolate cake.

Consider a fruit cobbler with sweet biscuit toping, gingerbread or an inexpensive pudding.

Strawberry Whip—
60 servings—

Soak 2½ oz. gelatin in 2 cups of cold water for ten minutes. Dissolve in two cups of boiling water. Stir in three pounds of sugar and five tablespoons of lemon juice. Rub berries through a sieve until you have about six cups of puree. Add to the first mixture and chill until thick. When partly congealed, beat until foamy. Beat twenty egg whites until stiff and fold into the gelatin-strawberry mixture. Chill and serve with whipped cream. Apricots, oranges, peaches or raspberries may be used in place of strawberries.

Flower Class Enjoys Party

Mrs. Dorothy J. Copsey, 10522 S. Flower st., Stanton, was hostess to the "Wood Fiber Flower Club" at their weekly class meeting Thursday morning.

Mrs. Charline Clark of Newhope instructed the group on how to make attractive flowers, corsages and decorative floral arrangements for the home.

The class concluded with luncheon. Members are Mmes. Mabel Hacker, Geneva Casebier, Violet Howard, Mayme A. Coolidge, Pat Coolidge, Nellie Miller, Margaret Wilson, Verna Daniel, Selma O. Taylor, Rose Thompson, Helen McLean, Pat Dunbar, Eve M. Shumaker and Florence Black.

Marriages

Buford Leaverne Parker, 22; Caroline Rose Stovall, 20, both of Anaheim.

William Ralph Davies, 20, 302 25th St., Newport Beach; Jeannette Darline Gish, 17, 500 S. West St., Anaheim.

There are about 40,000 different kinds of fishes now known.

There are about twice as many kinds of fishes as there are of birds, mammals and amphibians put together.

Goods are carried up the Rhine to Switzerland at about half the cost of land transport.


COMPLETE
LANDSCAPING
SERVICE
Plans Drawn — Lawns Installed
★
We Give and Redeem GOLD BOND STAMPS
BOTTS NURSERY
LANDSCAPE CONTRACTOR
1228 Lincoln Anaheim 5450

Double Stork Surprise Shower

Honored at a double surprise stork shower this week were Mrs. Richard Allen and Mrs. Bert Riech when Mrs. Pat Abbot and Mrs. Lawrence Prentiss entertained at 1118 W. Center st.

Appropriate games were played and prizes awarded to Mrs. Roland Atterbery, Miss Ruth McCarl, Mrs. Reisch, Mrs. Barbara Mart and Mrs. Hulett.

Gifts were arranged around a large stork and pink and blue booties decorated the cake. Attending were Mrs. Olney Stewart, Mrs. Dee Sterling, Mrs. Chester McCarl, Miss Alberta Simeon, Mrs. Ramona Peters, Mrs. Alice Shaw, Mrs. Whittington and the honoree's mothers, Mrs. Hulett and Mrs. Sager. Unable to be present but sending gifts were Nickie Mohler, JoAnn Harwick, Nellie Eggleston and Alene Spencer.



U. S. Navy Chaplain Corps Commander to be speaker at the third of our series of Vesper Services at beautiful Anaheim City Park.

"WHAT IS THE NATION'S HOPE?"

Speaker, Chaplain Raymond Hohenstein. Special music, Orange County Lutheran Women's Missionary League Chorus. Director, Mrs. Olive Kempin.

We Welcome You

GREEK AMPITHEATER, ANAHEIM CITY PARK
SUNDAY, MAY 25, 6:00 P.M.
These Services Sponsored by Zion Lutheran Church—
The Church of the Lutheran Hour

What should I know about my gas meter?



1 IT'S ONE OF THE MOST ACCURATE MEASURING DEVICES MADE...

Ever wondered what's inside your gas meter? In the metal case is a sheepskin diaphragm that expands and contracts—like lungs—as gas passes through it. This "breathing" operates the dials that record the gas you use. And because a gas meter is simple in construction, it's one of the most accurate measuring devices made... far more accurate, year-in, year-out, than a watch, for example.



2 IT'S KEPT ACCURATE BY PERIODIC TESTING...

The accuracy of our gas meters is being constantly safeguarded as a result of refinements in meter engineering and construction and of the cleanliness of natural gas. To make certain that our meters remain accurate over a long period of time, we bring thousands into our meter testing department every year for examination with scientific proving equipment. Each meter is then serviced for continued accuracy.



3 IT'S YOUR ASSURANCE OF FULL VALUE FROM THE GAS YOU USE...

Your gas meter measures only the gas you use... and you can use a lot of gas for little money. The comfort and convenience of gas cooking, water heating, house heating, refrigeration and clothes drying are well within the reach of the average family here—and will continue to be. We have had to seek approval of higher rates both to meet steadily rising costs for wages, taxes and the gas we buy and to attract the investor dollars we need to grow with Southern California. Yet, with any increase now or later, gas will still be lower in cost than almost any other item in your budget. Gas is truly your household bargain.

SOUTHERN COUNTIES GAS COMPANY

Your household bargain is GAS





OAT BOARS



J. JOHNSTON



DICKIE DARE

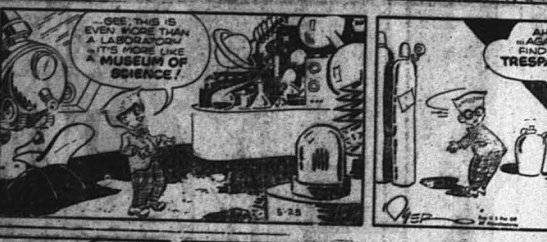

ADV. OF PATSY



OF DIANA



MODEST MAIDENS

Trademark Registered U. S. Patent Office



IF YOU'RE LOOKING FOR YOUR UNDERWEAR IT'S ALL GONE UP IN THE SWEEPER, I GOT TIRED OF PICKING IT UP EVERY TIME I CLEAN!

MORE ABOUT . . . Kirchman

(Continued from Page 2)

other prep cindermen, Taylor of Los Angeles' Jefferson high and Voit of San Juan, hold the same mark.

Much improved in Southern California finals last week when he closed ground on Carter and posted an unofficial 49.8, Kirchman may well surprise the clockers and experts. Some local fans still leven suggest the blond Ana-

MORE ABOUT . . . Gregg

(Continued from Page 2)

the Giants, but the president quieted him and by the next morning Leo was telling anyone who inquired that he thought it would

---

helm thinclad may finally edge Carter.

Last year Kirchman ran a hair breath second place in the same state finals in 50.2 behind Jack North of Long Beach.

be much better for Gilbert to play regularly with the Oaks than to ride the Giants' bench as understudy to Whitey Lockman.

* * *

CHANCES ARE that now, as he reads of Gregg's pitching exploits, Leo is extremely pleased with the Gilbert arrangement and is duly impressed by Stoneham's sagacity. Not, of course, that there is any agreement between the Giants president and Lawa, either written or oral. The Coast league does not, as we vaguely understand it, approve of working agreements since it became a sort of upper-case minor league.

But if Laws just should, by chance decide that he no longer wants Gregg on his club, we can't help feeling that the estimable Brick would think first of his buddy, Horace.

This could prove important, too. With the exception of Sal Maglie, members of Durocher's staff have shown distinct signs of wear and tear lately. Second-line pitching has been especially disappointing, and the Little Shepherd is quoted as saying he would be delighted to give Rex Barney, the wildest hurler in captivity, a trial.

TODAY'S CROSS-WORD PUZZLE

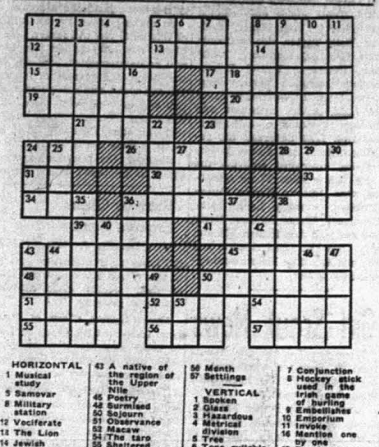

HORIZONTAL
1 Musical study
5 Samovar
8 Military station
12 Vociferate
13 The Lion
14 Jewish month
15 Having a handle
17 Parasitic fish
19 Furlough
20 Face-wash
21 Fabric of knitted wool
21 To direct the steering of a vessel
24 Copy
25 Ancestral spirits
29 Disseminate
31 Ate
32 Club
33 Form form
34 Type of roof
37 The south wind
39 French
40 Scent
41 Poetic narrative
43 A native of the region of the Upper Nile
45 Poetry
46 Surmised
50 Sojourn
51 Observance
52 Mecca
54 The taro
55 Sheltered
56 Month
57 Settlings

VERTICAL
1 Spoken
2 Glaze
3 Hazardous
4 Metrical division
5 Tree
6 Tone syllable
7 Conjunction
8 Hockey stick used in the Irish game of hurling
9 Embellishes
10 Emporium
11 Revoke
16 Mention one by one
18 Points on an epic theme
22 Small drum
23 Equatorial constellation
24 Tree
26 Hawaiian food
27 Hair pad
28 Sash
30 Gimlet
35 Urbane
36 Remark
37 Rescue
38 Flaunt
40 Recipient of a gift
42 Coupled
43 Thorn
44 character
44 Plastic timber tree
46 Fraction
47 Son of Seth
48 Mill pond
49 Sting fish
53 Sun god

Yesterday's Puzzle Solved:

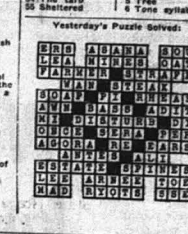

Copyright, 1952, by Universal Radio & TV Features Synd.—Tom E. Dasson

WEEKEND TV LOG

TELEVISION
Saturday, May 24

6:00 P. M.
KNBH (4)—Film
3:00—Film
4:30—Wrangler Wanderlusts
KNXT (2)—
4:30—Film, Puppets
KLAC (13)—
4:30—Hitch. Post
KHJ (9)—
2:15—Ben Dall
4:30—Spanish Theater
KTLA (5)—
10:30—Tricks & Treats
12:00—Time to 5:00
KECA (7)—
4:30—Campus Farmers
5:00—Bowling
KTTV (11)—
3:30—Ride to Fair
5:00 P. M.
KNXT (2)—Learning '52
KNBH (4)—Man's Best Friend
KECA (7)—Paul Whiteman Teen Club
KNBH (4)—Dick Tracy
KNXT (2)—Whistling Wizard
KNBH (4)—Roy Rogers
KTLA (5)—
Cowboy Thrills
KECA (7)—Adv. Time
KTTV (11)—Kids & Co
6:00 P. M.
KHJ (9)—Action Theatr.—"Texas Gun Fighter"
KNXT (2)—Saddle Tales
KNBH (4)—Show of Shows
KECA (7)—Song Time
KTTV (11)—3 Mesquiteers
KLAC (13)—"On the Spot"
5:30
KTLA (5)—"Aces & Eights"
KECA (7)—Film
7:00 P. M.
KNXT (2)—Tim McCoy
KECA (7)—Wrestling
KHJ (9)—Truth About Dixie
KNBH (4)—News, Film
KTTV (11)—Rex Ryon
KLAC (13)—Candid Camera
7:30
KNBH (4)—Hi Jinks Parade
KNXT (2)—Best the World
KTLA (5)—"Raiders of the South"
KECA (7)—Wrestling
KHJ (9)—Wrestling
KLAC (13)—Hometown Jamboree
8:00 P. M.
KNBH (4)—Ozs Man's Family
KNXT (2)—Ken Murray Show
KHJ (9)—Film, "There Goes My Heart"
KTTV (11)—Film, "My Wife's Relatives"
8:15
KECA (7)—Hank Weaver
KNBH (4)—Get the Facts
KTLA (5)—West Variete, Speak Easy
KECA (7)—Legion Boots
KLAC (13)—Armed Forces Day
9:00 P. M.
KNXT (2)—All Around Town
KNBH (4)—Halls of Science
KTTV (11)—Rocky King, Detective
KLAC (13)—Who Knows This
9:15
KNBH (4)—Sam, Knowland
9:30
KNXT (2)—Sammy Kaye
KNBH (4)—All Star Revue, Nite Brok.
KTLA (5)—Movie, "Knight Without Armor"
KTTV (11)—Frank Delos Show
KLAC (13)—Life With Elizabeth
10:00 P. M.
KNXT (2)—Steve Allen
KECA (7)—All-Star Revue
KLAC (13)—News, Movie
10:15
KNBH (4)—Repeat Performance
KTTV (11)—For You Alone
10:45
KTLA (5)—"Celia"
KTTV (11)—Murder Before Midnight, "Return of a Stranger"
11:30
KLAC (13)—Gypsy & Ted
12 MIDNIGHT
KTLA (5)—Final Edition

Copyright, 1952, by Universal Radio & TV Features Synd.—Tom E. Dasson.

SUNDAY TELEVISION

10:30—Hitch. Post. "Pioneers"
12:30—House to Live In
1:00—"When's Your Birthday?"
2:30—Matinee, "Little Lord Fauntleroy"
4:00 P. M.
KNXT (2)—Mr. I. Magination
KECA (7)—"Children's Hour"
KNBH (4)—Harry James
XLAC (13)—"Pvt. Snuffy Smith"
4:30
KNXT (2)—This Is Business
KNBH (4)—Mr Bobbin
KTLA (5)—Rainbow Kids
5:00 P. M.
KNXT (2)—Film, "Reading Crusher"
KNBH (4)—Nova
Showcase, Jack Carson
KECA (7)—Hopalong
KHJ (9)—Baseball
KTTV (11)—Mr. Whistle
5:30
KNBH (4)—Zoo Parade
KTLA (5)—Flash Gordon
KECA (7)—Stage Coach
KLAC (13)—Wrestling
5:45
KHJ (9)—Feature Story
6:00 P. M.
KNXT (2)—Fred Waring Show
KNBH (4)—Tele-Play-Houses
KHJ (9)—Movietime, "Top Secret"
KTLA (5)—Wild Bill Hickok
KTTV (11)—Cavalcade of Stars
6:30
KNXT (2)—Steak Bank
KTLA (5)—The Comedians
KECA (7)—Ames Town Meeting
7:00 P. M.
KNXT (2)—Celebrity Time
KNBH (4)—Red Skelton
KECA (7)—Film, "Captive Valley"
KTTV (11)—Johns Hopkins Science Review
7:30
KNBH (4)—Hall of Churchill, "Reign of Terror"
KNXT (2)—What's My Line?
KTLA (5)—Movie
KTTV (11)—"Behind Banner"
KLAC (13)—Freedom Forum
8:00 P. M.
KNXT (2)—Sam Levenson
KNBH (4)—Comedy Hr.
KECA (7)—Dyer Pearson
8:15
KECA—Face of the Nation
8:30
KNXT (2)—See It Now
9:00 P. M.
KNXT (2)—Song of the Town
KNBH (4)—Boston Blackie
KTLA (5)—Sandstand, Bold Back Room
KECA (7)—Foreign Correspondent
KTTV (11)—Roller Hockey
10:00 P. M.
KNXT (2)—Bachelors
KNBH (4)—First-Time Voters
KTLA (5)—Movie, Town
KECA (7)—This Hot Seat
10:30
KNXT (2)—News
KNBH (4)—World Quest
KTLA (5)—Man of West
KECA (7)—Tele-Fan Match
KLAC (13)—News, Movie
11:00 P. M.
KNXT (2)—"Love in Exile"
KNBH (4)—Blazing Barriers
11:15
KTLA (5)—Final Edition
KTLA (5)—Tele Vespers

RADIO and TELEVISION

TELEVISION
Friday, May 23

5:00 P. M.
KNXT (2)—Tim McCoy
KNBH (4)—Kuzin Fran Cline
KTLA (5)—Playcrafters
KECA (7)—"Sons of Steel"
KHJ (9)—Gene Norman
KTTV (11)—Willie Buzzy
KLAC (13)—Hollywood on TV
5:15
KNBH (4)—Goldbergs
5:30
KNBH (4)—Howdy Doody
KECA (7)—Jimmy Smith
KTTV (11)—Cap Video
KLAC (13)—Phantom Ranger
6:00 P. M.
KNXT (2)—Playhouse of Stars
KNBH (4)—Adv. Patches
KECA (7)—TV News
KHJ (9)—Action Theater "Cisco Kid"
KTTV (11)—Charlie Chan
KLAC (13)—Timmy O'Toole Thru
6:15
KNBH (4)—Peanut Clinic
6:30
KNXT (2)—Ita News
10:30
KNBH (4)—Komedy Klub
KTLA (5)—Rocky Time
KECA (7)—Tom Corbett Space Cadet
KTTV (11)—Sports, Bill Welsh
KLAC (13)—Teenpaper
6:45
KTLA (5)—Hendy Hints
KECA (7)—Public Prosecutor
KTTV (11)—News, Gayner Putnam
KLAC (13)—Time Reports
7:00 P. M.
KNXT (2)—Hived Road to Mandalay
KNBH (4)—Fight—Matthews Sq Garden
KTLA (5)—Newsreel
KECA (7)—Spanish Song, Bill Owens
KHJ (9)—News
KTTV (11)—Success Story
KLAC (13)—News Review
7:15
KTLA (5)—Mayor Town—Mayor Bowron
KHJ (9)—Sports
KLAC (13)—Joe Graydon
7:30
KNXT (2)—It's Up to You
KECA (7)—Stu Erwin
KHJ (9)—TV University
KTTV (11)—Pet Exch
KLAC (13)—Howie Help
7:45
KNBH (4)—Great Fights
8:00 P. M.
KNXT (2)—News, Doug Edwards
KNBH (4)—Burns Family
KTLA (5)—Royal Hawaiians
KECA (7)—Mystery Theater
KHJ (9)—Dugout Dope, Baseball—L.A.—Sacramento
KTTV (11)—Twenty Questions
8:15
KNXT (2)—Perry Como
KNBH (4)—Those Two
8:30
KNXT (2)—Mama
KNBH (4)—Tex Williams
KECA (7)—Unexpected—Legal Tender
KTTV (11)—Without Fear
KLAC (13)—Wrestling
9:00 P. M.
KNXT (2)—My Friend Irma
KNBH (4)—Big Story
KTLA (5)—Chevron Theater—Mansion for Three
KECA (7)—Rebound, "The Henchmen"
KTTV (11)—Knickerbocker Holiday
9:30
KNXT (2)—Police Story
KNBH (4)—Aldrich Family
KECA (7)—Tales of Tomorrow
KTLA (5)—Lawrence Welk
10:00 P. M.
KNXT (2)—TV News
KNBH (4)—I Love Lucy
KTLA (5)—Victor Shaw, Edie Adams
KECA (7)—Mr. D.A.
10:30
KECA (7)—Foursome Court
KNXT (2)—Take My Advice
KNBH (4)—Star Salon
KTLA (5)—"Blue Beard"
KECA (7)—Mr. Peepers
KTTV (11)—What's the Weather
10:45
KHJ (9)—"Sabotage at Sea"
11:00 P. M.
KNXT (2)—Chronoscope
KNBH (4)—News, "Fish & Game"
KECA (7)—News Weaver
KTTV (11)—News, George Putnam
KLAC (13)—Little Theater
11:10
KNBH (4)—"In This Corner"
11:15
KNXT (2)—Peter Potter
KTTV (11)—Sports News
KLAC (13)—Ed Lyon
11:20
KTTV (11)—Film
12:00
KTLA (5)—Final Edition
KHJ (9)—News
1:00
KTTV (11)—"Scarlet Thread"

TOMORROW

KNXT (2)—
4:30—Film
4:45—Ricky
KNBH (4)—
9:30—Sch. House
KTTV (11), KTLA (5)
2:00—Film, "In This Corner"
3:30—Wrestling
4:30—Weary Waterbirds
KTLA (5)—
10:30—News, Music, Film
4:45—Cammus Farmer
4:30—Stu Erwin
5:00—
2:00—Festival—L.A.—Sacramento
4:30—Spanish Theater
KTLA (5)—
10:30—Hitch Post
KTTV (11)—
2:00—Film
4:30—Stu Erwin
5:00—Cammus Farmer
4:30—Stu Erwin
5:30—Wrestling
6:00—Ozs Man's Family
KECA—Moon Music
KLAC—Lonesome Liz
KNX—Philip Norman
11:00 P. M.
KLAC—News, Gene Norman
KFI-KHJ—News
KECA—Lawrence Welk
KMPC—Dance Time
KNX—Larry Finley
KFAC—News, Sports
11:15
KHJ—Chas. Ansell
KFI—Ted Malone
KNX—Merry Go Round
11:30
KFI—Joe White
KFAC—Orchestra
KHJ—Dance Fest
11:45
KNX—This I Believe
12:00
KMPC—News
KNX—You and World
12 MIDNIGHT
KMPC—Don Otis
KFI—Music, Other Side of Day
KFWB—Larry Finley
KNX—News, Hawthorne
KFAC—Music to...

RADIO
FRIDAY P. M.

5:00 P. M.
KFAC—News, Sports
KFI—Time Wire
KMPC—Bill Bustetos Sports
KFWB—Horse Race
KECA—Ita Cook
KHJ—Green Hornet
KNX—Ed R. Murrow
KFAC—Serenade
5:15
KLAC—Stars of Week
KFI—Serenade
KMPC—Music
KNX—Tom Harmon
KFWB—Red Rowe
5:30
KLAC—News
KFI—Betty Wood
KMPC—Hi Jinks Song
KECA—Chet Huntley
KHJ—Bob Hickok
KNX—World Today
5:45
KLAC—Sam Balter
KECA—Richard Diamond
KMPC—Ted Tuner
KFAC—News
KFI—Lowell Thomas
6:00 P. M.
KLAC—News, Sports
KFI—Lionel Barrymore
KECA—News, H. Weaver
KHJ—Bob Hastings
KFWB—News, Sports
KNX—Paul Masterson
KFAC—Concert
6:15
KLAC—McLaughlin
KECA—Elmer Davis
KFI—Serenade
KMPC—Bob Kelley
KHJ—Newsreel
KFWB—Talk Politics
6:30
KFI—Stutt Story
KMPC—Hlyd Park Races
KECA—Dinner Music
KHJ—Answer Man
KFWB—Dance Dances
6:45
KHJ—Sun. Raves
7:00 P. M.
KFAC—Preview Concert
9:30
KFI—Mario Lanza
KMPC—Serenade
KECA—Music
KNX—Presidential Profiles
KHJ—Theatre
KFAC—Serenade
7:15
KFI—News, Sports
KMPC—J W Vandercook
KECA—Music
KNX—Community News
KHJ—Cisco Kid
KFWB—Woman's Forum
KFAC—Echoes & Encores
7:30
KMPC—Band of Today
KFI—Records
KFWB—Rosary Hour
8:00 P. M.
KLAC—News, Gene Norman
KFI—Jack Smith Family
KMPC—News
KECA—Richard Diam'nd
KHJ—Reporters Roundup
KNX—Lowell Thomas
KFWB—News
KFAC—Concert
8:15
KFI—World News
KMPC—Baseball—L.A.—Sacramento
KNX—Jack Smith
KFWB—Baseball—San Francisco
8:30
KFI—Hoy Rogers
KMPC—Opening Night
KECA—Fred Waring
KHJ—Crime Does Not Pay
KNX—Doris Day Show
9:00 P. M.
KLAC—News, Gene Norman
KFI—Town Hall Party
KMPC—KFWB—Baseball
KECA—Drew & Harriet
KHJ—News
KNX—Political
KFAC—Symphony Concert
9:30
KFI—Mgz Theatre
KMPC—Bob & Ray
KECA—Mr. D. A.
KHJ—Rendezvous
9:45
KNX—Clyde Lucas
10:00 P. M.
KFI—Reporter
KMPC—Baseball
KECA—News
KHJ—Lone Mystery
KFWB—Larry Finley
KNX—News
KFAC—Classical Crossroads
10:15
KFI—Jon Forever
KHJ—Frank Edwards
KECA—Dr. Dallas
KNX—Kennedy, Gen. Gallup
10:30
KMPC—Dance Time
KFI—Lum Perkins
KECA—Moon Music
KHJ—Lonesome Liz
KNX—Philip Norman
11:00 P. M.
KLAC—News, Gene Norman
KECA—Lawrence Welk
KMPC—Dance Time
KNX—Larry Finley
KFI—News, Sports
11:15
KHJ—Chas. Ansell
KFI—Ted Malone
KNX—Merry Go Round
11:30
KFI—Joe White
KFAC—Orchestra
KHJ—Dance Fest
11:45
KNX—This I Believe
12:00
KMPC—News
KNX—You and World
12 MIDNIGHT
KMPC—Don Otis
KFI—Music, Other Side of Day
KFWB—Larry Finley
KNX—News, Hawthorne
KFAC—Music to...

SATURDAY A. M.

7:00 A. M.
KLAC—News, Haynes
KFI—Cass Latins
KMPC—Serenade
KHJ-KFAC—News
KFWB—News, B Leyden
KECA—KEP's—Music
7:15
KMPC—To Ye Ranchers
KHJ—Breen Gene Gans
KECA—Stewart Craig
7:30
KLAC—Haynes at Reins
KMPC—Story Circus
KECA—Bob Garred
KNX—Frank Gros
KHJ-KFAC—News
KFWB—Weaver Craig
KNX—Mrvncy's Garden
8:00 A. M.
KLAC—News, Stocks
KFI—Cheerio
KMPC—Weaver News
KHJ—Playing Post
KNX—Let's Pretend
KECA—Serenade
KFAC—All Nations Bible Class
8:15
KLAC—Keller, Haynes
KMPC—Rendezvous, Sports
KHJ—News, Glen Green
KFWB—Bill Leyden
8:30
KLAC—Craig
KMPC—Music
KFI—Sat. Symphony
KECA—Music
KNX—News, Clock
KHJ—Sunrise Serenade
KFWB—Bill Fisher
KFI—Haven o Rest
KMPC—Give and Take
KFAC—News
8:45
KLAC—Sports
KNX—News
9:00 A. M.
KLAC—News, Haynes
KFI—Sat. Symphony
KMPC—Dick Watcher
KNX—Music
KECA—Sch. School
KHJ—Marine Band
KFAC—Theater Today
KFWB—Breakfast
9:30
KLAC—Peter Potter
KMPC—Space Patrol
KNX—Rhythm Over Hywd
KFAC—Piano
KMPC-KHJ—Music
KECA—Serenade
KHJ—(2nd) Defense
10:00 A. M.
KLAC—News Potter
KFI—News
KMPC—Melodies
KECA—Music
KHJ—News
KNX—Anson
KNX—Grand Central
KFAC—Concert
10:15
KFI—Guest Star
KMPC—Music You
KHJ—Music
10:30
KLAC—Abbie Blossom Time
KMPC—City Hospital
KFAC—Concert
11:00 A. M.
KMPC—Major League Game
KECA—Ita Cook
KFAC—Music Potter
KFI—Mary Lee Taylor
KHJ—Breen Gene
KNX—Movie With Girls
KFAC—Music
11:30
KFAC—Bowl Press
12:00
KF—Farm & Home Hr
KNX—Meet Mr. Mrs
KHJ—Air Force Hr.
KFAC—Music

NOON

KLAC—News Potter
KFI—Farm Reporter
KNX-KHJ—News
KFAC—Concert
12:15
KHJ—Mark Rogers
KFI—News
KNX—Musical
12:30
KFI—Army Band
KFWB—News
KNX—Make Way for Youth
KHJ—Man on Farm
1:00 P. M.
KLAC—News Music
KFI—Bandstand
KMPC—Baseball
KFWB—Bill Anson
KECA—News
KNX—Bandstand U.S.A.
KFWB—Melodyman
KNX—News, B Craig
KFAC—Serenade
1:15
KECA—Sat. with Bill
KNX—Paul Masterson
KFAC—Concert
1:30
KHJ—Armed Forces Revue
KMPC—Music
KNX—Phillip Norman
2:00 P. M.
KMPC—Baseball—L.A.—Sacramento
KHJ—Sat. with Bill
KFI—Dixieland Mat.
KNX—Holland Tulip Fest
KFAC—Concert
2:30
KLAC—News, Sports
KFI—Chip Chip
KNX—This is Living
L. A.
KECA—Music Artist
KFAC—News
3:00
KNX—Jones Session
KFAC—Concert
4:00 P. M.
KLAC—News, Sports Jamboree
KMPC—Baseball
KECA—Sat. with Bill
KHJ—Piano Parade
KFWB—Sand Diego
KNX—News, B Craig
KFAC—Masterworks
4:30
KECA—Jr. Junction
KFI—From Dixie
KMPC—Music
KNX—Anton Fisher
4:45
KLAC—Sports
KMPC—Music City
KFI—Tom News
KNX—Tom Harmon
(2) — 1952 by Universal Radio & Features Synd.—Tom E. Dasson

Habitual Winner Wins Again

Mrs. Hazel Lewis, 10321 S. Stanton ave., who recently won an electric range for a testimonial sent the General Mills Flour Company, has done it again and was just sent on "O-So-Easy" mop and Evans cigarette lighter for another 25 word winning essay on "My favorite radio and television show," sponsored by Thrifty Drug Stores.

Last August Mrs. Lewis won a Ford in Thrifty's "Win With Words" for telling why she likes Hershey's miniature chocolate bars.



THESPIANS (OLIO STYLE)—Caught in a tensee moment in the old-fashioned melodrammer, "He Ain't Done Right by Nell," are some of the cast, shown above. From left, Ann Allen, Eleanor Fewks, Rock Conklin, Pearl Stoufer and Frank Stoufer. All are members of St. Michael's Young People's Fellowship, which is presenting the play and a comedy, "Hillbilly Sue," tomorrow at 8 p.m. in the parish hall of St. Michael's, Emily and Adele sts. (Gazette photo by Young)

GREYHOUND

Rolls Ahead

More Travel Extras
No Extra Cost!

Yes, bigger value! More Thru-Express Service. Wider choice of routes. Freest buses. World's best drivers. Free Vacation Planning Service. Choose the Leader—choose Greyhound!

So Frequent—So Thrifty!

San Francisco	$ 6.40
Portland	15.10
Spokane	22.80

Plus Fed. Tax
Return trip 20% less ... on Round Trip Tickets

HAROLD S. HOLCOMB
Agent
217 S. Los Angeles St., Anaheim
Phone 3404

Navy Chaplain To Address Zion Vesper Service

Commander Raymond C. Hohenstein, staff captain of the Pacific Fleet Cruiser-Destroyer Force, will deliver the sermon in pre-Memorial Day outdoor vespers Sunday in Anaheim City park. Services begin at 6 p.m. and will be held in the amphitheater.

Topic of the address is "What is the Nation's Hope?" Rev. Victor L. Behnken of Orange will be liturgist and the Lutheran Women's Missionary League chorus of Orange county will furnish the music. Mrs. Walter Kempin will direct.

Chaplain Hohenstein has had an eventful military career in the 12 years he has served with the U.S. Navy. When the Japanese struck at Pearl Harbor he was preparing for morning worship aboard the USS California and was wounded during the disaster. After recovery he was assigned to shore duty at Great Lakes Training Station in Illinois, later was senior chaplain at Key West, Fla. He has been in San Diego since 1950.

Sunday's services will be third in a series of outdoor vespers being sponsored by Zion Lutheran Church of Anaheim. Final services will be June 1 when the Rev. William Duerr of Santa Ana will speakk on the question, "Has Christianity Failed?"

First Church of Christ, Scientist
Corner Philadelphia and Chartres
Lesson Subject: "Soul and Body"
11 A.M. SUNDAY
8:00 P.M., WEDNESDAY — Testimonials of Healings
9:30 A.M. — SUNDAY SCHOOL
THE CHRISTIAN SCIENCE READING ROOM IS LOCATED IN CHURCH EDIFICE
Open daily 11 a.m. to 4 p.m.
except Sundays and Holidays

Shop Friday Night 'Til 9

Heinz Named Steiger Chairman

John A. Heinz, 29, 306 N. West st., oil company engineer, has been named Orange county chairman of the John Steiger 28th Congressional district campaign. Heinz is a graduate of Cal Tech and a native Anaheimer. His co-chairman is Walter L. Forward, 28, of San Diego.

Steiger, in making the announcement, said the choice of Heinz as chairman here follows the emphasis he is placing on getting younger men into the government.

In accepting the appointment, Heinz said, "I'm supporting John Steiger because of his intelligent and realistic approach to the problems of the day. He is young enough (32) to serve the citizens of Orange county during the best and most active years of his life."

Steiger is a public administration graduate of Stanford University and is operating his own real estate and insurance business.



Lowest priced in its field!
This beautiful new Styleline De Luxe 2-Door Sedan lists for less than any comparable model in its field. (Continuation of standard equipment and trim illustrated is dependent on availability of material. White sidewall tires at extra cost when available.)

Only Chevrolet offers you...

All these Big-Car Extras with the Lowest-Priced Line in its Field!



EXTRA WIDE CHOICE of Styling and Colors
EXTRA BEAUTY AND QUALITY of Body by Fisher
EXTRA SMOOTH PERFORMANCE of Centerpoise Power
EXTRA RIDING COMFORT of Improved Knee-Action
EXTRA STRENGTH AND COMFORT of Fisher Unisteel Construction



EXTRA STOPPING POWER of Jumbo-Drum Brakes
EXTRA STEERING EASE of Center-Point Steering
EXTRA PRESTIGE of America's Most Popular Car
EXTRA SMOOTHNESS of Powerglide Automatic Transmission
A complete power team with extra-powerful Valve-in-Head engine, and Automatic Choke. Optional on De Luxe models at extra cost.

CHEVROLET The Only Fine Cars PRICED SO LOW!

MORE PEOPLE BUY CHEVROLETS THAN ANY OTHER CAR!

CONE BROTHERS, Chevrolet
215 No. Los Angeles St. — Anaheim Phone 2215

Church Notes

White Temple Methodist

The Sunday evening service at seven o'clock at White Temple Methodist church will this week be entirely conducted by lay members of the Anaheim Kiwanis club, in observance of their international Family Church Day.

Since the support of churches in their spiritual aims is one of the cardinal points of emphasis of this service club throughout the United States and Canada, it was felt by the local club that no finer way of implementing this program could be found than by urging every Kiwanian and his family to attend the church of their choice on Sunday morning, and then to join together at an evening service and let the men tell exactly what the church and its ideals have meant to them as business and professional leaders in the community.

The Kiwanis orchestra will open the service with a 15 minute concert at 7. Tommy Thomason, YMCA secretary, will direct a song service. President A. J. Schutte will preside. Frank Gibbs will deliver the invocation, and the Kiwanians will be welcomed to White Temple by the pastor, Rev. Frank E. Butterworth, who has himself been a Kiwanian for 10 years. Oswald Stock will offer a trombone solo. Frank Kellogg, dean of men at Anaheim Union High school and former lieutenant governor of this district of Kiwanis International will speak on "The Service Club as an Ally of the Church. Marion Pickel will continue the symposium speaking on "What the Church Means to Me," as will Bob Quast. Herb Stabbert, president of the Elementary School Board, will pronounce the benediction.

At the 10:50 a.m. service, Rev. Butterworth will preach on "Behind the Foolights of History."

Alamitos Friends

The Alamitos Friends church in Garden Grove are inviting people of all faiths to an open discussion of the Vatican attitude toward its Protestant Ambassador, Sunday at 7:30 p.m.

Paul W. Travis, Rome correspondent for the Christian Herald and Lutheran magazines, who gained two interviews with Pope Pius and received the Pope's medal bestowed on visitors, will act as narrator for the documentary colored film he took during his four trips to the Eternal City.

Pictures throughout the Vatican will be exhibited, including the Vatican Palace, Museum, Chair of St. Peter, St. Peter's church and the Vatican army, also the building being prepared for the new Ambassador to the Vatican will be shown.

Other interesting pictures will be of the Appian Way, where St. Paul and St. Luke walked, the catacombs where first century Christians buried their dead, the Coliseum, Parthenon and the works of Michelangelo.

First Presbyterian

The Rev. Howard S. Congdon will speak on the subject "The Good Life" in the 10:45 a.m. service Sunday at First Presbyterian church. Sunday school begins at 9:45 a.m.

Wesley Methodist

A Memorial Service will be held at the Wesley Methodist church at 11 a.m. Sunday. Rev. William McKinsty Walker will speak on the subject, "A Nation's Tribute to its Heroic Dead." The choir, under the direction of Margaret Elliott, will sing, "Faith Is the Victory by Ellen Jane Lorenz.

Stanton Community

The Rev. Charles A. White, pastor of the Stanton Community church, announces that, in answer to a letter sent out by the finance committee chairman, William Cornthwaite, $700 was sent in this week by parishioners enabling the building committee, headed by Harold Lovett, to start last Thursday night to enlarge the seating at 5 p.m. and dinner was served the men after dark.

Saturday volunteer workmen will pour the cement for the foundation and floor of the vestibule. Dinner will be served by the Women's Missionary Society at noon.

A large delegation from the church will attend the Youth for Christ Rally at the United Brethren church, 10th and Main st., Santa Ana, at 7:30 p.m. The Rev. Roy McKeown, vice president of Youth for Christ International serving five Pacific southwest states and guest minister to 11 foreign countries is the speaker. Dr. Bill Carle, international sacred recording artist, will be soloist. He formerly sang with Ken Murray's Blackouts, gave two command performances at the White House and was soloist with the New York Philharmonic and Chicago Symphony.

Christian Science

God is Soul, and the true identity of man is eternally maintained by God, according to the Bible-Sermon in all Christian Science churches Sunday on the subject "Soul and Body." The Golden Text is from the Psalms (103:1), "Bless the Lord, O my soul: and all that is within me, bless his holy name."

Luke's Gospel relates that when Jesus saw the widow of Nain whose only son was dead, "he had compassion on her, and said unto her, Weep not. And he came and touched the bier: and they that bare him stood still. And he said, Young man, I say unto thee, Arise. And he that was dead sat up, and began to speak. And he delivered him to his mother." (7:13-15).

Famous Singer To Present Sacred Concert Here

Bill Carle, a nationally known vocalist, is to present a sacred concert at the First Baptist church Broadway at Citrus, at 7:30 p.m. Jimmie Fidler remarked, "He thrills me more than any other singer."

Bill Carle has had a remarkable background in singing. He was featured in two command performances at the White House, for four years with Billy Rose's Diamond Horseshoe in New York, for one year with Ken Murray's Blackouts in Hollywood, with Toscanini and his NBC orchestra, with the CBS "Church of the Air," with ABC "Hour of Faith," with Sir Thomas Beecham, and was guest artist with the New York Philharmonic orchestra and the Chicago Symphony. He is now an artist with International Sacred Recordings. This is one of Anaheim's best opportunities to hear one of the most outstanding singers of America.

Dr. Edward Carnell, one of the leading young theologians of our time is to be the guest speaker at the 11 a.m. worship service. Dr. Carnell has a chair of theology and philosophy at the Fuller Theological Seminary in Pasadena.

BIG SAVING
ON
PLUMBING and HEATING
From 10% to 30% on All Items



Close Coupled TOILETS	$30.00
Double SINKS	$29.95 up
Bath Tubs	$77.00
Lavatories	$30.00 up
	$36.50 up

WATER HEATER SPECIAL
One Year Guarantee
½" Gal. pipe, 14c ft., ¾" Gal. pipe 16c ft

SALE STARTS FRI., MAY 23
ENDS JUNE 7 OPEN FRIDAY NIGHTS
Terms if Desired

BILL WARD
THE PLUMBER
246 E. Center St. Anaheim Phone 6165

Political Advertisement

STOP-READ VOTE



DO NOT LET YOUR 3rd DISTRICT DOWN

We the undersigned strongly urge your support for the Re-Election of Supervisor

RALPH J. McFADDEN

A Man Whom We Know to Be Honest, Who Has Worked Hard and Diligently for His District

ANAHEIM
William Schumacher
Robert H. Henry
Victor Loy
Joe Wagner
Vic La Mont
E. J. "Pickle" Power
Al De Wit
Winifred Mahrens
Frank Gliebe
William Webb
Leo Sheridan
Charles Mann
A. C. Berry
Jack Bernard
Emma Beebe Jackson
Ralph Hester
Richard Gay
George LaFollette
Harwood Larson
A. J. Schutte
Ray Van Wagenen
Charles Griffith
Dr. J. G. Hilmary
L. W. Winter
Warren Ashleigh
H. J. Bradley
Jim Kirby
Fritz Tanglebth
Charles E. Young
Bruno Wahlberg
C. J. Mansfield

BUENA PARK
A. F. Williamson
Harold Grove
Hubert Dawson
Bob Webster
L. D. Baker
Bill Mitchell
Joe Sullivan
Lee Rossiter
Ransom Stolch
Joseph Weber
Tom Nelson
Franklin Sullivan
Gerald McCoumber
Mercedes Spagnolia
Fred Dubbs
Paul Gosling
Grady Travers
George Trapp
Glen Dow
Dr. John Vogle
Lee Pennington
Bastady Bros.
Marion Hill
Webster Bodwell
Jos Gervis
Hap Wilson
Carl Gilbert
Arthur Hartwell
Angie Glorioso
Gordon McCoubrey
Ed. Hartwell
Walter Amundson
Ralph Ruff
Walter Knott

STANTON
Calvin Polley
J. E. Frost
Paul W. Clark
Guy Clark
S. E. Donovan
H. L. Bilderback
Frank Mitchell
W. J. Rinehart
C. W. Eastwood
Ralph Jost
Otto Tripp
Lawrence J. Kelly
Royal C. Martin
Clyde Finley
Richards Bros.
Ernest L. Fielding
A. W. Lindley
Don L. Davis
W. Dudley
P. M. Furka
Paul Pirie
H. C. Tegtu
L. F. Nichols
Ed. R. Cook
H. A. Kelley
Bruno Wahlberg
King Rutledge
Ralph Hester
B. J. Niles
William Cook
Harold Duff
Dave Chris
Frank Hittmiari
J. W. Cook

CYPRESS
John Van Dyke
George Dykstra
Jack Fagney
Sez Martin
John Talcose
Jim Montfort
Bert Stephens
Pat Arnold
Hazel Kelley
Nick Harth
Jack De Fuss
Fred Mackey
Peter B. Kyne
Don Mackey
Warren Hodges
Mr. & Mrs. Bowers
Earl Lucas

COMMITTEE FOR RE-ELECTION OF RALPH McFADDEN
BILL PHILLIPS, Chairman

Anaheim Chamber Enters Float

"Childhood Memories" is the theme of the Buena Park Home Town Day Parade. Following this theme, the Anaheim Chamber of Commerce has entered a float "Playing Cowboys and Indians." The float designed to represent the corral of a ranch, has a cast of three characters interpreting the theme. Gwen Keithley portray the part of an Indian maiden. Mar Ilene Burns and "Butch" Barrington play the part of young cowboys. The float was designed and built by Ralph Spencer, of Robins Sign Service. A unique feature of the float is that it's motive power is supplied by a miniature garden tractor.

ANAHEIM GAZETTE

Published afternoons, Monday through Friday, at 239 East Center, Anaheim, California. Phone Anaheim 2206. Entered as second-class matter at the Anaheim, California, Postoffice on June 5, 1909, under the Act of March 3, 1879.
The Gazette is a member of the Associated Press, the National Editorial Association, and California Newspaper Publishers Association.
All rights herein are reserved.

Subscriptions: 20c per month by carrier or $5 per year by carrier or mail.

MEMBER OF THE ASSOCIATED PRESS—The Associated Press is entitled exclusively to the use for republication of all the local news printed in this newspaper as well as all A.P. news dispatches.

THEODORE B. KUCHEL ..... Publisher
MAX BESLER ..... Assistant Publisher
LEONARD KREIDT ..... City Editor
NEIL STANLEY ..... Advertising Manager
S. E. MELLEN ..... Assistant Advertising Manager
RALPH ROULAND ..... Classified Advertising Manager
DON YOUNG ..... Circulation Manager

Rule book doesn't cover it . . . .

Sometimes, walking around in broad daylight, the little man felt it was 4 o'clock in the morning, still dark outside, and he was lying in bed, wide awake, listening to the night sounds, waiting for daylight to come and clear things up.

It was an unreal feeling. It made him fuzzy in the head. He always felt all right when he could figure two and two make four, particularly when everybody else agreed at the same time that two and two make four. He was trying to tell himself: I feel all right when I can follow the rule book.

But now, somehow, everything seemed at sixes and sevens. Too many big things were happening for him to keep them all clear in his head and some of the old rules weren't any good any more. They seemed out of date. Like war. War used to be simply war. But not war with communism.

Only yesterday Gen. Matthew B. Ridgway, fresh from running the war in Korea, told Congress further bargaining is out of the question and the issue of war or peace is up to the communists.

For 10 months Ridgway's men have been talking truce with the communists and now, Ridgway seemed to be saying, there was not much left to talk about but both sides might keep talking because neither seemed at this minute anxious to start a full-scale war going again.

• • •

TO THE LITTLE man this was a strange war, not at all like the old-time wars. But Ridgway was on his way to Europe to relieve General Eisenhower who was trying to build an army where a shooting war with Russia hadn't started but might.

But the Army was getting built over there. And this weekend Germany was going to sign up with the American league against Russia, an achievement brought about only after months of talking between Germany and this country and this country's western friends.

This build-up in Europe brought the little man's thinking back home to this country where Congress is working on a foreign aid bill which President Truman says is the backbone of this country's foreign program.

Eisenhower said Congress might cut the money the president asked for a bit, and things would still come out all right, but he said if Congress lopped off as much as a billion dollars it would hurt and a cut of more than a billion might endanger the military build-up.

But Senator Taft, campaigning here at home against Eisenhower for the Republican presidential nomination, said he favored a two billion dollar cut. These were the big leaguers, Eisenhower and Taft, so the little man couldn't tell—this early—who was right. There wasn't any rule book on that one.

But last night a majority in the House seemed to side more with Taft than Eisenhower because the House voted a cut in foreign aid closer to Taft's figure than to Eisenhower's. All this foreign stuff got the little man twisted in the head but no too much as things at home.

After two weeks of talk the Senate last night passed the immigration bill which President Truman might veto, thus knocking two weeks' work into a cocked hat, and the president himself was in the midst of stuff he little man got dizzy trying to follow:

The steel case, the clean-up of government corruption which never seems to get started . . . The little man got out a pencil and began to write down everything that has him puzzled. He used up two note books and was starting on a third as this was being written . . .

IN THE DAYS OF LONG AGO

From the Files of Anaheim Gazette

By MRS. HENRY KUCHEL

75 Years Ago
May 1877

The railroad company find it difficult to furnish cars for freight at the Anaheim depot as fast as they can be used.

W. H. Blennerhassett was down from Los Angeles on Monday on a short business trip.

Joseph Helmsen attended the Superior court on Friday last in his capacity as administrator of the Bittner estate.

Mr. and Mrs. Otto G. Messer of Los Angeles were last week guests of L. Kweger and sisters.

J. B. Roe and family joined the throng bound for the fiesta on Thursday last.

Andrew Gillison writes us from England, desiring a change in his paper's address. He adds the weather is wet and cold. He is prospering, but says nothing about coming back to California.

W. A. Frantz and family departed on Monday for Redlands for a short visit with friends.

• • •

The parachute is a development of the modern umbrella.

In 1800, every large European country, including Spain and Turkey, had a larger population than the United States.

The Chinese are believed to have been the first to raise silkworms.

50 Years Ago
May 1902

Charley Fay is in San Francisco, attending the session of the Odd Fellows grand lodge as a delegate from the local lodge.

Tom Dunn was in town yesterday from Redlands, shaking hands with old acquaintances.

Deputy Sheriff Jim Sleeper, F. D. Daniel, Mr. Wright and Mr. Tiffany were in town from Santa Ana conferring with a number of local politicians some evenings ago.

25 Years Ago
May 1927

The Lemke oil well came in with a roar of gas two weeks ago and stirred up a lot of excitment in the Placentia district. Doheny has entered the field and leases and sales of land at good figures are being effected every day. Mrs. Lucana McFadden leased her 20-acre ranch for a cash bonus of $10,000. William H. Bates sold his 11 acres adjoining the Lemcke place for $110,000. William Berkenstock declined an offer of $600,000 for his 80 acres but leased it for $100,000. H. H. Hale leased his 20 acres east of Valencia ave., to the Standard Oil Co., for a cash bonus of $10,000, L. Jacobson leased his 5 acre on Carolina ave. for $500 an acre. The Associated Oil Co.'s Kemmerer No 12, which came in Monday at Atwood, at 500 barrels, has cleaned out and increased to 1200 barrels.



FIRST VOTE CAST—Gazette columnist Tom Danson casts the first vote which launches the "straw vote" campaign in connection with new KNBH television show, "First-Time Voters," as pretty Jane Burgess, one of the "Balloteers" looks on. (P.S.—This column-writing business looks OK, doesn't it?)

TV-RADIOLOGIC

KNBH's New Political TV Show To Present Views of First Voters

By TOM E. DANSON

HOLLYWOOD—With this year considered one of the most important in political history, the airlanes soon will be filled with verbal ointment from the many aspirants who hope to hold the nation's No. 1 job. As a public service type program, and to better acquaint the young and first time voters, a new show will bow in on the California scene starting this Sunday. Released from the NBC-TV Southern California outlet, KNBH, Channel 4, "First-Time-Voters" makes its debut at 10 p.m. and in Northern California the program, under a different title ("Political Round Table") makes its bow from the CBS-TV outlet, KPIX, Channel 5, Wednesday at 8:30 p.m., San Francisco.

It is the idea of the sponsors, a beer company, to present many first time voters—those reaching the voting age for the first time, those receiving their citizenship papers — who in turn will ask questions of the various political candidates. They feel that people must be heard, and this show offers that opportunity. It is strictly non-rehearsed with "no punches barred" on the questioning.

The National Republican committee is watching this program with great interest, for along with the regular forum type questioning, the sponsor is placing 10,000 ballot boxes in Southern California, and 10,000 in Northern California for the purpose of getting a straw vote.

Three lovely girls, called "The Balloteers," will travel from city to city in patriotic red, white and blue uniforms, gathering additional votes.

It has been estimated that there will be at least one million new voters this year in the nation. As an example, University of California at Los Angeles will offer 5000 new voters, and an estimated 8000 from the University of California at Berkeley.

Slated for the first KNBH telecast is W. Averill Harriman, who will answer questions on his own behalf, and it is hoped that Paul G. Hoffman will appear for Eisenhower.

The "First-Time-Voters" program is being presented on a strictly non-partisan basis, with the hopes of stimulating interest in a get out and vote campaign for this most important election.

• • •

DOWN TV-RADIO ROW . . . There's talk that Bing Crosby wants to buy several TV channels in the Pacific Northwest . . . Gisele MacKenzie, the eyeful-earful vocalovely is doing a musical film short at Universal-International . . . Ex-child star Freddy Bartholomew has won his TV spurs in Manhattan and has just been upped to a full director at WPIX . . . Actor Hugh Marlowe and wife, K. T. Stevens, are slated for a Mr. and Mrs. show.

• • •

TELE-TIPS . . . Luise Rainer has the starring role in "Love Came Late" during the "Playhouse of Stars" presentation tonight from KNXT (2) at 8 . . . Johnny Bratton and Del Flanagan will mix blows in a 10-rounder to be televised at 7 over KNBH (4), from the Garden in New York . . . Actor John Hodiak will match wits with the experts on "Twenty Questions" when televiewed from KTTV (11) at 8 . . . It's Varga versus McShain during wrestling from Ocean Park, with the entire card televised from KLAC (13) at 8:30 . . . A woman driver and locked bumpers provide the jinx in a well-planned bank holdup in "The Henchmen," the Bing Crosby Enterprises "Rebound" series from KECA (7) at 9 . . . Lawrence Welk's music will bubble your way over KTLA (5) tonight at 9:30.

• • •

THOUGHT FOR THE DAY . . . If you stand for nothing, you'll fall for anything.

Copyright, 1952, by Universal Radio and TV Features Syndicate

Mail Bag

To the Editor.

In its recent questioning of officials involved, Orange County Grand jury did not find out very much about the reasons for delay in flood control work, but residents of the 3rd Supervisorial district did learn that their supervisor is not at fault. As Mayor of Fullerton I charged that the county had continued to raise large sums of money from taxation and had "done nothing on flood control."

The Grand jury called officials and as a result it was determined that the Flood Control office now has on hand the sum of $1,443,400 and of this sum $876,000 is a cash balance and could be expended, if approved. Supervisor Ralph McFadden of the 3rd district told the Grand jury he had been head of the flood control committee of the County board the first two years he had been in office, but had been relieved by Chairman Willis Warner of Huntington Beach, who is now handling that department.

Supervisor Warner appeared before the League of Cities of Orange county and explained the sum of money raised for flood control work, and an explanation for delay. He stated the federal government had taken over control of the Carbon Canyon dam and work and because of the "Korean police action" had not appropriated any sum of money large enough to begin this $3,000,000 dam. He said the county would not build a control channel until the large dam is erected.

Thus the outcry of the cities in northern Orange county did establish two facts which were outlined by myself, and backed up by the city of Anaheim.

First. That the county does have on hand almost one million dollars, raised from taxes, for flood control work, and is doing practically nothing.

Second. That Supervisor McFadden is not chairman for the flood control committee, though he did appear before the Grand jury and gave information.

Supervisor McFadden also pointed out he had been able to get the Flood control to build a "pilot channel" in this La Jolla road section south of Placentia which durinng the heavy rains of the past winter saved thousands of dollars in property damage, and possibly some lives. Supervisor McFadden has stated that he believes the relief channel for the Carbon canyon project can be built by Orange county, at reasonable cost, without waiting on the big federal job on Carbon canyon.

TOM EADINGTON.

OBLONG VIEWS

FROM AN EGG-SHAPED HEAD

By WALDO HUNTER

SEX-MAD MALE COLLEGE STUDENTS RAID WOMEN'S DORMITORIES IN UNITED STATES

• • •

THOUSANDS OF WOMEN STUDENTS TERRORIZED BY DEGENERATE U. S. "PANTIE BURGLARS"

• • •

If they haven't already, headlines such as the above will soon appear in Russian newspapers and in the press of Iron curtain satellite nations.

No enemy propagandist worth half his salt to his masters would pass up this opportunity to capitalize on the latest collegiate goofiness going on over here. It is an excellent opportunity to libel the United States male collegian as an uncultured brute.

University presidents, deans of women, chiefs of police, learned psychiatrists and psychologists, service station attendants, and men in the street are puzzling over the current epidemic of "pantie raids" at our institutions of higher yearning. And it IS a puzzler.

Some have wistfully attempted to pass it off as just another outbreak of spring fever.

If this be spring fever, times have changed more precipitately than I had suspected hitherto. Get Mildred in off the street, mother, here comes a B.A., Phd.

• • •

WHEN I WAS a young blade, in the springtime we boys thought it a bit of a lark to swipe apples from the nearest corner grocery. But THIS sort of thing . . . why we never thought of it as a collective project at all. If done, it was handled quietly, devoid of fanfare or publicity and strictly as an individual enterprise. An immense sense of personal accomplishment was derived therefrom, but there was no mass visit to dormitories.

Despite alarmed reaction in some quarters over this latest fad (if we can call stealing feminine undergarments a fad) your faithful correspondent feels that the thing will all die down in a few days and that the situation on the campus will return to normal, whatever that is.

The colleges and universities will continue to turn out brilliant young men equipped to take their place alongside the next guy in the infantry platoon.

And, 10 years hence, when little Juniper asks daddy what he learned in college, the old man will be able to say from behind his newspaper:

"Well, for one thing, I learned that a handful of rayon or silk is hardly worth the price of a bucket of cold water over the head."

And little Juniper, wide-eyed, will say: "Gosh!"

No, our college students haven't all gone mad. They take off on escapades like this every decade or so. In the '30's, remember, they ate live gold fish.

Perhaps some good may come from it all.

Who knows, perhaps the inventor of a new type dirigible in 1965 may be able to say:

"I got the idea back in 1952 at the University of Minnesota after assiduous study of a size 34 double 'B' bra filched from Old Felicity Hall just across the campus."

Hal Boyle

NIAGARA FALLS, N.Y. (AP)—Many have dreamed of winning fame and fortune by going over Niagara Falls in a barrel.

Six people have done it. Three lived—three were pounded to death by the waters.

The only surviving victor of the falls now is Jean Lussier, who bounced and floated in a home-made rubber ball over the Canadian side of the cataract on July 4, 1928. He emerged uninjured.

Jean, a rugged former carnival stunt man, now works as a machine operator in an industrial plant here. He will be 59 years old this year and next Sunday will attend the Baptism of his fourth child—a five-week-old boy.

Lussier, who has escaped the bad luck that caught up with other conquerers of the Niagara, says he would like to go over the falls a second time. But with him it's strictly business.

"Show me the dough, and I'll go," he said. "But it will have to be this year or next year—after that I'll be too old."

Jean would like to become the first man in history to go over the American side of the falls, which is particularly hazardous because of the rocks beneath. He already has designed a three-layer rubber ball to be built around an aluminum frame. He says all he needs now is a sponsor willing to put up $3000 to construct the ball—and the $10,000 fee he wants to make the voyage.

• • •

"I'LL GO OVER any waterfall in the world in a rubber ball," he said. "If the fall is too high, I'll put wings on the ball."

The first person to ride over Niagara Falls successfully was a doughty lady schoolteacher, Mrs. Annie Edson Taylor. Her vehicle was a crude wooden barrel with iron hasps.

According to local tradition at the last moment she said "I don't want to go." But her backers reportedly poured her two water glasses full of scotch, closed the hatch, and pushed the barrel out into the current.

Mrs. Taylor emerged below the falls unscathed, sold souvenir cards of her exploit at a local museum, and died years later in the poorhouse.

An English daredevil, Bobby Leach, floated over the falls in an iron barrel in 1911. He forgot to strap himself in, and when he was pulled out of his metal cask he had a broken jaw and two broken kneecaps.

Leach had a rather unfortunate ending for a stunt man. While touring New Zealand with his iron barrel in 1926 he slipped on an orange peel—and died.

Lussier was the first man to do the job scientifically. He spent $7000 and a year preparing. He constructed his rubber ball himself. He entered the ball at 3:05 in the afternoon, went over the 167-foot falls at 3:55, and came out of the ball at 4:23.

How does it feel going over the falls?

"I kept bracing for a sharp jar, but it never came," recalled Lussier. "It was like making a ski jump in slow motion. The ball was under the water only a minute and five seconds."

In the next 14 years Lussier made a small fortune touring the world with his rubber ball and telling the story of his 78-minute exploit.

"I'm satisfied," he said. "It paid off for me."

Most local residents say his talk of going over the falls again is only verbal dreaming, but little Jean—he's five feet five inches tall, weighs 154 pounds—says stubbornly:

"Show me the dough, and I'll go."

If You Drive! Don't Drink

WASHINGTON MERRY-GO-ROUND

By DREW PEARSON

WASHINGTON — Now that Jim McGranery has become attorney general, it might pay him to have his subordinates dust the cobwebs off all the reports sent by other government departments requesting investigation of graft and corruption. He would get some interesting cases from the RFC on Congressman Boykin of Alabama, and the B. and O. railroad; from the Commerce Department on shipping and sales of tin to China; plus various others.

And if McGranery's subordinates fail to locate all these cases underneath the dust, this columnist will be delighted to help.

As a starter, the new A.G. might look at a case which the Commerce Department sent to the Justice Department months ago involving surplus government tankers, this one featuring Adm. Harold G. Bowen, former Chief of Naval Research who assisted in developing the atom bomb.

Shortly after Bowen retired in 1947, he turned up as a stockholder in the United States Petroleum Carriers, Inc. He bought 250 shares at $2 a share, signed applications to buy four surplus tankers from the government, then sold out for $250 a share immediately after the tankers were delivered three months later. In other words, he reaped a fabulous $62,000 profit after investing only $500. His chief contribution was use of his name to wangle tankers from the government.

A similar quick killing was made by another stockholder in the same company, Robert W. Dudley, who, like Bowen, parlayed a $500 investment into a $62,000 profit in three months.

Here is the amazing sequence that led to the get-rich-quick profits by Bowen and Dudley:

• • •

THE GREEKS HAD FRIENDS—1. Dudley represented a group of wealthy Greek shipowners who were trying to purchase surplus tankers from the Maritime commission. The application was turned down Sept. 12, 1947, on the ground that the applicants were not American citizens.

2. Two weeks later the United States Petroleum Carriers, Inc., was formed with Dudley and Bowen as stockholders. The only other stockholder was Robert L. Berenson, an intimate of the Greek shipowners, who held 100 shares. The new corporation promptly filed an application for tankers, signed by Admiral Bowen as president.

3. The Maritime Commission approved the sale of four tankers to Bowen's corporation on Dec. 30, 1947. Exactly one week later, both Bowen and Dudley sold out to the Greek shipowners' friend, Berenson. He, in turn, sold a 48 per cent interest to Sociedad Industrial Maritima Financiera Ariona, a Panamanian corporation owned by the same Greek shipowners who had tried to purchase the tankers in the first place, but were turned down.

4. Berenson borrowed the money for this deal from Simpson, Spence and Young, New York fiscal agents, who happen to represent Berenson's Greek shipowner friends. But what is even more peculiar, Berenson was able to borrow $165,000 without putting up a nickel security.

Thus, just a few weeks after the Greeks had been turned down as purchasers of the tankers, their Panama corporation turned up with the tankers — thanks to the influence of American friends.



NOMINATED—Myron M. Cowen, State Department advisor and former envoy to the Philippines, has been nominated by President Truman to be the U. S. Ambassador to Belgium.

CLASSIFIED

ANNOUNCEMENTS

Cemeteries

LOMA VISTA MEMORIAL PARK
Fullerton, California
Endowment Care Provided
Phone Fullerton 158
Res. Anaheim 3811

Nursery Stock

FUCHSIAS - SHRUBS - TREES
Landscape Contractor
Complete Nursery Service
BOTT'S NURSERY
1238 LINCOLN AVENUE
Anaheim, Calif. Ph. 5450
We give A redeem Gold Bond Stamps

Funeral Directors

HILGENFELD MORTUARY
Faithful Courteous Service
120 E. Broadway, Anaheim
PHONE 6 4 1 5

Personals-Spec. Notices

"HOUSE OF LIGHTS" Appliance Service
Fast dependable service on repairing of washing machines, wringers & auto. (pick-up & del.) irons, toasters, vacuum cleaners, fans, waffle irons, elec. ranges, motors re-wound.
"If it has a wire we'll repair it"
116 N. LOS ANGELES
PHONE 4070

REMEMBER!!!
You can get a Card of Thanks or In Memoriam for only $1.00. Call 2206 for information.

LEGAL NOTICES

(Pub. Anaheim Gazette, May 20, 21, 22, 23, 26, 27, 28, 29, June 2, 3, 1952.)

IN THE SUPERIOR COURT OF THE STATE OF CALIFORNIA IN AND FOR THE COUNTY OF KERN

In the Matter of the Estate of BERNICE BIDART, Deceased.
No. 11626

NOTICE OF SALE OF REAL ESTATE AT PRIVATE SALE

NOTICE IS HEREBY GIVEN that the undersigned, as Executor of the Estate of Bernice Bidart, deceased, will sell, at private sale to the highest and best bidder, upon the terms and conditions hereinafter mentioned, and subject to confirmation by said Superior Court, on June 10, 1952, at the hour of 10:00 o'clock A.M., or thereafter within the time allowed by law, at the law offices of Mack & Bianco, at Room 100 Truxtun Avenue Building, 1107 Truxtun Avenue, Bakersfield, California, all right, title, and interest in the estate of said deceased at the time of her death, and all right, title and interest the said estate has acquired by operation of law or otherwise, other than or in addition to that of said decedent at the time of her death, in and to the following described parcel of real property in the County of Orange, State of California, to-wit:

An undivided one half (½) interest in and to all right, title, and interest in and to the following described land situated in Orange County, California, EXCEPTING therefrom 17 acres thereof:

Parcel 1: The West Seven Hundred Ninety-six (796) feet of a parcel of land bounded as follows: Beginning at the Southwest corner of Section 36, in Township 3 South, Range 10 West, San Bernardino Base and Meridian, and running thence North 40 chains; thence East 39.13 chains to the center line of Placentia Avenue as established by the Orange County Highway Commission; thence Southwesterly along said center line of Placentia Avenue 41.325 chains to the South line of Section 36; thence West 28.38 chains to the point of beginning, Orange County, California, EXCEPT THE South 548 feet thereof.

SUBJECT TO rights of way, reservations, and easements of record.

Parcel 2: The West 796 feet of the following described land lying South of the South line of that certain 50 foot strip granted by Placentia Orchard Company, a corporation, to Santa Fe Land Improvement Company, a corporation, by deed recorded March 4th, 1910, in Book 177, page 272 of Deeds: Beginning at the Northwest corner of Section 36, Township 3 South, Range 10 West, S.B.B. & M.; thence East 49.29 chains; thence South 14 degrees west 41.225 chains, thence West 39.07 chains; thence North 40 chains to the point of beginning, Orange County, California.

SUBJECT TO rights of way, reservations, and easements of record.

Bids or offers are invited for said property and must be in writing and will be received at the offices of Mack & Bianco, attorneys for said Executor, or may be filed with the Clerk of said Court, or delivered to the undersigned personally at any time after the first publication of this Notice and before making said sale.

Said sale will be made upon the following terms:

Cash, lawful money of the United States, ten per cent (10%) to be deposited at the time of bid, the balance upon the confirmation of the sale by the Sperior Court; policy of title insurance at the expense of the estate.

Dated: May 12, 1952.
ADRIEN BIDART,
Executor of Estate of Bernice Bidart, deceased.
MACK & BIANCO.
By Stephen Eyherabide,
Attorneys for Executor.

For Health, Eat California Fruit!

For Results and Quick Action Always Use Gazette Want Ads

ANNOUNCEMENTS

Funeral Directors



BACKS CAMPBELL KAULBARS Mortuary

Phone 3209
251 N. Lemon

Personals—Spec. Notices

For all your

Stationery Needs

(Printed or Engraved)

Including Wedding, Professional, business, etc.,

call your local

Anaheim Gazette
259 E. Center
Phone 2206

ALEX'S
Tamale Factory
Manufacturer-Distributor of TAMALES - CHILI CON CARNE
Catering to Clubs, Churches and Organizations
1201 N. Lemon Anaheim 7268

ICE CREAM SPECIAL
All flavors for your HOME FREEZER
Half Gallon ..... $ .99
Gallon 1.95
HADLEY'S BAKERY
Cor. Los Angeles & Center

EMPLOYMENT

Help Wanted—Male

MEN
You Will Be Paid While You Learn at DOUGLAS
LONG BEACH

Men with mechanical experience or men who can learn will be paid while training for aircraft assembly and other aircraft jobs.

ALSO
Many openings for Skilled and Semi-Skilled Men
Aircraft Assemblers
Structure-Hydraulic-Electric
Boring Mill Machinists
Drop Hammer Operators
Extrusion Hand Formers
Loftsman
Master Layout Men
Power Brake Operators
Sheet Metal Men
Tank Test & Repair Mechanics
Tool & Die Makers

PROFESSIONAL
Aircraft Designers
Engineering Draftsmen
Plant Facilities Engineers
Time Study Men
Tool Designers

Plant Employment Office
OPEN
Monday thru Saturday
8 A.M. to 4:30 P.M.
Lakewood & Carson
or see
your nearest Calif. State employment service office
Bring your birth certificate and discharge papers.

DOUGLAS
AIRCRAFT CO., Inc.
Long Beach Division

Help Wanted Female—

WOMAN to baby sit for 7 year old girl in vicinity of 1005 East Center. Ph. 7047 after 6 p.m. for full information.

EMPLOYMENT

Help Wanted—Male

NORTHROP ANAHEIM
Has the following openings:

GENERAL MACHINIST
Inspector, machine parts "A" or "B"
Production Planners "A"
Tool & die maker "A"
Engineering Draftsman "A"
Engineering Designer "A"
(Experienced in computing mechanisms)
Liaison Eng. "A" Optical
Optical Eng. Designer
Instrument Mechanics "A" or "B"
(with camera, binocular or telescope experience)

APPLY IN PERSON TO EMPLOYMENT OFFICE

Northrop Aircraft
Inc.
500 E. Orangethorpe, Anaheim

PAPER BOYS WANTED!

Living in or near Fullerton
Must be 13 years or older.
for afternoon paper route.

Call DON YOUNG
Anaheim Gazette
2206

AUTOMOTIVE

Used Cars for Sale

RIGHT NOW! ALL PRICES SLASHED!
on
Dependable
"PRE-WARS"
(NO MONEY DOWN)
(LOW AS $5 WK.)
—15—
FROM $95.00 UP
SOME HALF-PRICE
TO SELECT FROM
SEE THESE SPECIALS
RIGHT NOW!
also
LATE MODELS
—Up to 30 Mos.—

46 Chev. Aero.
50 Chev. Styl. Dlx.
47 Plymouth Sed.
48 Pontiac Torpedo
47 Buick Super
49 Buick 56s—2 dr.
49 Buick 41 Sedan
50 Buick 72R—Riviera
50 Ford O.D. Sedan

MANY MORE
STEFFY BUICK
410 So. Los Angeles St.
ANAHEIM 2297
Open Evenings

AUTOMOTIVE

Used Cars for Sale

VACATION DAYS AHEAD

Now is the time to buy that new or used car for many happy driving days from Cone Bros. Chevrolet

'50 CHEV.
4 dr. Fleetline dlx. Loaded with extras. License No. 8-V-8570. Full price $1,645.

'50 STUDIE
Starlite coupe, overdrive, R & H, directional signals, seat covers. $1,495.

'48 CHEV.
4 dr. sedan. R & H, fog lights, new paint. $1,195.

'48 FORD
4 dr. sedan, R & H, seat covers. A nice car. $995.

'51 CHEV.
Styleline dlx 4 dr. sedan, Power Glide. $1,945.

'50 CHEV.
Fleetline dlx 4 dr. sedan, R. & H. Power Glide. $1,745.

'47 CHEV.
Stylemaster 2 dr. sedan. A very clean car. $995.

'47 HUDSON
4 dr. sedan, rebuilt motor. All in tip top shape. $795.

'47 BUICK
sedanette, R & H, new seat covers. $1,095.

'51 STUDIE
½ ton pickup, low mileage, sharp, a real buy, $1,395.

'48 CHEV.
1½ ton truck with stake bed only $1,095.

'48 STUDIE
1½ ton with cab and chassis. A real sharp buy at $895.

'47 CHEV.
½ ton pickup. Has heater and in fine condition. Full price $895.

'42 G.M.C.
1½ ton, 2 speed, 900 rubber, cab and chassis. $495.

WRITTEN GUARANTEE
LIBERAL TRADES
BEST OF TERMS AT

CONE BROS. Chevrolet Co.
215 No. Los Angeles
PH. ANAHEIM 2215

QUALITY CARS AT BEST PRICES

1950 Ford V-8 Custom Club Cpe.	$1,545
1949 Dodge 4 door Coronet	1,545
1948 Ford Custom 2 door	995
1946 Buick 2 Door	995
1946 Olds "78" Club sedan	995
1939 De Soto 4 door	195

CROWELL MOTOR CO., Inc.
"Your Local Oldsmobile Dealer
252 No. Los Angeles Anaheim 5746

AUTOMOTIVE

Auto Repairing

RADIATOR SERVICE
NEW & USED RADIATORS
"Authorized Harrison Distributor"
Paul's Radiator Repair
301 S. LOS ANGELES Ph. 5667

Radiators Repaired
Anaheim Radiator Repair
252 No. Los Angeles Ph. 3296
(Rear Crowell Olds)

Trucks-Trailers-Buses

RENT A TRUCK
DRIVE IT YOURSELF
Mansur U-Drive
710 W. CHAPMAN
Phone ORANGE 1343

Auto Parts

KENNETH E. CLARK
MANCHESTER AUTO SALVAGE
DEALERS IN SCRAP METAL
Used Cars, new & used auto and truck parts
187 N. Manchester. Ana. 3850

NEW & USED
AUTO PARTS
Large Stocks to Serve You
THE KIRVEN CO.
1314 N. LEMON—ANAHEIM
Anaheim 4497 — LAmbert 5-2400

Used Cars for Sale

'40 Chev. 2 dr. Spec. dlx., radio, heater, new motor, very clean, 122 W. Broadway, days, 7202 Hidalgo, Buena Park, evenings.

Business Services

Business Services Offered

Saw Sharpening
Your saws will cut cleaner, truer, faster when filed on our precision machines. Quick service on all hand saws. Old saws retoothed.

PICKUP & DELIVERY SERVICE
Call Anaheim 60762

PLASTERING
NO JOB TOO SMALL
Licensed and Insured
SAM MUSTEDANAGICH
409-H E. La Palma Phone 5631
Calls to be made after 6 p.m.

LANDSCAPING
Flagstone Work—planter boxes, Veneer frontage — Bar-B-Q — Rock walks. Also new lawns, renovating — general landscaping. No job too small.
LANDSCAPE SERVICE
915 N. Pomona Ph. Ful. 62J
Fullerton

Expert Repairs
on all make sewing machines and vacuum cleaners. New, used, rebuilts for sale.
ANAHEIM SEWING MACHINE EXCHANGE
127 E. Center St. Ph. 5225

ANAHEIM SAND & GRAVEL
Dump trucks, sand and soils
— Excavating —
111 N. West St. Anaheim
Phone 3668

Oscar Scholz
LICENSED CONTRACTOR
Painting - Paper Hanging
Decorating
124 WEST ELM PH. 7431

EXPERT
Watch & Jewelry
REPAIRING
Hurst Jewelry Co.
119 W. Center Ph. 3847

SLOGGY DRAINS CLEANED
THE ELECTRIC EEL WAY
10% Dn. - 30 Mos. to Pay
Day Ph. 6105 - Night Ph. 4279
BILL WARD, the Plumber
248 East Center Street

MERCHANDISE

Household Goods

McMAHAN'S
USED FURNITURE STORE
223 E. CENTER—PH. ANAHEIM 2524

2 pc. living room set	$29.95
Used coil springs, all sizes	6.95
Used twin bed, twin or full size	6.95
3 pc. bedroom set	49.95
Used Mr. and Mrs. chest & headboard	49.95
Used washers	up from 4.95
Used ranges	up from 4.95
Used heaters	7.95

Pictures all at half price.
Carpet remnants at a bargain.

BUY A HOUSE FULL OF FURNITURE
NO DOWN PAYMENT

Mr. Mahan's
FURNITURE STORES

Business Services

Business Services Offered

Asphalt Tile
Floor Covering
FREE ESTIMATES ON MODERN FLOOR COVERING
Ana. 60075-Torrey 72384

RAY & OSCAR
Cleaners
Anaheim's Newest Modern Dry Cleaning plant serving The Anaheim Area
We give S&H Green Stamps
630 SO. LOS ANGELES ST.

Frank Butterfield
PAINTING CONTRACTOR
Licensed and Insured
Interior and exterior painting
Brush or Spray
ANAHEIM 60859

Blueprints Drafting Supplies
PHOTOSTATS
A & F BLUEPRINT CO.
412 S. Claudina Anaheim 2909

LIVESTOCK

Poultry-Rabbits-Supplies

Baby Ducks & Geese
Baby Chicks
CLEM'S HATCHERY
Anaheim 2-8889—4891 Lincoln
(½ mile West of Cypress)

Pets

Cottage Cheese
FRESH MEAT DAILY
Pets and Pet Supplies of all kinds
Anaheim Pet Shop
261 E. Center Ph. 4650

5 DECKS Oaks 500 chick brooder, A-1 condition. $80. 11625 East Acolian, Whittier. Oxford 59570.

MERCHANDISE

Refrigerators

REFRIGERATOR Crosley Shelvador 8 ft. family size. Has freezer locker, shelves in door, room for vegetables. I only owe $178.48, pay $9.96 a month. Will take $5 for my equity. It's at 11985 Firestone Blvd., Norwalk, across from Bank of America.

Admiral refrigerator, '52 model 11 cu. ft. Has big 50 lb. cross top freezer chest. It's the Shelvador model. Has meat chiller tray and big vegetable crisper. Can have for contract balance $249.54. No down payment if you take payments of $11.50 per month. See at R & H Storage, 404 So. Spadra, Fullerton 9 a.m. to 8 p.m. or phone La. 5-6252.

Philco freezer, '52 model, 12½ cu. ft. Used one month. Holds 450 lbs. of food and looks just like new. Can have for contract balance $297.48. No down payment if you take payments of $14.40 per month. Cost new over $412. See at R & H Storage, 404 So. Spadra, Fullerton, 9 a.m. to 8 p.m. or phone La. 5-6252.

4 Cu. ft. Philco deep freezer, bargain. 8332 Whitaker, Bueria Park.

MERCHANDISE

Household Goods

McMAHAN'S
USED FURNITURE STORE
223 E. CENTER—PH. ANAHEIM 2524

2 pc. living room set	$29.95
Used coil springs, all sizes	6.95
Used twin bed, twin or full size	6.95
3 pc. bedroom set	49.95
Used Mr. and Mrs. chest & headboard	49.95
Used washers	up from 4.95
Used ranges	up from 4.95
Used heaters	7.95

Pictures all at half price.
Carpet remnants at a bargain.

BUY A HOUSE FULL OF FURNITURE
NO DOWN PAYMENT

Mr. Mahan's
FURNITURE STORES

Misc. for Sale

$350 HEAVY DUTY water softener with connections. Capable of handling all water for laundry, bath and house use. Will sell for balance of contract $200, which can be financed on very low monthly payments with no down payment. Call Mellen, Anaheim 2206 —9 a.m. to 5 p.m.

DAVENPORT and chair, natural wood dinette set, Rex-Air vacuum cleaner, large baby bed, springs and innerspring mattress. 717 No. Janss. Ph. 6777.

CHINESE Oriental rug, approx. 10x13, excellent condition $150; blue damask 2 cushion sofa $100; baby potty and seat $3; high chair like new $10. Ph. Lambert 5-6963.

Gas Stoves

OKeefe & Merritt range, '52 model. Has C.P. all automatic, steel griddle, simmer burners, grill broiler and lift up top. Can have for contract balance $134.49. No down payment if you take payments of $9.40 per month. See at R & H Storage, 404 So. Spadra, Fullerton 9 a.m. to 8 p.m. or phone La. 5-6252.

GAS RANGE, O'Keefe & Merritt 1952 deluxe, chrome top with lift up top, chrome grill broiler, lamp and clock. Take for my balance owed $157.86 or pay $8.09 a month. See at 11985 E. Firestone, Norwalk, across from Bank of America.

Musical Instruments

Used full 120 bass accordion and case with one shift. In fine condition $95.00. Terms $10 down, $5.35 per month at—

SHAFERS (since 1907)
The Home of Kimball Pianos
421-423 No. Sycamore, Ki-2-0672
SANTA ANA

Pianos

$5 RENTS a good practice piano. All term rent allowed on any piano. Let the kiddies learn. DANZ-SCHMIDT BIG PIANO STORE, 520 No. Main, Cor. 6th. Santa Ana. Knabe Pianos.

ALL ELECTRIC organ. Gorgeous tone. Like new. Big savings. Easy terms. Beautiful mahogany case. For church or home. DANZ-SCHMIDT BIG PIANO and Organ Co., 520 No. Main. Cor. 6th. Santa Ana. Knabe Pianos.

$387 BUYS Grand Piano—This is a wonderful chance for teacher of student. Good condition. Terms. DANZ-SCHMIDT BIG PIANO STORE. Home of fine pianos. Knabe, Lester, Chickering, Wurlitzer, Steinway and many others. 520 No. Main, Santa Ana.

$395 BUYS beautiful blond spinet. Tone and action like new. $12 per mo. Another in ebony finish $387. DANZ-SCHMIDT PIANO CO., 520 No. Main, Santa Ana. 100 pianos.

$69 BUYS a good practice piano. Trade in later at full price. Others a little higher. All in fine playing condition. DANZ-SCHMIDT BIG PIANO STORE. 100 pianos. Cor. 6th. 520 No. Main, Santa Ana.

MERCHANDISE

Pianos

MAPLE SPINET, a beauty. Case slightly marred in shipment. Save $200. DANZ-SCHMIDT BIG PIANO STORE. Santa Ana. 520 No. Main, cor. 6th. Home of the Knabe piano.

Beautiful Chickering & Sons bungalow upright piano, a musician's instrument, like new, fully guaranteed. Terms $40.82 down, $14.10 per month at—

SHAFER'S (since 1907)
The Home of Kimball Pianos
421-423 No. Sycamore, Ki-2-0672
SANTA ANA

Trade your old piano or band instrument on a Packard Bell television. We need several pianos for summer rentals. Get the best deal at

SHAFER'S (since 1907)
The Homeof Kimball Pianos
421-423 No. Sycamore, Ki-2-0672
SANTA ANA

Household Goods

USED APPLIANCE and TELEVISION CLEARANCE SALE

WE ARE OVERSTOCKED on used televisions and appliances because of our Tremendous turn over of New Merchandise.

WE BID HIGH
On Your Trade-In
but Sell them Cheap

We will beat any price in Town. No reasonable offer on New and Used Appliances and T.V. refused. Brand New Floor Model TV's including Admiral, Dumont, Philco, R.C.A., Packard Bell, Hoffman and Zenith reduced as much as $150.00 for limited time.

TELEVISIONS

Olympic console	$ 95.00
Crosley console	188.00
Packard Bell console	95.00
Hallicrafter table model	45.00
Philco table model	85.00
Hoffman table model	95.00
Dumont table model	98.50

REFRIGERATORS

5 cu. ft. Kelvinator	$49.50
5 cu. ft. Frigidaire	55.00
3 cu. ft Kelvinator	60.00
6 cu. ft Servel	75.00
6 cu. ft. Coldspot	75.00
7 cu. ft. Coldspot	98.50

RANGES

Magic Chef	25.00
Roper	60.00

WASHERS

'51 Easy Spindrier	97.50
Maytag	45.00
Montgomery Ward	35.00
Easy	20.00

NO MONEY DOWN
AT
BALLMAN'S
Appliance & Television
122 W. Broadway Ph. 5703
Open Mon. & Fri. 'til 9 p.m.

If You Are Looking For a Better Deal When Buying
USED FURNITURE It Will Pay You To See Us

9x12 Wilton rug, good condition $24.50; 9x18 Axminster rug and pad with several throw rugs all for $64.50; 7.6x9 rug and pad $22.50.

2 pc. tan velour living room suite $29.50; club chairs from $7.50; rocker spring seat $7.50; club chair & ottoman $14.95; platform rocker $19.50; green velour divan $39.50; innerspring mattress $7.50; 3 pc. bedroom suite $59.50; baby crib in natural $27.50; dresser with mirror $17.50; used bed divans from $19.50; gas ranges from $19.50; elec. range $29.50; washers $19.50 up; gas heaters $1.95 up; white enamel icebox $19.95.

Smith-Reafsnyder Furniture Co.
151 No. Los Angeles St.
— FREE PARKING IN REAR —

MERCHANDISE

Household Goods

CARLOAD SALE of REFRIGERATORS
40 Frigidaire Imperial 2 door freezer-refrigerator combination with automatic defrost.
REG PRICE $495.00
YOUR TRADE (any condition) 100.00
YOU PAY 395.00
Plus sales tax
NOTHING DOWN
PAY BALANCE IN 24 MOS.
BALLMAN'S
Appliances & Television
122 W. Broadway Ph. 5703
Open Mon. & Fri. 'til 9 p.m.

ROOMS & BOARD

Motels

Twin Pines MOTEL
MANCHESTER BLVD.
(101 Highway) at LINCOLN
Under New Ownership Management
Clean cabins with shower and Panel-ray heat. Reas. rates.
Ph. Anaheim 5042

Real Estate Rentals

Rooms for Rent

Rm. priv. ent. 113 N. Emily, 4893.

Apts. Unfurnished—

2 APTS., 3 rms. each, partly furn. Ph. Anaheim 4048.

Sleeping Rooms

TWO sleeping rooms, one with kitchen privileges. Call 60904 after 6 p.m.

Real Estate Sales

Houses for Sale

Horseman's Paradise
10 A. stock ranch, tack rm., stables, other outbldgs, fenced & cross fenced. Permanent pasture for 15 head, water rights. Nearly new 3 bedrm. house and den, patio, etc. $42,000.

One of the Best
5 A. Valencia groves in the county. 10 rm. house, city water and sewer, close to High School in No. Placentia dist. Will accept smaller house in trade. $24,500.

Excellent Value
10 A. orange grove with 450 box average. Paved street on 2 sides. Adjoins city limits, water and sewer in. Ideal for subdivision. $40,000.

JACKSON or THOMPSON
130 S. Los Angeles Ph. 5228

ONLY A FEW LEFT!
3 BEDROOM, 1½ BATH
"Bonded Homes"
Over 1250 sq. ft. Sliding glass doors from liv. rm. to covered terrace, real firepl., garbage disp., wood panel. in liv. room. indoor & ext. planters, center hall plans, orange trees, etc.

$12,500 FULL PRICE
From $2700 DOWN
PLUS IMPOUNDS
From $59.52 Mo.
PRINCIPAL & INTEREST
No. EAST St. at ADELE St.
Just North of Center St.
Phone: Anaheim 6893

Home & Acreage

Large 3 br. & den English stucco. Quiet corner, located on 10 acres of good producing citrus near Orangethorpe School. $35,000. Liberal terms.

LESLIE L. PARKER
9282 Houston Ph. Lambert 5-1814

2 ACRE CHICKEN ranch, all modern ranch home; also 5 rm. apartment, chicken barns and equipment, now rented. Will take 2 bedroom home in Anaheim under $10,000 as part payment, balance cash. For particulars, call Anaheim 28926.

3 BEDROOM house, tile kitchen, hardwood floors, re-decorated, garage. Ready for occupancy, $9,500. Orangethorpe & Magnolia. Terms. Inquire owner, 419 W. Center, Placentia, Ph. 892.

Brokers in Real Estate

Fred C. Piepenbrink
REALTOR
Homes-Subdivisions-Ranches
Office Ph. 6484 Res. Ph. 5079
126 W. Broadway, Anaheim
(Opposite Post Office)

Anaheim Gazetteer

by JOHN S. NEUBAUER

. . . Man doth not live by bread only—Deut. 8:4.

• • •

A YEAR AGO—Scores offered their aid in the search for little Patricia Hall; Dist. Atty. James Davis prepared to file a murder charge against Henry Ford McCracken, 34-year-old convicted sex offender who steadfastly denied knowing anything. . . On the Korean front the Allies regained the offensive as several key villages were taken. . . Mrs. Mary Herrera, 19-year-old Santa Ana mother, was crushed and three others were injured as the car in which they were riding overturned on Delhi road. . . Anaheim city council approved the 17.3 acre Morales tract annexation. . . Appointments of Deputy patrolman Claude Sheffler and Leonard Eggleston were approved. The latter replaced Russell Hamlyn, who returned to the armed services. Russell Knott, son of the Buena Park boysenberry specialist, escaped death when his new Cad was wrecked at a Fullerton railroad crossing. . . J. J. Dwyer and Mrs. Margaret Rees sold their property to Anahi. . . Clem McCullough was an easy victor in the county water election. . . Sportswise, Anahi dropped a 6-4 decision to Santa Ana Hi. . . John Vargas and J. D. Nation had their homes blessed with bundles from heaven. . . Carol Jo Fox became Mrs. Fred C. Paulus just a year ago. Remember?

• • •

COMMENTARY—Walt Lunsford isn't the least bit sorry that Thomas Stanley's "executive council" vetoed him. "I've been teaching 16 years," he said, "and I've never been as surprised as I was today when I was given a substantial salary increase. I've been on an industrial concern's payroll less than two months and am making more than I ever could in the teaching profession." Walt really is sold with his new job as Hal Chandler's right-hand man. And y'can't blame the man.

• • •

PROMOTION—Paul M. Dollard tendered his resignation as head of the Daystrom Corporation's Fullerton operation to become a member of the parent company's Elizabeth, N. J., home office. Thomas R. Jones, executive vice president of the Fullerton plant steps up. . . Reckon as how we should give the Fullerton executive a big send off as he was one of the Anaheim hosters for the Daystrom $500,000 plant. While the furniture concern retrenched its operations,

County Ikes Set To Build Dams At Silverado

Orange county Ikes will begin work on check dams in the Silverado creek Sunday morning, May 25.

Members of the seven Izaak Walton League chapters in Orange county will continue their stream improvement program by building check dams in the creek to conserve the water and improve stream for fishing.

Excellent fishing, experienced this year by local anglers in Holy Jim and Trabuco creeks, was a direct result of the stream improvement program carried on in those creeks by Orange county Board of Supervisors and the Izaak Walton League.

Pools created by masonry and loose rock dams resulted in more fishable water which could be planted heavily by the State Fish and Game department.

All Anaheim Ikes and other sportsmen are urged by Prexy Clint Flynn to meet at the upper end of the road in Silverado Canyon at 9 a.m. on Sunday, to take part in this project. Some additional crowbars and shovels will be needed.

MORE ABOUT . . .

Railroads

(Continued from Page 1)

Commercial Telegraphers Union (CTU), have been on strike for 51 days. Under the terms, the earliest date for resumption of full-scale telegraph service would be Monday.

• • •

EVEN THOUGH a strike of oil industry pipeline and refinery workers neared an end today, shortage of aviation gasoline became more serious.

Commercial air lines announced drastic reductions in flights. Airlines asked Secretary of the Interior Chapman to decontrol aviation fuel in view of the spreading contract settlements.

Fred Kaye, Montrose fern culture authority, will be the speaker May 27 at 8 p.m., American Legion hall, Anaheim, when the Orange county branch of the National Fuchsia society holds its regular meeting. E. Hedrick will give his monthly talk on "Know Your Fertilizers." The public is invited.

For Health, Eat California Fruit

Anaheim did get another fine industrial payroll when the Dixie Cup people took over the plant.

• • •

VIGNETTE—Jerry Oswald, the highway patrol's personable driver's license examiner, has some interesting experiences in his business. He has worked in Long Beach, Compton and Los Angeles besides Santa Ana. It was in the Ellay office that the former Army officer had one of his most unusual experiences. . . The way he tells it: "A great big colored woman came in for a license one day. She passed her written test and was assigned to me for a road test. I followed her out to the curb. She had a spanking new, yaller Cadillache. She got in behind the wheel and I said: 'Drive around the block, please.' . . . As she drove, I couldn't help watch the people on the street stop and look at the new car and snicker. I didn't see anything funny. But when we pulled up to the curb I saw a big "Just Married" sign in back of the Cad. That's what got the laugh."

• • •

POLITICKING — The Orange County Democrats might do well if they borrowed a page from the Republican campaign book. When the Hon. Estes Kefauver came through on his recent stumping tour, the natives in the hinterlands didn't get much of a break. When Candidate Wendell Willkie did likewise, everyone turned out. Kefauver is a man Anaheimers like bestest after Ike. Anyhoo, it seems to us that the Democrats did the GOPoliticians a favor by keeping Estes under wraps while he was in this Republican stronghold. The man has a magnetic personality, y'know—he has a magnetism for vote pulling.

• • •

NITECAPSULE — The guy who yells his head off for justice usually wants it if it applies to himself.

Political Advertisement



LEROY E. LYON

As Your 75th Dist. ASSEMBLYMAN

• QUALIFIED

Attorney at law; Gen. Nixon's campaign manager; former member State and County Central Committees; General Counsel, State Young Republicans Executive Board; Member staff, Kansong truce talks.

• ABLE

Educational background; degrees in geology, economics, law. Navy Intelligence, World War II and Korean War.

• WILLING

Due for release from U. S. Navy in November. Lt. Lyon will be ready—and willing—to represent YOU in Sacramento!

"JOIN THE LANDSLIDE FOR LYON!"

Stanton Chamber Hears Housing Project Report

The directors of the Stanton Chamber of Commerce met and heard a report from the January Corp., of Los Angeles, subdividers, on their proposed housing project on Chapman and Highway 39 for 230 three bedroom homes. To be built on lots that average 7200 square feet, the houses will be 925 sq. ft. Curbs will be provided and all weather surfacing; a water system including fire plugs. A drainage ditch would be rearranged to go directly along the north side of project to west side of tract then south toward Western ave.

A resolution having been previously passed by the directors favoring light industry and developments to house the workers for the Stanton zone of influence, a motion was passed favoring the January subdivision which is before the county planning commission again, having previously been denied, according to the president, Carbon C. Dubbs.

Fullertonian Wins Sixth 'Talent Time' Auditions

Sixth edition of "Talent Time" was a huge success if audience reaction is any criterion, Wednesday night's show was well received by the largest crowd of the series. Winner turned out to be LeRoy R. Reno, 21, 320½ E. Wilshire st., Fullerton. Tied for second and third place in the audience balloting were Henry F. Ochoa, 22, blues singer and Karl W. Jaeger, 15, drummer and baritone.

Reno won his chance to appear with Leo Carrillo and the Dude Ranch Varieties by singing "Chloe" in a remarkably rich baritone voice of tremendous volume.

Leon Belasco, guest movie actor and TV star proved to be a hit with his masterful comedy routines and characterizations in rendering "Tico Tico" and impersonating the trials and tribulations of a disc recording. Called back for an encore he responded with a light comedy number "I'm the Man Who Invented Bubbles."

Last week's winners Judy Fink and Roxey Martin were featured in "Perfidia" a number they did equally as well as their winning duette "Wheel of Fortune."

"Talent Time" is staged every Wednesday night at the Fox Theater. Contestants wishing to try out for next week's show are asked to file entry blanks at the Fox theater box office or at the Anaheim Chamber of Commerce. Try-outs will be held in the afternoon, Wednesday, May 28 from 3 to 5 p.m. The show is presented each week as an extra added attraction along with the regular first run movie fare.

Two Hurt in Buena Park Accidents

Monta W. O'Neal, 61, 8742 Miller st., Cypress, received major injuries at 8:05 p.m. yesterday in a traffic crash which also involved a car driven by Nick L. DiStapalatro, 30, of Norwalk. The accident took place at the intersection of Grand ave. and Orangethorpe blvd., at Buena Park. The injured driver was taken to Santa Ana Community hospital.

Jerry Martinez, 13, 6352 Burnham st., Buena Park, received minor injuries yesterday when his bicycle struck the door of an automobile which Mrs. Florence M. Arnold, 51, of Fullerton, had parked at 7562 Melrose ave., Buena Park. Mrs. Aranold had just opened the door of the car as the boy was passing on his bicycle. He was thrown to the pavement and received cuts and bruises, which were treated by a school nurse.

Supervisors Enter San Diego Fair

The board of supervisors have decided to prepare an Orange county exhibit for the San Diego County Fair opening at Del Mar June 27 to run through July 6.

A contract was signed with the California Decorating Co. of San Bernardino to prepare and design an exhibit for $1425. It will be 26 by 26 feet in size and tower 20 feet with a "tightrope walker" as the theme.

If You Drive! Don't Drink

Anaheim's Only Food Locker Plant



Offers You COMPLETE, LICENSED and BONDED Food Storage Service for Individual Family Requirements or Greater Bulk Needs . . . as well as a MOST COMPLETE LINE of Home Freezer Supplies

By the Month ECONOMICAL RATES By the Year

FOX FROZEN FOOD LOCKER PLANT

112 N. Olive — Anaheim — Phone 5341

Want to Sell Your Old Suite?

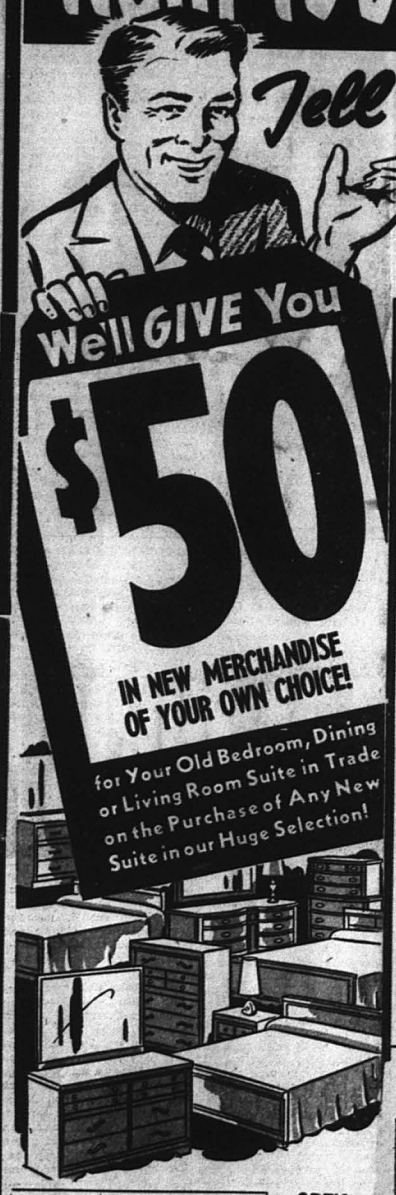

Tell You What We're Gonna Do—

We'll GIVE You $50 IN NEW MERCHANDISE OF YOUR OWN CHOICE!

for Your Old Bedroom, Dining or Living Room Suite in Trade on the Purchase of Any New Suite in our Huge Selection!

As a very special feature of our 5th Anniversary Sale, we offer you $50.00 worth of Brand New Merchandise of your own choice for your old Livingroom, Bedroom, or Diningroom suite traded in on one of our Anniversary Sale specials starting at $169.50! . . . doesn't matter what your old set looks like, . . . this offer goes Regardless of Age or Condition of your old suite! . . . that means digging deep into our profits, but we want to make you an offer you Cannot resist! . . . come in and see the greatest values of the year in furniture at Garey's! . . . Our Prices Can't Be Matched!

5TH ANNIVERSARY SALE NOW!



HERE ARE SOME OF THE TERRIFIC SUITE VALUES!

Two-Piece Suite, Print & Plastic
Beautiful bed divan & matching club chair, print design, plastic arms, moss trimming. Only $169.50

Large Frieze Divan & Club Chair
Beautiful rose frieze is the fine covering, ... divan and club chair (we have just ONE suite), just $249.50

Tapestry Bed Divan, Club Chair
A double purpose suite, divan and chair upholstered in colorful tapestry, moss trimming. Only $189.50

Strictly Modern Divan & Chair
Large wide arms striking Red & Grey combination mod. design, beautiful frieze cover. Just $299.50

Frieze Bed Divan & Club Chair
Grey scroll design, with green arms! A beautiful bed divan & matching club chair. And just $223.50

Bedroom Suites in Silver Fox!
Including Mr. & Mrs. dresser, fine large headboard bed, in silver fox finish. A fine suite at $229.50

Three-Piece Suite, Sleeps Three!
Frieze bed divan that sleeps two, fine big chair that sleeps one, and ottoman! A real buy $229.50

Blonde or Walnut Bedroom Suites
With Mr. & Mrs. dble. dresser, with mirror, new headboard bed style, in blonde or walnut, at $159.50

Frieze Bed Divan & Club Chair
A striking color combination in Grey and Green, a fine big bed divan and matching club chair, for $244.50

Five-Piece Waterfall Bedr'm. Suite
Beautiful new pieces in waterfall design, Vanity, dresser, bed, bench, nightstand. Walnut veneer $169.50

and You Can Take up to 24 MONTHS TO PAY FOR YOUR SUITE!

Complete Room Outfit
Livingroom or Bedroom outfit complete, nine pieces! . . . get the Garey EXTRAS in room outfits! $149

OPEN FRIDAY NIGHT 'TIL 9:00

1865 Harbor Blvd. COSTA MESA
504 W. Center St. ANAHEIM
121 No. Spadra Rd. FULLERTON
509 W. Fourth St. SANTA ANA

Garey's QUALITY FURNITURE