CALIFORNIA STATE LIBRARY

Information
Aspirants to political positions have inserted many messages in today's Gazette. Why not check around among them before voting June 3? You might discover some things to influence your vote.

ANAHEIM GAZETTE
est. 1870

VOLUME LXXXI — Anaheim's FIRST Newspaper — ANAHEIM, ORANGE COUNTY, CALIFORNIA, WEDNESDAY, MAY 28, 1952 — 5c per Copy — 50c per Month — No. 150

Weather
S. Calif. — Considerable coastal cloudiness with morning fog in coastal valleys. Mostly clear sky through Thursday with little change in temperature.



JAM-PACKED—That was the only word for the YMCA hall last night when the Fourth Annual Father and Son banquet was held. Places were set up for 200 diners; 202 showed up.

El Toro Marine Chaplain Chosen Anaheim Memorial Day Speaker

Chaplain (Navy Lt.) J. Rex Smith, of Marine Air Group 15, El Toro, will be the principal speaker Friday at the annual Memorial Day services beginning at 10 a.m. in the Anaheim Cemetery.

The program, sponsored by veteran and auxiliary organizations, will be introduced by M. G. (Bud) Johnson, past commander of American Legion Post 72, of Anaheim.

Initial ceremonies will be at the flagpole in the cemetery.

The assembly, raising of colors, and to the colors will be the Anaheim posts of the American Legion and Veterans of Foreign Wars.

Wreaths will be placed by patrioitic organizations. Mrs. Opal Waters will present vocal selections.

A rifle squad from El Toro will fire the salute while taps will be by Thomas Schmitt, of Anaheim.

At the mausoleum, the invocation will be given by the Rev. John K. Saville, of Anaheim's St. Michael's church. Mr. Johnson will give vocal selections, to be followed by the principal address.

The Rev. Fr. William Maguire (U.S. Navy-Retired), Chaplain at St. Catherine's Military school, will give the benediction.

Participating organizations include the Daughters of the American Revolution, Veterans of Foreign Wars and Auxiliary, Daughters of Union Veterans, Gold Star Mothers, American Legion and Auxiliary, Boy Scouts, Girl Scouts, Women's Relief Corps, and Job's Daughters.

James Dibble is chairman of the American Legion arrangements committee while Frank Moreno is chairman of the Veterans of Foreign Wars committee.

Chaplain Smith is a member of the Disciples of Christ (Christian) Church. He is a graduate from the Yale University Divinity school.



LT. J. REX SMITH
(Memorial Day Speaker)

Soviets Apply Pressure to the Squeeze Developing on Apprehensive Berlin

BERLIN (AP)—Communist East Germany tightened its squeeze on blockade-threatened Berlin another notch today. Orders went out to red police to shoot to kill anyone caught without a proper pass in the Iron Curtain's new three-mile no man's land along the West German border.

The shooting order was the latest in a series of revenge moves against the Bonn government's alliance with the west. It all but sealed off the communist-girt former capital, which trembled in fear of a resumption of the 1948-49 siege.

The Russians continued their ban on Allied military patrols travelling the 110-mile Berlin Helmstedt autobahn, sole highway link between the isolated city and the west.

Regular civilian traffic continued to flow normally, but a new formula for transit visas adopted by the reds yesterday could choke off traffic between West Berlin and the Bonn republic at any time.

The Russians also let a jeep-escorted three-truck U.S. Army convoy use the highway and an American officer said: "Apparently they don't mind through travel but for some reason object to our patrols going up and down 'their' road."

In Paris the Big Three Western powers said they would regard aggression against Berlin as a threat to their own security.

The new visa formula tears up an agreement between the Western Powers and Russia which had allowed West Berlin and West German authorities to issue international passes for transit travel through the Russian zone in either direction.

The move had the following significance:

1. Every truck driver, railroad employe or canal barge operator travelling through the area is at East Germany's mercy.

2. The 2,200,000 West Berliners can be virtually cut off from travel into or through the surrounding Soviet zone.

Yesterday the red German regime cut all telephone service between Berlin and the Russian sector, and some long distance lines to the west.

Kuchel Supports Earl Warren in Broadcast Talk

State Controller Thomas H. Kuchel, of Anaheim, called last night for Californians to support Governor Warren's bid for the Republican presidential nomination.

The governor, said the controller, also a Republican, "has set a high standard of official conduct and he's followed it."

Kuchel spoke over a California radio network (Don Lee).

He praised Warren's pay-as-you go financing for the state.

California's basic taxes, said Kuchel, have not been raised while Warren has been governor — and were reduced between 1943 and 1948. That, said Kuchel, is "an almost unmatched record by any government."



FLYING PARSON—That's what they call Bob Richards, left, ordained minister and topflight track and field athlete, who addressed the Father and Son banquet last night at the Y. Others, from left, are Paul Demaree, master of ceremonies; Tommy Thomason, Y secretary; and James Morris, YMCA board president. (Gazette photos by Kreidt)

Bob Richards Compares Christian, Athletic Life for Y Banqueters

A capacity-plus crowd last night heard the Rev. Bob Richards, associate professor of philosophy at LaVerne college and outstanding athlete, illustrate the principals of Christian living.

He spoke at the annual Father and Son Steak-quet of the Anaheim YMCA, attended by more than 200 members in the Y building at 121 S. Citron st.

Officers of the various Hi-Y clubs for 1952-53 were installed by a team under the leadership of Bob Quast. Following the banquet and after-dinner ceremonies, the diners adjourned to the patio to watch a trampoline exhibition put on by Jim Smith and his teammates from Fullerton Junior college.

Chairman of the meeting was Wilbert H. Bonney, who introduced Master of Ceremonies Paul H. Demaree. Joe Critchfield led a song session with Jim Pearson at the piano. The steak dinner was prepared by Everett Graner-ex and served with the help of the Tri-U club girls, Bev Fast, leader.

Bob Quast, Saxon Hi-Y leader, was presented a pin indicating membership in the Leaders' Fellowship of the YMCA and 19 other leaders received Fellowship charters. They are: Fred Jeter, Marcus Gartner, Orlo Fast, Jack Paulus, Louis Sandoval, Jack Schumacher, Ronald Thomas, Elwin Hauck, Robert M. McKee, Steve Holden, Elmo Clamp, Arthur Korn, Kevin Stanton, Glen Dysinger, Joe Critchfield, John Early, Phil Wright, Fernando Ramos, and Leland Cook.

• • •

ACCORDING TO the Rev. Richards, rated very high among decathlon competitors, holder of Helms and Sullivan awards for outstanding athletics and member of the U.S. Olympic Games team, champions in sports and champions in the greater game of Life hold two characteristics in common: they come through under pressure, bringing a larger inner power into play during the "clutches," and there is no limit to the heights they can attain.

"A champion finds a new source of power beyond fatigue," the speaker declared. "He goes beyond the pain of aching lungs and trembling legs to find his full potentialities, whether in track and field competition or the competition of living.

"A champion knows no limitations. He takes the advice of Browning and 'hitches his wagon to a star,' believing that the mind determines what the body can do. Christ stated his credo: 'All things are possible — only believe.'" the Rev. Richards said.

General Yount Ousted Because Of Koje Failure

KOJE ISLAND, Korea (AP)—A third American general is losing his command because of the kidnaping of Brig. Gen. Francis T. Dodd by communist prisoners of war, it was learned today.

He is Brig. Gen. Paul F. Yount, commander of the Pusan Army base who was reprimanded in Washington last week. The Department of the Army said he "overlooked the erroneous implications" of promises made to secure Dodd's release by POWs on Koje Island.

A high military official who declined use of his name told the Associated Press Yount would be transferred within a week.

The promises, made by Brig. Gen. Charles Colson, led to still continuing red propaganda blasts at the United Nations command. They were repudiated by Gen. Mark Clark, Far East commander.

The U.N. POW camp on Koje was in Yount's Pusan command.

Both generals Dodds and Colson successively were ousted as Koje commanders and were demoted to their permanent rank of colonel because of the kidnaping and Colson's promises.

City Asks Money For La Palma Job

Applications for a share of county gasoline taxes allocated by the state were filed with the County Supervisors yesterday by seven Orange county cities, including Anaheim.

This city requested $17,087 for resurfacing La Palma Ave., from a point 400 feet west of Palm St. to a point 1320 feet east of Euclid ave.

WASHINGTON (AP) — The Senate Judiciary committee today approved a proposed Constitutional amendment to prohibit the president from seizing any private property except under specific laws enacted by Congress.

Metal Shops Turned Down By Supervisors

County Supervisors, on motion of Supervisor McFadden, of Placentia, denied variance permits for Herbst Bros., of Fullerton, to locate a metal products plant, also for Earl Carroll to establish a motor shop at Orangethorpe blvd. at Raymond st., northeast of Anaheim.

Residents of the neighborhood had objected earlier to the locating of these plants, the protests resulting in a move to rezone the locality for light industry.

McFadden moved to deny the applications, pending a study by the county planning commission of the rezoning problem.

GARDEN GROVER LOSES $800 CASH

Theft of $800, all in $10 bills, was reported to the sheriff's office today by Mrs. Lona Shoup, of 9432 Gilbert ave., Garden Grove.

Mrs. Shoup said that burglars entered the house last night and stole the money from its hiding place in a sachel, which was in a clothes closet.

BROOKLYN, (AP) — Big Jim Hearn, knocked out of the box in the first game of the New York Giants-Brooklyn Dodgers series Monday night, came back to overcome the Dodgers on four hits today for a 6-2 victory.

Stewart Shattuck Accident Victim

An industrial accident yesterday claimed the life of Stewart Shattuck, 47, 929 N. Citron st., Anaheim.

Mr. Shattuck, a rigging foreman at the Terminal Island shipyard, San Pedro, was thrown 30 feet to the ground from a beam on which he was working. Emergency surgery at Seaside hospital failed to save his life.

Mr. Shattuck was well known in this area as a chinchilla raiser.

Funeral arrangements are being made by Backs, Campbell and Kaulbars mortuary.

News Briefs

SAN FRANCISCO, (AP) — The crippling AFL Sailors Union of the Pacific strike today tied up at least 24 ships in harbors from Seattle to Los Angeles.

WASHINGTON, (AP) — Another week may elapse before the Senate acts on President Truman's expected veto of the submerged lands ownership bill.

LAS VEGAS, Nev., (AP) — The Atomic Energy commission said today that its carefully spaced-out spring series of nuclear tests had caused no verifiable property damage.

INGLEWOOD, (AP) — The CIO United Auto Workers have handed North American Aviation Co. a 30-day strike notice at plants here and in Columbus, O.

Citrus Market

Sunkist Growers, Inc. said today that California auction markets report higher California Valencia oranges. Representative prices by size:

SUNKIST, First Grade—
126s 8.03; 150s 8.43; 176s 7.80; 200s 6.60; 220s 5.77; 252s 4.67; 288s 4.17; 344s 4.17.

CHOICE, Second Grade—
150s 5.00; 176s 5.32; 200s 4.92; 220s 4.56; 252s 3.87.



KWIKSET LOCKS today opened its doors to visitors as part of Civic Progress day which was observed by the Chamber of Commerce with a noon banquet honoring the City Planning commission. Other enterprises having "open house" were Alex Tamale Co. and Real Gold Citrus Products. In the open house photograph above a group of folks from the Anaheim area are shown looking over the final assembly department where Kwikset locks are put together in the big E. Santa Ana st. plant.

C of C Honors Planners at Noon Meeting

Anaheim Chamber of Commerce members, planning commissioners and realtors this noon heard a big-town expert discourse on the merits of city planning.

The occasion was the 25th birthday celebration of the local planning body, co-sponsored by the Chamber and the Anaheim Realty Board.

Charles B. Bennett, Los Angeles director of planning, was the principal speaker, outlining the beneficial effects of careful planning on any community, whether large or small. He outlined what he considered important items on which careful planning should be applied, most of which are already amply covered by local planners. Probably the only one which does not get the regular attention of the Anaheim Planning commission is that of slum clearence and replacement — largely because it does not present a pressing problem here.

• • •

ANAHEIM'S planning commission began as a Tree Planting committee just over 25 years ago, according to Dr. Walter Bigham, chairman of the first organized group. He reported that the street tree planting group was called, it floundered around a bit in good amateur fashion for awhile, and they came up with the basic tree planting plan which has resulted in the city's present well-groomed appearance.

The first person hired by the commission to plant the trees was a man named Rudy Boysen, later to gain far-reaching fame as the park superintendent of the city and developer of the Boysen-

(Continued on Page 2)

17,267 STRONG

Official report of the special Anaheim census, taken during the two weeks following April 17, was heard last night by Anaheim City Council. Total population of the city is 17,267.

Other information gleaned from the census report disclosed that Anaheim has 5706 occupied dwelling units. Female residents outnumber the males 9052 to 8215.

Racially, the town is nearly homogeneous with 17,157 white persons, 110 non-whites. Only in the non-white population do the males outnumber the females, 69 to 41.

SO-CAL EDISON CO. TO UP REDONDO OUTPUT

REDONDO BEACH, (AP) — The Southern California Edison Co. announced today it will start a 44 million dollar project this summer to increase the electrical output of its steam generating plant here.

The company will install two 156,250 kilowatt generators, the first to be completed in 1954, said Harold Quinton, executive vice-president. With the additional generators the plant will produce 600,000 kilowatts.

The present plant, started in 1949, cost the company 38½ million dollars and now produces 288,000 kilowatts, Quinton said.

MEASLES EPIDEMIC

Of the 74 pupils in the kindergarten classes at Savanna school, 32 are out with measles today according to the teacher, Mr[illegible]

Presidential Pot Begins to Get Hot In California

SAN FRANCISCO (AP) — W. Averell Harriman, Mutual Security director and candidate for the Democratic nomination for president, launched his campaign for a share of California's 68 convention votes yesterday.

The one-time ambassador to the Soviet Union aired his views on foreign and domestic issues at a news conference and meetings of the Commonwealth club and area Democrats.

Harriman, although not entered in the state's June 3 Democratic presidential primary, is supporting a "free choice" slate of delegates, headed by State Attorney-General Edmund Brown.

Harriman told a Democratic dinner last night that the Democratic party "must never compromise on the civil rights issue.

"We cannot compromise from the principles of the Franklin Roosevelt New Deal and the Fair Deal of Harry Truman. Compromise is inconceivable and that applies to civil rights."

Continuing on domestic issues, Harriman called for repeal of the Taft-Hartley law and blasted the 80th Congress, elected in 1946.

Calling it the "Class of '46," Harriman declared that General Eisenhower, if elected, "would be a prisoner" of "that isolationist wing of Congress on any foreign policy proposal."

• • •

SENATOR ESTES Kefauver, meanwhile, continued his campaign yesterday in the Fresno-San Jose areas.

The Tennessee Democrat, speaking before 1000 persons in a Stock-

Truman Brands Germ Warfare Charges 'Lies'

WASHINGTON, (AP) — President Truman raked the Kremlin today for "passing out the lies" that the United Nations have used germ warfare in Korea.

The president told a White House delegation:

"The Kremlin cries that we have used germ warfare.

"There isn't a word of truth in that. We have never broken the Geneva Convention in our operations in Korea.

"And they know that. They know it well. But they keep on passing out the lies that have no foundation in fact whatever."

A delegation from the American Action committee Against Mass Deportations in Romania heard the president assert:

"The Kremlin bombards the world with cries of Peace-Peace. And the Kremlin brings on war-war, at every point that she possibly can."

Council Notes

Meeting last night, Anaheim city council passed a resolution calling for bids on the E. Center st. sewer main lateral, the bids to be presented June 10 at 8 p.m. in the council chamber.

Ordinance 901, approving the Euclid ave. No. 2 annexation, was approved for final reading.

An ordinance adopting the municipal code compiled by David G. Wetlin of Orange was approved for first reading. City Clerk Charles Griffith stated that the codification of the city's ordinances will prove of great help to those concerned with them in any way.

The Acacia st. annexation was referred to the Orange county Boundary commission for approval and to the city planning commission for recommendation, following the council's consent for proponents of the annexation to commence with proceedings.

The Boundary commission's approval of the Burton st. (20 acre) annexation was received by the council and the matter was referred to the planning commission.

A public hearing will be held June 24 on the Ball rd. annexation. A resolution of intention to call an election July 24 was passed.

Appointment of Leslie Crowell to the uniformed Police Reserve by Chief Mark Stephenson was ratified by the council.

A letter from City Employees' committee informed the council that the employees recommended dropping Blue Cross and Blue Shield insurance coverage and favored the purchase of an Occidental Insurance Co. of California policy. Eight insurance plans were considered by the committee before a choice was made.

WASHINGTON, May 28. — (AP) —The CIO today assailed as "utterly obnoxious" an anti-strike in-

GAZETTE

Published afternoons, Monday through Friday, at 250 East Center, Anaheim, California. Phone Anaheim 2205. Entered as second-class matter at the Anaheim, California, Postoffice on June 5, 1908, under Act of March 3, 1879.

The Gazette is a member of the Associated Press, the National Editorial Association, and California Newspaper Publishers Association.

All rights hereto are reserved.

SUBSCRIPTION RATES: 60c per month by carrier or $6 per year by carrier or mail.

MEMBERS OF THE ASSOCIATED PRESS—The Associated Press is entitled exclusively to the use for republication of all the local news printed in this newspaper as well as all A.P. news dispatches.

THEODORE S. KUSHEL ..... Publisher
MAX BESLER ..... Assistant Publisher
LEONARD KREIDT ..... City Editor
ARTHUR STANLEY ..... Advertising Manager
H. E. MELLEN ..... Advertising Manager
LOUIS ENGLAND ..... Assistant Classified Advertising Manager
BOB YOUNG ..... Circulation Manager

Let's keep thinking about it . . .

It has become standard practice for newspapers to urge their readers to vote at each election. And it has remained standard practice on the part of a good many people to ignore such urgings. So, this little piece is just to give all and sundry a reminder that a statewide election comes on Tuesday, June 3.

If you're one of those individuals who takes seriously the privilege of being an American, you are undoubtedly well aware of the date and you'll cast your ballot after giving the candidates and issues some careful thought.

If you're one of the "50 percenters" (who register but often don't bother to vote) we say: It's up to you. If you're only half concerned about your voting rights, we're not going to carry the other half on our shoulders.

And as for the zero percenters—that strange breed that never even register—we won't say anything. The paper would be scorched if we did. Once again, June 3, is election day.

It's more and more a woman's world . . .

It's a woman's privilege to change her mind—and also her job. And she uses that privilege.

But this has "restricted opportunities for women in the business world." So stated Samuel B. Stewart, Jr., vice president of Bank of America, in a talk before the Association of Bank Women in Los Angeles. He told his audience that women change jobs two or three times as often as men.

They are absent from the office three times as much.

He censured the ladies, however, on their ability to handle bank work and declared that they are "superior to men in many (bank) jobs." This ability is offsetting to a large extent the higher absence and resignation rate among the fair sex and is opening the way for them toward more positions of increased responsibility and importance. Bank of America, he said, now employs 11,000 women who make up 59 per cent of the staff as against only 1300 women, or 20 per cent of the staff, in 1932.

With women receiving equal salary in equal positions with men and with opportunities increasing, the banker predicted a bright future for them in the business world.

OBLONG VIEWS

FROM AN EGG-SHAPED HEAD

By WALDO HUNTER

TRAVELOGUE . . . Situated well up in Trabuco canyon about 25 miles from Anaheim and slightly off the well-beaten Sunday driver's path is a slightly modernised wilderness of some 275 acres called O'Neill park, named after Richard O'Neill, an explorer who arrived on the scene in 1850 and liked it well enough to whomp the bejasus out of a bunch of Indians and establish a ranch which in its flower extended from that point clear down the coast to Oceanside, and which today is still a mighty hunk of real estate.

O'Neill park today is a nice place to take the family for an overnight camping trip. There is enough rusticity and nature there to satisfy the yearning for a brief period of communion with the great outdoors, yet enough conveniences to keep the whole thing from deteriorating into one of those affairs where the kids get dirty and squally, flies get in the margarine, and mates start snapping at each other.

* * *

THE PARK, supported by your tax money (bolstered slightly by a niggardly sale of firewood) is equipped with fine, clean rest rooms and bath houses where hot showers may be had at any time. There are ample playground facilities for the toddlers, and the chief caretaker, Bill Kingsley, registers the campers and keeps an eye on things but does not in any way give the impression that you are being spied upon or regulated.

We had a fine time up there Friday night, cooking two small steaks at one of the 15 stone fireplaces now in use for campers. (There are plans for more, as well as electrical outlets for trailers.)

It is a fine place for nature study. Among the fauna abounding there are deer, o'possum, coyotes, raccoon, bobcat, foxes, and even a Democrat is occasionally seen skulking through the brush.

It must be a veritable Mecca for bird fanciers. After a casual inspection of the car Saturday morning I arrived at the conclusion that the very rare California condor, world's largest bird, must have roosted in our camp.

Camping usually has a variety of discomforts, but I must say that this was the first time I have ever passed a night on the ground without having some sort of varmint crawl aboard.

* * *

THERE WERE no flies, mosquitoes, ants, or bugs of any sort. Nothing crept into the tent. At one time during the night something did jump OVER the tent with a horrendous screech, but we were still snug and happy.

Saturday morning, some 500 Boy Scouts started infiltrating the park, congregating for the annual Orange County Boy Scout Camporee, and I fell in with Alex LeBout, scoutmaster of Troop 71, Garden Grove.

I tried to beg out of it, but he insisted that I accompany his troop on a "short" hike across country.

When it soon became apparent that these 12-year-olds were on an eight-mile walk and that there was no water to be had in the ranks, I panicked, bolted and floundered through the brush back to the base unkempt, disheveled and exhausted.

A troop was just moving out as I stumbled into headquarters.

As I groped for water, a Scout asked, "what manner of beast is that?"

"Doctor Livingstone, I presume," answered another, as the tramp of sturdy little feet died away in the distance.

Colonists Take Newport Nine By 5-3 Score

George Bishop, Anaheim shortstop, wrapped up a league ball game 5-3 yesterday afternoon as he clouted out a triple in the bottom of the fifth inning to score two men in a game against Newport played on the Colonist field.

The win brought the Colonists' record to 5 wins and 4 losses, with one game remaining to be played in the '32 season. Anaheim will meet Orange high in the curtain-closer on their own diamond tomorrow afternoon. Going into yesterday's game the Colonist held a third place spot in the league behind Fullerton and Orange.

Yesterday's game also brought a heated protest from the Newport coach on an umpire's decision in the sixth inning that saw a Tar runner attempt to score on a disputed foul ball hit along the third base line. The coach reportedly declared he would take the issue to league officials.

Newport jumped into an early lead in the game as they chalked up two runs in the top of the first game on a walk, single and an error. Anaheim retaliated in kind in their half of the inning with one run after Wiethorn had tripled and come home on Moody's pop fly to center field.

In the third, Newport lengthened their lead as a single and wild throw to first were parlayed into a run to bring the score to 3-1.

Anaheim permanently broke up the game by taking the lead in the fifth. Ramella started the rally as he made first on an error. Lupe Gonzales attempted to make a sacrifice bunt and in the confusion following a wild attempted fielder's choice to second, moved to second, and advanced Ramella to third. Moody then singled to score both and tie up the ball game at 3-3.

Catcher Ed Herrera then made first on another error and Bishop stepped up to the plate to crack out his big hit to score both Moody and Herrera.

The Anaheim team, fielding sharply, made two double plays against the Tars. Dick Ramella hurled the first four innings, but southpaw Val Wiethorn got credit for win by chucking for the final three. Between them they gave up 5 hits.

Gayle Herbel, injured in the Fullerton game, did not play his position, but did pinch hit once during the afternoon and made first on a fielder's choice. Herbel still has the top Colonist batting average, .500.

Anaheim	AB	R	H	Newport	AB	R	H
G'zales,2b	4	1	1	LaBona,lb	4	0	1
W'orn,rf-p	4	1	1	Wetsel,2b	3	0	1
Moody,ss	4	1	1	Abbott,rf	4	0	1
Herrera,c	4	1	1	Lusk,p	2	0	0
Bishop,3b	3	0	2	Perkins,3b	2	0	1
Ramella,p	2	0	0	Curtis,ss	3	0	0
Ryan,lb	1	0	0	Morris,ss	1	0	0
Hatfield,lb	1	0	0	Rivers,cf	2	0	0
Clark,ss	0	0	0	Whelchel,c	2	0	0
Herbel,ss	1	0	0	Chapman,3b	2	0	0
G'zales,3b	1	0	0				
Hawkins,p-rf	2	1	1				
Totals	28	5	7	Totals	24	3	5

Anahi Tennis Team Clinches League Crown

As surprised no one at all, Bill Cook's high flying Anaheim high school tennis team decisively rolled over a hapless Newport Harbor team, 9-0, on the Colonist courts yesterday afternoon to clinch their fourth consecutive Sunset league title.

Although the netmen still have one more league game with Orange here tomorrow, their impressive 9-0 record for the league season safely assures them the title since Orange, although probably league runner-up, has already dropped two matches. The win capped a league season that has already seen the Colonist serve as league representative in the CIF and contributed the championship doubles and possibly singles teams to playoffs.

Hessel (A) def. Johnson, 6-1, 6-1.

Haster (A) def. Noncrmaker, 6-3, 6-4.

Billow (A) def. Armstrong, 6-3, 6-4.

Stokes (A) def. Zerbe, 6-0, 6-4.

Hessel (A) def. Craig, 7-5, 7-5.

Baker and Hasson (A) def. Ratterdam and Ralston, 6-2, 6-4.

Legg and Wright (A) def. Nesbitt and Anuare, 9-7, 6-4.

Nazarene Wins Game, 13 to 8

Nazarene took advantage of poor fielding on the part of St. Boniface last night as they whipped them 13-8 on the City park diamond.

St. Boniface started the scoring in the second inning, when Carl Heinz doubled, was sacrificed to third, and rode home on a single by John Cyprien. They added another on a single and two errors in the fourth.

In the bottom of the fourth, Nazarene broke loose for four runs, and then added a big eight runs in the fifth on four walks, four base hits and a St. Boniface error. They added their last run on a walk, two stolen bases and a wild pitch.

St. Boniface added three runs in the fifth inning, and then got three more in the sixth, but the lead was too much to overcome.

P & L, Kwikset, Take Industrial League Victories

In last night's Industrial League encounters at La Palma park, P & L defeated Real Gold 11-6, and the Kwikset Hornets defeated Robertshaw-Fulton 6-5.

P & L, Transmission backed up the six-hit pitching of Al Bushman with a 12 hit attack of their own to win their ball game 11-6. P & L got four runs in the first inning and were never headed. Real Gold got three runs in the second inning, but this was as close as they were all evening. P & L got one run in the third, but Real Gold got this one back in the fourth. P & L scored five runs on five hits, as 11 men went to bat in the fourth inning. Real Gold got two of these runs back in the fifth inning, but the lead was too much for them to ever come. P & L added one insurance run in their half of the sixth inning.

* * *

IN LAST night's second game, Kwikset's Hornets built up an early 6-0 lead, and hung on desperately for a 6-5 win. Kwikset scored one run in the first inning, on a home run by shortstop, Chuck Mitchum. They added five more runs in the second inning on four hits and one Robertshaw error. Ben Weaver started off the inning with a walk, Walt Schmidt was out to the first baseman unassisted, Wilber Sims singled scoring Weaver, Larry Noggles was safe on an error, Chuck Mitchum struckout for the second out. Then with two away Lorie Peralta singled, Carter Roundtree singled and Ben Ford tripled. Then Lou Boozell struckout to end the uprising.

Robertshaw-Fulton got to Peralta for three runs in the third inning. Louis Espinoza doubled, Ed Renwick struckout, Bill Steinborn singled, Jack Cleveland singled, and Ray Huston singled. They added another run in the fourth on a single and two errors. In the fifth inning, they added their fifth run on a single by Ray Huston, a passed ball, a wild pitch and a stolen base.

After a shaky start, Barney Swearington pitched quite a ball game. He retired the last 14 men to face him, in a row. But the damage had already been done.

sixth, knotted it in the eighth.

At San Francisco, the Seals tried hard to catch the Angels in the ninth, getting the first two men on base. But reliefer Ralph Hamner stopped the incipient rally. Catcher Les Peden singled in three of Los Angeles runs.

Lindell's Stuff May Bring Him 20 Victories

Johnny Lindell, once a long ball hitter with the New York Yankees, now is a long ball hitter for the Hollywood Stars. But better than that, he's throwing a knuckle ball that makes him one of the Pacific Coast league's better pitchers.

The former outfielder is 36 and pushing the normal retirement age of a ballplayer. But the way he's going — he seems a cinch to win 20 games — quitting is a remote prospect.

The Stars still use him occasionally as a pinch hitter. And on the mound his tantalizing stuff and control make him especially hard for power hitters to solve.

Lindell racked up his seventh win against three losses last night, beating Oakland 5-4. In other games Los Angeles downed San Francisco 6-4, Seattle nipped Sacramento 2-1, and San Diego squeezed by Portland 9-8.

Lindell gave up 10 hits but was responsible for only two scores. Actually, it was more a case of the Oaks losing than the Stars winning. The decider came with two out in the ninth when Ted Beard romped home from second as infielder Hank Schenz booted Mike Sandlock's bounder.

Hollywood got a run in the first but Oakland got two gift runs in the fourth and two legitimate ones in the fifth for a 4-11 advantage. The Stars scored twice in the

ANAHEIM HIGH GOLF TEAM GETS VICTORY

Dick Glover's Anaheim high golf squad held on to their third place tie in the Orange County league with Laguna Monday as they dropped Mater Dei divotmen, 36-0, on the Willowick fairways.

The Colonists are currently headed by Santa Ana and Huntington Beach and trailed by Orange and Mater Dei. They hold a 5 won, 4 loss record.

Two more matches remain in the league season, the next tomorrow at Willowick with fifth place Orange high school.

STANDINGS

By The Associated Press

Pacific Coast League

	W	L	Pct	GBL
San Diego	35	20	.642	—
Hollywood	32	22	.593	3
Oakland	29	25	.537	6½
Los Angeles	27	27	.500	8
San Francisco	26	29	.472	9½
Portland	26	29	.442	11
Seattle	22	31	.415	12½
Sacramento	22	32	.400	13½

Yesterday's Results

Los Angeles 6, San Francisco 4.
Seattle 2, Sacramento 1.
Hollywood 5, Oakland 4.
San Diego 9, Portland 8.

Games Today

Seattle (Calvert 2-6) at Sacramento (Gables 0-3).
Los Angeles (McLish 2-5) at San Francisco (Singleton 5-4).
Portland (Sanford 2-2) at San Diego (Luna 6-3).
Oakland (Gregg 8-1) at Hollywood (Pettit 5-1).

American League

	W	L	Pct	GBL
Cleveland	24	14	.632	—
Washington	20	15	.571	3½
Boston	20	15	.571	3½
New York	20	15	.571	3½
Chicago	19	18	.514	4
St. Louis	18	23	.439	7½
Philadelphia	15	18	.419	7½
Detroit	10	23	.303	11½

Yesterday's Results

Detroit 6, Cleveland 4.
New York 7, Washington 2.
Philadelphia 7, Boston 3.
Chicago 2, St. Louis 0.

Games Tonight

Cleveland (Garcia 6-2) at Detroit (Gray 3-4).
Chicago (Stobbs 1-2) at St. Louis (Cain 3-3 or Madison 1-0).
Only games scheduled.

Tomorrow's Games

Cleveland at Detroit.
Philadelphia at New York.
Washington at Boston (night).

National League

	W	L	Pct	GBL
New York	25	8	.758	—
Brooklyn	23	9	.719	1½
Chicago	20	16	.556	7½
Cincinnati	18	17	.514	8
St. Louis	17	20	.459	10
Philadelphia	15	18	.455	10
Boston	16	19	.496	11½
Pittsburgh	7	21	.184	20½

Yesterday's Results

St. Louis 5, Chicago 3.
Cincinnati 5, Pittsburgh 4 (14 inn.).
New York 3, Brooklyn 0.
Boston 4-4, Philadelphia 2-5 (first game 12 innings; second 10).

Games Today

New York (Hearn 2-1) at Brooklyn (Lowe 5-0).
St. Louis (Brecheen 0-2) at Chicago (Hatten 2-2).
Cincinnati (Raffensberger 5-3) at Pittsburgh (LaPalme 0-0) night.
Only games scheduled.

Tomorrow's Games

Boston at Brooklyn.
New York at Philadelphia.
Cincinnati at Pittsburgh.

Lynx Take Lead In League by 4 to 0 Victory

The Buena Park Lynx moved into the lead of the Southern California AAA women's softball league last night as they won a victory from Monrovia at BP, 4-0.

At the same time at Orange, the powerful Orange Lionettes were bowing to Monterey Park, 3 to 0, to put them in second place in the league, one half game behind.

The Lynx scored their first run in the first inning when third baseman Lu Mahoney, of Anaheim, was hit by a pitched ball and scored on a hit by Tommy Slappey, left fielder.

In the third, Lu Mahoney tripled and scored on an infield out by Moore, Lynx shortstop. Carolyn Broady, second base for the BPs, tripled in the fifth inning and scored on Lu Mahoney's flyout to right field.

The Lynx wound up the scoring in the sixth on a gift run. Ruth Waldo, right field, landed on second on a two-base error by the Owls; she stole third and scored on a wild pitch.

This week-end the Lynx journey to Phoenix for a two-game series.

	R	H	E
Monrovia	0	3	2
Buena Park	4	7	0

FULLERTON JC TEAM RACKS UP LEAGUE WIN

The Fullerton JC baseball team pulled a triple play yesterday as it rolled over Santa Ana college, 4 to 3, for the Hornets fourth straight Eastern conference victory.

The triple play, executed in the sixth, began with a toss-out at home, a pick-off at second, and a trap-out at third.

In the game played at Fullerton, the winners had four runs, eight hits, and four errors. The Dons got three runs on five hits and no errors.

IN THE DAYS OF LONG AGO

From the Files of Anaheim Gazette

By MRS. HENRY KUCHEL

75 Years Ago

May 1877

Mrs. H. H. Benjamin and Mrs. Nellie E. Terry are in Sacramento attending the state convention of the Federation of Women's clubs of California which opened in that city Wednesday and will continue until Saturday.

Says the Marysville Appeal of the 23 of April: The following notice was found posted on the Yuba river bridge yesterday: "Notice—all farmers that employ Chinamen in harvest fields this year, look out for fires. 12M." The above is a verbatim copy of the notice, the same being in capital letters, formed with pen and ink. If this notice was posted by some mischievious person as a joke to create newspaper comment, he is censurable for playing with fire.

A meeting of the school Trustees will be held today to take active steps in the matter of setting out trees on the new school house lot. The contract for setting out the cypress fence around the school house lot was awarded to Tim Carroll.

At a meeting of the Anaheim Water Company, held yesterday, a resolution was passed donating to the School Trustees the water necessary to irrigate the school lot.

There was a pleasant wedding party at the home of Don Manuel Arvello yesterday when Francisco Arvello was married to Maria de los Reyes by Rev. Father P. Foran. Our reporter was on hand at the feast and pronounced the celebration most delightful.

Many losses occurred in the band of sheep belonging to Mr. J. Watson while on the way to Arizona. They were overtaken by a snowstorm in the mountains and a sand storm in the desert. Mr. Wagner also lost two or three hundred sheep from the same causes.

25 Years Ago

May 1927

Anaheim Ebell at the regular meeting held on Monday afternoon at Hotel Angelina elected new officers for the ensuing year. Mrs. H. H. Benjamin was chosen president. Mrs. H. D. Newkirk, the retiring president, presided at the meeting. Interesting reports on the recent county convention were given by Mrs. William Schumacher and Mrs. J. P. Nelson. Mrs. H. A. Johnston gave a paper on archaeology. Vocal duets by Mrs. C. E. Harbison and Mrs. J. H. Swan and readings by Mrs. Sylvia Hart concluded the program. Light refreshments were served at the close of the session.

The Central school P.T.A. was called to order by the president, Mrs. Mildred Ashleigh Tuesday afternoon in the Central kindergarten. The annual election of officers resulted in the following members being chosen: Mrs. Walter Ross, president; Mrs. Schurman, vice-president; Mrs. Floyd West, secretary; Mrs. Doephe, treasurer. The aquarium which is given each month to the room having the most mothers present, was won by Mrs. Martha Wallop's room.

The Kiwanis Club at their regular Tuesday meeting enjoyed a program of music by local artists. Alice Ashley gave several vocal solos, accompanied by Miss Carrie Sharp. Clyde Bowman favored with a violin solo and Mrs. Walter Ross and Mrs. A. L. Knipe, accompanied by Mrs. Seitz, sang a duet. The club accepted the invitation of Kiwanian Benjamin S. Haywood, pastor of the White Temple Methodist church to attend the Methodist church services in honor of Mothers' day. This is an annual event at White Temple, observed by Anaheim, Los Angeles and Riverside Kiwanians.

The season of tree planting is at hand. Take time and plant at least one tree. Try it and watch the tree grow. It will add to your interest in life. Show your confidence in the future and your love of country by planting a tree this year.

The Washington Merry-Go-Round

By DREW PEARSON

WASHINGTON. — President Truman was both jovial and paternalistic when he received a California delegation led by Attorney General Pat Brown who came on the forlorn hope of changing his mind on tidelands oil.

"You heard my speech," the president remarked, half humorously. "How can you expect me to change my mind after that?"

Brown reminded him that Californians had come to talk to him in 1948 at which time he had refused to take a stand because tidelands oil was then before the Supreme Court.

"Yes, and the Supreme Court has now decided in favor of the 48 states," Mr. Truman interrupted.

However, he agreed to study a memo that the California lawyers promised to prepare for him, though, as an indication that it probably wouldn't change his mind, he told the following story:

"It reminds me of an old judge out in Missouri," he said. "He told the court: 'Bring the man in. We'll give him a fair trial and then hang him.'"

The president also enjoyed talking to Brown, who is running against Sen. Estes Kefauver in California, about the various presidential candidates. Regarding Sen. Richard Russell of Georgia, he said: "If he were right on civil rights, he might be the ablest of all."

Averell Harriman he described as "a wonderful man—but imagine a Wall Street banker being elected president!"

* * *

TAFT'S SOCIALISM.—Sen. Bob Taft, author of the Taft Housing Act of which he is quite proud, would not be flattered if he read a letter written by the Los Angeles real estate lobby calling his act "socialistic."

Of course "socialistic" is an easy epithet to hurl these days, and Senator Taft has used it himself at times. However, this column has just unearthed an unusual letter written by the Los Angeles lobby in its effort to defeat a slum clearance-housing program in Los Angeles, to be built under Taft's housing law.

The letter puts the bite on the Los Angeles Clearing House association, Ben Meyer, chairman, to the tune of $15,000 as part of an $185,000 slush fund the real estate lobby is raising to defeat Los Angeles housing.

Real estate and housing groups all over the nation are watching the Los Angeles battle, where the city government had already signed a contract with the federal government to proceed with the housing program, when suddenly two city councilmen mysteriously changed their minds.

After that the California Supreme Court ruled that the city must continue with its housing contract, regardless of the two councilmen. But the real estate lobby is continuing the battle just the same.

In case Senator Taft is interested in what the Los Angeles realtors think of his "socialism," here is their letter signed by "George M. Eason, finance chairman, Committee Against Socialistic Housing":

"Mr. Ben Meyer

"Chairman, Los Angeles Clearing House Association

"Los Angeles, California

"Dear Mr. Meyer:

"You are familiar with the fight now going on at the City Hall regarding public housing.

"This matter will be on the ballot in the election of June 3.

"The various organizations interested in financing and building of homes in Los Angeles have formed the Committee Against Socialist Housing. We anticipate that it will take a fund of $185,000 to put on the campaign. Many organizations have already pledged the amount that they will raise through their membership.

"In the campaign on Proposition 10, the Clearing House Association subscribed $7500. The cost of that campaign was $94,000. We therefore are asking the Clearing House Association to subscribe $15,000 towards this campaign.

"The public housers have started their campaign and are now holding meetings in various parts of Los Angeles. We anticipate that they will have unlimited funds at their disposal.

"We will appreciate any assistance that you can give us in this matter."

REPAYS GOOD TURN

KOTA BAHRU, Malaya (AP) — Grateful Royal Air Force officers recently treated a pair of Malaya jungle-men to a short spree in comparatively civilized Kota Bahru. The jungle dwellers, who had helped two crashed RAF officers find their way to a village, saw the sea for the first time, rode in buses and attended an amusement park. To top off their visit, the Air Force bought them $130 worth of shirts, shorts, combs, shoes, needles, thread, belts, tobacco, fishing nets and mirrors.

F & O X Anaheim • Telephone 1020

Tonight Doors Open 8:45 P.M.

ON STAGE!

Orange County's Big TALENT SHOW

"Talent Time In Anaheim"

8—TOP ACTS—8

Plus Guest Stars —ON THE SCREEN—

SINGIN' IN THE RAIN

Gene KELLY Donald O'CONNOR Debbie REYNOLDS

TECHNICOLOR

—plus—

Sensational Adventure

"Valley of the Eagles"

STARTS TONITE

2—1st RUN HITS

Orange DRIVE-IN THEATRE

Arrive before Dark See the Show from the Start

MY 6 CONVICTS

Millard MITCHELL • Gilbert ROLAND

John BEAL • Marshall THOMPSON

Glenn FORD Peter ROMAN

Donna DARCEL

Young Man with Ideas

Political Advertisement

WHY did Candidates for Congress James B. Utt of Santa Ana and John Steiger of Oceanside refuse or neglect to answer the questions on national issues asked them by a Santa Ana newspaper?

DO THEY NOT THINK THE VOTERS ARE ENTITLED TO KNOW THEIR VIEWS?

WOULD THEIR ANSWERS HAVE BEEN EMBARRASSING?

DO THEY BELIEVE LARGE EXPENDITURES AND SECRECY CAN WIN THE CAMPAIGN?

WE INVITE the voters to examine the answer of FRANK M. LINNELL of Newport Beach on every issue, and vote for one who chooses to inform them of his stands.

VOTE FOR

FRANK M. LINNELL Attorney ☒

REPUBLICAN — 38th District

LINNELL FOR CONGRESS COMMITTEE

Walter Longmoor, Hadd Sing, Co-Chairmen

(Political Advertisement)

Social and Club Activities

Pat Terrebonne — 2206

Home Department Elects Mrs. Jesse Anderson President for Coming Term

Mrs. Jesse Anderson was elected head of Anaheim Home department at a meeting held yesterday in the home of Mrs. James Alderson on Katella rd. Speaker of the morning was Mrs. Marian Prentiss whose subject was "Frozen Salads."

Mrs. Wanda Bose presided over the business meeting when announcement was made of the Farm Bureau picnic June 14 at Irvine Park. In the attendance contest, the evens, led by Mrs. Albert Zimmerman, won over the odds, led by Mrs. Howard Green. The losing team will entertain the winners at dinner on June 10.

Co-hostesses for the "share the cost" luncheon were Mrs. George Ehrle, Mrs. Bessie Githens and Mrs. Ray Long. Announcement was made of summer camp, June 1 to 5.

Speaker of the afternoon was Mrs. John Nien, formerly of Holland and now a resident of Santa Ana, who spoke on the customs of the Netherlands.

At the forthcoming installation Mrs. Ina Gathas will take office as vice-president; Mrs. R. C. Hein, secretary-treasurer; and Mrs. Wanda Bose, director.

Baby Honored At Shower

The Workman's Class of the Stanton Community Church gave a baby shower for Karen Haley, the three month old daughter of the Robert J. Haleys who recently moved from Flower st., Stanton, to Garden Grove.

Prominent among the gifts was a child's chest of drawers from the group. Mmes. William Cornthwaite, Russell Stouder and Harold Lovett were refreshment hostesses.

Haley, a deacon in the church, has had charge of the youth night each week.

MORE ABOUT . . .

Pres. Race

(Continued from Page 1)

treaty with West Germany "a solid step toward peace."

Governor Earl Warren, continuing his campaign for the Republican nomination for president, renewed his support for a federal fair employment practices act in a radio speech last night.

The California governor declared "the basic purpose of our government is to insure equal opportunity in life for Americans of every racial origin and creed . . . and the Republican party, by its platforms, is honor bound to support FEPC legislation."

State Controller Thomas H. Kuchel, in a radio speech supporting the governor's candidacy, said Warren's record "is almost unmatched by any government, of any size, any place on earth."

Shop Friday Night 'Til 9

Verna Hopkins Installed as Guild President

With the Rev. John Kimball Saville officiating, St. Agnes Guild of St. Michael's Episcopal church conducted installation of officers for the year, on Wednesday evening at the church.

Directress is Mrs. Verna Hopkins; assistant directress, Mrs. G. P. Goodrich; secretary, Mrs. Don Herring; treasurer, Mrs. Miles Sangster; historian, Mrs. Gordon Handsfield; directors, Mrs. T. EX Harrison and Mrs. Lee Shaw.

As a token of appreciation for her work during the past year, Mrs. Shaw was presented a prayer book. Following installation, the group assembled in the parish hall for their regular meeting. Mrs. Lee Shaw presiding. Mrs. Sally Rose was welcomed into the guild as a new member.

Guests were Mrs. Ernest Rose and Mrs. Haden Pitts, the latter from Fullerton. Birthday gifts went to Mrs. Ted Kuchel, Mrs. Robert Rossberg and Miss Adah Wilcox.

There were reports of the various committees on the Spring Party, and a business meeting, after which Mrs. Shaw relinquished the gavel to Mrs. Hopkins, who will guide the Guild through next year's activities.

Mrs. Shaw thanked her officers and the Guild for the cooperation they had given her during the past year, without which her year would not have been the success it was.

Delicious refreshments of cake, ice cream, tea or coffee were served by the committee in charge.

Calendar

TONIGHT

Sea Scouts—7:00 p.m. Investment in Youth Bldg.
Business & Professional Woman's Club—8:00 p.m. Ebell clubhouse.
Talent Time—8:30 p.m. Anaheim Fox Theatre.

TOMORROW

Anaheim Realty Board—8:00 a.m. Spanish Kitchen.
Fusileers—1:00 p.m. Chungking cafe.
Optimist Club—7:00 p.m. Mother's Kitchen.
20-30 Club—7:30 p.m. Lum's cafe.



SUMMER SETTING provided an appropriate background for the fashion show presented by Anaheim High school students.

Cotton Time Theme for Fashion Show

"Cotton Time," was the theme of a fashion show presented on Anaheim union high school stage by more than 200 members of the Homemaking department of the school.

Modeling their own creations, the girls presented garments that ranged from night gowns to formals. Introduced with a theme skit wherein Aurora Pena, Carol Gay, and Carol Fackiner portrayed the parts of negro mammy and two colored children, the show had its accent on summer cotton apparel.

Narration was handled by Marian Caracausa and musical background provided by Marilyn Schminning. The production was under the joint supervision of Miss Neva Solt and Mrs. Evangeline Davis, AU homemaking instructors.

The program was followed by a tea given parents and friends in the homemaking department.

DINNER PARTY

Nine members of the Philathea Class of Evangelical United Brethren church enjoyed dinner at th Imperial Restaurant recently. After dinner members adjourned to the home of Alta Hochuli for a social evening.

WASHINGTON, (AP) — Senator Williams (R., Del.), says the government has let the late Al (Scarface) Capone and some of his associates get away with not paying more than one million dollars in back taxes.

Home-Makers' Forum

By JOAN S. WHITE
Gazette Home Economist



During the recent voting in the Katella School district regarding a bond issue, only 88 votes were cast. The bond issue lost by six votes.

This is one more glaring example of what happens when folks fail to take advantage of the voting privilege. The bond was badly needed at Katella for additional classroom space. Without it, the school is faced with the prospect of double sessions next fall or with giving up the highly prized cafetorium—or both.

A goodly number of parents are mighty upset about the whole thing and are agitating for another election. Maybe next time folks will not be content to shrug off responsibility with "let George do it."

* * *

PACKAGE DEAL—You can't judge a book by its cover, 'tis said, and the truth of that statement is certainly borne out by Anaheim's newest food market. **Ray's Market** at 721 S. Los Angeles is so new that proprietor Ray Allen hasn't had a chance to put up attractive signs, eye catching displays and other exterior trappings usually associated with the modern food market—but don't let that fool you. On the inside it is as modern as the atom with many features that thrifty home-makers find particularly pleasing.

Within a relatively small space (that saves extra steps for you) is a refrigerated counter of farm fresh produce, a reach-in cooler of beverages and dairy products and a serve-yourself cold counter of Allen's select packaged meats. And all this is handy to a very complete grocery section.

Russell Ripley, the butcher who has been associated with Ray for a number of years, took us through the cutting and packaging room and we were pleased with what we saw. It was spotlessly clean, well equipped. The system of cutting and wrapping in use insures a minimum of handling and truly accurate weight. And the weight marked on each package of meat does not include the weight of the carton, a point that a customer often wonders about in an operation of this kind.

We were impressed with the variety of meat offered, at its very fair price, and the fact that self service eliminates any waiting at the meat counter.

* * *

COFFEE AND CAKE — There are countless occasions when the home-maker is called upon to serve coffee and cake. It may be the ending for a special company meal, it may be the card club's afternoon refreshment, or perhaps it is the high point of the P-TA meeting. Packaged mixes turn out cakes excellent in their class, but it is nice to come up with something a bit different occasionally.

Anaheim librarian Margaret Bradley's specialty is a rich chocolate torté, baked in layers and put together with whipped cream. It is a dessert her friends rave about so enthusiastically that she has been almost afraid to reveal how simple it is to make. Since it calls for a lot of eggs, we thought you would enjoy having her recipe now while eggs are plentiful.

Margaret Bradley's Chocolate Torté

6 eggs
1 cup of sugar
¾ cup sifted flour
1 teaspoon baking powder
1 teaspoon salt
½ teaspoon cinnamon
½ teaspoon cream of tartar
¾ cup grated bitter chocolate
1 teaspoon vanilla

Separate the eggs and beat the yolks until thick and lemon colored. Beat in one half cup of sugar. Beat the whites until stiff, with cream of tartar, add the remaining sugar and beat until very stiff and glossy. Sift remaining dry ingredients together, and fold into the egg whites. Fold in the vanilla, grated chocolate and lightly the egg yolks. Pour into two nine-inch layer cake pans which have been lined with greased paper. Bake at 350 degrees for about 25 minutes. Remove from pans and cool. Split each layer in half and spread with sweetened whipped cream. Top with whipped cream and garnish with curls of chocolate made by scraping the bar with a vegetable peeler.

If the torteé is ready too much before serving time, a little gelatin will help the whipped cream keep its shape. Soften a half tea spoon of gelatin in one tablespoon of top milk and dissolve over hot water. When the cream has been whipped, beat in the cooled gelatin along with the sugar and vanilla.

Photostats
—SEE—
SPEARS Camera Shop & Photo Supply
117 S. Los Angeles St., Anaheim
Phone 7128



NO TIME FOR GLAMOR—Colleen Kay Hutchins, "Miss America of 1952," tries to get a spider monkey out of her hair where it landed during her visit to Lincoln Park Zoo, Chicago.

For Health, Eat California Fruit

TURKEY FRYERS AND JUNIORS are now ready



Why not try one for the holiday week end They are reasonably priced and wonderful to eat. We also have fresh dressed turkey hens at a sale price for a short time only.

PARKS TURKEY RANCH
8731 S. Grand. Phone Anaheim 4707 or 28447
½ mile south of Knott's Berry Farm

C & D Arts & Crafts
HOBBY SUPPLIES
Figurines - Lamps - Plaques
Water Colors - Lacquers - Oils
FREE INSTRUCTIONS
Your Patronage Appreciated
Your Friendship VALUED
CLYDE and DORIS METZ
263 E. Center St. Anaheim Phone 5184

ALWAYS BE CAREFUL DRIVING

The car that wears its own Sun Glasses

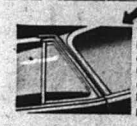

You find this "eye shade" band of darker color only on the genuine "Easy-Eye Glass" pioneered by Buick, and all glass used in Buicks is ripple-free, ground and polished plate safety glass.

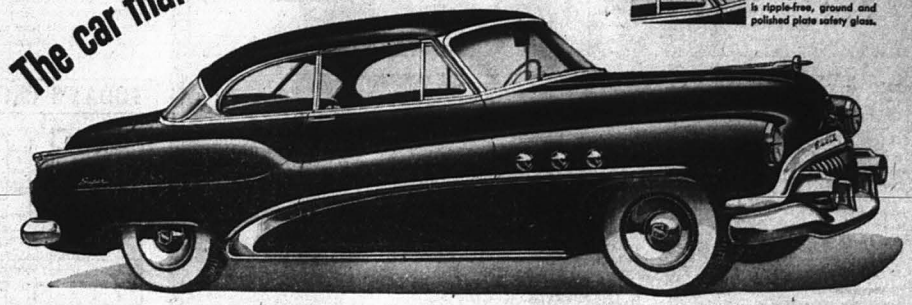

2-door, 6-passenger Super Riviera.

You may have to look twice to see it—but a lot of the new Buicks have a soft blue-green tone in *all glass areas*—plus a slightly darker band which shades down from the top of the windshield.

And you have no idea what comfort all this adds to hot-weather driving.

Its name is "Easy-Eye Glass"†—which tells only half the story. While it filters out 18% of the glare (and tones down the dazzle of oncoming headlights at night)—*it also cuts down sun-heat as much as 50%.*

So it's the best cure we know for hot laps in summer driving, when the sun beats down on the windshield.

Maybe you'd like to try this out before you buy your next car.

And while you're trying it out—you can also discover how it feels to boss around a Fireball 8 Engine, that puts its own exclusive added wallop into a high-compression valve-in-head power plant.

You can sample the sure-footed way a Buick settles into a curve—the way the front wheels seem to seek their course automatically—the smooth surge and falterless ease with which Dynaflow Drive* feeds the power—the level confidence of Buick's million dollar ride.

You can get an idea also of the room, the comfort, the smartness, the thrill that your dollars buy in this brilliant performer.

So why not arrange for a demonstration soon?

*Equipment, accessories, trim and models are subject to change without notice. Wheel Crests standard on Roadmaster, optional at extra cost on other Series. †Optional at extra cost—available on most models. *Standard on Roadmaster, optional at extra cost on other Series.*

Sure is true for '52

When better automobiles are built BUICK will build them

STEFFY BUICK COMPANY
410 S. LOS ANGELES ST., ANAHEIM PHONE 2297

Political Advertisement



In or Out of Uniform LeROY E. LYON Proves That ABILITY MEANS MORE THAN EMPTY PROMISES!



Your Assembly Candidate. LeRoy E. Lyon Jr., Has An Outstanding Record of Accomplishments As A Civilian and As A Navy Officer! (Will be released from Navy duty Nov. 15)

AS A CIVILIAN

LeRoy E. Lyon Jr. is a successful attorney in civilian life. He has served State and County Central Committees, the State's Young Republicans; was county campaign manager for Senator Nixon. Serves many clubs, church board.

AS A NAVY OFFICER

Picked as intelligence analyst at initial Korean truce talks. Navy Lt. LeRoy E. Lyon Jr. was cited for outstanding ability, won Staff Admiral's praise. He served overseas in War II also, as Navy intelligence officer.

AS YOUR 75th DIST. ASSEMBLYMAN

ELECT | LeROY E. LYON Jr. ATTORNEY AT LAW | X | JUNE 3

YOU'RE INVITED TO JOIN THE LANDSLIDE FOR LYON!















MODEST MAIDENS

Trademark Registered U. S. Patent Office

TV-RADIOLOGIC

New Type Western Show Featured On Columbia Broadcasting Chain

By TOM E. DANSON

HOLLYWOOD—I finally caught up with "Gunsmoke," CBS Radio's new Western adventure drama, and I'm happy to report it's a new kind of cowboy show for radio. I caught the show on the car radio the other evening, and actually got so absorbed I went by my turn by about six blocks. It's heard on Saturdays and is not in any sense a kids' show.

It's written and acted for an adult audience, with all of the elements of suspense, drama and excitement that you'll find in any top notch show. In other words, because it's Western doesn't mean it's corned up.

Actually, "Gunsmoke" bears as little relation to the average radio or TV Western as great dramatic films like "The Gunfighter" or "The Oxbow Incident" have to the average cowboy movie.

Hero of this new drama is a United States marshal named Mark Dillon, who operates in the wild territory west of Dodge City, Kan. Dillon is a man with a rough job to do—riding herd on the killers and spoilers who infest the territory—and he does it. Sometimes it involves killing.

There is only one way to handle the killers, Dillon says, and that is with the smell of gunsmoke. Hence the title of the series. But it is a conclusion that Mark Dillon is reluctant to make.

Dillon would much rather bring the killers in alive, and let them stand trial in the full tradition of justice. But, most of the time, the badmen don't play that way, so Mark Dillon is forced to use their rules. And his encounters with the outlaws frequently end in the smell of gunsmoke.

Oddly enough, the radio actor who plays this hero of the plains is a man by the name of Bill Conrad. And Bill Conrad has built an entire career in radio and motion pictures playing villains.

So this time he's still behind the gun, but he's got a badge pinned on his chest. Once in a while he finds it hard to keep the snarl of a killer out of his voice when he's supposed to read a line in the firm but just tones of Mark Dillon, United States marshal.

• • •

DOWN TV-RADIO ROW . . . I get a big "boot" out of Hy Gardner's recent Look Mag article on Johnnie Ray where he says, "When he's at his best, he's at his worst, closely resembling a juvenile delinquent confessing to a horrible crime in the presence of his broken-hearted mother. But is this entertainment?"

TELE-TIPS . . . A college student whose girl friend dies in an auto accident finds himself under suspicion of homicide in "The Vanished Hours" on "The Web" from KNXT (2) at 6:30 . . . The adventure-filled film, Army Girl" starring Madge Evans and Preston Foster makes its premiere tonight on KTTV (11) at 7 . . . The 1926 Memorial Day races, Calvin Coolidge and Thomas Edison will be on "Yesterday's Newsreel" from KTLA (5) at 7:15 . . . Carl Brisson, well known cafe singer will be guestar on the Kate Smith show tonight at 8 over KNBH (4) . . . Andy Kelly will show filmed highlights of the first deep sea fishing experience of 200 youngsters during the "Fishing's Fun" show from KECA (7) at 8:30 . . . The award winning French film, narrated by Charles Boyer, titled "Battle of the Rails" will be shown on KLAC (13) at 9.

• • •

DIAL-LITES . . . "Wild Bill Hickok" drives a stagecoach in the adventure called "The Rawhide Whip" during the show aired from KHJ at 5:30 . . . The story of a multi-million dollar counterfeiting ring will be presented on "Silent Men" from KFI at 6:30 . . . The non-title bout between Kid Gavilan and Fritzie Pruden will be aired from KNX at 7 . . . Mystery and exciting drama is presented during "Mystery Theater" from KECA at 7:30.

• • •

THOUGHT FOR THE DAY . . . A birth of a doubt is the beginning of an education.

Copyright, 1952, by Universal Radio and TV Features Syndicate

ELEPHANT FUTURE DEBATED

LEOPOLDVILLE, Belgian Congo (UP) — Should the Belgian Congo's estimated 100,000 elephants be killed or protected? This question is now the object of a quarrel between local officials and elephant hunters on one side and the local Association for the Protection of Nature on the other side.

According to estimates from the chief of the hunting services, some 585,000 elephants have been killed since 1889 based on the number of tusks traded. The Association for the Protection of Nature is accusing the administration of tolerating mass destruction of elephants. Approximately 3100 elephants were killed in 1950.

Shop Friday Night 'Til 9

TODAY'S CROSS-WORD PUZZLE

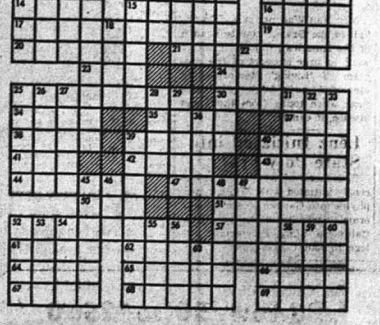

HORIZONTAL
1 Eruption
5 Pagoda inhabitant
10 Infold
14 Fitted
15 Battle zone
16 Nimbus
17 Inclination
19 Related
20 Race of giants
21 The peerage
23 In addition
24 Eggs
25 Altar cloth
30 Anger
34 Secular
35 Genus of the fallow deer
37 Shell
38 Asiatic ox
39 Coloring process
40 Hoarseness
41 A Galilean
43 Hearty assent
44 Mimic
45 Weapon
46 Deduced
50 Sleeveless jacket
51 Groove
52 Bird
57 So. Am. monkey
61 River bank
62 Mass
64 Masculine name
65 Hauling place for crops
66 Foreign money
67 Naturalness
68 Challenged
69 The maples

VERTICAL
1 Enchanted
2 A shelter, as a dugout
3 Aperture
4 Liverwort
5 Vehicle
6 Bitter vetch
7 Bridle strap
8 Preposition
9 Dawn
10 Sailing vessel
11 Turkish brandy
12 Landed property
13 Small drink
18 Masculine name
22 Particle (dial.)
23 Carpenter's tool
25 Capital of Fr. Indo-China
27 Rustic dispensaries
28 Style of architecture
29 Subsequently
31 Garment
32 Bird
33 Bordered
36 Pronoun
39 Offset
40 Plant
42 Mexican specialty dish
46 Discussed
47 Dispute
48 Reverse
49 Ate
52 Am. capital
54 Sea genus
55 Animal sheath
56 Ancient poet
58 Lavanting
59 Man-eater
60 Cloth
66 Unfold

Yesterday's Puzzle Solved:



RADIO and TELEVISION

TELEVISION

Wednesday, May 28

5:00 P. M.

KNXT (2)—Tim McCoy
KNBH (4)—Kukla, Fran and Ollie
KTLA (5)—Preparations
KECA (7)—Gold Rackets
KHJ (9)—Gene Norman
KTTV (11)—Billie Burke
KLAC (13)—Slyvad. on TV
5:15
KNBH (4)—The Goldbergs
5:30
KNBH (4)—Howdy Doody
KTLA (5)—Cowboy Thrills
KTTV (11)—Cap Video
KLAC (13)—Phantom Ranger
6:00 P. M.
KNXT (2)—Strike It Rich
KNBH (4)—Adv. Patches
KECA (7)—News
KHJ (9)—"Knight of the Plains"
KTTV (11)—Charlie O'Donnell
KLAC (13)—Timmy Tyler
6:15
KNBH (4)—Kennedy Klub
6:30
KNXT (2)—The Web
KTLA (5)—Senate Time
KECA (7)—Cisco Cadet
KTTV (11)—Sports, Al Welsh
KLAC (13)—Teleparer
6:45
KTLA (5)—Andy Hinte
KECA (7)—Space Patrol
KTTV (11)—News, Owen Spann
KLAC (13)—Cleto B'forte Show
7:00 P. M.
KNXT (2)—The Web
KNBH (4)—Laurel & Hardy
KTLA (5)—News Reel
KECA (7)—Dalmonds Tobacco; "Show Jack"
KHJ (9)—News
KTTV (11)—Film — Army Girl
KLAC (13)—Playhouse
7:15
KTLA (5)—Yesterday's Newsreel
KHJ (9)—Pan on St. Louis
KNBH (4)—Those Two
KTTV (11)—Jungle Adventure
KECA—Headlines, Alvin Hamilton
KFWB—Amer Dances
KWE—Bing Crosby
KFAC—Music
7:00 P. M.
KLAC—Mel Leigh's
KFI—Girls of Ivy
KHJ—Serenade
KECA—Line Ranger
KNX—Family Theater
KFWB—Fights
KWE—Serenade
7:30
KFI—R Montgomery—News, Meredith Wilson
KMPC—Dick Tyrrah
KECA—Mystery Theater
KFWB—Community News—News-Press
KNX—Crime Ext.
KFAC—Echoes, Encores
7:45
KMPC—Hand of Today
KFWB—Rosary Hour
8:00 P. M.
KLAC—News, Gene Norman
KFI—Groucho Marx
KMPC—Mac's Family
KHJ—News
KNX—Name That Song
KFWB—Variety
KECA—Top Guy
KWE—Lowell Thomas
8:15
KMPC—Baseball—LA—San Francisco
KNX—Jack Smith
KFWB—Baseball Stars-Oaks
8:30
KFI—Great Gildersleeve
KECA—Crossfire
KHJ—Drene Prends
KNX—Dr Christian
KFWB—Hollywood Playhouse
KLAC—News, Gene Norman
KFI—Groucho Marx
KMPC—KFWB—Baseball
KHJ—Peter Potter
KNX—Crime Story
KECA—Peter Potter
KWE—Glenn Darby
8:45
KNX—Big Town
KHJ—Putting Lewis
KHJ (9)—Big Picture
KLAC (13)—Liberace
7:45
KNXT (2)—Sports
KNBH (4)—News
8:00 P. M.
KNXT (2)—A Godfrey
KNBH (4)—TV Theater
KTLA (5)—Perry Mason
"Fighting Thoroughbred"
KECA (7)—"Ride the Last Ride"
KTTV (11)—Dude Martin
KLAC (13)—"Battle of the Rails"
8:30
9:00 P. M.
KNXT (2)—A Godfrey
KNBH (4)—Your Prize Story
KTLA (5)—City at Night
KECA (7)—Ellery Queen
KTTV (11)—Amateur Boxing
10:30
KNXT (2)—Man of the Week
KNBH (4)—Lee Hogan Presents
KECA (7)—Janis David's Show
KLAC (13)—Ed Lyon, Movie
10:45
KHJ (9)—Make It Yourself
11:00 P. M.
KNXT (2)—Chronoscope
KNBH (4)—Wrestling
KTLA (5)—Final Edition
KECA (7)—C Huntley-H Wester
KHJ (9)—News
KTTV (11)—News, George Putnam
11:10
KNBH (4)—"Riot Squad"
11:15
KNXT (2)—Peter Potter
KTTV (11)—Sports, News
11:30
KTTV (11)—"People's Choice"
11:00
KTTV (11)—"Black Memory"

TOMORROW

KNXT (2)—
12:30—Prog. Preview
12:45—Devotion
12:30—Give & Take
1:00—Story Lady
1:30—Fun 'n' 100 Years
2:15—Cal Lytner
2:30—Hints to Rich
2:45—Varieties
3:00—Sec. of 4
4:00—Film
4:45—Search for Tomorrow
5:00—Tim McCoy
KNBH (4)—
9:30—Inside Our Schools
10:15—"Riot Squad"
11:00—Mighty Mazuria
11:45—Al Pierrot
12:30—Johnny Dugan
1:00—Little Theater
2:00—Bill Stulla
3:00—Betty Boyd
3:30—Tom McElroy
4:00—Chef Milani
4:45—Bobby Hayes
KTLA (5)—
3:30—News, Music, Dance Chiefs
4:00—"My Patrol"
KECA (7)—
3:30—Adv. Time, News
4:30—Cross Lariats
5:00—Comment on You
5:30—Al Jarvis
KHJ (9)—
2:30—News, Suspects Wanted
3:45—Evangelical Century
4:00—Queen for a Day
4:30—Gene Norman
KTTV (11)—
2:30—Serenade, News
1:30—Come into Kitch.
2:00—Ozzie & Harriet
2:45—Come into Eden
3:00—Life Is Beautiful
4:30—Mestinee Jack
Sparkle
KLAC (13)—
10:30—Women Are Wonderful
11:00—Mike Hoy
12:00—Slyvad. on TV
1:00—Quilting
2:15—Beauty
2:30—Cross
3:00—"Nothing Secret"
4:00—Slyvad. on TV

Copyright, 1952, by Universal Radio & TV Features Synd.—Tom E. Danson

KLAC	570	KFVD	1020	KNX	1070	KGER	1300
KFI	640	KIEV	870	KXLA	1110	KTED	1520
KMPC	710	KHJ	920	KFOX	1230	KOWL	1380
KECA	790	KFWB	980	KFAC	1330	KPMO	1600

The following programs are compiled from reports provided by the broadcasters. We assume no responsibility for last minute changes on their part.—T.E.D.

RADIO

WEDNESDAY P. M.

3:00 P. M.

KLAC—News, L.A. Today
KFI—Feature Wire
KNX—News Business Sports
KECA—Ira Cook
KMPC—Bert Parks
KFWB—Homespun
KHJ—Dr. Fishbein
KNX—Ed R. Murrow
KFAC—Serenade
3:15
KLAC—Stars
KFI—Tales
KMPC—Music
KNX—Tom Harmon
3:30
KLAC—News
KFI—Harry Wood
KMPC—Stars of Song
KECA—Chet Huntley
KHJ—Wild Bill Hickok
KFWB—Red Rowe
KFAC—Carroll Adams
KFAC—Music
3:45
KFAC—Sam Salter
KFI—Jim Peterson
KMPC—Top Tunes
KECA—Bob Garred
KNX—Peter Grant
6:00 P. M.
KLAC-KMPC—News
KFI—Lanny Ross
KECA—Hank Weaver
KHJ—Charles Hunter
KFWB—News, Sports
KNX—Jack Gaston
KFAC—Prelude to Eve
6:15
KLAC—Bob McLaughlin
KFI—Fanning Parade
KMPC—Dick Kelly
KHJ—News Review
KECA—Elmer Davis
KFWB—Carl's Talk Politics
6:30
KFI—Silent Men
KMPC—Hlywd. Park Race
KHJ—Answer Man
KECA—Composers
KFI—Bob & Ray
KMPC—Linda Journey
KHJ—Trio Test
KNX—Ma Perkins
10:30
KFI—Strike It Rich
KECA—True Story
E. Arnold
KHJ—Answer Man
KNX—Dr. Malone
KFAC—Songs
10:45
KHJ—Russ Morgan
KNX—Guiding Light
11:00 A. M.
KLAC—News, Potter
KFI—Double or Nothing
KMPC—Major League Game
KECA—Whispering Streets
KHJ—Ladies Fair
KNX—Perry Mason
KFAC—Music
11:15
KECA—Arabian Storm
KNX—Perry Mason
KFAC—Music
11:30
KFI—Live Like Millionaire
KECA—Records
KMPC—Queen for a Day
KNX—Rose Drake
KFAC—Music Hall
11:45
KECA—Paul Harvey
KNX—Brighter Day
12 NOON
KLAC—News, Potter
KMPC—Farm Reports
KFWB—Melody Ranch
KECA-KLAC-KNX—News
KHJ—Rhythm Almanac
KFAC—Concert
12:15
KFI—Life Can Be Beautiful
KECA—Play It Again
KMPC—Hollywood Reporter
KFWB—Hilltop House
KLAC—570 Club
KFI—Pepper Young
KMPC—Behind the Story
KECA—Song of Pioneers
KFWB—Ranch Boys
KNX—Art Linkletter
12:45
KFI—Backstage Right
KHJ—Music
KMPC—Dining Science
KFAC—News
1:00 P. M.
KLAC—News, Sports
KFI—Stars Win
KMPC—Baseball
KHJ—Jack Kirkwood
KECA—Wilder Brown
KFWB—Melody Ranch
KNX—Rosemary
KFAC—Music
1:15
KLAC—570 Club
KFI—Stella Dallas
KMPC—Glen Gray, Mr. Info.
KECA—Songs Upon a Time
1:30
KFI—Widder Brown
KHJ (9)—Big Picture
KLAC (13)—Liberace
7:45
KNXT (2)—Sports
KNBH (4)—News
8:00 P. M.
KNXT (2)—A Godfrey
KNBH (4)—TV Theater
KTLA (5)—Perry Mason
"Fighting Thoroughbred"
KECA (7)—"Ride the Last Ride"
KTTV (11)—Dude Martin
KLAC (13)—"Battle of the Rails"
8:30
9:00 P. M.
KNXT (2)—A Godfrey
KNBH (4)—Your Prize Story
KTLA (5)—City at Night
KECA (7)—Ellery Queen
KTTV (11)—Amateur Boxing
10:30
KNXT (2)—Man of the Week
KNBH (4)—Lee Hogan Presents
KECA (7)—Janis David's Show
KLAC (13)—Ed Lyon, Movie
10:45
KHJ (9)—Make It Yourself
11:00 P. M.
KNXT (2)—Chronoscope
KNBH (4)—Wrestling
KTLA (5)—Final Edition
KECA (7)—C Huntley-H Wester
KHJ (9)—News
KTTV (11)—News, George Putnam
11:10
KNBH (4)—"Riot Squad"
11:15
KNXT (2)—Peter Potter
KTTV (11)—Sports, News
11:30
KTTV (11)—"People's Choice"
11:00
KTTV (11)—"Black Memory"

TOMORROW

KNXT (2)—
12:30—Prog. Preview
12:45—Devotion
12:30—Give & Take
1:00—Story Lady
1:30—Fun 'n' 100 Years
2:15—Cal Lytner
2:30—Hints to Rich
2:45—Varieties
3:00—Sec. of 4
4:00—Film
4:45—Search for Tomorrow
5:00—Tim McCoy
KNBH (4)—
9:30—Inside Our Schools
10:15—"Riot Squad"
11:00—Mighty Mazuria
11:45—Al Pierrot
12:30—Johnny Dugan
1:00—Little Theater
2:00—Bill Stulla
3:00—Betty Boyd
3:30—Tom McElroy
4:00—Chef Milani
4:45—Bobby Hayes
KTLA (5)—
3:30—News, Music, Dance Chiefs
4:00—"My Patrol"
KECA (7)—
3:30—Adv. Time, News
4:30—Cross Lariats
5:00—Comment on You
5:30—Al Jarvis
KHJ (9)—
2:30—News, Suspects Wanted
3:45—Evangelical Century
4:00—Queen for a Day
4:30—Gene Norman
KTTV (11)—
2:30—Serenade, News
1:30—Come into Kitch.
2:00—Ozzie & Harriet
2:45—Come into Eden
3:00—Life Is Beautiful
4:30—Mestinee Jack
Sparkle
KLAC (13)—
10:30—Women Are Wonderful
11:00—Mike Hoy
12:00—Slyvad. on TV
1:00—Quilting
2:15—Beauty
2:30—Cross
3:00—"Nothing Secret"
4:00—Slyvad. on TV

Copyright, 1952, by Universal Radio & TV Features Synd.—Tom E. Danson

KLAC	570	KFVD	1020	KNX	1070	KGER	1300
KFI	640	KIEV	870	KXLA	1110	KTED	1520
KMPC	710	KHJ	920	KFOX	1230	KOWL	1380
KECA	790	KFWB	980	KFAC	1330	KPMO	1600

The following programs are compiled from reports provided by the broadcasters. We assume no responsibility for last minute changes on their part.—T.E.D.

RADIO

WEDNESDAY P. M.

3:00 P. M.

KLAC—News, L.A. Today
KFI—Feature Wire
KNX—News Business Sports
KECA—Ira Cook
KMPC—Bert Parks
KFWB—Homespun
KHJ—Dr. Fishbein
KNX—Ed R. Murrow
KFAC—Serenade
3:15
KLAC—Stars
KFI—Tales
KMPC—Music
KNX—Tom Harmon
3:30
KLAC—News
KFI—Harry Wood
KMPC—Stars of Song
KECA—Chet Huntley
KHJ—Wild Bill Hickok
KFWB—Red Rowe
KFAC—Carroll Adams
KFAC—Music
3:45
KFAC—Sam Salter
KFI—Jim Peterson
KMPC—Top Tunes
KECA—Bob Garred
KNX—Peter Grant
6:00 P. M.
KLAC-KMPC—News
KFI—Lanny Ross
KECA—Hank Weaver
KHJ—Charles Hunter
KFWB—News, Sports
KNX—Jack Gaston
KFAC—Prelude to Eve
6:15
KLAC—Bob McLaughlin
KFI—Fanning Parade
KMPC—Dick Kelly
KHJ—News Review
KECA—Elmer Davis
KFWB—Carl's Talk Politics
6:30
KFI—Silent Men
KMPC—Hlywd. Park Race
KHJ—Answer Man
KECA—Composers
KFI—Bob & Ray
KMPC—Linda Journey
KHJ—Trio Test
KNX—Ma Perkins
10:30
KFI—Strike It Rich
KECA—True Story
E. Arnold
KHJ—Answer Man
KNX—Dr. Malone
KFAC—Songs
10:45
KHJ—Russ Morgan
KNX—Guiding Light
11:00 A. M.
KLAC—News, Potter
KFI—Double or Nothing
KMPC—Major League Game
KECA—Whispering Streets
KHJ—Ladies Fair
KNX—Perry Mason
KFAC—Music
11:15
KECA—Arabian Storm
KNX—Perry Mason
KFAC—Music
11:30
KFI—Live Like Millionaire
KECA—Records
KMPC—Queen for a Day
KNX—Rose Drake
KFAC—Music Hall
11:45
KECA—Paul Harvey
KNX—Brighter Day
12 NOON
KLAC—News, Potter
KMPC—Farm Reports
KFWB—Melody Ranch
KECA-KLAC-KNX—News
KHJ—Rhythm Almanac
KFAC—Concert
12:15
KFI—Life Can Be Beautiful
KECA—Play It Again
KMPC—Hollywood Reporter
KFWB—Hilltop House
KLAC—570 Club
KFI—Pepper Young
KMPC—Behind the Story
KECA—Song of Pioneers
KFWB—Ranch Boys
KNX—Art Linkletter
12:45
KFI—Backstage Right
KHJ—Music
KMPC—Dining Science
KFAC—News
1:00 P. M.
KLAC—News, Sports
KFI—Stars Win
KMPC—Baseball
KHJ—Jack Kirkwood
KECA—Wilder Brown
KFWB—Melody Ranch
KNX—Rosemary
KFAC—Music
1:15
KLAC—570 Club
KFI—Stella Dallas
KMPC—Glen Gray, Mr. Info.
KECA—Songs Upon a Time
1:30
KFI—Widder Brown
KHJ—Big Story
KECA—Records
KMPC—News, J. Grant
KNX—Ronnie Kemper
KFWB—Maurice Hart
KFAC—Music
1:45
KFI—Woman to My House
2:00 P. M.
KLAC—News, Sports
KFI—Plain Bill
KMPC—News, J. Grant
KNX—Ronnie Kemper
KFWB—Maurice Hart
KFAC—Music
2:15
KLAC—570 Club
KFI—Fr. Wm. Farrell
KNX—Geo. Fisher
KHJ—Club 400
2:30
KLAC—News
KFI—Lorenzo Jones
KECA—Mary Martin
KHJ—Artichoke
KNX—Dr. Godfrey
2:45
KFI—Dudley Dix
KECA—Stories Writers
3:00 P. M.
KLAC—News, 570
KFI—Welcome Travelers
KMPC—News, J. Grant
KECA—Betty Crocker
KFWB—Maurice Hart
KNX—Arthur Godfrey
KFAC—Music
3:15
KECA—Ted Malone
KHJ—Club 400
3:30
KFI—Dr. Paul
KECA—Modern Be Seated
KFWB—News
KFAC—Opera
3:45
KFI—Jack Gregorsey
KMPC—Oil Digest
KHJ—Ben Alexander
KNX—Gene Autry
4:00 P. M.
KLAC—News, Sports
KFI—Life Beautiful
KMPC—Mary Margaret McBride
KECA—Mary Margaret
KHJ—Dr. Paul
KNX—Ted Steele
KFWB—Don Otis
KFI—Pulitzer Prize Playhouse
KMPC—Masterpieces
4:15
KLAC—Jamboree
KFI—Quiz
KMPC—Ernest Hemingway
KECA—Twilight Tales
KNX—Jack Owens
4:30
KFI—Wheeler
KMPC—Dinning and Dancing
KECA—Music
KNX—Ira Cook
4:45
KLAC—Sports
KFI—C.A. Confidential
KMPC—
KECA—Newsbreak's
(C) — 1952 by Universal Radio Features Synd.—Tom E. Danson.

KTTV (11)—Sports, News
11:30
KTTV (11)—"People's Choice"
1:00
KTTV (11)—"Black Memory"

TOMORROW

KNXT (2)—
12:30—Prog. Preview
12:45—Devotion
12:30—Give & Take
1:00—Story Lady
1:30—Fun 'n' 100 Years
2:15—Cal Lytner
2:30—Hints to Rich
2:45—Varieties
3:00—Sec. of 4
4:00—Film
4:45—Search for Tomorrow
5:00—Tim McCoy
KNBH (4)—
9:30—Inside Our Schools
10:15—"Riot Squad"
11:00—Mighty Mazuria
11:45—Al Pierrot
12:30—Johnny Dugan
1:00—Little Theater
2:00—Bill Stulla
3:00—Betty Boyd
3:30—Tom McElroy
4:00—Chef Milani
4:45—Bobby Hayes
KTLA (5)—
3:30—News, Music, Dance Chiefs
4:00—"My Patrol"
KECA (7)—
3:30—Adv. Time, News
4:30—Cross Lariats
5:00—Comment on You
5:30—Al Jarvis
KHJ (9)—
2:30—News, Suspects Wanted
3:45—Evangelical Century
4:00—Queen for a Day
4:30—Gene Norman
KTTV (11)—
2:30—Serenade, News
1:30—Come into Kitch.
2:00—Ozzie & Harriet
2:45—Come into Eden
3:00—Life Is Beautiful
4:30—Mestinee Jack
Sparkle
KLAC (13)—
10:30—Women Are Wonderful
11:00—Mike Hoy
12:00—Slyvad. on TV
1:00—Quilting
2:15—Beauty
2:30—Cross
3:00—"Nothing Secret"
4:00—Slyvad. on TV

Copyright, 1952, by Universal Radio & TV Features Synd.—Tom E. Danson

KLAC	570	KFVD	1020	KNX	1070	KGER	1300
KFI	640	KIEV	870	KXLA	1110	KTED	1520
KMPC	710	KHJ	920	KFOX	1230	KOWL	1380
KECA	790	KFWB	980	KFAC	1330	KPMO	1600

The following programs are compiled from reports provided by the broadcasters. We assume no responsibility for last minute changes on their part.—T.E.D.

RADIO

WEDNESDAY P. M.

3:00 P. M.

KLAC—News, L.A. Today
KFI—Feature Wire
KNX—News Business Sports
KECA—Ira Cook
KMPC—Bert Parks
KFWB—Homespun
KHJ—Dr. Fishbein
KNX—Ed R. Murrow
KFAC—Serenade
3:15
KLAC—Stars
KFI—Tales
KMPC—Music
KNX—Tom Harmon
3:30
KLAC—News
KFI—Harry Wood
KMPC—Stars of Song
KECA—Chet Huntley
KHJ—Wild Bill Hickok
KFWB—Red Rowe
KFAC—Carroll Adams
KFAC—Music
3:45
KFAC—Sam Salter
KFI—Jim Peterson
KMPC—Top Tunes
KECA—Bob Garred
KNX—Peter Grant
6:00 P. M.
KLAC-KMPC—News
KFI—Lanny Ross
KECA—Hank Weaver
KHJ—Charles Hunter
KFWB—News, Sports
KNX—Jack Gaston
KFAC—Prelude to Eve
6:15
KLAC—Bob McLaughlin
KFI—Fanning Parade
KMPC—Dick Kelly
KHJ—News Review
KECA—Elmer Davis
KFWB—Carl's Talk Politics
6:30
KFI—Silent Men
KMPC—Hlywd. Park Race
KHJ—Answer Man
KECA—Composers
KFI—Bob & Ray
KMPC—Linda Journey
KHJ—Trio Test
KNX—Ma Perkins
10:30
KFI—Strike It Rich
KECA—True Story
E. Arnold
KHJ—Answer Man
KNX—Dr. Malone
KFAC—Songs
10:45
KHJ—Russ Morgan
KNX—Guiding Light
11:00 A. M.
KLAC—News, Potter
KFI—Double or Nothing
KMPC—Major League Game
KECA—Whispering Streets
KHJ—Ladies Fair
KNX—Perry Mason
KFAC—Music
11:15
KECA—Arabian Storm
KNX—Perry Mason
KFAC—Music
11:30
KFI—Live Like Millionaire
KECA—Records
KMPC—Queen for a Day
KNX—Rose Drake
KFAC—Music Hall
11:45
KECA—Paul Harvey
KNX—Brighter Day
12 NOON
KLAC—News, Potter
KMPC—Farm Reports
KFWB—Melody Ranch
KECA-KLAC-KNX—News
KHJ—Rhythm Almanac
KFAC—Concert
12:15
KFI—Life Can Be Beautiful
KECA—Play It Again
KMPC—Hollywood Reporter
KFWB—Hilltop House
KLAC—570 Club
KFI—Pepper Young
KMPC—Behind the Story
KECA—Song of Pioneers
KFWB—Ranch Boys
KNX—Art Linkletter
12:45
KFI—Backstage Right
KHJ—Music
KMPC—Dining Science
KFAC—News
1:00 P. M.
KLAC—News, Sports
KFI—Stars Win
KMPC—Baseball
KHJ—Jack Kirkwood
KECA—Wilder Brown
KFWB—Melody Ranch
KNX—Rosemary
KFAC—Music
1:15
KLAC—570 Club
KFI—Stella Dallas
KMPC—Glen Gray, Mr. Info.
KECA—Songs Upon a Time
1:30
KFI—Widder Brown
KHJ—Big Story
KECA—Records
KMPC—News, J. Grant
KNX—Ronnie Kemper
KFWB—Maurice Hart
KFAC—Music
1:45
KFI—Woman to My House
2:00 P. M.
KLAC—News, Sports
KFI—Plain Bill
KMPC—News, J. Grant
KNX—Ronnie Kemper
KFWB—Maurice Hart
KFAC—Music
2:15
KLAC—570 Club
KFI—Fr. Wm. Farrell
KNX—Geo. Fisher
KHJ—Club 400
2:30
KLAC—News
KFI—Lorenzo Jones
KECA—Mary Martin
KHJ—Artichoke
KNX—Dr. Godfrey
2:45
KFI—Dudley Dix
KECA—Stories Writers
3:00 P. M.
KLAC—News, 570
KFI—Welcome Travelers
KMPC—News, J. Grant
KECA—Betty Crocker
KFWB—Maurice Hart
KNX—Arthur Godfrey
KFAC—Music
3:15
KECA—Ted Malone
KHJ—Club 400
3:30
KFI—Dr. Paul
KECA—Modern Be Seated
KFWB—News
KFAC—Opera
3:45
KFI—Jack Gregorsey
KMPC—Oil Digest
KHJ—Ben Alexander
KNX—Gene Autry
4:00 P. M.
KLAC—News, Sports
KFI—Life Beautiful
KMPC—Mary Margaret McBride
KECA—Mary Margaret
KHJ—Dr. Paul
KNX—Ted Steele
KFWB—Don Otis
KFI—Pulitzer Prize Playhouse
KMPC—Masterpieces
4:15
KLAC—Jamboree
KFI—Quiz
KMPC—Ernest Hemingway
KECA—Twilight Tales
KNX—Jack Owens
4:30
KFI—Wheeler
KMPC—Dinning and Dancing
KECA—Music
KNX—Ira Cook
4:45
KLAC—Sports
KFI—C.A. Confidential
KMPC—
KECA—Newsbreak's
(C) — 1952 by Universal Radio Features Synd.—Tom E. Danson.

THURSDAY A. M.

7:00 A. M.

KLAC—News, Haynes
KFI-KHJ—News
KNX—Tom Owen's Show
KFWB—News, B Leyden
KMPC—Bob Ferris
KFAC—Coffee Concert
7:15
KLAC—Haynes at Reins
KFI—Fleetwood Lawton
KMPC—News
KNX—Ralph Story
7:30
KFI—Breakfast Platters
KMPC—Clock Watchers
KHJ—Bob Garred
KNX—Frank Goss
7:45
KFI—Sam Hayes
KECA—Owens Show
KFAC—News
KNX—Harry Babbitt
8:00 A. M.
KLAC—Haynes
KFI—Johnny Murray
KMPC-KFWB—News
KECA—Breakfast Club
KHJ—Don Brown
KNX—Helen Story
KFAC—Music
8:15
KLAC—Haynes at Reins
KFI—Serenade
KMPC—Melrose Sports
KHJ-KNX—News
KFWB—Melodies
8:30
KLAC-KFWB-KFI—News
KMPC—News, Close Watches
KHJ—Women of Best
KNX—Grand Slam
KFAC—Music
8:45
KLAC—Sports
KFI—Morning Time
KMPC—News
KHJ—Don Wilson
KFAC—Today's World
9:00 A. M.
KLAC—News, Haynes
KFI—Coffee Time
KMPC—Glen Atkinson
KECA—Breakfast Club
KHJ—Garden Guide
KNX—Breakfast Club
KFWB—Woody Warren
KWKW—Bill Stewart
9:15
KFI—Vic Lindahl
KHJ—Commentary
KNX—Hank Sanby
9:30
KLAC—Peter Potter
KFI—Lanny Ross
KMPC—Glen Atkinson
KECA—Breakfast Club
KHJ—Break the Bank
KNX—Breakfast Club
KFWB—Tunes
9:45
KNX—Gil Dudley
10:00 A. M.
KLAC—News, Potter
KFI—Breakfast Club
KMP

Stanton Child To Get Treatment For Poliomyelitis

Dolores Mujica, two year old daughter of Mr. and Mrs. Manuel Mujica, 10811 S. Flower st., Stanton, was taken to the Children's hospital in Los Angeles Tuesday by the Anaheim chapter of the Red Cross.

Dolores has been suffering from polio for the past two months and has been treated at Orange County hospital. She will be treated for restoration of the use of both legs.

The Mujica's have two other children, Manuel, Jr., 3, and William, 11 months. A fourth child is expected in August. The 23-year-old father is a road construction worker in San Pedro.

If You Drive! Don't Drink

Santa Fe Declares $1.25 Dividend

The monthly meeting of the board of directors of the Atchison, Topeka and Santa Fe Railway Company was held in Chicago, May 27.

Following the meeting, President Fred G. Gurley announced that a dividend (No. 107) of $1.25 per share was declared on its $50 par value preferred stock payable August 1, 1952, to stockholders of record at close of business June 27, 1952.

Previous payment of $1.25 per share was made on February 1, 19522.

SURBITON, England, (AP) — Maureen Connolly of San Diego, blasted her way into the semi-finals of the Surbiton lawn tennis tournament today with a 6-4, 6-4, victory over Miss Angela Mortimer of England.

Political Advertisement

Faulkner Asks Voters Support For Third District Reactivation



Edward Faulkner

In this, the last of a series of published statements regarding my candidacy for Supervisor, I feel that I should summarize my background and record, which I feel qualifies me to give the Third district improved representation on the Board of Supervisors.

Perhaps I am not an Old Timer as my opponent points out. But when I get along in my seventies then I, too, can say that I am an Old Timer, when compared to a young man of 38.

But I have lived long enough in Orange county to know its problems. You wouldn't have to live here very long to see that the Third district has some very serious ones, and that nothing is being done about them. I have reviewed them in previous statements.

I am anxious to do something about them, because I have a $100,000 investment in property, and because, as any civic-minded person would, I think others should have their property interests protected, too. Is there anyone in the Third district who could truthfully say that their interests are being protected? Not after last winter's rains, as one example.

Referring to myself as civic-minded, I should explain that I have served two years as president of a chamber of commerce, and as a member of the Board of Directors, Associated Chambers of Commerce of Orange County. This year I headed the March of Dimes in Buena Park area, and served as general cnairman of Home Town Day there. I belong to the American Legion, having served in the Air Force during World War II.

Although my private business income is many times the salary of Supervisor, I am ready to serve in that office, because I honestly believe—I know—that something ought to be done to correct the situation which affects all of us in the Third District.

I am not representing this as any personal sacrifice. I expect to benefit from improved service like the rest of you. I do not wish to intimate that I would be giving up my private income—no Supervisor does that, since it is nominally a part-time office. I would have plenty of time for the Supervisor's duties, because my own business operations are so well organized that I need only give them directive attention.

I produce a patented automotive chemical product distributed nationally. One of two corporations I founded was an Aviation Business which was doing a gross business of more than $250,000 a year when I disposed of it in 1946. I also am business manager of two hospitals.

My home is on 10 acres in the West Anaheim district, where I raise purebred herefords for breeding purposes.

These facts are presented only to show that I know modern business methods and have grounds for saying that I have the business ability needed — and needed badly—to get things done in the Third District.

I realize that there are some who do not want change. A list of so-called endorsers of the present Supervisor, as published, betrayed two facts. One is that he is endorsed by the political machine that he not long ago endorsed for city offices, and which group has since acquired bad odor in that city by its activities. It is not an endorsement that I would care to have, myself.

The other fact betrayed is that the names published include a number that actually are sponsoring my candidacy and who said their names were used without permission. What goes on here?

In conclusion, let me say that I have tried to see everyone I could personally contact throughout the district, and regret I could not see all. People always get the kind of government they deserve and deserves the kind of government they get, because they are the ones who elect the officials. My pledge to everyone, if elected Supervisor on June 3rd, is an honest and vigorous administration of the office for the best interests of the entire Third District, so that everyone may have an equal voice in their County Government. The Political bosses say I cannot win over the incumbent. Honest voters let's show them. Elect Faulkner.—Pol. Adv.

Veteran Teacher Summer Study Rules Revealed

World War II veterans who are now employed as school teachers in the Orange county area and who plan to use their GI Bill entitlement for study this summer were reminded today that they can obtain advice on federal regulations concerning summer school enrollment from the County Service Office, 225 North Broadway, Santa Ana.

A new Veterans Administration regulation on educational assistance for teacher-veterans who want to pursue summer study between their regular teaching periods was issued earlier this month by the Veterans Administration, Ben Llebermann, Orange county Veterans Service officer, said.

There are important differences between the new regulation and the one issued last year which may be confusing to some teacher-veterans who are planning to take up further study under the GI Bill, the service officer explained.

Those who aren't familiar with the most recent ruling concerning their eligibility for federal aid in summer school are urged to come in for full information.

All teacher-veterans applying for GI Bill study this summer will have to present a supporting statement from a responsible school official, certifying that they have been regularly employed in teaching during the 1951-52 school year. To draw GI assistance the teachers must attend summer sessions of at least five weeks in length and must be enrolled in a course leading to an academic degree.

Cancer Society Emphasizes Living Memorials Plan

With Memorial Day approaching, the Orange county branch of the American Cancer society is planning a special emphasis on its "Living" memorial program it was announced today by Mrs. Joe Van Wagoner, Unit and Campaign chairman for Anaheim.

"Making a contribution to the Memorial Fund of the Cancer society is a realistic and practical way to help save the living and to memorialize those who have died," Mrs. Van Wagoner pointed out. "The funds of the Cancer society including memorial gifts are devoted to saving lives now through its cancer educational program and saving more lives in the future through the cancer research program." According to the local American Cancer society, memorial contributions are received almost daily the year round and in the past three months gifts have totaled $565.

The American Cancer society sends a simple and dignified memorial card to the family of the person in whose memory the gift is made and also sends an acknowledgment and receipt to the donor.

Mrs. Van Wagoner said, "On behalf of the Orange county branch of the American Cancer society I want to urge support of the program of 'Living' Memorials on Memorial day. Let's help save those alive today from the dread disease of cancer."

Lenz Initiated into State Poly Frat

Paul Lenz of Anaheim was recently initiated with 23 other neophytes into Gamma Pi Delta, honorary agricultural fraternity at California State Polytechnic college in San Luis Obispo.



ONE CAR—NOT TWO—At first glance this picture suggests two wrecked cars, however it is just one in which Loras (Mike) Clary, 51, was killed near Richmond, Ind. The terrific force with which the car hit a tree ripped it almost in two and threw it back onto the highway in the L-shape pictured. (AP Photo)

HEMMERLING SERVICES

Funeral services for Samuel Hemmerling, 76, whose death occurred early yesterday morning at an Orange hospital, will be conducted from the Bethel Baptist church, of which he was the last charter member, tomorrow at 2 o'clock. Rev. Berthold Jackstelt, pastor of the church will officiate and burial will follow in the Anaheim cemetery. Hilgenfeld mortuary in charge of arrangements.

If You Drive! Don't Drink

LEGAL NOTICES

(Pub. Anaheim Gazette, May 7, 14, 21, 28, June 4, 1952.)
No. A-21470
NOTICE TO CREDITORS
ESTATE OF GRACE B. BRINKLEY, Deceased.

NOTICE IS HEREBY GIVEN to the creditors of and all persons having claims against the said decedent or said estate to file them with the necessary vouchers in the office of the Clerk of the Superior Court of the County of Orange, State of California, or to present the same, with the necessary vouchers, to the undersigned at his or her place of business, to-wit: Law Office of Stephen F. V. Gallagher; 205 Bank of America Building, Anaheim, California, within six months after the first publication of this notice.

Dated: May 2, 1952.
WILLIAM McDOWELL BIGELOW, Executor of the Estate of said decedent.
STEPHEN F. GALLAGHER, Attorney at Law,
Attorney for Executor,
Bank of America Building,
Anaheim, California.

LEGAL NOTICES

(Pub. Anaheim Gazette May 28, June 4, 11, 18, 1952.)
CERTIFICATE OF CO-PARTNERS DOING BUSINESS UNDER FICTITIOUS NAME

KNOWN ALL MEN BY THESE PRESENTS:

That we, the undersigned, Lars Lund, Samuel A. Lund, Arnold O. Lund, and Lillian B. Mungerson, do hereby certify:

That we are co-partners transacting a general paint manufacturing, wholesale and retail paint and glass, and general glazing business under the fictitious firm name and style of "Lund & Sons Co." That the principal place of business of said co-partnership is located at No. 1120 Lincoln Avenue, Anaheim, California; and that the names in full of all the members of said co-partnership and their places of residence are as follows, to-wit:

LARS LUND, residing at No. 181 Grand Avenue, Elsinore, California;
SAMUEL A. LUND, residing at No. 822 South Claudina Street, Anaheim, California;
ARNOLD O. LUND, residing at No. 400 West Vermont Street, Anaheim, California;
LILLIAN B. MUNGERSON, residing at No. 949 North Citron Street, Anaheim, California.

IN WITNESS WHEREOF, we have hereunto set our hands this 26th day of May, 1952.

LARS LUND
SAMUEL A. LUND
ARNOLD O. LUND
LILLIAN B. MUNGERSON

STATE OF CALIFORNIA } ss.
COUNTY OF ORANGE }

On this 28th day of May, 1952, before me, the undersigned, Wm. P. Webb, Notary Public in and for said County and State, personally appeared Lars Lund, Samuel A. Lund, Arnold O. Lund, and Lillian B. Mungerson, known to me to be the persons whose names are subscribed to the foregoing instrument, and they duly acknowledged to me that they executed the same.

IN WITNESS WHEREOF, I have hereunto set my hand and affixed my official seal this 28th day of May, 1952.

WM. P. WEBB,
Notary Public in and for said County and State.

Bids Requested On Norwalk Hospital Laundry

Frank B. Durkee, director of Public Works, announced today that bids will be opened in Sacramento on Tuesday, June 10, 1952, for the erection and completion of the Laundry Addition, Norwalk State hospital, Norwalk, Calif.

The work consists of adding approximately 875 square feet of floor area to existing building, together with certain alterations.

NPA authorized construction schedule and material allotments have been received.

The department of Public Works and the Division of Architecture are particularly interested in obtaining bids from qualified contractors in the Norwalk area.

Plans and specifications may be seen at the California State Building in Room 405, Los Angeles, or they may be obtained from the Division of Architecture's office at 1120 N. st., Sacramento, California.

LEGAL NOTICES

(Pub. Anaheim Gazette, May 20, 21, 22, 23, 26, 27, 28, 29, June 2, 3, 1952.)
IN THE SUPERIOR COURT OF THE STATE OF CALIFORNIA IN AND FOR THE COUNTY OF KERN

In the Matter of the Estate of BERNICE BIDART, Deceased.
No. 11626

NOTICE OF SALE OF REAL ESTATE AT PRIVATE SALE

NOTICE IS HEREBY GIVEN that the undersigned, as Executor of the Estate of Bernice Bidart, deceased, will sell, at private sale to the highest and best bidder, upon the terms and conditions hereinafter mentioned, and subject to confirmation by said Superior Court, on June 16, 1952, at the hour of 10:00 o'clock A.M., or thereafter within the time allowed by law, at the law offices of Mack & Bianco, at Room 190 Truxtun Avenue Building, 1107 Truxtun Avenue, Bakersfield, California, all right, title, and interest in the estate of said deceased at the time of her death, and all right, title and interest the said estate has acquired by operation of law or otherwise, other than or in addition to that of said decedent at the time of her death, in and to the following described parcel of real property in the County of Orange, State of California, to-wit:

An undivided one half (½) interest in and to all right, title, and interest in and to the following described land situated in Orange County, California, EXCEPTING the North 17 acres thereof:

Parcel 1. The West Seven Hundred Ninety-six (796) feet of a parcel of land bounded as follows: Beginning at the Southwest corner of Section 36, in Township 3 South, Range 10 West, San Bernardino Base and Meridian, and running thence North 40 chains; thence East 29.13 chains to the center line of Placentia Avenue as established by the Orange County Highway Commission; thence Southwesterly along said center line of Placentia Avenue 41.225 chains to the South line of Section 36; thence West 28.85 chains to the point of beginning, Orange County, California. EXCEPT THE South 548 feet thereof.

SUBJECT TO rights of way, reservations, and easements of record.

Parcel 2: The West 796 feet of the following described land lying South of the South line of that certain 50 foot strip granted by Placentia Orchard Company, a corporation, to Santa Fe Land Improvement Company, a corporation, by deed recorded March 6, 1916, in Book 177, page 272 of Deeds; Beginning at the Northwest corner of Section 36, Township 3 South, Range 10 West, S.B.B. & M.; thence East 40.25 chains; thence South 14 degrees west 41.225 chains, thence West 29.07 chains; thence North 40 chains to the point of beginning, Orange County, California.

SUBJECT TO rights of way, reservations, and easements of record.

Bids or offers are invited for said property and must be in writing and will be received at the offices of Mack & Bianco, as attorneys for said Executor, or may be filed with the Clerk of said Court, or delivered to the undersigned personally at any time after the first publication of this Notice and before making said sale.

Said sale will be made upon the following terms:

Cash, lawful money of the United States, ten per cent (10%) to be deposited at the time of bid, the balance upon the confirmation of the sale by the Spefior Court; policy of title insurance at the expense of the estate.

Dated: May 12, 1952.
ADRIEN BIDART,
Executor of Estate of Bernice Bidart, deceased.
MACK & BIANCO.
By Stephen Haberabide,
Attorneys for Executor.

MAILING LISTS
Complete Coverage
FULLERTON — ANAHEIM
GARDEN GROVE
Call LAmbert 5-1845
or Gazette Box 151MC

Last Ditch Meet Set by County's GOP Women

The Orange County Federation of Republican Women's Clubs will sponsor a "Get Out the Vote" luncheon at the Ebell clubhouse in Santa Ana at noon on Monday, June 2, the day before the primary election, featuring a report from Washington by Congressman John Phillips, candidate for re-election in his own district and a member of the Warren delegation.

Mary Tuller Topper, president of the group, said in announcing the meeting, "We feel most fortunate that Congressman Phillips is taking time from the campaign to bring us this timely message. I know that every Republican will be impressed with the necessity of voting in the primary election after hearing him. We particularly urge the attendance of all precinct workers, and we cordially invite any interested Republican. The meeting has been scheduled in Santa Ana in the hope that many businessmen will be able to attend."

Reservations for the meeting may be made by calling Republican headquarters, Kimberly 3-0500. Cost of the luncheon will be $1.50.

Ikes Complete 76 New Check Dams Sunday

Orange County Ikes completed another project in their stream improvement program when 76 new loose rock dams were built in upper Silverado Creek last Sunday.

These dams will create large pools in the stream which, in addition to improving the fishing conditions, will conserve the water, retard erosion, and provide emergency water storage in case of fire.

Previous efforts of the local Izaak Walton League Chapters have been concentrated on Holy Jim Creek and Trabuco Creek. Plans include future improvement of Falls Creek, a tributary of Trabuco, Santiago Creek, and further work on Trabuco.

Local Ikes and Ikettes participating in the outing were Arch and Vivian Henry, Walt and Helen Riesterer, Wayne and Harriett Held, Nick Wingert, Jack Kerr, and Clint Flynn. The work was under the direction of biologist Willis Evans and John Laughlin of the Department of Fish and Game.

(POLITICAL ADVERTISEMENT)

SOME SAY: —the man to elect to CONGRESS Should be a... LAWYER



Some have said a knowledge of law is imperative, for after all, Congress is the law making body of government; its issues are presented in legal terminology. Mr. Utt completed his legal training in 1946, graduating from USC, and has been a practicing attorney ever since.

SOME SAY: GROWER

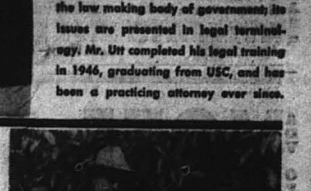

Some have said the man to represent us in Congress should understand agriculture since Orange and San Diego Counties are predominantly farm areas. Agreed, Mr. Utt fully understands farm problems, himself a farmer all his life. He began his business career planting nursery stock and has been active in citrus and avocado development for thirty years.

SOME SAY: BUSINESS MAN

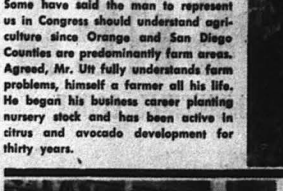

Some have said, "Enough of legal brains, enough of ranchers — let's get a good business head in Congress." Admirable! James Utt has been a successful business man all his life, organizing the Utt Juice Company; instrumental in organizing the Commercial National Bank in Santa Ana and having interests in other currently thriving business enterprises. What business is more important than the proper management of our nation?

Citizens Committee
John McKittrick, Secretary

Why spend $250,000 and six years time to train an elected man in Congress when a fully qualified man is ready and able to go to work for you IMMEDIATELY.

James B. Utt served in the State Assembly with many of the present ranking Republican delegation from California. They know his ability and his record. It is therefore natural that he would receive important committee assignments, of value to the 28th District, immediately.

NO OTHER CANDIDATE CAN MAKE THIS STATEMENT

JAMES B. UTT
FOR CONGRESS



Borrow $50 to $2500 with a *Timeplan* loan!

When you need money, it's good to know that *Timeplan* Personal and Auto Loans are made to credit worthy borrowers every working day of the week... at all branches of Bank of America. Arrangements are simple... there's no embarrassing red tape, no unnecessary delay. *Timeplan* Loans are a simple... convenient ...low-cost answer to your financial need! Be sure to visit...

Your Neighbor Bank of America
NATIONAL TRUST AND SAVINGS ASSOCIATION
MEMBER FEDERAL DEPOSIT INSURANCE CORPORATION



CHERRYVILLE, Mo.—SAYS HE HASN'T EATEN IN 37 DAYS—The Rev. J. J. Ivie, 55, an Ozarks preacher, says he has eaten no food for 37 days and vows he will continue his fast until death unless his prayers are answered for a religious revival to save the world from sin and communism. He is on the steps of his church with his wife, also a minister, before he started his fast. The preacher is said to have weakened physically but remained mentally alert. (AP Wirephoto)

Minister Says He Will Fast Until Death If Prayers to Save World Unanswered

CHERRYVILLE, Mo. (AP)—An Ozark preacher — claiming he hasn't eaten in 37 days—vowed today to fast until death unless his prayers are answered for a religious revival to save the world from sin and communism.

The Rev. J. J. Ivie, 55-year-old minister of the Assembly of God church, is weakening physically but was reported by friends still able to walk.

The stocky minister has kept to his room since he began his fast, rejecting efforts by authorities of his church to persuade him to end it.

Ivie has given his wife strict instructions not to permit a physician in their home, even if he becomes unconscious. He has prepared a signed statement to protect his wife from possible legal action in the event of his death.

The Rev. J. P. Myers, pastor at neighboring Steelville, conferred with the church's national headquarters at Springfield, Mo., regarding the fast.

• • •

HE SAID THAT a sustained fast which does bodily harm is not a tenet of the church. Myers added that he and another official of the church went to Ivie's home May 16 to see whether Ivie wouldn't end his fast, but that he refused to see them.

Mrs. Ivie said a prolonged "sense of sinfulness (of the world) has driven him to fasting and prayer."

The minister, pastor of a church at nearby Davisville and a part-time carpenter and repair man, has refused to see anyone but members of his family and persons who wish to join him in prayer in his room.

Sheriff Roland Giles of Crawford county said he considered the fast a personal matter and planned to take no action. He has known the minister for 25 years.

Mrs. Ivie was interviewed by Mrs. W. R. Wills, wife of the publisher of a weekly newspaper at Steelville. Mrs. Ivie played two recordings in which Ivie explained the reasons for his fast.

Ivie said in one of the recordings: "Communism, in a mad rush, is invading the nation and the government.

"Nothing but a speedy evangelization or Divine intervention can save the world. For if we go on as we are now, it will take a thousand years to undo it.

Safety Council Says 310 Americans May Die in Memorial Day Accidents

CHICAGO (AP) — The National Safety council estimates 310 Americans will die in traffic accidents during the Memorial Day week end—if motorists fail to drive with extra caution.

The council said today it expects the roads and highways to be jammed with more than 35 million vehicles.

The grim estimation of fatalities was made for a three-day holiday period — from 6 p.m. Thursday to midnight Sunday.

Friday is Memorial Day. Memorial Day fell on Wednesday last year, and it was a one-day holiday. Traffic deaths then numbered only 84, a post-war low. Fifty lives were lost in other types of accidents, and the total for the day was 134.

The council urges all drivers to: "Honor the dead by protecting the living." It also requests them to take this pledge:

1. To make sure my car is in safe mechanical condition.
2. To start a trip in plenty of time.
3. To keep my speed down so that the car is under control at all times.
4. To pass other cars only if there is plenty of room.
5. To stay far enough behind other cars up that I can stop in an emergency.
6. To keep my temper, to be courteous and patient in heavy traffic.
7. To refrain from drinking before driving.
8. To stop and rest whenever over-tired or sleepy.

Shelter for Rocket Men On the Moon

NEW YORK (AP)—There seems to be a tunnel on the moon.

This tunnel has glassy walls, and is several miles long. It would make a fine shelter for rocket-explorers of the moon.

The evidence for the tunnel discovery is reported today by H. H. Nininger, director of the American Meteorite Museum, Winslow, Ariz., in Sky and Telescope, a leading journal on astronomy.

The tunnel was made, not by moon-men, but by a meteor or shooting star, Nininger suggests.

The meteor traveling 20 to 30 miles a second came sweeping low across the moon's face, and bored clear through a mountainous ridge several thousand feet high.

It left craters on each side and presumably a wide, glassy-walled corridor through the ridge, connecting the two craters. The glaze came from thick moon dust or rubble that was melted and cooled to form a glazed cylinder by the passage of the meteor.

The tunnel, if such it is, lies on the western part of the moon, in Mare (sea) Foecunditatis. Nininger proposes it is there after studying two peculiar craters, named Messier and W. H. Pickering, which lie close together in this basin or sea. The craters are visible with strong telescopes.

Veterans Fred Allen and Oscar Levant Star in Movie Town Battle of Wits

By BOB THOMAS

HOLLYWOOD (AP)—There's a battle of wits going on at 20th-Fox studios, so I dropped out to get caught in the crossfire.

The wits are Fred Allen and Oscar Levant, two of the most widely quoted gents of our time. Both are appearing as confidence men in "The Ransom of Red Chief," an episode in O. Henry's "Bagdad on the Subway." The script couldn't be as good as the byplay that occurs on the set.

I found Levant and Allen wearing their usual sour expressions. Then they started spouting. Or at least Allen did. Oscar was quiet, which is unusual for Oscar.

"They just saw yesterday's rushes," remarked Allen, "and they're awarding the academy award early this year."

"Wait until they see today's rushes," Oscar added. "They'll take the Oscars back."

I commented that this was Allen's second trip to the Coast this year. He appeared earlier in ant other espisode picture, "We're Not Married."

"I'm just an episode actor," said Allen. "When they need someone to close a door, they send for me. They're afraid to put me in a full-length picture. No I don't think I'll be back again. I'm afraid I just got in on the tail end of a trend.

"I've been fending off oblivion for several years now. When I appear on television, the audience rushes to the movies. When I'm in the movies, they rush home to television, I keep the audience in constant motion."

I learned that Allen was driving a car in the picture, and it's just about the first time he has personally tangled with the automotive age. He's a non-driver, and had to take lessons on the studio prop, a 1912 model.

"I've never owned a driver's license," he admitted. "I'm the only driver in California who uses a Screen Actors Guild card for a license.

"I drove once before—in a Jack Benny picture. The producer sent me out to the San Fernando Valley to learn how to use a car. I had a scene where I had to drive right up to the lights and cameras. The producer saw the set-up and decided to have the car pulled into the scene by ropes.

"I've never had a license because you can never park in front of the place you live in New York. Traffic is terrible and you have to leave your car in a garage blocks from your home. Traffic tickets are a menace. Why, even the Good Humor man was paying 50 cents protection every day to the cop so he wouldn't get a ticket in our block."

• • •

ALLEN AND Levant had to don their goggles and dusters and rehearse the scene. Action was stopped when the director, Howard Hawks, decided the brook in the background wasn't lively enough. While Levant stood with a worried expression, Allen reported to me on his new TV career.

"We've tried a new format, a quiz show," he explained. "It gives me a chance to talk to people, and I don't have the pressure of a variety show. I'll do it on film, so the best parts can be picked out of it, the same as Groucho Marx does on TV and Bing Crosby has done in radio.

"Actually, it's the same thing I used to do on radio. Everything's been done before. I used to have a feature called 'People You Didn't Expect to Meet.' Now the same sort of thing is on "What's My Line?' But I'm not claiming anything. In this business, an old-timer is someone who was alive yesterday.

"I think this next season in TV is going to be the tough one. Milton Berle was the sensation of early TV because there were three and four hundred thousand sets being bought every mont. He could keep using other people's material because there was always a new audience. Now the audience is stable, and only the best shows will survive."

As I was leaving, it looked as though Levant was getting ready to say something bright. But he couldn't get a word in edgewise with Allen, and he continued his silence.

CHOKED with stomach GAS?

THANK HEAVENS! Most attacks are just acid indigestion. When it strikes, take Bell-ans tablets. They contain the fastest-acting medicines known to doctors for the relief of heartburn, gas and similar distress. 35¢.

Hungary Now has Honeymoon on Run

WASHINGTON (AP) — Communist rulers of Hungary have streamlined the marriage ceremony so that newlyweds can hurry back to their factory jobs 30 minutes after they are pronounced man and wife.

This obviously represents great progress, says a Hungarian communist newspaper, since previously each couple took an average of two days off from work.

In 1951, 400,000 work days were lost as a result of absentee brides and bridegrooms who were abiding by "old bourgeois" rules for honeymoons.

Hungarian newlyweds, the communist newspaper "Fuggetle Magyarorszag" says "have welcomed the new regulations with deep gratitude."

Shop Friday Night 'Til 9

NEW PONTIAC

TWO-DOOR SEDAN—ONLY $2266.06

plus state and local taxes

DELIVERED LOCALLY

Come in now for a honest deal on your present car.



BEVINS PONTIAC CO.

336 S. Los Angeles St.

Phone 4012

Orange County's Oldest Pontiac Dealer

Political Advertisement

VOTE AND ELECT

JOHN SHEA

JUDGE OF THE NEW MUNICIPAL COURT

QUALIFIED AS A JUDGE



EXPERIENCED AS A JUDGE

A JUDGE FOR OVER 5 YEARS

GRADUATE OF FULLERTON JUNIOR COLLEGE, UNIVERSITY OF SOUTHERN CALIFORNIA AND LOYOLA LAW SCHOOL.

ORANGE COUNTY'S REPRESENTATIVE ON THE JUDICIAL COUNCIL TRAFFIC COMMITTEE.

THOROUGHLY FAMILIAR WITH THE COURT REORGANIZATION PROGRAM.

IT IS JUDICIAL EXPERIENCE THAT COUNTS

Political Advertisement

GLEN E.

★ McCLOUD ★

THE 75th DISTRICT

Wants

ABUNDANT WATER

GOOD ROADS

AND ENOUGH SCHOOLS

...FOR OUR CHILDREN

The . . .

KNOW HOW

KNOW WHERE

AND

KNOW WHO

ARE NECESSARY TO GET THEM

ELECT 'Mac'

TO DO IT FOR YOU



WORLD WAR II VETERAN

GLEN E. McCLOUD

FOR 75th DISTRICT ASSEMBLYMAN

X

For Results and Quick Action Always Use Gazette Want Ads

Anaheim Gazetteer

by JOHN S. NEUBAUER

. . . Tattlers also and busybodies, speaking things which they ought not.—I Tim. 5:13.

* * *

MEMORY LANE—A year ago newspapers reported how Buena Park paid its final respects for little **Patricia Hull**, tiny victim of a hulking sex maniac . . . That was when the Chinese reds announced that they had 'liberated' all of Tibet . . . Anaheim was second to Santa Ana in 1950 sales volume . . . **Gilbert Morales** had a little trouble . . . Fourteen boys and a 22-year-old Yorba Lindan were detained on the complaint of a 15-year-old Anaheim girl . . . **Guy Hollman** became the proud parent of a baby gal . . . Sportswise, Fullerton asked CIF Commissioner **William Russell** for a ruling on a possible forfeiture of Sunset League games . . . Fullerton had used two and Anahi one ineligible man in league competition . . . The Orange Lionettes took a 2-1 edge over Fresno . . . Grossmont won the CIF big school baseball title . . . Coach **John Wallis** was named manager of the City park plunge. That was the highlight of last year's news. Remember?

* * *

AT LAST—Supervisor **Ralph McFadden** has taken action. There will be signals at the "coroner's corner"—Orangethorpe and Lemon. The state and the county will share the cost—about $10,000. That's a mere drop in the bucket when it's the difference between saving a life—your life. Thanks, Supervisor. The Gazetteer used up a typewriter ribbon requesting those signals.

* * *

NEWSHORTS — **Whitey Blickenderfer** of **Kathy Fiscus** fame is no longer with **Norton Simon's** Hunt Food enterprise. He quit because of ill health. "He was an unusual man. We hated to see him go," **Duane Winters**, personnel and industrial relations manager, said . . . **Frankie Rangel** has the distinction of being the county's best tow-motor operator. He's with Northrop learning to be a machinist . . . **Don Cram** may have been a member of a personnel department, but the Anaheimer has become a proficient stenotypist . . . **Ed Heinz** is doing a remarkable job as an industrial chemist. The Anaheimer is likely to come up with something really outstanding one fine day.

* * *

PROGRESS—Anaheim is growing by leaps and bounds. Consequently the school systems must do something to accommodate the influx of more and more students. That's why the junior high school setup is proposed as providing Anaheim and its environs a balanced educational system. The Anahi board is submitting a $2-million bond issues to the voters to provide funds for the expansion program.

* * *

LINE-O-TYPES—**John Vuksanovich** had the living daylights scared out of him by a youthful daredevil who drove his hotrod directly at his telephone wagon. There wasn't anything Johnny could have done. He was parked . . . **Betty Thomas** of Buena Park is really getting established in a twentieth century entertainment medium—TV . . . **Ralph Beatty** might have become one of America's leading musicians had he desired a musical career. His brother, **Paul Beatty**, was equally gifted, being one of Southern Cal's leading flutists . . . **Bobby Adams**, Anaheim's major leaguer, continues his hard hitting for Cincinnati. He's hitting a shade under .300; and that's clipping the horsehide . . . Anaheim is getting a lot of nice publicity thanx to **Hal Gregg**. They're even writing magazine yarns about him now . . . **Earnie Moeller** will miss a bet if he doesn't make the big Anaheimer an ambassador without portfolio . . . **Grace Reed** is also an Anaheim emissary of good will. She's one of the nicest persons operating behind a teller's wicket in any bank.

ANNOUNCEMENTS

Cemeteries

LOMA VISTA MEMORIAL PARK
Fullerton, California
Endowment Care Provided
Phone Fullerton 158
Res. Anaheim 3811

Nursery Stock

FUCHSIAS - SHRUBS - TREES
Landscape Contractor
Complete Nursery Service
BOTT'S NURSERY
1328 LINCOLN AVENUE
Anaheim, Calif. Ph. 5450
We give & redeem Gold Bond Stamps

Funeral Directors

HILGENFELD MORTUARY
Faithful Courteous Service
20 E. Broadway, Anaheim
PHONE 4105



BACKS CAMPBELL KAULBARS Mortuary
Phone 3209
351 N. Lemon

Personals—Spec. Notices

For all your
Stationery Needs
(Printed or Engraved)
Including Wedding, Professional, business, etc.,
call your local
Anaheim Gazette
259 E. Center
Phone 2206

REPUTABLE Orange County newspaper needs for 2 weeks or more, 5 times per year, usage of your phone for local calls. Either business or home phone. Our representative will pay you $2 per day, hours 9:30 to 4. If interested phone J. Bankendorf, KI 3-8052.

ALEX'S
Tamale Factory
Manufacturer-Distributor of TAMALES - CHILI CON CARNE
Catering to Clubs, Churches and Organizations
1201 N. Lemon Anaheim 7268

ICE CREAM SPECIAL
All flavors for your HOME FREEZER
Half Gallon ..... $ .99
Gallon 1.95
HADLEY'S BAKERY
Cor. Los Angeles & Center

EMPLOYMENT

Help Wanted Female

Good Pay in a Telephone Job—Openings Now
Telephone Operators are needed to work near home in Anaheim. If you're looking for a good job with good pay right from the beginning—with pleasant surroundings, comfortable lounges, paid vacations, sickness benefits—look into the opportunities that telephone work offers you.
—Apply—
265 E. Center
Anaheim
Anytime between 8:30 AM and 5:00 PM Mon. through Fri.
PACIFIC TELEPHONE

Help Wanted—Male

EXPERIENCED service station man, good base pay and commission, good opportunity. 451 West Center.

Help Wanted Female

Steno-Typist
Good salary, excellent working conditions.
Robertshaw-Fulton Controls Co.
401 N. Manchester
Anaheim - 7251

WAITRESS WANTED — Currie's Ice Cream Store, 421 Center. Ph. 9061.

EMPLOYMENT

Help Wanted—Female

WANTED: Housekeeper, middle age woman whose husband has a job, preferred. Users of tobacco or intoxicating liquor please do not apply. Board for husband can be arranged. Inquire 615 No. Lemon.

Help Wanted—Male

NORTHROP ANAHEIM
Has the following openings:
GENERAL MACHINIST
Inspector, machine parts "A" or "B"
Production Planners "A"
Tool & die maker "A"
Engineering Draftsman "A"
Engineering Designer "A"
(Experienced in computing mechanisms)
Liaison Eng. "A" Optical
Optical Eng. Designer
Instrument Mechanics "A" or "B"
(with camera, binocular or telescope experience)
APPLY IN PERSON TO EMPLOYMENT OFFICE
Northrop Aircraft
Inc.
500 E. Orangethorpe, Anaheim

PAPER BOYS
WANTED!
Living in or near Fullerton
Must be 13 years or older.
for afternoon paper route.
Call DON YOUNG
Anaheim Gazette
2206

FRY COOK, experienced, top wages. See Lloyd Sellers, Hula Hut, 1044 No. Los Angeles, Anaheim.

Truck Mechanic
APPLY IN PERSON
Anaheim Citrus Products Co.
421 E. Commercial St.

EXPERIENCED gardener wants a few steady customers. Phone 5455.

AUTOMOTIVE

Auto Repairing

RADIATOR SERVICE
NEW & USED RADIATORS
"Authorized Harrison Distributor"
Paul's Radiator Repair
301 S. LOS ANGELES Ph. 5667

Radiators Repaired
Anaheim Radiator Repair
252 No. Los Angeles Ph. 3206
(Rear Crowell Olds)

Trucks-Trailers-Buses

RENT A TRUCK
DRIVE IT YOURSELF
Mansur U-Drive
710 W. CHAPMAN
Phone ORANGE 1343

Auto Parts

KENNETH E. CLARK
MANCHESTER AUTO SALVAGE
DEALERS IN SCRAP METAL
Used Cars, new & used auto and truck parts
137 N. Manchester. Ana. 3850

NEW & USED
AUTO PARTS
Large Stocks to Serve You
THE KIRVEN CO.
1314 N. LEMON—ANAHEIM
Anaheim 4497 — LAmbert 5-2400

Business Services

Business Services Offered

Saw Sharpening
Your saws will cut cleaner, truer, faster when filed on our precision machines. Quick service on all hand saws. Old saws retoothed.
PICKUP & DELIVERY SERVICE
Call Anaheim 60762

PLASTERING
NO JOB TOO SMALL
Licensed and Insured
SAM MUSTEDANAGICH
409-H E. La Palma Phone 5631
Calls to be made after 6 p.m.

LANDSCAPING
Flagstone Work—planter boxes, Veneer frontage — Bar-B-Q — Rock walks. Also new lawns, renovating — general landscaping. No job too small.
LANDSCAPE SERVICE
515 N. Pomona Ph. Ful. 623
Fullerton

ANAHEIM SAND & GRAVEL
Dump trucks, sand and soils
— Excavating —
111 N. West St. Anaheim
Phone 3668

Oscar Scholz
LICENSED CONTRACTOR
Painting - Paper Hanging
Decorating
124 WEST ELM PH. 7431

EXPERT
Watch & Jewelry
REPAIRING
Hurst Jewelry Co.
119 W. Center Ph. 3947

GLOGGY DRAINS CLEANED
THE ELECTRIC EEL WAY
10% Dn. - 30 Mos. to Pay
Day Ph. 8105 - Night Ph. 4279

BILL WARD, the Plumber
246 East Center Street

Asphalt Tile
Floor Covering
FREE ESTIMATES ON MODERN FLOOR COVERING
Ana. 60075-Torrey 72384

RAY & OSCAR
Cleaners
Anaheim's newest Modern Dry Cleaning plant serving The Anaheim Area
We give S&H Green Stamps
630 SO. LOS ANGELES ST.

Frank Butterfield
PAINTING CONTRACTOR
Licensed and Insured
Interior and exterior painting
Brush or Spray
ANAHEIM 60859

Blueprints Drafting Supplies
PHOTOSTATS
A & F BLUEPRINT CO.
112 S. Claudina Anaheim 2909

LIVESTOCK

Poultry-Rabbits-Supplies

Baby Ducks & Geese
Baby Chicks
CLEM'S HATCHERY
Anaheim 2-8889—4891 Lincoln
(1/4 mile West of Cypress)

Pets

Cottage Cheese
FRESH MEAT DAILY
Pets and Pet Supplies of all kinds
Anaheim Pet Shop
261 E. Center Ph. 4650

MERCHANDISE

Sewing Machines, Repairs

SEWING MACHINE BARGAINS
Plaza elec. portable, $17.99; Wheeler & Wilson elec. portable $27.50; Singer treadle $9.95; Domestic treadle $14.95. A. Sewing Machine Exchange, 127 E. Center, Ph. 5225.

MERCHANDISE

Refrigerators

Admiral refrigerator, '52 model 11 cu. ft. Has big 50 lb. cross top freezer chest. It's the Shelvador model. Has meat chiller tray and big vegetable crisper. Can have for contract balance $249.54. No down payment if you take payments of $11.50 per month. See at R & H Storage, 404 So. Spadra, Fullerton 9 a.m. to 8 p.m. or phone La. 5-6252.

8 FT. SERVEL refrigerator, good condition, little used. Ph. 5925 after 5 p.m.

Philco freezer, '52 model, 12½ cu. ft. Used one month. Holds 450 lbs. of food and looks just like new. Can have for contract balance $297.48. No down payment if you take payments of $14.40 per month. Cost new over $412. See at R & H Storage, 404 So. Spadra, Fullerton, 9 a.m. to 8 p.m. or phone La. 5-6252.

Misc. For Sale

2 MEN'S SUITS size 38, 2 ladies' dresses, suit size 14, girls' bicycle, boys' bicycle, car luggage carrier, misc. 844 No. Helena, after 6 p.m., all day Sat. and Sun.

$350 HEAVY DUTY water softener with connections. Capable of handling all water for laundry, bath and house use. Will sell for balance of contract $200, which can be financed on very low monthly payments with no down payment. Call Mellen, Anaheim 2206 —9 a.m. to 5 p.m.

DAVENPORT and chair, natural wood dinette set, Rex-Air vacuum cleaner, large baby bed, springs and innerspring mattress. 717 No. Janss. Ph. 6777.

Gas Stoves

OKeefe & Merritt range, '52 model. Has C.P. all automatic, steel griddle, simmer burners, grill broiler and lift up top. Can have for contract balance $134.49. No down payment if you take payments of $9.40 per month. See at R & H Storage, 404 So. Spadra, Fullerton 9 a.m. to 8 p.m. or phone La. 5-6252.

Musical Instruments

Used full 120 bass accordion and case with one shift. In fine condition $95.00. Terms $10 down, $5.35 per month at—
SHAFERS (since 1907)
The Home of Kimball Pianos
421-423 No. Sycamore, KI-2-0672
SANTA ANA

Pianos

$5 RENTS a good practice piano. All term rent allowed on any piano. Let the kiddies learn. DANZ-SCHMIDT BIG PIANO STORE, 520 No. Main, Cor. 6th. Santa Ana. Knabe Pianos.

ALL ELECTRIC organ. Gorgeous tone. Like new. Big savings. Easy terms. Beautiful mahogany case. For church or home. DANZ-SCHMIDT BIG PIANO and Organ Co., 520 No. Main. Cor. 6th. Santa Ana. Knabe Pianos.

$387 BUYS Grand Piano—This is a wonderful chance for teacher of student. Good condition. Terms. DANZ-SCHMIDT BIG PIANO STORE. Home of fine pianos. Knabe, Lester, Chickering, Wurlitzer, Steinway and many others. 520 No. Main, Santa Ana.

$395 BUYS beautiful blond spinet. Tone and action like new. $12 per mo. Another in ebony finish $387. DANZ-SCHMIDT PIANO CO., 520 No. Main, Santa Ana. 100 pianos.

$69 BUYS a good practice piano. Trade in later at full price. Others a little higher. All in fine playing condition. DANZ-SCHMIDT BIG PIANO STORE. 100 pianos. Cor. 6th. 520 No. Main, Santa Ana.

MAPLE SPINET, a beauty. Case slightly marred in shipment. Save $200. DANZ-SCHMIDT BIG PIANO STORE. Santa Ana. 520 No. Main, cor. 6th. Home of the Knabe piano.

Beautiful Chickering & Sons bungalow upright piano, a musician's instrument, like new; fully guaranteed. Terms $40.83 down, $14.10 per month at—
SHAFER'S (since 1907)
The Home of Kimball Pianos
421-423 No. Sycamore, KI-2-0672
SANTA ANA

MERCHANDISE

Household Goods

McMAHAN'S
USED FURNITURE STORE
223 E. CENTER—PH. ANAHEIM 2524

Sparton TV console, mahogany finish	139.95
7 pc. dining rm. set, Monterey fin.	$79.95
Mr. & Mrs. dresser, head board, Wal. fin.	49.95
2 pc. sectional, plastic arms, good	99.50
2 pc. sectional, plastic arms, good	$99.50
8 pc. walnut dining room set	79.95
Jenny Lind bed divan	24.95
Floral bed divan, no arms, for trailer	29.95
1-General Electric refrigerator	49.95
1-Westinghouse refrigerator	59.95
All plastic contour chair	69.95
Studio couch, 2 pillows, good	59.95
Assorted lamps (table)	3.95

Lots of TV's (used) also record players and radio combinations.

Buy A House Full of Furniture
No Cash Down
Mc Mahan's
FURNITURE STORES

The Boss Says "Sell"
"Give Our Old and New Customers Real Bargains"
That means your gain on these and many other fine items selling at Rock Bottom Prices during this sale.

1—5 cu. ft. Gibson refrigerator	$59.50
1—6 cu. ft. Kelvinator refrigerator	59.50
1—7 cu. ft. Servel refrigerator	89.50
1—Westinghouse Laundermat	134.50
1—Kenmore wringer washer	29.50
1—Universal electric range	49.50
1—Apt. size gas range	45.00

Remember: these used items are all in excellent condition and ready to go.
NO MONEY DOWN
EASY CREDIT TERMS
AT
AARON SCHULTZ
Orange County's
Most Complete Furniture Store
Ph. 2144 301 W. Center Anaheim

Pianos

Trade your old piano or band instrument on a Packard Bell television. We need several pianos for summer rentals. Get the best deal at
SHAFER'S (since 1907)
The Homeof Kimball Pianos
421-423 No. Sycamore, KI-2-0672
SANTA ANA

Household Appliances

CARLOAD SALE
of
REFRIGERATORS
40 Frigidaire Imperial 2 door freezer-refrigerator combination with automatic defrost.

REG PRICE	$495.00
YOUR TRADE (any condition)	100.00
YOU PAY	395.00
Plus sales tax	

NOTHING DOWN
PAY BALANCE IN 24 MOS.
BALLMAN'S
Appliances & Television
122 W. Broadway Ph. 5708
Open Mon. & Fri. 'til 9 p.m.

"HOUSE OF LIGHTS"
Appliance Service
Fast dependable service on repairing of washing machines wringers & auto. (pick-up & del.) irons, toasters, vacuum cleaners fans, waffle irons, elec. ranges motor re-wound.
"If it has a wire we'll repair it"
116 N. LOS ANGELES
PHONE 4070

MERCHANDISE

Household Goods

USED APPLIANCE and TELEVISION
CLEARANCE SALE
WE ARE OVERSTOCKED on used televisions and appliances because of our Tremendous turn over of New Merchandise.
WE BID HIGH
On Your Trade-In but Sell them Cheap
We will beat any price in Town. No reasonable offer on New and Used Appliances and T.V. refused. Brand New Floor Model TV's including Admiral, Dumont, Philco, R.C.A., Packard Bell, Hoffman and Zenith reduced as much as $150.00 for limited time.

TELEVISIONS

Olympic console	$ 95.00
Crosley console	185.00
Packard Bell console	95.00
Hallicrafter table model	45.00
Philco table model	85.00
Hoffman table model	95.00
Dumont table model	98.50

REFRIGERATORS

5 cu. ft. Kelvinator	$49.50
5 cu. ft. Frigidaire	55.00
3 cu. ft Kelvinator	69.00
6 cu. ft Servel	75.00
6 cu. ft. Coldspot	75.00
7 cu. ft. Coldspot	98.50

RANGES

Magic Chef	25.00
Roper	60.00

WASHERS

'51 Easy Spindrier	97.50
Maytag	45.00
Montgomery Ward	35.00
Easy	20.00

NO MONEY DOWN
AT
BALLMAN'S
Appliance & Television
122 W. Broadway Ph. 5708
Open Mon. & Fri. 'til 9 p.m.

ROOMS & BOARD

Motels

Twin Pines MOTEL
MANCHESTER BLVD.
(101 Highway) at LINCOLN
Under New Ownership Management
Clean cabins with shower and Panel-ray heat. Reas. rates.
Ph. Anaheim 5042

Real Estate Rentals

Sleeping Rooms

Rms. $6 week. 113 N. Emily. 4893.

TWO sleeping rooms, one with kitchen privileges. Call 60904 after 6 p.m.

Real Estate Sales

Houses for Sale

Home & Acreage
Large 3 br. & den English stucco. Quiet corner, located on 10 acres of good producing citrus near Orangethorpe School. $35,000. Liberal terms.
LESLIE L. PARKER
9282 Houston Ph. Lambert 5-1814

2 ACRE CHICKEN ranch, all modern ranch home; also 5 rm. apartment, chicken barns and equipment, now rented. Will take 2 bedroom home in Anaheim under $10,000 as part payment, balance cash. For particulars, call Anaheim 28926.

3 BEDROOM house, tile kitchen, hardwood floors, re-decorated, garage. Ready for occupancy. $9,500. Orangethorpe & Magnolia. Terms. Inquire owner, 419 W. Center, Placentia. Ph. 892.

G. I. RESALE 3 bedroom home, lot 62x125, Bar-B-Que, 2 car garage, wall to wall carpet. 540 No. Yale, Fullerton.

Brokers in Real Estate

Fred C. Piepenbrink
REALTOR
Homes-Subdivisions-Ranches
Office Ph. 6434 Res. Ph. 2079
124 W. Broadway, Anaheim
(Opposite Post Office)

Household Goods

If You Are Looking For a Better Deal When Buying
USED FURNITURE
It Will Pay You To See Us
9x12 Wilton rug, good condition $24.50; 9x18 Axminster rug and pad with several throw rugs all for $64.50; 7.6x9 rug and pad $22.50.
2 pc. tan velour living room suite $29.50; club chairs from $7.50; rocker spring seat $7.50; club chair & ottoman $14.95; platform rocker $19.50; green velour divan $39.50; innerspring mattress $7.50; 2 pc. bedroom suite $59.50; baby crib in natural $27.50; dresser with mirror $17.50; used bed divans from $19.50; gas ranges from $19.50; elec. range $29.50; washers $19.50 up; gas heaters $1.95 up; white enamel icebox $19.95.
Smith-Reafsnyder Furniture Co.
151 No. Los Angeles St.
— FREE PARKING IN REAR —

Building Materials

CHAIN LINK FENCES
ATTRACTIVE - ECONOMICAL
Free Estimates
Call Collect Anaheim 6627
COAST FENCE
11042 S. 101 Highway



CANTEEN GRADUATION — Principals in the graduation Tuesday of the first county area Red Cross canteen are shown above. From left, they are Mrs. Fern Vipond, Savanna Civil Defense; Mrs. Marjorie McBratney, canteen chairman; Miss Louise Thomas, Gas. Co. instructor; L. A. (Dan) Patch, county disaster chairman; Mrs. M. A. Gauer, co-chairman of Anaheim chapter canteen; Ethel A. Korn, Savanna Red Cross chairman; and Florence P. Black, Savanna personnel officer. (Gazette photo by Young)

First Canteen Class in County Areas Graduates at Stanton

Mrs. M. A. Gauer, co-chairman of canteen work, and Mrs. Katherine R. Wheeler, office secretary, attended the graduation of the Stanton Red Cross Canteen class Tuesday morning at the Lions Club as representatives of the Anaheim Chapter of the American Red Cross, who sponsored the new canteen. Mrs. Wheeler distributed the pins and Mrs. Gauer modeled the official uniform the Stantop women will wear.

L. A. (Dan) Patch, county disaster chairman, complimented the instructor, Miss Louise Thomas from the Southern Counties Gas company in Santa Ana, and the 33 women who took the canteen course, and said he was going to use the plan adopted by the Savanna Civil Defense Council, who are in charge of the canteen, and suggest all defense units in the county adopt the same procedure.

Mrs. Ethel A. Korn, Savanna Red Cross chairman, and Mrs. Musette Burton from Los Alamitos Civil Defense unit, were introduced by Mrs. Florence P. Black, Savanna personnel officer. After thanking the women for organizing the canteen, Mrs. Korn announced the second First Aid class to be sponsored by the Savanna council will start June 10 at 1:30 p.m., in the Lions clubhouse with Mrs. Burton as instructor.

Other special guests introduced by Mrs. Black were Fred Macomber, coordinator of the Los Alamitos Civil Defense and his Red Cross chairman, Mrs. Dorothy Hooper, Mrs. Fern Vipond, Savanna welfare chairman and Mrs. Geneva Casebeer, new canteen member.

Refreshments were served by the Savanna Defense council with Mrs. Black, Mrs. Marjorie McBratney who is canteen chairman, Mrs. Vipond and Mrs. Marion Trantham, canteen member, as hostesses.

Mrs. McBratney presented Miss Thomas with a gift from the class.

Name Six Parks And Beaches as Camping Spots

SACRAMENTO, (CNS) — The state park commission has designated six beaches and parks in California as ten day camping spots for the 1952 season.

Newton B. Drury, chief of the division, said these are the most popular recreation areas in the state park and beach system, and that the restriction is imposed to provide out-door recreation to a greater number of families than could otherwise be accommodated with present facilities.

The restricted parks are:

Richardson Grove, Humboldt county; D. L. Bliss State Park on Lake Tahoe, El Dorado county; Armstrong Redwoods, Sonoma county; Seacliff and New Brighton beaches, Santa Cruz county; Carpenteria Beach, Santa Barbara county; Doheny and San Clemente beaches, Orange county.

In addition, the park commission has established 15 day limits on 25 more state parks, and in the remainder of the parks, the limit will be at the regular 30 days.

Drury said the state division of beaches and parks is doing its best to take care of the increased demand for camping and picnicking in the state parks by stepping up the acquisition program, and adding facilities where possible.

He said, however, the park division must be careful "not to crowd developments to such an extent that the natural attractiveness of the parks is lost."

Absentee Voters Warned to Get Ballots Now

SACRAMENTO (CNS)—Prospective absentee voters today were urged to obtain their ballots for next Tuesday's primary election from their county clerks or registrar of voters.

Secretary of State Frank M. Jordan said as an alternative, those who plan to be absent on election day may cast their ballots now by visiting the office of their county clerk or registrar.

Final date for applying for absentee ballots, Jordan said, is Thursday. Many people, he said, probably will extend their weekend holiday through next Tuesday.

Jordan also said that as this is a consolidated presidential and primary election, there is no provision in the election code to permit the writing in of any names on the slate for presidential candidates, although this may be done in the case of write-ins for other offices.

State Banks Grow By $262,582,000

SACRAMENTO (CNS)—A call to all state banks last month for a report of the condition as of March 31, revealed more than a quarter of a million dollars growth over the previous year.

The state banking department made this announcement today, stating total assets of state banks amounted to $4,182,880,000, compared to $3,980,298,000 for the first quarter of 1951.

This represents an increase of $262,582,000, the department said. Total bank deposits in state banks were $3,700,820,000, an increase of $257,901,000 over the previous year.

If You Drink! Don't Drive

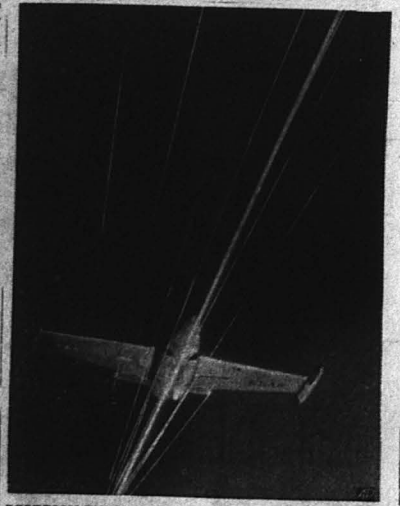

SCORPION TURNS LOOSE ITS POWER—A U.S. Air Force Scorpion F-89 turns loose the full power of its six 20-mm. cannon in this unique picture taken at night over the firing range at Edwards Air Base, Calif. The photographer caught the tracer streaks during a split-second exposure, then froze the speeding plane with a stroboscopic light flash. The Scorpion, built by Northrop, is an all-weather interceptor. (AP Photo)



MOM'S ON GUARD—Baby daughter takes a swimming lesson under the watchful eye of mama hippo at Frankfurt zoo in Germany. The youngster, now three weeks old and a healthy 120 pounds, is the first hippo ever born at the Frankfurt zoo. It has doubled in weight since birth and gives promise of becoming a pretty big girl like her mom. (AP Photo)

Poly Alumni Meet Set at Santa Ana

The third annual California State Polytechnic college poultry alumni meeting will be held Saturday, May 31, at the Min Nitta Ranch, 13121 east Farview ave., Santa Ana, it was announced today by Richard Leach, college poultry department head.

An open house will be held on the Nitta ranch starting at 3:30 p.m. while a dinner meeting will be held in Santa Ana at 7 p.m.

In charge of arrangements for the stag meeting are Nitta and Jay Tucker of Anaheim.

Shop Friday Night 'Til 9

MORE ABOUT . . .

C of C

(Continued from Page 1)

berry.

The plan worked out by that first group of men, Dr. Bigham said, was the first of its kind in the United States.

Present commissioners, M. A. Gauer, E. P. Hapgood, Al Riutcel, Jake Schumacher, A. J. Schutte, George Holyoke, Ralph Sommers, chairman, Joe R. Thompson and Bob Mungall, were introduced by Mayor Charles Pearson. Warren Ashleigh presided over the meeting.

Clyde Cromer, industrial division chairman of the Chamber, in tying the necessity for planning to the city's industrial growth, pointed out that 13 industries on V-J day paid a total of $1,250,000 for payroll; that today 47 industries have a total payroll of $9,560,000.

FIND GUARDSMAN GUILTY

LONG BEACH, Calif., May 28. —(AP)—A courtmartial today found a Coast Guardsman guilty of desertion for jumping ship and trying to swim ashore to be with his pregnant wife.

The board went back into deliberations on a sentence after announcing its verdict. The maximum penalty is five years confinement and a dishonorable discharge. Its findings are subject to review locally and in Washington.

This advertisement is not, and is under no circumstances to be construed as, an offering of the following securities for sale or as a solicitation of an offer to buy any of such securities. The offering is made only by the Prospectus.

Kwikset Locks, Inc.

125,000 Common Shares
($5 Par Value)

Price $11.75 per Share

Copies of the Prospectus may be obtained only from such of the undersigned as are registered dealers in securities in this State.

Paul H. Davis & Co. — Lester, Ryons & Co.

May 28, 1952

ALL MARKETS WILL BE CLOSED FRIDAY, MAY 30th MEMORIAL DAY SO YOUR MOM CAN SPEND HER DAY WITH THE FAMILY

For the whole Family

FRESH DRESSED Pan-Ready FRYING CHICKEN 59c LB

Or grill your chicken with OCEAN SPRAY CRANBERRY SAUCE 19c

ALPHA BETA RANCH • U.S. GRADE GOOD OR CHOICE CHUCK ROAST Boneless 79c lb.

ALPHA BETA RANCH "DEPENDABLE QUALITY" FRESH GROUND BEEF 59c lb.

ALPHA BETA'S OWN HAMS HICKORY SMOKED WHOLE HAM 53c lb. Full Shank half 49c lb.

MORRELL'S PRIDE "1st GRADE" NEW SERVICE POUND PACKAGE SLICED BACON 47c lb.

MAKE THIS A WEEK-END TO ENJOY!

WHETHER YOU GO ON A PICNIC, A LONG SUNDAY DRIVE, OR DECIDE TO "CAMP OUT AT HOME", YOUR ALPHA BETA HAS JUST THE FOOD AND PICNIC SUPPLIES YOU'LL NEED. AND THIS WEEK-END WILL BE MORE ENJOYABLE WHEN YOU SAVE WITH THESE LOW, LOW PRICES.

COFFEE FOOD CLUB BRIM RUN 83c LB. CAN 79c LB. CAN FOLGERS 83c LB. CAN

PICNIC IDEAS FROM OUR DELICATESSEN

MACARONI SALAD 19c
AMERICAN CHEESE 29c
EDAM CHEESE 29c
LARGE BOLOGNA 29c
WIENERS 49c

BEVERAGES 15c
BUTTER COOKIES 31c
Shoestring Potatoes 22c
DILL PICKLES 54c
PITTED RIPE OLIVES 30c
PORK & BEANS 23c
DEVILED HAM 19c
MAZOLA OIL 31c
BEAN SPROUTS 14c
BREEZE DETERGENT 27c
DIAL BAR SOAP 12c
FACIAL SOAP 3 24c
VIENNA SAUSAGE 21c
CORNED BEEF 48c
MARGARINE 28c
MODESS 39c
MEATS FOR BABIES 20c
SLICED PIMIENTOS 15c

COLGATE COLORPOWER TOOTH PASTE 69c 43c
LOTION & SHAMPOO 49c
SPRAY DEODORANT 69c
POPULAR SIZES KODAK FILMS

SNOWDRIFT 3 LB. CAN SHORTENING 75c
PILLSBURY'S POUND PKG. CAKE MIX 32c
KRAFT'S TWO POUND LOAF VELVEETA CHEESE 89c
CHICKEN OF THE SEA TUNA NO. ½ CAN "BITE SIZE" 27c
FRESH RANCH EGGS dozen LARGE GRADE AA 49c

Radio Specials
FROZEN STEAKS 2 lbs. 35c
DOG FOOD 3 for 27c
FAD NYLONS $1.09

PEACHES 25c
FRUIT COCKTAIL 29c
APPLE SAUCE 15c
PEANUT BUTTER 39c

Top Frost
ORANGE JUICE 2 for 25c
FRENCH FRIES 18c
BROCCOLI 22c

Rath's LUNCHEON MEAT 39c 12-oz. can

FRESH FRUITS AND VEGETABLES

LARGE The Slicing Kind For Salads TOMATOES 5 POUND BASKET 49c

LONG GREEN Add Zest To Your Salads CUCUMBERS 2 FOR 15c

LARGE UTAH TYPE "NEW CROP" CELERY STALK 10c

LIPTON'S SOUP 3 for 37c
CRACKERS 29c
HALLEY'S BEEF STEW 44c
PURINA DOG FOOD 15c

For Your HOLIDAY PICNIC

Manager's Corner

ALPHA BETA

SALES TAX COLLECTED ON TAXABLE ITEMS — No Liquor Sold — Where Southern California Saves

PRICES EFFECTIVE WED., THUR., SAT. MAY 28th, 29th, 31st

406 E. Center St., Anaheim Daily, 9 to 8 Sunday, 9 to 6

AMPLE PARKING SPACE These prices effective in all Alpha Beta Food Markets

ALL DEPARTMENTS

Sun., Mon., Tues., Wed. and Thurs., 9 to 6 Fri. and Sat., 9 to 8 510 W. Center St., Anaheim

GREYHOUND

Rolls Ahead

More Travel Extras No Extra Cost!

Yes, bigger value! More service to more places. Finest buses. Best drivers. Choose the travel leader . . . choose Greyhound!

8 Buses Daily to PORTLAND and SEATTLE from Los Angeles

Including 5 Expresses
Complete Service to All America

HAROLD S. HOLCOMB Agent
217 S. Los Angeles St., Anaheim
Phone 3404