CALIFORNIA STATE LIBRARY

Stores Close
Anaheim retail stores will be open Saturday, May 31 from 9:30 a.m. to 5:30 p.m. Stores generally will be closed for Memorial Day. Many offices will also close Saturday but some food stores will be open.

ANAHEIM GAZETTE
EST. 1870

Weather
S. Calif.—Scattered high cloudiness through Friday. Considerable night and morning low clouds near coast. Coast and early morning fog intermediate valleys, becoming sunny in afternoons.

VOLUME LXXXI — Anaheim's FIRST Newspaper — ANAHEIM, ORANGE COUNTY, CALIFORNIA, THURSDAY, MAY 29, 1962 — 5c per Copy — 60c per Month — No. 151

County Clerk Issues Voting Instructions

Write-in votes for presidential candidates or their delegates on the primary election ballot June 3 are not permitted under the laws of California, and such votes would not be counted, County Clerk B. J. Smith announced today, quoting a ruling by Attorney General Edmund Brown.

Thus the only ballots that will be counted are those for the delegates of Governor Earl Warren and the opposing slate of Thomas Werdel. No Taft, Eisenhower or Stassen votes will be tabulated, if they should be written in on the ballot.

That restriction, however, does not apply to any other offices on the ballot, the attorney general ruled. Write-in votes will be counted for other offices, and the fact that presidential candidates may be written in will not invalidate only that portion of the ballot.

Smith announced that a television program sponsored by Benjamin S. Hite, Los Angeles county registrar of voters, will be presented over Station KLAC, Channel 13, on May 31, from 8:30 to 9:30 p.m., showing the exact procedure followed by election boards in receiving and counting the votes.

This program, said Smith, will provide a complete instruction to all election boards in the procedure they should follow on election day, and he urged all Orange county election boards to view the program.

WASHINGTON (AP)—Vice President Barkley announced today that he is willing to be the Democratic candidate for president.

Bridgford Robbery Suspect Nabbed in San Francisco

PLUNGE TO CLOSE

Anaheim city recreation department today announced that the plunge at Anaheim Union High school will be closed tomorrow and Saturday, due to the Memorial Day holiday. City park plunge, however, will be open both days.

Anaheim Police Chief Mark Stephenson reported today that a third suspect in the Bridgford Meat Packing Co., robbery last Dec. 8, has been arrested in San Francisco and local officers will leave this afternoon to bring him to Anaheim.

Two other suspects, John William White, Glendale and Irving Shulman, North Hollywood, were arraigned in Anaheim city court yesterday in connection with the robbery and their preliminary hearings set for June 23 at 10 a.m. They were released under $5000 bail.

Police are expected to break the story soon of how the Bridgford robbery was engineered and carried out by an employee (at the time) of the company and a gang from San Francisco.

Police were aided in solving the crime when a Bridgford truck driver reported that in a conversation with the now-suspected employee the man had commented on how it might be possible to lift a load of meat from the company, according to an informed source in Los Angeles.

Further aid was given the police when the Los Angeles meat dealer who accepted the stolen goods was approached by the gang for more money after the meat had been sold.

Murdy Warns Mud Slinging to Mar Senate Campaign

Expressing a wish to pass on to his children and grandchildren the American heritage which, he said, has stood him in such good stead, John A. Murdy, candidate for the California State Senate, today said he has entered the race because he feels it is time for each individual to make government his business.

A sincere, forthright speaker, Murdy, rancher, businessman and chairman of the board of Hoag Memorial hospital, said the campaign so far has been a clean one, but expressed fear that mud-slinging would mar the last days of it.

The candidate, speaking at a luncheon in his honor at Anaheim Elks' club, called for a reappraisal of the spiritual values that have made America great and for a thorough-going purge of the influences that have destroyed confidence in the government.

Congressional Candidates at YMCA Tonight

Five candidates for 28th District representative in Congress will appear in a public discussion panel at 8 p.m. tonight in YMCA hall, 121 S. Citron st., Anaheim.

This will be the public's last chance to see the platforms of these men before the June 5 primary election, according to John Heinz, chairman of the meeting, which is sponsored by the Young Republicans club of Anaheim. Moderator will be Brent Wahlberg.

Scheduled to appear are James E. Utt, Santa Ana attorney; Frank Linnell, Newport Beach city judge; David Farrell, Santa Ana manufacturer; John Steiger, Oceanside businessman; and Oscar Knappe, Escondido businessman.

Heinz stressed that the public is cordially invited to attend the meeting.

BROOKLYN (AP)—The Brooklyn Dodgers smashed four home runs today to snap a three-game losing streak and whip the Boston Braves, 7 to 3.

PHILADELPHIA (AP) — A seventh inning bases-loaded single by catcher Smokey Burgess good for two runs clinched the decision today as the Philadelphia Phillies defeated the New York Giants, 6-5.

Tear Gas and Bayonets Break Up Koje Uprising--Red Shot Accidently



MOVING DAY ON KOJE—Korean civilians stand amidst their household belongings as they are moved by the army away from the areas near the POW compounds on Koje island. Brig. Gen. Haydon L. Boatner, new Koje camp commander ordered the move as a measure to cut off contact and communication between the prisoners inside the camp compound and other Communist leaders in other compounds or on the outside. (AP Wirephoto)

KOJE ISLAND, Korea, (AP) — Allied troops with bayonets and tear gas today squelched a red prisoner uprising without bloodshed, but a prisoner later was killed by the accidental discharge of a guard's rifle.

Steel-helmeted U.S. infantrymen with bayonets barged into a compound and dispersed red prisoners who were trying to cut a new gate in an inner barbed wire fence.

Behind this flying wedge of about 50 soldiers, more than 50 British troops moved in and demolished a red command post and a dispensary. Prisoners jeered the British at their task but did not attack.

Two hours later, during a change of guards in a tower, an American guard accidentally discharged his automatic rifle into the same jammed compound, killing one prisoner and wounding another slightly.

* * *

THE U.S. AND British infantrymen entered the enclosure on orders of Col. Henry Taylor, Washington, D.C., deputy commander of the United Nations Koje Island prison camp.

They broke up the demonstration with tear gas bombs and drove the reds into the center of the compound. Then they systematically ripped apart the two POWs command post and dispensary.

The reds apparently staged the disturbance in an attempt to force Brig. Gen. Haydon L. Boatner, camp commander, to visit the compound and confer with them, a camp spokesman said.

The spokesman added that Boatner received "a long, abusive, insulting, demanding letter" from the compound leader two days ago.

The general never answered it because the letter violated Boatner's rules that messages to him from POWs must be "brief, courteous and to the point."

Boatner also refused to go to the compound gate during the disturbance. But, from a distance, he watched his U.N. soldiers break it up. After a short period of watching he returned to his quarters to interview officers and to prepare a statement on the incident.

News Briefs

WASHINGTON (AP) — President Truman today vetoed legislation to give the states title to oil-rich lands beyond their coasts.

The president, in a message to the Senate, said the bill would turn over to certain states as a free gift "very valuable lands and mineral resources of the United States as a whole—that is, of all the people of the country."

His action dumps the long-lasting states-versus-federal government issue back into the hands of Congress, where a two-thirds majority vote in both Houses would be required to make the legislation law over the veto.

The House is expected to override the veto, but a close contest is forecast in the Senate. Sen. O'Mahoney (D-Wyo) predicted that the Senate would uphold the veto.

WASHINGTON (AP)—The Senate today rejected a proposal to end wage-price controls June 30.

The proposal was offered by Sen. Dirksen (R-Ill) as an amendment to a bill to continue the controls until March 1.

The Senate opened debate on the bill today. If nothing is done before June 30, wage and price controls will die automatically at that time.

President Truman had asked an extension until June 30, 1954.

In arguing for the amendment, Dirksen said price controls have produced a flourishing black market in potatoes.

But Sen. Maybank (D-S.C.) said it would be a tragedy to terminate the controls program at that time. He urged the Senate to approve the bill to continue the curbs until March 1.

BERLIN (AP)—Ten to 15 thousand young communists surged into West Berlin late today and at least 1000 of them clashed with club-swinging West Berlin police.

The communists barged into the western sectors in an obvious rabble-rousing effort to exert pressure because of West Germany's signing of the European army pact and a peace contract with the Western Powers.

The propaganda assault broke out in the boroughs of Kreuzberg and Neukoelin in the American sector. The downtown business area suddenly filled with thousands of teen-agers from the adjacent Soviet sector just as the day's shopping was ending. They streamed in from five avenues as the streets were black with workers going home.

The youths behaved well enough, but about 1000 older and brawnier communist laborers suddenly touched off trouble by spreading leaflets at Kottbusser Tor (Gate to Kottbuss).

PITTSBURGH (AP)—Big Ralph Kiner hit his fifth home run of the season and little Murry Dickson held the Cincinnati Reds to four hits to give the Pittsburgh Pirates a 4-2 victory today at Forbes Field.

WASHINGTON (AP) — President Truman said today he expects to receive Gen. Dwight D. Eisenhower at the White House [illegible]

Communists Call for Strike As France Jails Top Red

PARIS, (AP) — The communist-dominated General Confederation of Labor (CGT) tonight called on its three million members to strike in protest against the arrest of communist boss Jacques Duclos.

The CGT executive board called for a strike "in defense of peace, bread and liberty" as the public prosecutor ordered an immediate inquiry into the affairs of Duclos to see whether he should be prosecuted for plotting against the national security.

Duclos was arrested last night after bloody communist riots against Gen. Matthew B. Ridgway resulted in the killing of a worker, the serious injury of 17 others and injuries to 200 police. He was charged with carrying a gun and ordered to jail to await trial.

The prosecutor's order also named Andre Stil, editor of the communist newspaper l'Humanite, one of the red newspapers seized by the government for inciting rioting.

Shortly after the prosecutor issued his order an examining magistrate formally charged Duclos with plotting against the internal security of France — a charge which could be punishable by exile.

Duclos was moved to Fresnes prison on the southern outskirts of Paris immediately after the charge was read to him.

The CGT call for a strike did not set a time, but it was apparent from the text of the appeal that immediate action was demanded.

* * *

IN THE NATIONAL assembly communist deputies demanded the immediate liberation of Duclos.

Interior Minister Charles Brune has declared the government has proof of "an organized and permanent conspiracy by the communist troops" against the French state during the street fighting. One communist was killed and 17 badly hurt and 200 police injured in Paris. At Nice, another 25 persons were hurt.

The inquiry will be made under articles of the French penal code which provides for deportation for anyone plotting to destroy or change the government by inciting citizens to arm themselves against authority.

Nine hundred or more communists were arrested here and in Marseilles, Bordeaux and other French cities during demonstrations against the new NATO general.

Police began a broadening crackdown on the communists today and seized many [illegible]

Body of Murdered Desert Innkeeper Found in Newport; Suspect Arrested

NEWPORT BEACH, (AP) — A well-to-do desert innkeeper was found shot to death in his expensive sedan today by swimmers who noticed blood dripping from its trunk. A few hours later, Los Angeles police reported getting an admission of the slaying.

Dead is Samuel Davis, 54, owner of the Tropic Motel at Desert Hot Springs. In custody for questioning is Henry R. Sutter, 45, of Laguna Beach.

Police Lieut. G. A. Encinas said Sutter, after several hours of quizzing, told him he shot Davis five times Monday night, four miles from Desert Springs, then stuffed his body in the trunk.

Los Angeles police picked up Sutter they said, after he wired his wife in Riverside to meet him. Both he and Davis had been reported missing.

Sutter was picked up in Los Angeles at a hotel and was questioned by Los Angeles detectives and Riverside county sheriff's deputies. Police Lt. K. W. Lee said it was found that Sutter had been staying at Davis' motel in Desert Hot Springs and owed the motel owner $240 in rent and $80 for a loan.

Lieutenant Lee said Sutter gave Davis a check for $20 but a bank sent it back marked no good.

The detective said Davis and Sutter left Monday for Laguna Beach on a promise of Sutter that the check would be made good there.

Sutter told officers Davis left him in Laguna Beach. Lieutenant Lee said $1076 in cash was found on Sutter when he was picked up. The officer said it was known that Davis had about $1000 in cash and $1000 in checks when he left Desert Hot Springs.

Lee said Sutter comes from Laguna Beach and is not employed.

The body at Newport Beach was found in a 1951 Buick sedan, parked at the entrance to exclusive Lido Isle. Police used a crowbar to pry open the trunk.



MOSES LAKE, Wash.—FARM-IN-A-DAY WINNER—Donald D. Dunn (r) explains to his family how his new farm will be built from scratch and planted to crops today. Dunn is Kansas flood victim named nation's most deserving vet in a Veterans of Foreign Wars contest. With Dunn are (l. to r.) Mr. and Mrs. Jonah Seifert, Mrs. Dunn's parents; Mr. and Mrs. Clyde Dunn, Dunn's parents; Mrs. Don Dunn; Ruth Dunn, Don's sister, and Deanna, 8, and Sally Dunn, 5. (AP Wirephoto), (See story Page 4)

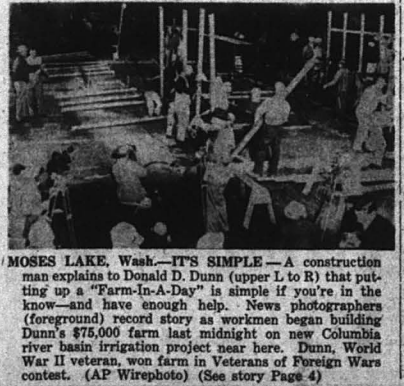

MOSES LAKE, Wash.—IT'S SIMPLE — A construction man explains to Donald D. Dunn (upper L to R) that putting up a "Farm-In-A-Day" is simple if you're in the know—and have enough help. News photographers (foreground) record story as workmen began building Dunn's $75,000 farm last midnight on new Columbia river basin irrigation project near here. Dunn, World War II veteran, won farm in Veterans of Foreign Wars contest. (AP Wirephoto) (See story Page 4)

Attempt to Bypass Sanitation Engineer on Outfall Sewer Plans Blocked by Sanitation Directors

Efforts by some directors of the joint county sanitation districts to approve engineering plans for the ocean outfall line at last night's joint meeting, and immediate advertisement for construction bids, were blocked by other directors who wanted the plans approved first by the chief engineer and general manager, Raymond R. Ribal.

The design engineers, Harrison and Woolley, submitted their plans two days in advance of the limit under their contract. They submitted three alternate plans for the marine section of the 7000-foot outfall, ranging from $1,760,000 to $2,310,000. The land section of the outfall is estimated at $400,400.

Alternates for the marine section includes a new-type tubular rubber joint which would make the cost $1,750,000, a cast iron joint, with metal clips, making the cost $2,090,000, and a third alternate, proposed by Ribal, which would be a concrete encasement for part of the marine section, the most seaward section to be laid on the ocean floor without protection. That would cost an estimated $2,310,000.

Chairman Willis Warner of the county supervisors, who is a member of each sanitation district board, proposed a resolution that the plans and specifications be immediately approved and bids ordered on the three alternates. Mayor Courtney Chandler of Santa Ana, Councilman Robert Boney of Anaheim, Mayor Roy Seabridge and Councilman Vernon Langenbeck of Huntington Beach, supported the resolution.

It was opposed, and blocked, by Mayor Hugh Warden of Fullerton, and Councilman J. L. McBride of Santa Ana, who felt that the chief engineer should have opportunity to study the plans and report on them before the districts acted.

Harrison and Woolley recommended against the second alternate, with cast iron joints and metal clips, both on the ground of initial cost and subsequent maintenance cost. They estimated 200 days would be required to construct the land section of the outfall, and 360 days for the ocean section.

Ribal is expected to report on the plans June 11.

Santa Ana Sewer Contract Awarded

Continued favorable bidding on sewerage facilities in Orange county was evident last evening when County Sanitation District No. 1 (Santa Ana) awarded contract for its Dyer road trunk line to William T. Reetz, Santa Ana contractor, for $80,217.05

The bid was more than $35,000 below the engineers' cost estimate. The Dyer trunk line is the third District 1 has contracted for under the $8,308,000 sewerage program of the various sanitation districts. Each bid has been below cost estimates.

The Dyer trunk line will serve Dyer road and Newport road, connecting at Talbert avenue and Bristol street with the Bristol trunk line and the Santa Ana trunk line. The latter line extends to the treatment plant.

Bedroom Entered

An intruder last night entered the bedroom of twins Lou and Bonnie Mae van Delden, 14, at 541 S. Helena st., then left again without disturbing anything or molesting the girls.

Entrance was gained through the bedroom window, from which the screen was removed. The sisters, daughters of Mr. and Mrs. Henry van Delden, said the man had an accomplice on the outside to whom he whispered "OK, come on in." He was wearing a light-colored, striped suit, no hat and no shoes. Entrance to the yard was made through the back gate.

Shattuck Services Set for Monday

Funeral services for Stewart Shattuck, 47, 929 N. Citron st., will be held Monday at 10:30 a.m. in the chapel of Backs, Campbell and Kaulbars mortuary, the Rev. Frank Butterworth of White Temple Methodist church officiating. Interment will follow in Anaheim cemetery.

Mr. Shattuck died Tuesday as the result of injuries received in a 30-foot fall at Terminal Island shipyards, where he worked as riggers' foreman.

Check-Passer Busy In Santa Ana

Santa Ana police today notified other police departments that a check-passer identified as Dorothy Carr, 21 to 22 years, 5'4" tall, 110 pounds, and with light brown hair, has been working in Santa Ana. A womens' clothing store was victimized there yesterday.

The Carr woman is said to carry checks made out to her from William Roy Carr and uses a birth certificate as identification. She was accompanied by a 5 or 6 year old girl.

"TALENT TIME" TO HAVE VACATION

"Talent Time" the search for Orange county talent to appear on stage and television will be discontinued for a few weeks.

Word of this came today from Earl Peterson, manager of the Fox Theater and Walter Swanberger, chairman of the Retail division of the Anaheim Chamber of Commerce, co-sponsors of the weekly contests. In making the announcement officials explained that the program was being interrupted because Leo Carrillo's Dude Ranch Varieties will be off the airwaves until June 15 while Carrillo is on tour in the east.

Soon after the TV program resumes in Los Angeles, "Talent Time" will again be staged at the local theater.

Citrus Market

Sunkist Growers, Inc. said today that California auction markets lower California valencia oranges. Representative prices by size:

SUNKIST, First Grade—

126s 8.93; 150s 8.12; 176s 7.38; 220s 6.78; [illegible]



"OLD MAN" RECORD BREAKER—Chet Miller of Glendale, the "old man of the Indianapolis Speedway" at 49, receives congratulations at the track after breaking the 10-mile qualification speed record the fourth time this month. Left to right: Fred Agabashian, second to break the record this year; Lou Welch, owner of the Novi V-8 Miller drove; Miller (white helmet) and Duke Nalon, who previously qualified Welch's other Novi. (AP Photo)

Church Teams Win Victories In City League Softball Tilts

In last night's City League encounters at City park, the Church All Stars defeated Alex Tamale 6-4 in the opener, and the Davis Bakery-Grace Lutheran sponsored nine downed the Anaheim Merchants 5-1. At La Palma park, Hunt's Foods won on a forfeit from the Cypress Merchants although they lost a practice game that followed 3-2.

The Curch All Stars capitalized on seven walks, two hit batsmen and two Alex errors in scoring six runs. Second baseman Lou Blose singled twice and hit a third inning homer to lead the Stars batsmen. They scored three runs in the second inning on Blose's single, a walk to Bill Watt, Kenny Meadows was hit by a pitched ball, Blose came home on Don Dickerson's infield out, Virgel Moore flied to left and Watt scored, Meadows came home on a passed ball. Lynn Arnett, Lou Blose and Ed Cook scored the other three runs in the third, fourth and sixth innings.

Paul Knoeler hit a grand slamer for the Tamale boys but to no avail. Lee Knoeler, Roy Pina and Junior Perkins were the men aboard at the time. Ten of the Tamalemen went down via the strikeout route.

In the second game Davies Bakery got off to an early 1-0 lead as Frank Higgens led off and was safe at first on an error, Bill Geiger sacrificed him to second, Art Michel grounded out, Dale Woeline was safe on a fielder's choice, Higgens scored on the play. Paul Altheide scored in the second on a walk, an error and Pat Crawford's single. In the fourth, Del Martin walked, went to second on a fielder's choice and scored on Higgens' single. In the sixth, Art Altheide singled, Frank Higgens singled and both scored on an error.

Bob Thompson hit a homer for the Merchants their only tally. Both Thompson and Frank Perez had a perfect night at bat, Perez going three for three and Thompson two for two.

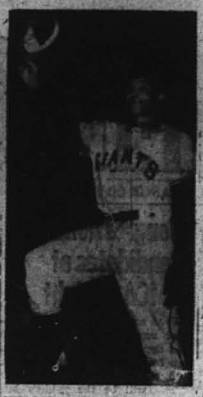

WILLIE SAYS FAREWELL—Speedy Willie Mays, the Giants' center field space man, gives a lingering look and a farewell wave to the Polo Grounds as he makes his last appearance in the home park before changing into a soldier's uniform. Willie is scheduled to be inducted into the army today. (AP Photo)

STANDINGS

By The Associated Press

Pacific Coast League

	W	L	Pct	GBL
San Diego	37	21	.638	
Hollywood	36	21	.632	1
Oakland	34	23	.596	3
Los Angeles	29	27	.518	7½
San Francisco	29	30	.492	8½
Portland	27	30	.474	9½
Sacramento	27	31	.466	10
Seattle	21	37	.362	15½

Yesterday's Results

Los Angeles 6, San Francisco 1.
Sacramento 2, Seattle 1.
San Diego 5, Portland 2.
Oakland 7, Hollywood 1.

Games Today

Los Angeles (Lade 4-1) at San Francisco (Llen 4-5).
Portland (Lande 5-1) at San Diego (Luna 5-5).
Oakland (Hittle 5-5) at Hollywood (Walsh 2-4).
Seattle (Kindsather 2-5) at Sacramento (Grove 2-2).

American League

	W	L	Pct	GBL
Cleveland	24	15	.615	
Washington	20	15	.571	2
Boston	20	15	.571	2
New York	17	15	.531	3½
Chicago	19	19	.500	4½
St. Louis	19	22	.442	6½
Philadelphia	12	15	.111	8½
Detroit	11	23	.324	10½

Yesterday's Results

Detroit 6, Cleveland 2.
St. Louis 2, Chicago 1.
Only games scheduled.

Games Today

Cleveland (Feller 1-1) at Detroit (Gouttemann 1-0).
Philadelphia (Shantz 7-1 or Kellner 3-2) at New York (Raschi 2-1).
Washington (Porterfield 4-4 or Ostrowski 2-0) at Boston (McDermott 1-0).
Only games scheduled.

Tomorrow's Games

Chicago at Cleveland.
Washington at Boston.
Philadelphia at New York.
Detroit at St. Louis.

National League

	W	L	Pct	GBL
New York	26	8	.765	
Brooklyn	23	10	.697	2½
Chicago	21	16	.568	7½
Cincinnati	19	17	.528	8
Philadelphia	15	21	.417	12½
St. Louis	17	21	.447	12
Boston	13	19	.406	12
Pittsburgh	7	25	.219	17½

Yesterday's Results

New York 6, Brooklyn 2.
Chicago 7, St. Louis 2.
Cincinnati 5, Pittsburgh 3.
Only games scheduled.

Games Today

New York (Jansen 3-1) at Philadelphia (Drews 1-3).
Boston (Surkont 2-2) at Brooklyn (Van Cuyk 2-2).
Cincinnati (Perkowski 4-1) at Pittsburgh (Dickson 1-7).
Only games scheduled.

Tomorrow's Games

New York at Philadelphia.
Boston at Brooklyn.
Cincinnati at Chicago.
St. Louis at Pittsburgh.

Shop Friday Night 'Til 9

ON THE LAM ... with Jim Lamhofer

SKIPPING ALONG THE SPORTS FRONT . . . It seemed only fitting in a way, that as long as the right-game unbeaten string of Anaheim's Hal Gregg was destined to be snapped, that the main culprit in the act be another Orange county man . . . It was Dick Faber from Orange, cavorting as a San Diego outfielder, who paced the Padre attack which subdued Gregg, ace Oakland moundsman, last Saturday. . . . Faber poled out a long homer and two singles—a pretty fair afternoon's work . . . Anaheimers will remember Faber in the middle forties, when as an Orange High athlete, he not only excelled in baseball but was classed as one of the Sunset league's outstanding forwards in basketball . . . The league's other two ace forwards in those days were Anaheim's Don Liebhart, now an assistant basketball coach at Pepperdine, and Elmer Combs, now chief of the lifeguards for the City of Huntington Beach . . . Liebhart reached perhaps the pinnacle of his career the year following his graduation from AUHS, 1946, when he made the all-Southern California JC first team as a Fullerton JC forward . . . After that the lithe blond came aggravated an old knee injury which slowed him down greatly, but he still went on to play a lot of basketball for Pepperdine . . . How far he might have gone with a sound leg joints is a good question . . . He possessed the same cat-like motions as Bill the Basketmaker Sharman, SC's all-American ex a few seasons back . . . Liebhart, a natural leader, has been a great molding force in developing future court stars among the youngsters in Anaheim, working tirelessly in the city's recreation system in his free time. . . . Of these three — Faber, Combs, and Liebhart — Combs was rated the top prospect for future stardom in their collegiate ranks . . . He was a two-year selection on the first-string all-CIF teams in 1945 and 1946. . . . SC awarded him a grant-in-aid, but he never rose above the Trojan junior varsity, although possessing one of the best one-hand push shots seen anywhere. . . . Some said he was never the same after being seriously injured in an auto accident his senior year at Huntington in which a teammate on the Oiler squad, Vernon Seltzer, was killed . . . Anaheim's Winter League fans had an op-

(Continued on Page 9)

Vets Don't See New Record in Indianapolis Race

INDIANAPOLIS (AP)—Can anybody match Lee Wallard's record 1951 speed in tomorrow's 500-mile Memorial Day auto race?

Old timers doubted that Wallard's 126.244 mile-an-hour average will be equaled.

This year's 33-car field averaged about two miles an hour faster than the 31 field in qualifications and it isn't likely to enjoy the perfect racing conditions of last year.

Weather and wrecks can cut the speed far below the cars' potential. Last year the weather was perfect—hot and windless—and the race was slowed only one minute and 19 seconds by a wreck. That was Mauri Rose's upset. He limited in the infield and the track wasn't blocked.

There's also the possibility pointed out by Louis Meyer of Los Angeles, builder of most of the entries in the cars, that the drivers might run out of automobiles before the end of the race. Only eight cars survived last year's speed.

• • • •

MEYER POINTED out that the Meyer-Drake engines were designed only for speeds of about 125 miles an hour. The speedway changed the rules to permit gearing down for the race but some mechanics chose to keep the engines running at high speed-and hope.

The expected wear and tear on the conventional four-cylinder engines improved the prospects of Alberto Ascari of Milan, the European 1951 champion, and Freddy Agabashian, of Albany, Calif.

Ascari will drive a V-12 Italian Ferrari that proved exceptionally durable in Grand Prix competition last year. Agabashian's new Cummins Diesel Special has a modified six-cylinder truck engine.

The diesel was permitted a piston displacement of 401 cubic inches, compared with a limit of 183.06 for supercharged gasoline engines. Unsupercharged conventional engines were permitted 274.59. The concession to the diesel brought a protest from P. J. Fagerol of Kent, O., boat racer and engine builder.

Fagerol, who had been refused special concessions for his gasoline bus engine, asserted the big diesel "could run away from the field."

The Cummins Engine Co. of Columbus, Ind., may have made the rules obsolete. The concession apparently was about right two years ago when Jimmy Jackson qualified the 33rd car in the field at the slowest speed, 129.208 miles an hour.

In two years of developments, Dog Cummins and his engineers brought their engine's speed up to Agabashian's pole-winning record of 138.010.

Stock Cars to Race Saturday at Huntington Beach

Auto racing fans will get to see the Southland's top stock car pilots this Saturday night when the Pacific Racing association presents the first of its summer program at the Huntington Beach speedway at 8:30.

Last year's top man in the association, Chuck Meekins, has signed to go along with the former champion of New Mexico and Texas, Lynn Harrington. Other stars include the winner of the 1951 Memorial Day race at Carrel, Wayner Dickerson, Ted Purdy of Long Beach, and Eric Erickson who just completed a tour in the Eastern circuit.

The entries are limited to cars with steel tops and all cars must have fenders, hoods, etc. although the engines may be hopped up as long as the car remains stock in appearance.

The Saturday night race at Huntington Beach will be the first of its kind in Orange county. In Northern California 100,000 fans have already made the "modified stock" cars the nation's most popular type of auto speed racing.

INDIANS GET GLORY, TIGERS GET THE FANS

DETROIT (AP)—Somebody once said "you gotta win games to draw fans." Is it true?

The Cleveland Indians and Detroit Tigers played two night games against each other this week, one in each park. Weather was perfect.

In Cleveland Tuesday the league-leading Indians drew only 15,615 paid fans.

In Detroit last night the last place Tigers pulled in 58,662. Detroit won both games.

INGLEWOOD (AP)—Intent and Lights Up are going to it out the $50,000 added Argonant Handicap tomorrow at Hollywood Park, so the Argentine gray, Miche, packing top weight of 123 pounds, has become the prohibitive favorite for the Memorial Day feature.

Pirates May Clinch Cellar By July 4th

By JACK HAND
Associated Press Sports Writer

Wrong way Pittsburgh is running away from the National League. Without much trouble, the Pirates can clinch last place by July 4.

Racing backward at a breath-taking .179 pace, they promise to find the answer to "how low is down?" Unless there is a drastic change, they should set a modern-day losing record in the majors.

Just look at the figures. Won 7; lost 32; games behind, 21½. Gaining behind seventh place, 9½. And the season is only one fourth over.

If the Bucs keep it up they'll wind up with 28 victories for the year. Back in 1916 the Philadelphia A's set the modern low with a 36-117 season. In 1935 the Boston Braves finished with 38-115, the National League record. Once upon a time, way back in 1899, a Cleveland team managed to win only 20 all year. But 1900 usually is the dividing line for modern records.

Maybe Branch Rickey's youth movement will pay off in the future book. He has no-hit pitchers and 27 strikeout artists in the lower minors. But the collection now performing at Pittsburgh certainly is learning the hard way.

They lost another last night, 5-2, to Cincinnati as the veteran Kenny Raffensberger won his sixth of the season, Bobby Adams and Roy McMillan hit homers to ease Ralfy home past Rest Minger. Jack Merson homered for the Bucs.

Angels Win, Stars Lose While Padres Take Seventh Straight

It's hard to explain why a ball club frequently goes all out for hits for record night hurler, then fails to support its best.

But Sacramento's player-manager Joe Gordon offers a theory.

He says that when a second ranker takes the mound "the boys start right out trying for hits, figuring we'll need them."

Gordon has a pitcher named Kenny Gables, who has been doing pretty well for himself around the Pacific Coast League since 1944.

Going into Wednesday night's game with Seattle he had allowed only three earned runs in 26 innings. But the Sacs hadn't been batting for him. His record was 0-3.

Last night the Solons accorded him the support to which he is entitled and presto: Sacramento, 7; Seattle 2. Elsewhere it was Los Angeles 5, San Francisco 1; San Diego 8, Portland 2, and Oakland 4, Hollywood 3.

The San Diego Padres continued their long-win streak when they notched their seventh straight in downing the Beavers.

In squaring its series with Hollywood at one game apiece, Oakland snapped a six-game losing streak. A total of 30 players saw action. The offensive punch was Acorn Eddie Lake's homer in the second with Lloyd Christopher aboard. The Stars left 11 men on base.

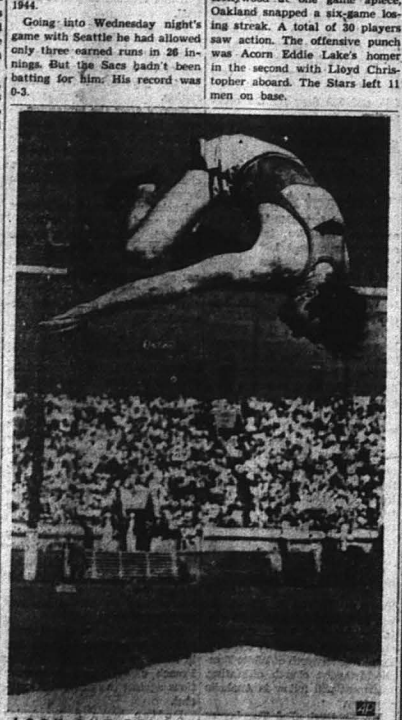

LOOK OUT BELOW!—University of Missouri's Bob Gordon looks as if he's due to collect a mouthful of sawdust as he clears the high jump bar upside down to win the event at the Drake Relays in Des Moines with a leap of 6 feet, 6 inches.

ST. LOUIS (AP)—It's Sam Snead against the field today as the 49th Western Open golf tournament opens its 72-hole tour at Westwood Country club.

CHICAGO (AP)—Eddie Stanky, apologizing to newsmen for an outburst during yesterday's St. Louis Cardinals-Chicago Cubs game, said he was in a bad disposition and on edge after fining Card Pitcher Harry Brecheen.

Auto Races
Saturday Nite 8:30
Modified Stock Cars
Huntington Beach Speedway
East of Huntington Beach
off Coast Highway on Hwy. 39
FREE PARKING
THRILLS! CHILLS! SPILLS!

Political Advertisement

REPUBLICAN VOTERS

YOU HAVE TWICE ELECTED GLEN E. McCLOUD

TO THE ORANGE COUNTY REPUBLICAN CENTRAL COMMITTEE

HE HAS SERVED AS COMMITTEE CHAIRMAN



Glen E. McCloud—COMBAT VETERAN

MARK YOUR SAMPLE BALLOT AND VOTE JUNE 3rd FOR

GLEN E. McCLOUD X
FOR ASSEMBLYMAN 75th DISTRICT

NOW! 2 BIG 1ST RUN HITS
Orange DRIVE-IN THEATRE
Arrive before Dark See the Show from the Start
MY 6 CONVICTS
Gilbert ROLAND
Starts FRIDAY
Young Man with Ideas
Glenn FORD Mark ROBSON
Donna REED

Last Day—Doors Open 6:45
"DRENCHED IN THE RAIN"
"VALLEY of the EAGLES"
— DECORATION DAY —
Cont. noon from 2:00 p.m.
Myrna Loy - Jeanne Crain
"BELLES on Her TOES"
and
Marlene Dietrich
in
"RANCHO NOTORIOUS"

Social and Club Activities

Pat Terrebonne — 2200

Graduation Plans Formulated by Lincoln Board

The Lincoln P-TA executive board held a special meeting yesterday afternoon, May 28, at Lincoln school to plan the program for the sixth grade graduating class to be held June 10.

Mrs. L. H. Brown, chairman of the program committee, announced that the graduating class will entertain parents and friends with several musical numbers. Awards from the Girl Scouts and the Fire Department will also be given at this time.

The executive board studied cafeteria procedure at the school, and recommended that a request be made to the Anaheim Elementary School Board for more equipment and assistance for Mrs. Rowland, as she is now preparing and serving lunches for more than 100 children and teachers.

Mrs. Lee Symonds was introduced as the new vice-president of Lincoln P-TA, replacing Mrs. Harry Meiers, who has recently moved to Placentia.

Art Objects Displayed for Study Club

The Magnolia Study Club held its monthly meeting at the home of Mrs. William Ramm, 9292 Gilbert, when they elected as president, Mrs. W. Erwin Nickle of 8732 S. Stanton ave.

The session started with a dessert luncheon with Mmes. Fred C. Law, Dan Marschall and Samuel M. Benson as co-hostesses.

Other officers elected were Mrs. Ada Fellbaum, vice-president; Mrs. Ole V. Weaver, secretary; Mrs. George L. Lyons, treasurer and Mrs. Edgar B. Carson, parliamentarian.

Mrs. Marschall, as program chairman, introduced her May chairman, Mrs. George Stirton, who in turn presented Mrs. Julius Beuhler of Stanton ave., in an interesting talk about her six months tour of Europe last year.

Mrs. Buehler told of visiting her birthplace, Zurich, Switzerland, Italy and Germany. She illustrated her talk with pictures she and her daughter, Mildred Rose, had taken and displayed art objects they had collected.

The installation will be at the home of Mrs. Hannah Kennedy in Newport Beach in June.

Picnic Ends Cub Pack Year

Cub Pack 105 of Benjamin Franklin school ended the year's activities with a Pack picnic in City park Tuesday. Each den seated their boys, their family and friends at the table bearing their flag. Tables were placed in a cartwheel pattern centered with a speakers platform.

Pot-luck dinner was served to 250. Lloyd Paxton issued to the boys of scouting age, an invitation to join the Northrop Aircraft sponsored troop, meeting for the first time at 7:30 tonight in the Scout building.

Introduced as special guests, were Mr. and Mrs. Axel Lindman who have assisted the organization during the past months.

The pack is sponsored by Benjamin Franklin P-TA. Mrs. S. L. Keith, who will be 1952-53 president, of P-TA, gave a brief talk and introduced Mrs. Lee Fellows, P-TA representative for next year.

Achievement awards were presented and prizes awarded for ticket sales in the recent breakfast served by the Cubs. Outgoing and incoming committees were introduced and attendance award was given to Den 6.

Calendar

TONIGHT

Optimist Club—7:00 p.m. Mother's Kitchen.
20-30 Club—7:30 p.m. Lum's cafe.

MONDAY, JUNE 2

Rotary Club—12:15 p.m. Elks Cafe.
Ebell Club—12:30 p.m. Ebell clubhouse.
Toastmaster—6:30 p.m. Lum's Cafe.
Jo's Daughters—7:30 p.m. Masonic Temple.
Garden Grove Women of the Moose—7:30 p.m. Garden Grove Moose hall.
American Legion Post 72—8:00 p.m. Legion hall.

Aboriginal residents of Easter Island called it "Rapa Nui"—"The Big Paddle," presumably in memory of the long canoe trip which brought the first people to the island.

Music Program At St. Boniface

The music students of St. Boniface school presented a recital dedicated to "The Madonna of the Garden," Wednesday in the parish hall.

Angela Bain opened the program with Schubert's "Ave Marie" and was followed by Kathleen Wingert playing "Singing Pansies."

Other piano students appearing were Mary Bauer, Donna Shelley, Marie Arias, Jacqueline Lampher, Mary Lou May, Barbara Jordan, Judy Lehr, Jean Davis, Darlene Matthews, Linda Lindsay, Doris Griffiths, Lucia Bebereia, Margo Dutton, Geraldine Gogerty, Lydia Lindsay, Diahe Plou, Jimmie Benzie, Donald Merrick, Adrian Lenain, Gilbert Trujillo and Barry Roberts.

Pamela Faulkner offered "In a Garden" as a violin solo.

Refreshments and a social hour followed for the parents and friends.

Annual Rose Tea And Installation At Fullerton JC

The annual Rose Tea honoring newly elected and retiring women officers of Fullerton Junior College was held yesterday. Starting the day's activities was a luncheon and program attended by 170 women faculty members. The luncheon was served at card tables individually decorated with roses. Prize for the best decorated table went to Laura Lee Bowie. The program consisted of Phyllis Barriman singing "One Fine Day" from Madam Butterfly, and the oral interpretation class presenting a reading. In the afternoon mothers attended class with their daughters. At two o'clock colored movies and slides of campus life were shown.

At three was the installation of new officers for the Associated Women Students and the Women's Athletic Association. Retiring officers for the AWS were Marie Carlson, president; Shirley Heinlein, first vice-president; Marjorie Wallace, second vice-president; Harriet Lampbert, secretary; Donna Stabbert, treasurer; Darlene Bergman, social chairman; Patti Mattox, welfare chairman, and Deana Murdy, publicity chairman. Each officer and her mother was presented with a gift. Marie Carlson was given a gift as a small token of thanks from her cabinet. Miss Marguerite Waters, Dean of Women, received a gift in appreciation of the fine direction she gave.

Newly installed AWS officers are Jo Kemp, president; Darlene Bergman, first vice-president; Ginger Fuller, second vice-president; Barbara Holman, secretary; Elaine Popavich, treasurer.

Retiring Women's Athletic association officers were Barbara Decker, president; Mildred Peterson, vice-president; Nevelyn Owen, secretary; Joan Jambone, treasurer; and Pat Krueger, WAA representative to AWS. The advisor, Mrs. Dysinger, was presented with a gift of thanks from her cabinet.

New WAA officers are Sepherina Alvarez, president; Carol Guy, vice-president; Janet Isobel, secretary; Nevelyn Owen, WAA representative to AWS.

Sorority officers honored were Jennie Welton and Louise Michael old and new Kappa Lambda Sigma presidents; Carol Reid and Margaret Echlotit, Theta Nu Theta presidents; La Vonne Heitmuen and Ruth Stevenson, Phi Alpha Omega presidents. Each sorority presented the advisor with a corsage; Miss Carmichael, Miss Helm and Mrs. Schroeder, respectively, are the advisors.

Other women officers honored were Peggy Jones and Helene Epperly, Di Gamma Nu Alpha, who presented Dr. Wright, the advisor, with a corsage; Joan Spencer and Ruth Parke, old and new Christian Association vice-presidents; Stella Rich and Florence Rowland, Associated Student body secretaries; Pinky Jones, ASB commissioner of publicity; and Ann Mercer sophmore class president.

Following the installation was a tea. Punch and cakes were served from a lace covered table decorated with roses and silver candelabra.

Cooperating the Associated Women Student cabinet to put on the annual Rose Tea were Kappa Lambda, invitations, Phi Alpha Omega, decorations, Theta Nu Theta, clean up, and Women's Athletic Association, serving tea.

Home-Makers' Forum

By JOAN S. WHITE
Gazette Home Economist



Memorial Day, to folks who have not recently suffered the loss of a loved one, is likely to be nothing more than an extra day off, the time to buy a poppy or two, or the opportunity to take the kids to a parade.

It ought to be more than that to every one of us who are resolved to preserve the American way. War brought on Memorial Day in the first place, and this creeping thing that is communism seeks to damage the peace again. All around us we see mistrust, suspicion, hate, as it applies to minority groups, religious sects, racial differences — the things on which communism feeds: Effective weapons against these are understanding, tolerance, and some plain old fashioned charity.

Well, charity begins at home—to steal a phrase. As you pack the picnic basket this Memorial Day, mother, think about the things your family unit can do to promote peace in this troubled old world. A harmonious family group sets a wonderful example, and by being good neighbors, discouraging gossip, lending a helping hand to others, fulfilling the basic duties and privileges of citizenship in this great country of ours, can strike an effective blow against the undercurrents that foster unrest and war.

Children reared in the security of a good American home, knowing the love of warm, hearted, level headed parents will develop into straight thinking adults of high moral calibre, and chances are will never be the dupes of a subversive element or tag along with the crooked politicians.

EATING OUT OF DOORS

The summer's first real holiday will find many people eating out of doors. The beach, the mountains, the park, or the backyard each has its devotees — and with good reason. Food never tastes so good as when eaten out in the open amid pleasant surroundings.

If this business of packing a lunch will be repeated many times this summer at your house, Mrs. Home-maker, it can be speeded up by setting aside a "picnic corner" for necessary equipment like a bottle opener, can opener, waxed paper, paper plates, plastic cups and spoons, thermos jug, cutting board, covered jars, containers of salt and sugar.

It helps, too, to keep the menu simple. A few items but plenty of each. Men complain that picnics are too fussy and there is never enough to eat. That old saw is a thing of the past when the menu is planned around a substantial meat dish, a filler-upper like potato salad or fresh rolls, a satisfying dessert, something to nibble on such as pickles or corn chips, something tart and juicy like tomatoes or a vegetable salad and the family's favorite thirst quencher.

GOOD SCOUTS

The Boy Scout Handbook has for years catered to the job of appeasing hearty appetites. If your picnic includes a fire, borrow the Kabob idea from the Boy Scouts.

Each person should have a peeled, sweet tasting hardwood stick on a long handled fork or a special skewer made for this purpose, and should have access to a variety of tid-bits to impale on said weapons. Especially popular are small pieces of steak alternated with chunks of onion and bacon. These are held over glowing coals or placed on a grill until cooked through, being turned frequently while cooking. Smoked ham with apple slices are delicious done in this way. Small pieces of most any meat may be used for Kabobs.

All time favorite is the hot dog. If you want to get fancy with it, slit almost through and stuff with slices of cheese; then wrap in bacon and grill. For hamburgers, you will want such trimmings as onion and tomato slices, cheese, pickle and what have you. But why not mix up a batch of tangy barbecue sauce in advance and pack it along in a pint jar.

EGGS DE LUXE

To carry devilled eggs to a picnic, fit two halves together and wrap in waxed paper, twisting the paper at each end so it will stay put. As a taste treat, after the yolks have been mashed with a fork, moistened with mayonnaise and seasoned to taste, minced ham may be added or flaked tuna or shrimp, crisp bacon pieces or mashed sardines or anchovies.

As to sandwiches, keep them simple and moist and use various kinds of bread. Home-made orange or date bread with cream cheese filling balances ham on rye. Canned Boston brown bread with marmalade is a nice alternate to corned beef with Russian dressing on thin sliced Vienna bread.

As a salad or as company for cake, dice a mixture of fresh and canned fruits, drain and chill and tote along in a covered container. Fresh pineapple, fresh berries, orange and grapefruit sections, coupled with canned peaches or pears have eye as well as taste appeal.

Cup cakes, split in half and frosted in the middle instead of on top are easy to eat and eliminates that business of waxed paper stuck to frosting. Donuts are delicious toasted over an open fire. Split them first and toast the cut side; then serve with plenty of butter.

Christian Church Holds Annual Father-Son Feed

The annual Fathers' and Sons' Banquet of the Anaheim Christian Church was held on Tuesday evening. Speaker was Rev. Gerald Bash, minister of the First Christian Church in Santa Ana. Preceding the address comic readings were given by Beverly Ann Bash, special music was presented by the Men's Quartet, and community singing led by Bob Brookman.

Marshall McFie, Men's Brotherhood president, presided and presented gifts to George McGuire, the oldest father present, David McGuire, the youngest father, and to Charles Mills and J. A. Baker who had the most sons and grandsons present.

Dinner was served by Circles One and Two of the Women's Council under the leadership of Mrs. Glenn Kirk and Mrs. R. W. McClellan. Tables were decorated to represent various sports by Mrs. Lloyd Lichtenwalter and Mrs. Al Casebeer.

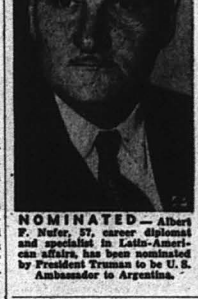

NOMINATED — Albert F. Nufer, 57, career diplomat and specialist in Latin-American affairs, has been nominated by President Truman to be U. S. Ambassador to Argentina.

PRESTWICK, Scotland (AP) — Dick Chapman, defending champion from Pinehurst, N.C., and U.S. amateur king Billy Maxwell were knocked out of the British amateur golf championship today by Major David Blair, a 35-year old reserve on the British Walker cup team.

When New England farmers cleared their land, they often piled loose stones found in the fields at the edges o fthe fields as fences. Thousands of miles of these stone fences are still in place.

Shop Friday Night 'Til 9

SELF SERVICE

SAVES YOU TIME!
SAVES YOU MONEY!
AT



Owned and Operated by RAY ALLEN

RAY'S MARKET

721 S. LOS ANGELES ST., ANAHEIM — OPEN EVERY DAY 8 A.M. to 9 P.M.

EVERYTHING PACKAGED, PRICED and REFRIGERATED, READY FOR YOU TO TAKE — NO WAITING AT ALL!

THURS. FRI. SAT. and SUNDAY SPECIALS

SELF SERVICE MEATS

RAY'S SELECT, LEAN FRESH GROUND BEEF 49¢ PER LB.

MINCED HAM SLICED or PIECE 39¢

Wilson's Crisprite Heat Sealed BACON 3 lbs. $1.00

RAY'S SELECT 7-BONE BEEF ROAST 59¢

RAY'S SELECT RIB STEAKS 79¢

RAY'S SELECT SIRLOIN STEAKS 89¢

FARM FRESH REFRIGERATED PRODUCE

LONG GREEN Cucumbers Nice For Salads 2 for 9¢

FRESH PICKED CORN Sweet and Tender 5 ears 19¢

CALIFORNIA GROWN LARGE—NO. 1 TOMATOES 3 lbs. 25¢

SOUTH AMERICAN YELLOW BANANAS 2 lbs. 25¢

KRAFT COTTAGE CHEESE I LB. CARTON 23¢

AND BEST QUALITY GROCERIES

POLGER'S Coffee 1 Lb. Can 75¢

GERBER'S BABY FOOD Strained of Chopped 89¢ PER DOZ.

ZEE—80 Count, Cello NAPKINS Each 10¢

Scottissue 2 rolls 19¢

BISQUICK 40-oz. Large Pkg. 39¢

PETER PAN SALMON 1 lb. Tin 49¢

LOG CABIN SYRUP 12-oz. Bottle 23¢

SUPREMA—R.S. Pitted CHERRIES No. 2 Tin 21¢

VAN CAMP—Grated TUNA 6 oz. tin 19¢

M.C.P. FRESH FROZEN LEMONADE 6-oz. can 10¢

WONDERFOOD Marshmallows 12-oz. Cello 10¢

VAN CAMP PORK&BEANS No. 2½ Can 19¢

SUNSHINE—KRISPY CRACKERS 1 lb. (4 pak) 19¢

TASTEWELL—4 cubes, colored OLEO Per. lb. 14½¢

PUREX's New Detergent NEWS Large Pkg. 25¢

Large, Grade A, Farm Fresh, in Cartons EGGS — doz. 45¢

SPAM 12-oz. Can 39¢

HONOR Brand—Breaded SHRIMP 10-oz. Pkg. 59¢

SALES TAX ADDED TO TAXABLE ITEMS—LIMIT RIGHTS RESERVED



LE BARON HONORED FOR HEROISM—Second Lt. Eddie Le Baron (right), former College of the Pacific football star, is congratulated by Lt. Gen. Clifton Cates, commandant of the Marine Corps schools at Quantico, Va., after being awarded a letter of commendation for heroism in Korea. In the award ceremony LeBaron was cited for heroic service while serving with a Marine infantry company in Korea Sept. 12, 1951. LeBaron is the football property of the Washington Redskins. Others are not identified. (AP Photo)

Warren Studies Special Session

SACRAMENTO (CNS) — Possibility of a special session of the state legislature around the middle of June, to act on a new school building bond issue looms greater, with the statement of Governor Earl Warren and the subject is "wide open."

The governor said he hopes the legislators who had divergent opinions on the proposed bond issue at the 1952 session have reconciled the differences, and are prepared to adopt a measure to provide additional funds for building schools in distressed districts. The state already has bonded itself for $250,000,000 all of which has been allocated, and sponsors of a new bond issue contend there is a need for that much more money.

The governor said the California Teachers association, which has an initiative on the November ballot for additional average daily attendance allotments which are expected to total close to $130,000,000 annually, has not requested a special session call to put the distressed school building bond issue on the ballot.

The governor stated the final date for a special session to enable the measure to make the November general election ballot would be about June 26 but indicated that if a special session is called, it will be before that date.



SIGNS HISTORIC PACT—U. S. Secretary of State Dean Acheson (left), and West German Chancellor Konrad Adenauer (right), signs the Allied West German peace contract in the upper house of the West German parliament at Bonn, Germany. In background is Hans von Herwath, chief of protocol. Foreign ministers of the United States, Great Britain, and France signed the pact which links West Germany with the Free World. Ratification of the pact by the West German parliament is required before it becomes effective.

Better Settle Up That Old Traffic Ticket

SACRAMENTO (CNS) — Increasing numbers of fugitive California traffic law violators are being caught in the net spread for them by the 1951 legislature, according to Paul Mason, chief of the state division of drivers licenses.

Full effect of the law, however, will not be felt for approximately two more years, he stated.

The statute, designed to keep chronic violators and incompetent drivers off the highways and prevent huge accumulations of traffic citations, provides for the court to notify the state department of motor vehicles when a motorist fails to show up after signing a promise to appear in court.

The driver's file is flagged by the department, and his operator's license is not renewed until the citation is cleared by the courts.

Mason said that during the first three months operation of the law, the score was as follows:

Notices of failure to appear received from court: February, 1952, 463; March, 2435; April, 4333.

Renewal applications held up: February, none; March, 20; April, 56.

Cases cleared by court: February, 15; March, 458; April, 756.

The figures will build up slowly as four-year licenses expire, and motorists apply for renewal, Mason said. The law does not cover overtime parking or violations prior to Feb. 1, Mason said, however, many motorists are swamping courts to clear up old tickets.

Local Farmer Gives Talk on Berries

Paul H. Pletz, owner of the Pletz Berry Farm at 7242 E. Ball rd., famous for Boysenberries, gave an interesting and authoritative talk recorded on tape from his ranch with Nelson MacInish as commentator for the Ortho News of Whittier. The program will be used over radio station KFI as part of their educational program.

Pletz described to the farmers the value of strawberry culture and went on to disbuss the Olallie blackberry that is becoming popular because it is easy to raise and very prolific.

Justice Dept. Officials Hand In Resignations

WASHINGTON (AP)—All the top men in the Justice department have handed in their resignations, but that doesn't necessarily mean they will be leaving soon.

James P. McGranery, who took office as attorney general Tuesday, called for the resignations, it was learned today.

Most, but not all, attorneys general in the past have taken the same course. The idea is to give the new boss a free hand in making whatever changes he might desire.

The undated resignations were sent to McGranery, but were addressed to President Truman. McGranery will keep them handy for transmittal to the White House if and when he decides on changes.

All those asked to hand in resignations are presidential appointees—mostly assistant attorneys general who head divisions.

LOS ANGELES (AP)—Three contractors' organizations announced today that a 22 cents an hour wage increase has been agreed upon for AFL carpenters in 12 Southern California counties.

The new rates are to become effective on all work next July 14.

CONQUER YOUR CONSTIPATION

A remarkable medical discovery is offered in McCoy's Norm Tabs. You can quickly conquer your constipation and restore regularity. No violent purging—no muss—no fuss—nothing to mix. McCoy's Norm Tabs create a soft gel bulk and give you comfortable bowel movements. They are harmless to take over any length of time and the dose never has to be increased. Easily carried in your purse. 21 Tabs 25c. 90 Tabs $1.00. 200 Tabs $2.00. On sale at McCoy's Drug Store, 100 W. Center, Anaheim. (adv.)



CONDEMNS 'ADVERTISEMENT — President Truman, during a fiery speech at an electric consumers meeting at Washington, displays a magazine advertisement he condemned as power monopolies propaganda to frighten, threaten and confuse the people. He said he may ask the new attorney general to see if it violates the corrupt practices act. (AP Photo)

Army of Workers Swarm Over Land To Turn it into Farm in 17 Hours

MOSES LAKE, Wash. (AP)—An army of workers swarmed over a rough and dusty piece of land near here at 12:01 this morning to turn it into a going farm in less than 17 hours.

Their $75,000 farm-in-a-day symbolizes the coming of irrigation water to the first of a million acres of fertile sage-brush land in the Columbia river basin.

At 12:01 a rocket bomb signaled the start of the operation. Floodlights went on and workmen with center beams and studding for a modern seven-room farmhouse moved into action.

If everything goes on schedule, Donald Dunn, his wife and two daughters will receive the keys to their new farm home, equipped with sprinkler irrigation, cows, chickens, barns and even a full icebox, at 4:30 (PPS) this afternoon.

At the same time, Reclamation Commissioner Michael Straus will preside over the ceremony of turning the irrigation water from a lateral of the huge Columbia basin irrigation network onto Dunn's farm.

All the material and labor were donated. Fifty-five building contractors sent men to build the house, machine shed, cattle shed and chicken house.

Presbyterians Warn of Thought Control in America

NEW YORK (AP)—The Presbyterian church in the U.S.A. has called on its 2,800,000 members to fight "the unmistakable trend toward authoritarianism and thought control" in America.

In a stinging attack on widespread use of loyalty oaths, character defamation and the concept of "guilt by association," the church's 164th annual General Assembly declared yesterday:

"Freedom of conscience, inquiry and expression are being challenged and curtailed by a blinding fear of subversive forces."

The assembly, at the close of a week-long meeting attended by about 2000 church leaders from throughout the country, also:

1. Urged churches to eliminate racial segregation, and complimented those that have.

2. Voiced opposition to universal military training as a "permanent peacetime program."

3. Opposed sending a U. S. ambassador to the Vatican.

4. Expressed strong support of the United Nations, and said it should be the "cornerstone of American foreign policy, and not an instrument of convenience."

5. Declared economic aid programs "are of great significance to the hope of a free world than the development of military strength."

6. Assailed inefficiency in government; waste in military expenditures, needless deficit spending, and "deliberate inflationary policies" designed to create a "false sense of prosperity."

7. Called on Christians to take a greater part in political life.

(POLITICAL ADVERTISEMENT)

Keep Your Senator FREE



It is generally admitted that this campaign for State Senator is a fight against group control of the office.

Sam L. Collins is fighting against pressure groups now, as he always has resisted group pressure in the Legislature, believing it to be a government evil.

He considers individual rights as important as the rights of any organized group. As Speaker of the Legislature, he always represented ALL the people.

No group can claim him. No group can control him. No group can seize control as they are trying to do, if Sam L. Collins is elected State Senator.

Elect—
Sam L. COLLINS
State Senator





Among the many makes of gas ranges on display during Spring Showing is this beautiful new
GAFFERS & SATTLER
...a CP model. Others you'll see include Caloric, Grand, Hardwick, Magic Chef, Maytag, Occidental, O'Keefe & Merritt, Roper, Tappan, Wedgewood, Western-Holly.
Look for this seal. It's your guide to the very finest in modern cooking appliances.

Have trouble controlling a pressure saucepan?

Instant shut-off—no lingering heat—are exclusive advantages of gas. Enjoy them in one of the new automatic gas ranges now at dealers

It's easy to use a pressure saucepan with gas. You have accurate control every second during cooking. If the pressure gauge climbs higher than you want it, you can instantly reduce the clean blue flame of gas and see the results immediately. And when you shut-off gas, it's entirely off. There's no lingering heat to over-cook your food... or, when you use a regular saucepan, to cause messy boil-overs or scorching. No other practical fuel is so responsive to your command as gas—or spreads its heat so evenly over pan bottoms.

The many exclusive advantages of gas are most completely at your service in an automatic gas range. This best of all cooking appliances makes every type of food preparation easier, simpler, faster and more economical. And in addition, these wonderful ranges cost less to buy, less to operate. See the displays at dealers or your Gas Company.

SOUTHERN COUNTIES GAS COMPANY

Live better, spend less with GAS

GREYHOUND



More TRAVEL EXTRAS—No Extra Cost!

Yes, *bigger* value! *More* Thru-Express buses. *Wider* choice of routes. *Finest* air-conditioned buses. World's *best* drivers. *Free* Vacation Planning Service. *No* lower fares. Choose the *Leader*—choose *Greyhound!*

So Frequent—So Thrifty!

DES MOINES, IOWA	$36.70
LOUISVILLE, KY.	44.15
PORTLAND, MAINE	54.75
NEW ORLEANS, LA.	38.90
MIAMI, FLA.	49.20
PEORIA, ILL.	33.90

Plus Federal Tax

Return trip 20% LESS... on Round-Trip Tickets

HAROLD S. HOLCOMB, Agent
217 S. Los Angeles St., Anaheim Phone 3404



SHE'S WELCOME—Corp. Robert Coronel, of Alhambra, Calif., and his Oriental war bride Nobuko, 20, and their 5-month-old daughter, Mary Ann, were aboard the transport U.S.S. Gen. W. A. Mann which docked in San Francisco May 26 because the people of Alhambra wrote Nobuko to convince her she would be welcome. Nobuko wanted to become a "Madame Butterfly" for fear no one would want her. The corporal married Nobuko on Okinawa. (AP Photo)

This Station Has Action; No Listeners

ITHACA, N. Y. (AP)—Ten youths wearing Hallowe'en masks seized control of the Cornell University radio station for eight minutes last night and broadcast a fake bulletin that London and Marseilles had been bombed by "Russian-type" planes.

A university official branded the incident a "practical joke."

R. J. McCarthy, Cornell supervisor of safety, said none of the raiders was recognized. He said they "probably were students."

Ellis Deull of Atlantic City, student manager of the university-controlled station (WVBR), said the invaders tied up two announcers with ropes and held a girl engineer prisoner during the raid.

The raiders' script "sounded professional." It included statements attributed to news services and government and university officials.

Ithaca police said they received no calls from listeners after the broadcast. There was no indication how many of the city's 30,000 residents had heard the spurious broadcast.

Huddleston Named Alumni Chairman

John Rigby, general chairman of the Occidental College's Alumni Day celebration June 7, has announced Rex Huddleston of 8771 E. Katella ave., to be chairman of this district.

Huddleston invites all alumni here to attend and participate in the reunion that will have as its theme "Plantation Party."

Dr. and Mrs. Arthur G. Coons will be hosts at the president's reception in Orr Gardens from 4 to 5:30 p.m. The campus quadrangle will be the scene of the Southern Dinner at 5:30, followed by a minstrel show in Thorne Hall from 7 to 9 o'clock.

The number of U.S. farms declined from 6,800,000 in 1935 to 5,380,000 in 1950.

Mexico City Reported Sinking Due to Drouth

MEXICO CITY (AP)—Mexico's irrigation chief says Mexico City is sinking more than a foot each year and millions of dollars are needed to stop it.

Adolfo Orive Alba, head of the National Irrigation department, reported today that rapid drying out of the spongy volcanic subsoil under the capital city is settling it. The rate of sinking last year was one foot, eight inches, he said.

He blamed the drying out process on a drainage canal and drainage tunnel through the mountains which were built between 1886 and 1900. He said the projects ended an age-old curse of floods in the closed valley but upset nature's balance. Since they were built, he explained, more water has drained out of the valley than has entered.

Fullerton Toast Mistresses Hold Regular Meeting

Mrs. Albert Stuelke of the Fullerton Junior college and high school was the guest evaluator at the regular meeting of the Fullerton Toastmistress club last Monday.

Though all members must learn to criticize the meeting programs as a part of their speech training, at stated intervals an outside critic is invited in order that a high standard of speech preparation may be maintained.

During the dinner meeting, opened by President Mrs. Matig Blashill, reports concerning the regional conference, held at Huntington hotel, Pasadena, May 24 and 25, were given by Miss Joyce Wilson, Fullerton club representative and others who attended including Mrs. Reid Corbett, Mrs. Robert Miller, Mrs. Bert Pierce, Mrs. Jan Kohlenberger, Mrs. Frances Lewis.

At this conference a speech contest was held. The winner, Mrs. Julia Peebles, from Founder's council, Los Angeles, will take part in the final speak-off to be held in Chicago, July 13-16 at the convention of International Toast Mistress. Mrs. Blashill will represent the Fullerton club at the convention.

Mrs. H. A. Wildman, toast mistress of the evening, introduced the two speakers on the program at the Fullerton meeting.

Mrs. Robert Miller, who made her first speech, intrigued the audience with glimpses of her childhood in a talk entitled, "Share With Me."

Mrs. Rena Mansfield gave a 15 minute talk on "Genius, Its Cause and Care." It was very informative and showed a good deal of research into the lives of high I.Q. children of the past and present times.

The Fullerton club is planning for the coming installation of officers to be held in Fullerton Junior college lounge, June 9 at 8 p.m. It is open to the public without charge.

North Orange county women are cordially invited to attend meetings of Fullerton Toast Mistress, held on the second and fourth Mondays each month at Ted & Zella's Center at 7:30 p.m.

MORE ABOUT . . .

On the Lam

(Continued from Page 2)

portunity to watch Combs in action this past winter when he played on the Huntington Beach entry in the Mother Colony circuit . . . Faber abandoned a basketball future to concentrate on baseball, but Orange fans will never forget his deadly southpaw push shots on the court . . . Teammates of Faber on the Orange High diamond array that year were pitcher Glenn Lierman and catcher-pitcher Merle Frick . . . Both went as high as Sacramento in organized ball . . . Lierman is now in the service and Frick has been plagued with injuries . . . Faber, given a chance lately to play regularly in the Padre pastures for the first time, has begun to respond with a steady tattoo of base knocks . . . And his fielding is rated among the best in the Coast loop.



WHAT IS IT?—That's what Mr. and Mrs. W. R. Thomson of 800 N. Paulina st. are asking as they contemplate the 25-foot stem which has shot up in the past month from one of the two cactus plants in their front yard. Some have conjectured that it is a century plant, since the phenomenon has not occurred in the two years the Thomson's have occupied their home. (Gazette photo by Kreidt)

LA Mayor Charges Undue Influence

LOS ANGELES (AP) — Mayor Fletcher Bowron charges that a state legislative committee is being used to influence the city's public housing issue on next Tuesday's ballot.

And after an exchange yesterday with the chairman of the Assembly Interim committee on governmental efficiency and economy, Bowron marched out of the hearing room.

Bowron appeared voluntarily as the committee opened a hearing on the controversial $110,000,000 public housing project issue.

"I question the purpose of this committee," declared Bowron. "I have never seen a legislative committee used to influence a local election before."

He demanded to know what right it had to investigate a local issue and how it could use state money for such a purpose.

Committee Chairman Albert I. Stewart of Pasadena said it is the committee's duty to investigate.

The mayor refused to disclose who had told him that pressure was being exerted against the committee to investigate the housing issue. Asked to withdraw his statement about press, the mayor stalked indignantly from the room, and the meeting broke up.

Radio-TV Probe Begins Next Week

WASHINGTON (AP)—A Congressional probe of radio and television programs starts next week, but it won't be broadcast or televised.

Rep. Harris (D-Ark), chairman of a House Interstate subcommittee making the investigation, told newsmen today he will not permit telecasting or broadcasting of committee hearings "because the House rules don't allow it."

Long Beach Home Show Opens Nine Day Run Friday

The Eighth Annual Sports and Home Show, sponsored by the Long Beach Board of Realtors, opens its doors at the Long Beach auditorium for a nine-days run this Friday afternoon at 2 o'clock.

Feature of the show will be a "New Products Revue," staged three times daily, produced by the New Products Institute of America and showing a score or more of new inventions and discoveries designed to improve the lot of the home-owner.

Art Linkletter and Jay Stewart, leading television and radio personalities will MC these shows during the nine-day run.

More than 200 sports and home exhibits will be shown on two floors of the auditorium and the doors will be open each day from 1 to 10:30 p.m.

Many entertainment features will be added to spark the home show Friday, Saturday and Sunday, with change of program for the remaining five days of the show.

Beginning at 3 p.m. next Monday and continuing through Friday afternoon, Barbara Blakeley, of the Barbara Blakeley Charm school, will stage a Family Fashion hour, showing the latest in home wear for the entire family.

Colored Preacher Barred from Air For Pink Views

WASHINGTON (AP)—The president of a west coast radio station, accused of blacklisting a minister on political grounds, said he never will permit a communist or those friendly with communism to use his station.

Arthur H. Croghan, president and manager of station KOWL in Santa Monica, Calif., stated his position yesterday in a four-page letter filed with the Federal Communications commission.

It was an answer to charges made on April 8 by the American Civil Liberties union. It said four big radio-TV chains and two broadcasting stations had blacklisted performers and others on political grounds.

The Civil Liberties union told the FCC that KOWL had barred the Rev. Clayton Russell, whom it described as a leader of the negro religious community, because he was "supposed to be friendly with communism." It said Russell declared he is anti-communist.

* * *

THE CIVIL LIBERTIES union said it felt that KOWL's license should not be renewed unless it swore it would not discriminate in employing its talent.

Croghan said that Rev. Russell approached the station and asked to buy time. Croghan said that during his broadcasts, Russell praised Paul Robeson, the singer, "stating that he represented the colored people and that if he were persecuted all negroes would be persecuted."

A check of three different sources, Croghan said, "clearly showed that he (Russell) was closely identified with communistic organizations."

Croghan said the contract was cancelled.

"We will not permit communists or persons who are sympatheticaly identified with communists or communistic organizations to use the facilities of station KOWL, and we shall do everything in our power to prevent any communistic utterances over the station," Croghan told the commission.

"We believe this to be good Americanism, and we do not believe that the commission or any other agency of our government will rule otherwise."



NEW PARTNER—Shaded area outlines West Germany, hailed as a "new partner" in the fight for peace and freedom after West German Chancellor and foreign ministers of the United States, France and Great Britain signed the Allied-West Germany peace contract at Bonn, Germany. (AP Photo)

Alan Ladd Breaks Hand in Film Fight

HOLLYWOOD (AP)—Alan Ladd will be wearing a cast on his right hand for a while.

He was fighting a knife duel before movie cameras yesterday with actor Joseph Calleia. Ladd swung, saw he might hurt his opponent, and in averting his blow slammed his hand into the concrete floor.

Dr. Daniel Levinthall found a bone in the hand had been broken.

Easter Island, a lonely speck in the South Pacific, is a national park of Chile.

TURKEY FRYERS AND JUNIORS are now ready



Why not try one for the holiday week end They are reasonably priced and wonderful to eat. We also have fresh dressed turkey hens at a sale price for a short time only.

PARKS TURKEY RANCH

8731 S. Grand. Phone Anaheim 4707 or 28447

½ mile south of Knott's Berry Farm

Political Advertisement

Re-elect YOUR

U.S. Senator

KNOWLAND



BILL KNOWLAND, at 43, has important seniority on key Senate Committees, assuring California the strongest possible representation during the years ahead.

HE REPRESENTS GOOD, CLEAN GOVERNMENT and sound domestic policies . . . is recognized as an outstanding authority on international affairs . . . is a veteran of World War II, knows the horror of war and works for peace.

SENATOR KNOWLAND HAS ONE OF THE BUSIEST OFFICES on Capitol Hill, yet finds time to help Californians with their problems, large and small. One of them wrote him recently: "I like big men who answer little letters."

BILL KNOWLAND ☒

ANAHEIM COMMITTEE FOR SEN. KNOWLAND:

C. J. Mauerhan, Chairman; Victor G. Loly, Mrs. Coalson Morris, Mr. & Mrs. J. J. Dwyer, A. J. Schutte, Lawrence Kelly, Oscar Heying, Marshall Beebe, Mrs. Robert Fowler, John Ganahl, Dr. Charles V. Schutz, F. B. Callan, E. J. Power, Mrs. Sam Kraemer, Mrs. Henry Kuchel, Sam Hilgenfeld, William Schumacher, Herbert Leo, Chas. A. Pearson, Richard Livingston, Robert Boney, May Beatty Neighbors.

Spencer R. Brownlig, Orange County Chairman
Robert C. Mize, Co-Chairman
W. B. Williams, Finance Chairman
735 South Main St., Santa Ana, Calif. — KL 3-4144

Phone 4618

ERMISCH

"MY CLEANER"
Branch: 350 W. Center
Plant: 119 W. Cypress
Anaheim

Too many Lawyers and Professional Politicians in Congress . . .

Elect an efficient Christian business man and avocado grower



Yes, CHECK, COMPARE QUALIFICATIONS and BACKGROUND

Oscar E. KNAPPE

for CONGRESS ☒

REPUBLICAN CANDIDATE WITH HIGHEST QUALIFICATIONS

Political Advertisement

Why We The Residents Of

CYPRESS — STANTON — WEST ANAHEIM

NEIGHBORS OF EDWARD FAULKNER

Support For Re-election

Ralph J. McFadden



Third District Supervisor

● As residents of Stanton or West Anaheim we live in a growing area of the Third District which feels particularly the need for FAIR and INFORMED REPRESENTATION for agricultural interests and residential or industrial development.

● We have confidence in RALPH McFADDEN'S PERSONAL INTEGRITY, and in his constant desire to represent the BEST INTERESTS of the largest number of his constituents.

● We know he has no "Ax To Grind"—No groups to whom he has obligated himself—and that therefore he will continue to strive to represent all the interests of all the district.

. . . This advertisement has not been solicited by the candidate supported, but was prepared and paid for by the undersigned: residents of the Cypress, Stanton and West County.

Calvin L. Pebley	Lawrence J. Kelly	Ed R. Cook
J. E. Pruett	Royal C. Marten	H. A. Kelley
Paul W. Clark	Clyde Finley	A. E. Arnold
Guy W. Clark	Etchandy Bros.	Brent Wahlberg
R. E. Donovan	Ernest B. Hosking	King Rutledge
H. L. Donovan	A. W. Lindley	Ralph Klemm
Frank Mitchell	Don L. Davis	Bastady Bros.
Frank L. Rinehart	W. Dudley	B. J. Niles
W. J. Rinehart	P. H. Forkn	William Cook
C. W. Eastwood	Paul Pletz	J. W. Cook
Ralph Jabs	H. C. Togue	Harold Duff
Otto Trapp	L. P. Nichols	Dave Clark

Wm. Phillips, Treasurer

Political Advertisement



Join the Parade!

Elect

JOHN A. MURDY

to the

STATE SENATE



We, and Hundreds of Others, Endorse John A. Murdy for the State Senate Because We Believe He Will Give Honest and Conscientious Representation With the Integrity Orange County Needs at Sacramento.

Anaheim

Mr. and Mrs. Paul Demaree
Mr. A. J. Schutte
Mrs. Hildred Ferrell
Mr. and Mrs. J. J. Dwyer
Mr. and Mrs. Ray Reafsnyder
Dr. and Mrs. Howard Tews
Mr. and Mrs. E. J. Power
Mr. William Schumacher
Mr. Frank Gibbs
Dr. Max Henderson
Mrs. Faye Kern Schulz
Mr. and Mrs. C. J. Mauerhan
Mr. and Mrs. Gerald Endicott
Mr. H. H. "Herb" Stabbert
Mr. William Wagner, Jr.
Mr. and Mrs. Tommy Thomason
Mr. Howard Pannier
Mrs. Lois Whittington
Mr. R. Joe Quast
Miss Eva Boyd
Mr. Frank Kellogg
Mr. and Mrs. Coalson Morris
Mr. "Walt" Taylor
Mr. Ben Boettger
Mrs. Carrie Lou Sutherland
Mr. and Mrs. Wilbert H. Bonney
Mr. George Vandenburg
Mr. Clyde Nickle
Mr. Harry Jayne
Mr. L. P. Nichols
Mr. Joseph A. Moisi
Mr. and Mrs. J. Lee Rogers
Mr. Harry C. Siemonsma
Mr. James Baker
Mr. H. H. Freese
Mr. Glenn Fry
Dr. Frederick A. Rusch
Mr. and Mrs. Arthur Roquet
Mr. and Mrs. N. J. "Nick" Stehly
Mr. and Mrs. John Kirsch
Mr. and Mrs. Milton Pannier
Mr. and Mrs. Clifford Smith
Dr. and Mrs. B. F. Klaumann
Rev. and Mrs. Frank Butterworth
Mr. and Mrs. Charles Ahlstrom
Mr. and Mrs. Fred Edwards
Mr. and Mrs. Elmer Hamilton
Mr. and Mrs. Ted Payne
Mr. and Mrs. Warren Hodges
Mr. and Mrs. Page Vincent
Mr. and Mrs. John Kmrzen
Mr. and Mrs. George W. Sloop, Jr.
Mr. and Mrs. Arval Morris
Mr. and Mrs. Lloyd S. Ross
Mr. William K. Suiter
Mrs. Marie C. Milbrat
Mr. R. G. West
Mr. and Mrs. Ted Masterson
Mr. and Mrs. Cortez Hoskins
Mr. and Mrs. John Gilmore
Mr. Oscar Solter
Dr. and Mrs. John Wilcox

Fullerton

Tom K. Gowen
Kendall D. Neiness
Roy Lemmon
Harold E. Hale
Tom Eadington
Wm. H. Montague
Kenneth Kessler
Arthur Sitton
Robert L. Chambers
Thos. W. Lamonte
B. W. Robinson
Mrs. C. O. Kindy
Mrs. M. R. Lemmon
Edmund H. Salter
Elmer E. Haas
R. P. Hinze
Colin Baker
A. E. Rogers
B. B. Brown
I. A. McGavran
Vernon M. Everett
Dewey L. Graham
Virgil O. Kisner
Omer T. Kelly
Harold H. Horn
G. Y. Noel
Claude P. Rogers
John C. Stanley
Clarence A. Lang
Rev. Owen Geer
Vinton E. Lee
Blaine H. Markham
H. H. Kohlenberger
R. E. Miller
Mrs. Chas. A. Peterson
Mrs. Harold W. Hill
Mrs. F. E. Holmes
Mrs. Inez Klahn
W. J. Woodruff
Verda E. Bofander
Marie Bowman
A. C. Schalles
Horace E. Grant
Harry E. Craddock
Ray Campbell
A. L. Turner
W. A. Boyd

Santa Ana

A. H. Gus Allen
Mrs. Arthur A. May
Francis Griset
Robert L. Larsen
Charles W. Hester
Courtney Chandler
Mr., Mrs. W. H. Spurgeon Jr.
Edw. W. Merrill
Walter L. West
Clark Miller
W. F. Croddy
Otto C. Powell
Dr. Ralph E. Watson
Walter A. Stark
Ralph C. Smedley
John L. McBride
Fred C. Rowland
Leslie W. Hynes
Mrs. Laura B. Leak
Frank C. Latham
Dr. C. E. Price
E. D. Yost
Ruth Armstrong
Wm. J. Stauffer
Glenn M. Layton
Richard A. Ewert
Stephen Griset
Mrs. G. B. Stebbins
Chester E. Hawk
G. R. Wells
W. J. Pollard
Dr. Robt. S. Wade
Robt. H. Jacobs
Tom Markham
Harold M. Grimes
Oscar Witt
Mr. and Mrs. Henry Welty
Ray Greenleaf, Jr.
Emmet C. Rogers
Charles C. Brisco
Margaret E. Devenny
Elenora Pickel
Viva A. Gossett
Maggie L. Deer
Marjorie Denio
Wanda W. West
Max K. Daugherty
Ryswick G. Jones
C. P. Parent
Daniel K. Brown
Mr., Mrs. R. M. Bartholmew
Marion B. Youel
Stanley E. Goode, Jr.
H. Adams
F. E. Farnsworth
Wm. Stanford
Mrs. C. E. Kempe
Ethel Coffman
Mrs. C. L. Ranney
Mrs. Walter Ranney
Mrs. Julia Ann Hyde
Carl Loeper
Harold Fogle
Wm. H. Nichols
C. B. Knickerbocker
Herb Allen
W. C. Peale
E. C. Stedman
J. E. Liebeg
C. Crawford
Fred W. Schmidt
W. R. Lucado
Arthur A. Newcomer
Ralph Baker
Howard D. Straw
Ray Straw
Theo. Robbins
Roy I. Hollen
Raymond Lee Kibel
Mrs. Louis I. Smith
Josephine Melvin
Ralph Waldo Burrough
Walter Williams
Albert Williams
Walter Tubach
Elmer and Cecil Farnsworth
Robt. H. Corfman
O. A. Jacobs
Worth Babbitt
Harold Finley
Ace Casey
Frank Borchard
Antone Borchard
Edgar E. Cox
George R. Wells
Mr. and Mrs. D. S. Richards
Robert P. Wilson
Everett E. Parks
John Lutz, Jr.
John H. Gilbert, Jr.
H. Roger Howell
Harold M. Grimes
Alice R. Rogers
J. Arthur Anderson
L. Earle Phillips
Mr. and Mrs. A. F. Schroeder
Mrs. M. N. Thompson
G. S. Harding
W. J. Dannenbring
Charles Sauers
Fredella Keeler
Martin L. Keeler
James C. Rogers
Mrs. Charlotte B. Cross
Harry L. Dady
Mrs. Vernie E. Graser
F. C. Matthews
A. H. Jamieson
E. S. Young
J. W. Shiffer
Art J. Gisler
Tommy Dallape
Harvey L. Bear
Vincent Borchard
John Moore
Robert Teter
Joseph W. Alton
William T. Braun

Tustin

G. O. Bixler
Cecil S. Suddaby
Fred L. Schwendeman
Walter Rawlings
Edwin E. Cox
A. J. Theis
J. A. McKittrick
Ralph J. Mitchell
Phillip W. Newman
L. I. Brown
W. S. Allen
John A. Siegel
Jack Bascom
C. L. Young
Earl Young
R. C. Browning

Irvine

Merle Wolverton
William Cook
Mrs. Frances McConnell
George H. Veeh
Ray Lambert
Charles Forbes
W. H. McConnell
W. L. Wells
Arthur Haegeman
Art Scott
Archie Bellow
Robert J. Wiley
Wm. S. Whitehead
Henry Boosey
George W. Cook
Leo Baudino
Ray Serrano
Dora Serrano

El Toro-Trabuco

Ray H. Prothero
Maybell C. Whisler
Doris Prothero
Hiram Whisler
Warren M. Gray
Hortense M. Carillo
Carlos F. Carillo
Glenn E. Mathis
Joe Changala
John Changala
Mary E. Serrano
Martin Bildart
Emma J. Goodwin
T. A. Goodwin
E. R. Fleming
Mary Gless
Mary Ustariz
G. Bildart
Catherine Noutary
Arthur Haussuer
Fidelz M. Serrano
Nick O. Gonsales
Tillie V. Serrano
Frank R. Serrano
Andres A. Serrano
Adela G. Fleming

San Juan Capistrano

Judge Marco F. Forster
Elizabeth J. Forster
George McGrath
Melvin Rosenbaum
Linda V. Brown
Ethel Pease
Hugo A. Forster
Fred Newhart
Carl L. Stroschein
Mrs. Aaron Buchheim
Dr. Paul Eslinger

San Clemente

Doheny Park

John L. Salisbury
Mrs. Lawrence E. Beaver
Mrs. J. W. Wooldridge
Daniel L. Evans
Neal Vander Ziel
Frank Maxey
C. F. Brener
G. J. Castle
E. R. Sonsire
Edwin L. Lindberg
Francis W. Carpenter
C. H. Colley
Peter LeChakes
Robert E. Calbeck
Geo. W. Hanson
Geo. Dauer
Robert T. Heywood
Robert E. Fender
Walter O. Taylor
Mrs. Cynthia G. Taylor
Kenneth D. Deerson
Eleanor Sonsire
Barbara L. Mackerras
Ellen E. Morris
V. Helen Calbeck

Dana Point

F. Halsey Denman
Mrs. John H. Kinkaid
Ralph Quackenbush
Malcolm E. Pierce
Clarke A. Rasey
Jack Snipes
John S. McBride
Edward H. Doose
Carl Nelson
Arnold Chappell

Laguna Beach

Mrs. Thomas B. Kennedy
Louis Zitnik
Mrs. Walter Parke
Marguerite F. Bell
Mr. and Mrs. Dana K. Gibbs
Adm. and Mrs. I. C. Johnson
Mrs. Mary E. Maxwell
Mrs. Carol Zaccaria
Mrs. Hjalmar F. Moser
Mrs. Claire Pearce
Mrs. Frank F. Anderson
Mrs. Ada M. Bigelow
Mr. and Mrs. C. F. Perkins
Richard J. Jahraus
Mr. and Mrs. C. J. Lawson
Charles A. Painter
Mr. and Mrs. W. J. Sherry
Dr. and Mrs. P. M. Clives
Mr. and Mrs. H. Seely Bell
Mrs Gunsie Andersen
Ira A. Welsh
Mr. and Mrs. H. W. Bouley
W. E. Parke
Miss E. Leonre Ballard
Mrs. Grace Bowles
Mr. and Mrs. L. H. Jenkins
Mrs. George H. Voelker
Mrs. W. Guy Whitehead
Mrs. Fife Protopapos
Mr. and Mrs. W. D. Mathews
Mr. and Mrs. M. E. Johnson
Mr. and Mrs. D. M Hummel
Mrs Latham A. Crandall
Mrs. Mae Carr
Miss Lena Nixon
Mrs. Madalynne D. Conner
Mr. and Mrs. Jasper Morgan
Mr. and Mrs. Fred S. Boyd
Nettie H. Kuehn
Mr. and Mrs. J. R. Bradstreet
Mr. and Mrs. G. Ross White
Arthur Littlejohns
Mr. and Mrs. George Welch
Mrs. Ruth Woodward
Mr. and Mrs. J. F. Pivetor
Miss E. Myrtle Dunn
Dr. Frederick H. Billings
Mrs. Florence Laurence
Dr. Herbert T. Cox
Mrs. Estella E. Bryant
Mrs. Maude Blacklidge
Mrs. Elinor M. Byrne
Mrs. Olga Charters
Mrs. Orville R. Emerson
Mrs. Pauline Fritz
Mrs. Jane C. Grassle
Mrs. Ella D. Haisman
Mrs. Grace R. Lolley
Mr. and Mrs. M. H. Conlee
Miss Katherine McIntyre
Miss Anna A. Phelps
Mr. and Mrs. S. S. Clair
Dr. and Mrs. C. A. Wylie
Mrs. Maude W. Beaver
Mr and Mrs. Dee Boyd
Mrs Frank Elder
Mrs. James D. Ewart
Miss Katherine Guest
Mrs. Naomi Holland
Mrs. Dorothy I. London
Mrs. F. P. MacPherson
Miss Jean McIntyre
Mr. and Mrs. Ira J. Owens
Helen Carter Tiffany
Dr. and Mrs. C. J. Martin
Mary D. Bigelow
Mrs. Emily Austin
Mr. and Mrs. R. E. Bardwell
Miss Ruth Cooper
John Leeds Kerr
Mrs. Ethel F. Hutchins
Mrs. David M. Jack
Mr. and Mrs. Jerry Larsen
Mr. and Mrs. J. T. Cranmer
Mr. and Mrs. R. M. Shipley
David T. Gedge
LeMoyne L. Parkinson
Mrs. Geo. B. Hibbard
Dr. Frances Callister
Mrs. Marguerite Cherry

Newport Beach

Corona Del Mar

Balboa

Dean C. Bradford
Braden Finch
Thomas Heffernan
Mrs. Eleanore Fisher
Rev. Paul Wheeler
Tom Norton
A. B. Rousselle
Donna Chlehester
Mrs. Evelyn Gardiner
Earl Young
Weston Jay
George Hoag
Richard K. Gunnarson
Edward H. Kelly
Ted Hambrock
Anton Hershey
Ed Skinner
Robert Allen
Roy Coplin
Lonnie Vincent
Dale Ramsey
Mrs. Colin Brown
Mrs. Edgar Hill
S. E. Chambers
Milton Pilchard
Robert Reed
Les Steffensen
Mrs. Stanley Chambers
Wm. Sanford
Linwood Vick
Stanley Hadfield
Wilbur Buck
Les Blakesley
H. B. Ring
Less Isbell
Ralph Hoyle
Tom Henderson
John T. Boyd
John T. Boyd, Jr.
Mr. Lloyd Loveland
Joe Collins
Roland Lagerlof
Mrs. Nina Buck
Mrs. Calla Hays
Mrs. Suzanne Lagerlof
Alfred Gibson
Richard Othmer
John M. Robertson
Rev. J. Stewart
Geo. Lind
Norman Gamble
Ralph Pringle
Karl Miller
John B. Clarke
Lloyd Howard
Mrs. Marjorie Brown
D. V. Hayes
Norman Hagen
Harry Welch
Walter Spicer
C. K. Priest
Fred J. Catlin
A. R. Montgomery
Muriel F. Montgomery
Gen. Stanley E. Ridderhof
Dr. Geo. N. Pease
Harvey D. Pease
Lloyd Wood
Larry Brown
Irwin Spicer
O. C. Reed
Mark Soden
Wm. Fisher
O. Z. Robertson
Marion Dodd
Wm. Tobias
Dick Pfleger
Richard Stone
Robert Callis
Robert Ingram
Tom Payne
Col. E. J. Wiles

Huntington Beach

O. L. Stricklin, Sr.
Tom D. Wyllie
E. Ray Moore
Glen F. McKelvey
Robert A. Blume
F. B. Hill
E. Ray Moore
R. E. Beem
Mrs. R. E. Beem
Johanna A. McDonald
Edgar Reed
Roy K. Smith
Clarence Luis
Wm. F. Wright
Thomas G. Cronk
Jack K. Sowle
F. F. Murphy
Bob McAdams
V. H. Hudgeons
Arch Lockett
Minnie Lorene Hardin
V. F. Rosenow
Bernice F. Grant
Julian LaCrivian
Alban Holtz
A. T. Gisler
Hugo Lamb
Ernest Gisler
Lawrence Miola
Don Wardlow
George A. Harding
Robert A. Heil
Vincent Borchard
Evelyn Grassmueck
Rev. Charles M. Bason
Harry W. Letson
Martha M. Bacon
Esther Anderson
Joseph K. Anderson
Mrs. Evelyn Proctor
Bill E. Myers
Ben Gautier
Mrs. Margaret R. Wise
Katharin I. Case
Fannie S. Case
Theodore W. Case
Kathryn M. Choate
Alson L. Hall
Mrs. Elizabeth Bailey
Mrs. Kathrine Pedersen
Mrs. Robbie Jean Kibel
Mrs. Lucille Young
Mrs. Ina Maddux
Harold E. Pederson
Mrs. Wilma Vandivort
William F. Slater
Mrs. P. J. Bartimore
Mrs. Sadie Strickiln
Sheldan Arnold
Eileen S. Arnold
Donald E. Woodington
Louis A. Starr
Sylvia Robinson
Gladys Cure
Ethel L. Kays
Lewis Dupry
Mary Wood
Margaret Rivera
Stella Bernal
Nadine Ortiz
Rena L. Chamberlain
Helen West
Thelma G. Albertson
Helen R. Mitchell
Dorothy M. Tait
Zadi McKenzie
Bessie Blackburn
Lottie B. Howard
Helen C. Roehling
Pauline V. Rungel
R. L. Williams
R. C. Moore
Michael Vidal
Chris H. King
Ted W. Bartlett
Frank A. Stewart
John R. Peterson
A. L. Henrickson
R. M. Pyles
Ruth E. Heil
Ray H. Overacker
George S. Farquhar

Costa Mesa

R. D. Flaherty
Dr. Horace Parker
Roy McCardle
Mrs. Lucille Dodd
W. B. Johnson
Sid Davidson
Heinz Kaiser
C. H. Kliewer
Milan Underwood
D. K. Roberts
G. N. Wells
Howard W. Gerrish
Dolores L. Morrison
Laurel Underwood
Bessie Longsberry
Altruda Day
Merle S. Matthews
Don Huddleston
Everett Rea
Joe McKee
Sam Crawford
Al Robeson
Mrs. Jane Parsons Owens
H. C. Cary
Mrs. M. J. Clipper Smith
Joe Carver
Claire M. Nelson
Alvin Pinkley

Sunset Beach

Seal Beach

Mrs. Wm. Bergfeldt
Mrs. Hubert Tyler
Mrs. Mary Pitt
Mrs. L. A. (Dan) Patch
Mrs. John D. Bowler, Jr.
Glenn Jones
Mr. and Mrs. Fred Flanagan
Donaven Lawhead

Los Alamitos

Mr. and Mrs. Oscar Watte
W. Harold Finley
Leo Layton
Cleo J. DeWitt
John E. Baird
Roy Wright
A. J. Labourdette

Westminster

Midway City

Bolsa

Bruce Martin
Ray Burns
Gladys I. Garten
Ray Schmitt
Gerald Price
M. J. P. Heil
Cliff Houser
William Appling
Lucille M. Caine
Bert Robertson
Mrs. Victor Gelpi
Opal Huffman
L. Jaimez
Bertha L. Hylton
Jesus Rosina Mendoza
Mary A. Jacobson
Mrs. John Willingham
R. A. Russell
Mrs. Ray Finley
V. F. Tibbetts
Geo. A. Garrett
Raymond E. Burns
Orel C. Hare, Jr.
Bob Chandler
E. B. Finley
Kenneth R. Boyd
Merrill R. Beebe
Harlan D. Moore
Mrs. Delia Pena
Mr. and Mrs. E. Pena, Jr.
Sophie Mendoza
Evelyn Pena
Irma C. Dulin
Gabriel Pena
Mrs. L. E. Horal
Mrs. E. L. Anthony
Mrs. Lena E. Schroeder
Edith Moulton
Ruth G. Caswell
Mrs. Lillian Whittet
Winifred Waser
Mrs. Alice Mosher
Mrs. W. E. Moore
Mrs. Margaret Pryor
Mrs. Josephine Harrod
Mrs. M. Bays
Mrs. Eddie Mae Stowe
Mrs. Ethel E. Jourdan
Mrs. Leona Kelley
Mrs. Cleo B. Hazard
Bertha M. Schmidt
E. W. Hoke
Myrtle E. Hoke
John Willingham
Grace A. Meinhardt

Garden Grove

Walter R. Schmid
Ronald L. Tiday
John W. Crill
Mrs. Gaylord Madden
Chester L. Heil
H. Clay Kellogg
Frank Fairchilds
Beulah Longsdon
D. P. Longdon
Robert O. DuBois
Harry E. Terrell
Rev. Bernard Brewster
Myrtle S. Terrell
Lester L. Willard
Walter B. Wentz
Walter B. Thompson
George F. Crabe
E. R. Schneider
Dr. John Krausbaar
Robert B. Smith
Fred M. Rehkopf
Anna E. Rehkopf
Henry L. Lake
Charles Paul Witte
George B. Hunold
Lewis E. Bartleson
Jack N. Paling
Roberton Robinson
A. L. Hess
Carl Nichols
Jess Pickett
Elmer E. Nichols
Rev. T. Eugene Coffin
Mrs. Lucille Gillmann
Leroy Dodd
John W. Mitchell
S. C. Oertly
Jonas M. Bushears
H. C. Maypole
Warren E. Wheeler
Clarence C. Sasse
Oscar R. Ullery
Lowry Shower
N. H. Jasch
M. A. Mauer
Mabel A. Head
Katherine P. Hunter
Mrs. Flora Mills
Mrs. Helen S. Schnitger
Mrs. Eva Blaeholder
Mrs. Teresa E. Brewster
Mrs. Theresa Sieveke
Irvin A. Sieveke
Mrs. Gladys M. Gockley
Roscoe Gockley
Mrs. Florence Kiser
Mrs. Marian J. Parsons
Mrs. Bernice L. Cook
John Putz
Mrs. Zelma L. Yapp
Mrs. Mary B. Wolland
Mrs. Vivian C. Smith
Mrs. Wilma A. Millheisler
Mrs. Rae A. Olson
Laurence H. Grant
Marcelle Meyer
Mrs. Thomas Gardner
Mrs. Hilda Hockett
Mrs. Genevieve Fording
Dr. Karl Brigandi
Robert B. Smith
James L. Handley
M. W. Martin
R. Haster
Charles F. Andres
Phyllis M. Andres
M. F. Moore
Robert Dozier
G. W. Raney
M. A. Soper
Marion P. Umphress

Buena Park

Cypress—Stanton

Alexis Pelous
Bob Cole
Fred R. Dukes
Edwin P. Hartwell
Fred Mackay
J. Dahlon Nash
Walter Knott
Vern R. Tilleson
Jake Van Dyke
James B. Broadbelt
J. B. Sullivan
Franklin Sullivan
Geo. E. Cole

La Habra

Ray Franz
Ross N. Hodson
Claude A. Ridgeway
W. Guy Steele
Harold L. Dunwoody
Jim Brittain
Ray Wheatley
Clayton E. Watow
Mrs. Irene J. Morris

Brea

Dean F. Millen
Max Dunn
Owen L. Crawley
Leo West
Al Dierker

Placentia

Howard Crooke
Roy L. Hale
A. A. Adams
Paul des Granges
Anton Wilson
Roy L. Hale
Herbert C. Tweedie
Robert Prescott
Mrs. Maynard D. Beard
George W. Haya
H. S. Farmer
Paul K. Rouse
E. C. Basten
Oscar Carlson
George Key
Frank M. Anderson

Yorba Linda

Ralph C. Turner
Mrs. W. L. Lytle
Dave Crist
Ernest Danke
John Vetter
Kenneth Casper
Herbert Warren
Cecil Pickering
Mrs. E. E. Place
Frank Day
Richard Jackson
W. H. Barton
Lloyd Zimmerman
Ernest Danker
Mrs. Ethel N. Yerington
Ben M. Selover
Miss Ada Day
O. D. Beck

Orange—Olive

El Modena

Edwin F. Gould
Lelia Baeskens
C. H. Robinson
Earl E. Campbell
Wm. Hirstein
George N. Weimer
Wade Flippen
Walter Kletke
Paul G. Muench
Frank F. Mead
Mr. and Mrs. S. B. Edwards
Mrs. H. F. Mueller
Miss Clara Field
Mrs. E. H. Smith
Mr. and Mrs. J. H. Morningstar
Mr. and Mrs. S. C. Dever
Paul R. Nelson
Mr. and Mrs. L. A. Bortz
Frank Baeskens
Mrs. Florence McCoy
Mr. and Mrs. O. B. Handy
C. E. Lush
E. J. Bandick
Harvey D. Nichols
Frank T. Goode
Thomas M. Goode
Donald S. Smiley
Trafford Watson
E. J. Bandick
Mr. and Mrs. Earl Crawford
Mr. and Mrs. Holmes Bishop
Mrs. R. M. Gish
Mr. and Mrs. G. E. Williams
Mr. and Mrs. H. T. Brewer
Mr. and Mrs. F. H. Collins
Vinnie J. Hill
Henry Pitcher
Mrs. Grace Pitcher
M. E. Jones
Mrs. Emma Blank
Mrs. Frances P. Betcher
R. A. Russell
L. J. Liekhus
Fern H. Colman
Dan Gardner
Ben Brock
Mrs. Nora Beckett
Mrs. E. D. Harrison
Benjamin F. Harrison
Frank C. Nuslein
John Adams
W. W. Perry
Hugh T. Thomson
George L. Ellers

VOTE FOR JOHN A. MURDY FOR STATE SENATOR

THIS AD PAID FOR BY FRIENDS OF JOHN A. MURDY

ANAHEIM GAZETTE
EST. 1870

SECTION TWO — Thursday, May 29, 1952 — Page 7



MODEL VEGETABLE GARDEN at the corner of La Palma and Water Street is the spare time activity of K. B. Rigby who keeps it in production the year round. Between rows of vegetables, berry vines developed by the late Rudy Boysen bear heavily. Sweet peas and gladiolus provide cut flowers and an attractive note of color. (Gazette photo by Kreidt)

'Rudy Boysen Garden at Palm and Water Still Bears Berries Developed by Famed Horticulturist

By JOAN S. WHITE

A man with a hoe is a familiar figure in Anaheim and its environs as backyards, vacant lots, and idle acreage are converted into vegetable gardens calculated to cut down the family food bill.

Prominent member of this gardening fraternity is K. B. Rigby who tends a whopping big garden the year round at the corner of La Palma and Water streets. Through his efforts, this garden keeps three different families well supplied with fresh vegetables.

JOINT ENTERPRISE

The garden is unusually interesting in several respects; it is productive the year round, its king size fruit and vegetables are strictly "State Fair" calibre, and although Rigby now does all the work on the 80 x 125 foot plot himself, friends and neighbors continue to affectionately refer to it as the "Rudy Boysen garden."

Rigby and Boysen, Anaheim's famed horticulturist who developed the Boysenberry, farmed the plot as a joint enterprise until the time of Rudy's death less than two years ago. The garden was started as a victory garden at the onset of World War Two, and thanks to scientific rotation of crops, systematic fertilization and proper irrigation, it has been made to produce abundantly ever since.

"Rudy taught me all I know about gardening," modestly declared Rigby, as we talked with him over the garden fence one afternoon.

"It is a matter of preparing a fine seed bed, applying plenty of fertilizer, watering regularly, and fighting the garden pests."

It is evident from the long rows of thriving plants that his system really works. Huge solid green heads of cabbage are ready to harvest now as are full podded Telephone peas, small yellow carrots, rhubarb, cauliflower, etc.

"Most people plant too much at once," Rigby went on. "I try to plan for the amount of each vegetable we can comfortably use, and then put in successive plantings to keep them coming."

He pointed to graduated rows of corn and green beans to prove his point. Also, he plans to set out three different varieties of tomato plants through the summer for a constant supply of this vegetable well into late fall.

Rigby finds that he is time and money ahead by buying some well developed plants instead of starting all vegetables from seed. He has planted the seed for small root vegetables, corn, cucumbers, squash and the like but has set out the young plants of, tomatoes, eggplant, cauliflower, cabbage and artichoke.

WALK ROWS

Gardener Rigby has a special method of preparing a seed bed which goes as follows: deep spading followed by hoeing to break the clods. Then he "walks his rows" by purposely walking over the loose dirt while raking vigorously. This pulverizes the soil while packing it down to remove air pockets and prevent the humps and hollows common to gardens in less experienced hands. Only when the moist soil is leveled in this fashion does Rigby plant his seeds or plants in rows kept straight by the stake and string method.

Stand pipes placed at intervals throughout the garden make for easy irrigation and a mulch of bean straw or barnyard manure around each plant helps retain the moisture in the soil. This soil which bordered on heavy adobe at the start has been lightened and made highly productive by applications of manure, compost and commercial fertilizer.



MADE-AT-HOME furniture can be handsome and reasonable in cost. An amateur craftsman built end tables, like the ones shown above, of common materials—lumber, plywood and bamboo. Finished to match the room decor and other furnishings, the end tables are decorative and useful, too. Ordinary tools were used to create this handicraft project.

Monarchists Gain In Italian Vote

ROME, (AP) — Fiercely Nationalist fascism, soaring in new returns from last weekend's local elections, challenged communism today as Italy's second strongest political force.

The rapidly rising party is the Italian Social Movement (MSI), which believes in Mussolini's corporate state in open defiance of Italian Constitutional bans on resurgent fascism.

It teamed with the diehard Italian Monarchist party — whose pre-war king played straight man for Il Duce — to pull the biggest surprise of the Sunday-Monday elections in 2400 Italian towns and 26 provinces.

While Premier Alcide de Gasperi's pro-western, Christian Democrat government majority bloc was winning in Rome — the biggest prize — the MSI-Monarchist alliance seized control of two rich consolidations.

The rightwing hookup captured both the provincial and city councils of Naples, NATO headquarters for Southern Europe, and Bari, through which much U.S. arms aid funnels to Italy.

If You Drive! Don't Drink!

If You Drink! Don't Drive

PARIS (AP) — French police broadened their crackdown on demonstrating communists today in the wake of the arrest of France's top red and 900 or more of his cohorts after brief but bloody rioting against Gen. Matthew B. Ridgway.

LOS ANGELES (AP)—Los Angeles International Airport is now one of the three largest in the nation.

Its extended east-west runways —they've added 2100 feet—were put into operation yesterday. The strips can now accommodate any plane.

Armistice Talks Let Reds Amass 1,000,000 Men

TOKYO (AP)—United Nations officers in a position to know said today a communist force just under 1,000,000 men is capable of mounting a spring offensive in Korea without warning.

The figure is nearly 250,000 greater than the estimate of red forces given by Gen. Matthew B. Ridgway April 27 shortly before he turned the Far East United Nations command over to Gen. Mark Clark.

The latest estimate is shy of the 1,000,000 men British Prime Minister Winston Churchill told parliament the reds had in Korea. It was assumed Churchill was talking in round numbers.

A year ago the red armies in Korea totaled fewer than 600,000 men.

The rapid growth in enemy strength has been brought about in the past two months as armistice talks grow more bitter almost daily.

Clark would not evaluate the situation.

Officers who should know said enemy's current ground strength includes 80 infantry divisions, backed up by a number of Chinese communist artillery divisions, each containing approximately 100 big guns.

A Chinese division is made up of about 10,000 men.

Half these combat divisions are in the forward areas.

U.N. officers say the communist force in Korea today is capable of greater offensive action than any heretofore attempted.

Graduation at Katella Set For June 11

Twenty-seven pupils of Katella school will graduate June 11 in commencement exercises at the school with Dr. J. Wesly Bratton, dean of Education Services and Summer Sessions, Long Beach State college, delivering the address. His subject will be "How Far is Up?"

Pregraduation activities for the graduates will include a banquet, to be given in their honor by the Seventh grade at Knott's Berry Farm today at 8 p.m. On June 6 they will go to Catalina Island on the annual Ditch Day. Expenses will be paid from funds raised by the class, selling ice cream, magazines and old newspapers.

The graduates include Oscar Aguirre, Sharon Bell, Robert Bivens, Norman Cave, Sally Cuthbert, Robert Gardner, Conrad Hudson, Diane Kent, Larry Landweer, Hazel LaFromboise, Larry Lehman, Billy Dean Martin, Diane Mitobe, Michael Peterson, Sue Ann Powell, Susan Reed, Loren Rodin, Margaret Rodin, David Rose, Jerry Stillwell, Alan Story, Thomas Terry, Jack Trott, Anne Williams, Jerry Wylie, Timothy Stickney and Robert Bilton.

LOS ANGELES (AP)—Ceilings on certain grocery products are being raised nationally next Monday, but the effect on the Los Angeles area consumer will be only slight, says the local Office of Price Stabilization.

BIG SAVING
ON
PLUMBING and HEATING
From 10% to 30% on All Items



Close Coupled TOILETS $30.00
Double SINKS ..... $29.95 up
Bath Tubs $77.50
Lavatories ..... $30.00 up
WATER HEATER SPECIAL .... $36.50 up
One Year Guarantee
½" Gal. pipe, 14c ft.; ¾" Gal. pipe 18c ft
SALE STARTS FRI., MAY 23
ENDS JUNE 7 OPEN FRIDAY NIGHTS
Terms if Desired
BILL WARD
THE PLUMBER
246 E. Center St. Anaheim Phone 6105

Pack up a PICNIC... with good foods from SAFEWAY



For your convenience SAFEWAY WILL BE OPEN FRIDAY, MAY 30 Memorial Day

FRIED CHICKEN makes a picnic perfect! And for perfect fried chicken, choose fryers from Safeway. They're delicate tender and juicy inside, golden brown and crisp outside. Cluck's by name for picnic fried chicken! And Cluck's still tops for flavor! Delicate tender and juicy inside—crisp golden brown outside. Ready to go—in the kind of handy, special packaging to protect crispness, tender meat.

Fryers ... lb. 59¢
Skinner Process, Grade A, Eviscerated, cut up, pan ready.

TURKEYS SMALL SIZE, GRADE A. ... lb. 63¢
Butterball type, 4-8 lbs. Eviscerated, ready for oven.

GROUND BEEF FOR PICNIC LUNCHES ... lb. 55¢
Selected beef, freshly ground, packed in Visking.

Here are picnic values for your big outing in the country or a family gathering in the back yard. Check them for your favorites. Dozens more on your Safeway!

Kraft Cheeses — Pimiento, Pineapple, Olive, Roka, Old English or Bacon. Fine for sandwiches. 5-oz. jar 19¢
Cake Mix — Pillsbury, Chocolate, White, Golden Yellow. 17-oz. pkg. 33¢
Potted Meat — Libby Deviled. 3 3½-oz. cans 25¢
Deviled Ham — Underwood's Original. 2¼-oz. can 18¢
Libby's Hash — Corned Beef. For quick meals. 16-oz. can 35¢
Karo Syrup — Choice of light, dark or maple flavored. Red label, Blue label, Green label. 1½-lb. bottle 21¢
Baby Foods — Gerber's, strained or chopped. Wide assortment, priced low. 3 cans 25¢

CHUCK ROAST — U. S. CHOICE Arm graded beef, cut ... lb. 59¢ Blade ... lb. 53¢
BOILING BEEF — Plate meat, cut from U. S. CHOICE beef. ... lb. 19¢
SLICED BACON — Morrell Pride, Grade A. In heat seal pack. ... lb. 47¢
CORNED BEEF — Boneless brisket, mild cure. Excellent for picnic lunches. ... lb. 69¢

MARGARINE DALEWOOD YELLOW ... lb. 14½¢
Golden cubes. Use in cooking or as spread.
SWIFT'S PREM — 12-oz. can 39¢
Top quality lunch meat. Serve hot or cold.
CHEESE FOOD VAN ZEE ... 2-lb. loaf 79¢
Excellent for picnic sandwiches. Priced low.
Beef Stew — Nalley's brand. 15-oz. can 37¢ 30-oz. can 73¢
Cottage Cheese — Blossom Time, the best tasting cottage cheese you can buy. Farmer Style (small curd) or Creamed (large curd). 8-oz. cup 12¢ 1-lb. cup 23¢
Welch Preserves — Cherry, Plum or Chopped Cherryade. 10-oz. jar 19¢

MORE PICNIC ITEMS
Margarine ... lb. 23¢
Sweet Relish ... 23¢
Chip Pickles ... 25¢
Heinz Mustard ... 9¢
Brown or Yellow. For meats.
Olives 22¢ 24¢
Ebony Ripe. (SMALL, 9-oz., 20¢)
Pitted Olives ... 30¢
Heinz Ketchup ... 23¢
Chili Sauce ... 21¢
Plain Chili ... 47¢
Tamales ... 25¢
Ravioli ... 27¢
Meat Balls ... 37¢
Vienna Sausage ... 19¢

Cragmont Soda 2 ... 25¢
Orange, Strawberry, Cream, Root Beer, Sparkling Water, Gingerale or Cola. Deposits extra on bottles.
Pepsi Cola 6 ... 37¢
Black Cherry 2 ... 39¢
Deposits are extra on bottles.

Zee Napkins ... 12¢
Dinner Napkins ... 12¢
Wizard Wick ... 33¢

FANCY GRAPEFRUIT
Plump, juice-heavy, tree-fresh fruit. Excellent for breakfast.
DESERT VARIETY 8 pounds in mesh bag 35¢
COACHELLA BULK Per lb. 5¢
FRESH CARROTS — TOPS OFF. ... lb. 5¢
Crisp, tender, sweet. For picnic relish or salad.
HEAD LETTUCE ... lb. 5¢
Crisp, solid. For picnic sandwiches, salads.
YELLOW ONIONS 2 lbs. 15¢
Mild, sweet. No. 1 quality. For sandwiches.

SAFEWAY

PRICES EFFECTIVE THUR.-FRI.-SAT., MAY 29-30-31, 1952, AT SAFEWAY STORES IN THIS AREA.
Right to limit reserved. No sales to dealers. Sales tax added to retail prices on taxable items.



another nice thing about an all-electric kitchen...

it's convenient

Almost every home, these days, has electrical appliances in the kitchen making some jobs easier for the housewife—and doing the jobs better than they have ever been done before. As a general rule, the more appliances, the happier the home.

Happiest of all, naturally, are the fortunate housewives whose kitchens are *all* electric. And that figures—because the way electricity makes kitchen tasks mere flick-of-a-switch jobs is enough to gladden any homemaker's heart. That includes *every* job —from meal preparation to dishwashing and garbage disposal.

You'll like an all-electric kitchen, too. And if you install it in planned stages, you can complete it with no strain at all on your budget. See your electric dealer.

Reddy Kilowatt

SOUTHERN CALIFORNIA EDISON COMPANY — YOUR ELECTRIC SERVANT

ANAHEIM GAZETTE

Published afternoons, Monday through Friday, at 238 East Center, Anaheim, California. Phone Anaheim 2200. Entered as second-class matter at the Anaheim, California, Postoffice on June 5, 1896, under the Act of March 3, 1879.

Member of the Associated Press, the National Editorial Association, and California Newspaper Publishers Association.

All rights herein are reserved.

Subscription rate per month by carrier or 15 per year by carrier or mail.

MEMBER OF THE ASSOCIATED PRESS—The Associated Press is entitled to the use for republication of all the local news printed in this newspaper as well as all A.P. news dispatches.

EUGENE S. KUCHEL ..... Publisher
MAX BECAN ..... Managing Editor
NEIL STANLEY ..... Associate Editor
R. E. BELLAH ..... Associate Editor
RALPH ROULAND ..... Associate Editor
DON YOUNG ..... Classified Manager

Tomorrow is Memorial Day . . . .

Patriotic organizations of Anaheim combine their resources each year at Memorial Day to help Anaheim honor the fallen heroes of past wars.

This year, as for many, many years past, the organizations will gather tomorrow in the Anaheim Cemetery for brief services, which will be climaxed by a talk by Chaplain J. Rex Smith, of the Navy.

Anaheim can be truly grateful to the patriotic organizations who each year lead the community in remembrance of the war dead.

As many of us as possible should attend the services which will begin at 10 o'clock in the Anaheim Cemetery, east of the city on Center st.

County, city governments . . . .

When the 1953 state legislature convenes here next January it will expect to have down in black and white all of the facts involved in the 1951 controversy over the "fringe area" problem, a controversy which resulted in bitter battling between the city and county lobbies.

The controversy boils down to a fundamental question insofar as the taxpayers are concerned, namely, are taxpayers in incorporated areas paying the bill for urban fringe area settlements and subdivisions, which receive and demand urban services?

So much argument developed over the claims of the cities that the fringe areas were free-loading that the legislature, unable to adopt measures of a corrective nature on the basis of information available during 1951, decided to refer the entire subject to interim committees, let trained investigators dig out the facts, and tackle the problem again when the facts are better known.

The investigation started shortly after the close of the 1951 legislative session, and the reports on different counties, Sacramento and Napa, have been made available to the committee headed by Assemblyman Earle Crowley, of Orange county.

Two additional reports, being prepared by R. J. Starrick, whom the committee hired as its investigator, on Alameda and Kern counties are about to be released.

The committee has one more report to make on Los Angeles county, and if time permits, will make a study of problems in Fresno county, according to Barrick, who says that San Joaquin Valley area has asked to be included in the survey.

ALTHOUGH THE committee hoped to develop a pattern through its investigations, the results are beginning to show that the problems are different in every area studied.

In Sacramento county, for instance, as well as in Napa county, the results indicated that the fringe area problems were not pressing, in that for the most part, special districts tend to eliminate the charges of free-loading on the art of the urban suburbanites. That probably parallels the case in Orange county.

However, it is expected that a different story will be found when the studies of Kern and Alameda county are completed and the reports available. It is in the larger counties, it is pointed out, where the county performs urban services for the fringe area out of the county general fund, to which the incorporated area taxpayers make generous contributions.

Some observers point out that the trend of the investigations probably will reveal the fact that the present city and county government system is nearing the point of obsolescence, and that the final solution is a few years to come will be a combination of city and county governments to give all residents of a county an even break in the use of tax money contributed.

They point out this is not an impossible innovation, due to the fact that good roads, fast communication and general modern day living have put rural communities next door to county seats. Such a combination, it is held in some quarters, would be an eventual blessing to the taxpayer in the form of decreased expenses through the elimination of duplicated services.

IN THE DAYS OF LONG AGO

From the Files of Anaheim Gazette

By MRS. HENRY KUCHEL

25 Years Ago
May 1928

The great tents have been erected and exhibitors are making preparations to take possession of their allotted space at the Seventh Annual Valencia Orange show, which opens in a couple of weeks. For the accommodation of the increased attendance expected at the show, a second entrance has been built. With only one entrance last year some confusion resulted and many persons had to wait their turn in passing through the gate. The new entrance is off the state highway and offers an easy mode of egress for those approaching Anaheim from Fullerton and Whittier and points north. Women visitors will be especially interested in the exhibit of marmalades and other by-products of Valencia oranges prepared under the direction of Nellie Aldridge whose exhibit will be seen in a pyramid 10 feet square and will include jars of all sizes containing most delectable edibles made of the Valencia oranges.

A very delightful party was given by Mrs. T. A. Tuhlbluth at her home on Broadway on Wednesday afternoon in honor of Mrs. Fred Backs and Miss Winifred Melrose who leave in June for a three months' European trip. After enjoying a three course 1 o'clock luncheon the guests spent the afternoon playing "300." Mrs. Wm. Dolap won first prize and Mr. Henry Kuchel second. Those present were the hostess Mrs. Yungbluth, the guests of honor, Mrs. Fred Backs and Miss Winifred Melrose, and Mrs. J. A. Clayes, Mrs. Leo Sheridan, Mrs. Jos. Carroll, Mrs. Wm. Dolan, Mrs. Arthur Lewis, Mrs. Ernst Borchart, Mrs. Homer Ames, Mrs. Ralph McFadden, Mrs. Karlen and Mrs. Henry Kuchel.

Directors Hale, Tuffree, Annin, Miller and Hansen of the water board, accompanied by Secretary Sheridan, drove to Imperial Valley one day last week and spent several hours inspecting protection work along the Alamo river, where much valuable information was obtained. The trip down was made by way of Banning, and the trip north along the coast route. The party left Placentia at five o'clock in the morning and returned shortly before midnight. The speedometers showed 446 miles.

WASHINGTON MERRY-GO-ROUND

WASHINGTON — When the White House decided about 18 months ago to proceed with production of the hydrogen bomb, it was considered a highly speculative project. Scientists thought they knew how to make it but weren't sure. They couldn't guarantee success.

Today, however, it can be revealed that progress is at the point where success is assured. The scientists now know that the H-bomb can be exploded.

But they are not entirely sure of one other phase of the operation — namely, what will happen after the explosion.

What worries them is the bare possibility that the bomb might misfire. If so, scientists say it would send a ring of fire around the world causing the earth's atmosphere to glow brighter than the sun, and the earth's surface to melt into glass.

The scientists are confident this won't happen, but they also say they never can be exactly sure of the H-bomb's effect.

However, what equally worries them is the reported rapid progress of the Russians on various types of atomic weapons. That's the reason why President Truman is preparing an extra budget of about five billions for the Atomic Energy commission.

NOTE—The first H-bomb will be exploded at Eniwetok this summer.

• • •

TWO TEXANS—A lot of Senators would give their eyeteeth to know how the Supreme Court is going to rule on the government's seizure of the steel companies. But there is only one among them who has gall enough to ask—Sen. Long Tom Connally of Texas.

It's usual social custom at Washington dinner parties never to mention a Supreme Court case in front of a Justice. However, the venerable Texan, who has been in Congress for more than a quarter of a century, once approached his fellow Texan, Justice Tom Clark, at a dinner party when the court was considering a racial question in Texas universities.

"Tom," asked the Senator, "what's the court going to do about letting niggers into our colleges?"

Justice Clark seemed embarrassed and evasive.

"Are you fellows going to open up our universities to the niggers?" pursued the senior Senator from Texas. "You know who it was who put you in the Justice Department. It was me, and I don't want you to go round puttin' on airs and forgettin' folks."

NOTE — The Supreme Court later ruled against Connally's views on the race issue.

• • •

WASHINGTON PIPE-LINE — General Ridgway, personally inspected the Koje island prison camp last February, cabled the Pentagon that—except for a few minor recommendations he was satisfied with camp conditions. It was shortly after this that trouble started . . . Speaker Sam Rayburn was so crushed by the way Congress cut the European air program right after his personal appeal that he almost collapsed, and had to turn his gavel over to Congressman Walter of Pennsylvania . . . Congressman Frank Chelf of Kentucky will reopen public hearings on the Justice Department in about two weeks with more dynamite on pigeonholed prosecutions and tax-dodging . . . U.S. Ambassador Loy Henderson has cabled Washington that the Russians have made a secret offer to buy half a million tons of Iranian oil. With the country nearly bankrupt and on the verge of chaos, Premier Mossadegh is more than likely to sell to Russia.

LIBYA FIGHTS TYPHUS

TRIPOLI, Libya (AP) — The Libyan health ministry is fighting a widespread typhus fever outbreak. More than 80 cases were reported in a four-week period in Cyrenaica in districts as far apart as Agedabia and Tobruk.

SERVES DONKEY STEAK

LUANDA, Portuguese Angola, (AP) — A Portuguese butcher in Angola started a trade in stolen donkey meat recently.

It is not yet known how many donkeys have been stolen and killed. Local newspaper admitted that nobody in Luanda is sure of not having been served donkey steak during the last several weeks.

. . . AND A PRAYER FOR THE FUTURE

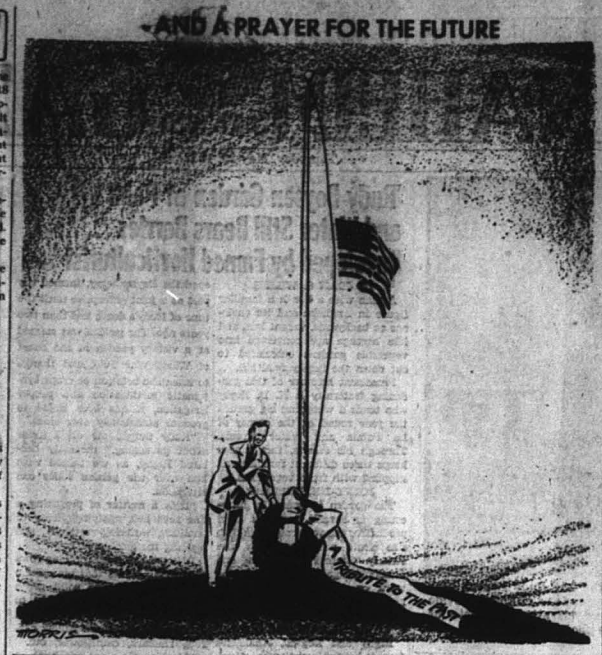

Hal Boyle

NEW YORK (AP) — This is the heyday of Grandma.

Grandma no longer worries about acting her age. Grandma is the spirit of the modern age. We are living in the age of the jet-propelled grandma.

There was a time when women hated the thought of becoming a grandmother, and maybe most of them still do. Being a grandmother then meant putting on a little lace cap and sitting by the fire with a cat in her lap, while life passed you by. Dear old granny — all she had left was her memories of more active days.

But today? A girl just starts hitting her stride by the time she's a grandma. Some of the best years of her life are still ahead of her after she finishes untying her apron strings.

Look at the world around you. You'll find grandmas taking leading roles in practically every field of life except flagpole-sitting, and the only reason they don't go in for flagpole-sitting is that it is just too dog-gone sedentary for them.

Who is the best known living American artist? Most people would say Grandma Moses, whose brush is still as busy as ever.

Glamor is supposed to be the property of the young-in-years, but three Hollywood grandmas—Joan Bennett, Marlene Dietrich and Gloria Swanson — have a seemingly timeless beauty that is the envy of many a more youthful actress.

One of the newest television stars is a grandma — Mrs. Arthur Murray. And in the bright arena of the theater who shines more luminously than dear old Granny Gertrude Lawrence? She twinkles forever young, forever fair, and will keep on, we trust, until she is at least a great great grandmother.

• • •

GRANDMA'S PLACE used to be in the home. Not any more. Some grandmas hold top industrial and political posts. They direct everything from racing stables to baseball clubs. And they run for Congress. Get elected now and then, too. There's even a grandma sheriff around somewhere.

The literary world has known few more consistently successful authors than Grandma Mary Roberts Rinehart, who has written so many best sellers it would take a catalogue to list them all.

The busiest grandmother of all, of course, is Mrs. Franklin D. Roosevelt, who year after year in polls taken among women is voted by them as one of the outstanding representatives of the sex. Perhaps no woman of her time has been more widely recognized in so many fields. Her only concession to her years has been the purchase of a new hearing aid.

About the only role in life this sprightly grandmother hasn't played is grand opera. The top star in grand opera for many years, however, was another grandmother — Kirsten Flagstad.

It is hard to name a benefit of human activity in which some grandma doesn't excel. Dear old granny has put away her lace cap for good. She's out there pitching with the boys, and making good at their game.

About the only sure formula for success today is to be born a grandma. It gives you a real head start in life.

Dick Powell Eyes Directing, Sees End of Acting Career

By BOB THOMAS

HOLLYWOOD (AP) — Now it's Dick Powell who's toying with the idea of ending his acting career.

Recently the story was tagged onto Mrs. Powell, known to the movie-going set as June Allyson. She was reported as being ready to chuck her movie career in favor of another one at home with her two children.

"I don't know how that story got started," said Powell. "June has never said that she would quit making pictures. But I'm sure of one thing—she's through making bad pictures.

"I can't understand this studio (MGM). Here they have the outstanding female attraction on the screen today; the polls have proved that. And yet they have no pictures for her. In the recent announcement of future product, there wasn't one picture named for her. The pictures she has done lately have not been outstanding.

"June has gotten to the point where she doesn't care. She has a year to go on her contract. But I'm sure she would just as soon spend it at home—Unless something great comes along."

Powell indicated that he would be willing to toss in his makeup kit. I don't generally take such remarks seriously, since actors are always planning to get out of the racket, but never do. Those who make the move, like Fred Astaire, change their minds later. But Powell seemed serious about his intention.

• • •

"I'VE BEEN IN IT 25 years," said the actor, whose youthful appearance belies the years. "I was five years in the east and 20 out here. That's long enough to be an actor."

He admitted that getting out of the acting business is a tough assignment. "It's tougher than getting out of musicals, and you know how long that took me," he said. "But I won't really be getting out of the business, just into another field. I want to be a director."

Powell nearly achieved his ambition recently. He had a friend, writer Bill Bowers, whip up a screen story and they sold it to Paramount, along with Powell's services as director. But when the script got no action at Paramount, they arranged for RKO to buy it.

Then the deal hit a snag. Jean Simmons was cast into the picture, and her contract apparently called for director approval. Powell was aced out of the director's spot. But RKO has promised to let him direct another one.

• • •

"THEY'VE ALREADY sent me three scripts, but I turned them down," he remarked. "I want my first fling at direction to be good. If I finally do it, and if the picture is a hit, I think that will be the end of acting for me."

Meanwhile, Powell's acting career shows no signs of slowing. He is currently appearing with Lana Turner, Kirk Douglas, Walter Pidgeon and Gloria Grahame in "Tribute to a Bad Man." Powell is also wound up in television.

He and a partner are preparing a TV film series which will star Powell and three other big-name players on alternate weeks.

I'm sold on the future of TV films," he said. "William Paley of CBS told me that TV will be needing 4000 hours of entertainment every year. That is six times as much as the movie industry has put out in any year of its history. Filmed shows will have to supply a large amount of TV's needs."



FAMILY DOCTOR — Dr. Percy G. Waller, 82, of New Baltimore, N. Y., was named by the Medical Society of New York as the state's outstanding general practitioner of 1951.

HUNTED FOR MUSEUMS

FT. ARCHAMBAULT, French Eq. Africa (AP) — Five Americans and two Austrians have embarked on a two-month trek through Central and Northern French Equitorial Africa.

They will gather the first major collection of animals from these regions for the Washington Museum of Natural History and the American National Geographic Magazine.

COUNTY COMMENT

By GEORGE E. HART

Now that the election is over, and the sweeper is gathering up the shreds of tattered headgear that was tossed so bravely into the campaign ring last February and March, it's time to get back to normal topics.

Sure, sure, candidates, we understand. The world is full of liars. But we've got to get back to normal topics. Like water.

• • •

IN THE DYING days of the campaign the Orange County Water district was attending to its business as watchdog of Orange county's water rights and water supply.

Representatives of the district got in some licks that may provide a permanent barrier against upriver raids on our water.

It is still not certain, as the State Division of Water Resources has not yet decided the matter that could, if decided our way, lay down a policy that would end the necessity of ceaseless vigilance against raids. But our representatives feel sure it will be decided our way.

As it is now, we must officially protest and oppose with evidence at a public hearing, every attempt to appropriate water in the Santa Ana river system.

Our opposition, so far successful in every case, is that the law permits appropriation of surplus water only, from any stream, and there is no surplus in any of the streams from which diversion attempts have been made.

This time, at a hearing in San Bernardino city hall a few days ago, Orange County Water district representatives presented evidence that there is no surplus water anywhere in the Santa Ana river system.

If that view is accepted by the State Division of Water Resources any future application for appropriation of water anywhere in the Santa Ana watershed probably would be denied automatically, without necessity of opposition from Orange county.

In accordance with customary procedure, Commissioner Gordon Zander of the state body took the case under advisement for a later ruling by the state division, expected within a short time.

Engineer Paul Bailey, Attorney H. Rodger Howell and Secretary W. D. Miller of the water district presented Orange county's protest. They reminded the commissioner that Orange county is at the end of the line, so far as Santa Ana river water is concerned; that we have a very large property value dependent upon our water supply, and have for several years expended large sums to import Colorado river water because there wasn't enough local water. If there isn't enough, there certainly isn't a surplus, and if there isn't a surplus, then no one has a legal right to take any of the supply.

• • •

THE ATTEMPTED diversion being opposed was insignificant. A rancher named Wilson wants to appropriate .15 of a second foot, from the Patton storm drain, emptying into Warm creek, in San Bernardino county.

The poor fellow certainly needs the water. Two years ago he bought 11 acres and set it out to deciduous fruit trees. Then his well failed. So he put a bulkhead in the storm drain and began pumping water out of it to save his orchard. Then he filed application with the state to gain right to divert the water.

It wasn't much. It wouldn't hurt anyone. But if it were permitted, others could not be stopped and pretty soon it would hurt like sixty in Orange county. There would be some orchards drying up here.

The water district hasn't objected to anyone spreading water up above. But acquiring ownership of it is a horse of another color.

So we've had to keep a sharp eye on 'em. Now, if the state accepts our thesis, maybe we can relax.

TOUCHY AUTO

PORTLAND, Me. (AP) — Robert B. Farley Jr. is only 2 but already he has his doubts about these modern autos.

All Master Robert did recently was press a couple of gadgets and the family car jumped over a curbing and smacked a fence.

The two gadgets were the ignition and the starter. The car was damaged a bit but Bobby wasn't.

Mail Bag

To the Editor:

Our Third District taxpayers should be warned that a young political upstart named Edward Faulkner, while trying to get elected to the Orange County Board of Supervisors, is promising to do nothing. His entire campaign, thus far, has been one of continous blackguarding—not only of our present Supervisor Ralph McFadden but also of the entire supervisorial board.

I have personally known Ralph for many years and, after serving 20 years as your supervisor, myself, I can truthfully state that Ralph McFadden knows how to handle the intricacies of County business and has done an exceptionally fine job. His record proves his worth.

Edward Faulkner, so far as I have been able to ascertain, is trying to blame very county problem on Ralph, who has fought mightily for us with his one vote on the five-man County board.

I believe that we, as taxpayers, should continue to support Ralph McFadden for reelection. I also believe that we must aid him in fighting for our rights and interests. He will be able to work more effectively, I know, if he has our verbal and written support.

William Schumach.

To the Editor:

Recently you published a letter from Thomas Eadington of Fullerton which attempted to whitewash Supervisor McFadden of blame for the inexcusable mishandling of flood control affairs in the Third district.

Since Mr. Eadington's letter was obviously a campaign document, aimed at re-electing Supervisor McFadden and defeating my candidacy, I presume it is in order for me to submit a reply and rely upon your fairness to give it corresponding prominence in your columns.

It might be quibbling to point out that Mr. Eadington refers to himself as mayor of Fullerton, when he is no longer mayor, and that is more or less immaterial.

It is more important to point out that Mr. Eadington, far from being an impartial reporter of facts in this matter, is actually Mr. McFadden's principal campaign supporter; that four years ago one of his employees was campaign manager for McFadden and this year another of his employees is in that capacity.

Therefore, Mr. Eadington found himself between the horns of a dilemma when he wanted to complain about lack of flood control in the Third district and yet did not want to hurt his candidate's campaign chances.

It took quite a contortion to do this, but apparently Mr. Eadington thought he had found a way—a grand jury whitewash of Mr. McFadden, together with a bit of buck passing by Mr. McFadden himself.

The only trouble was that the grand jury didn't cooperate. It didn't whitewash Mr. McFadden.

Supervisor McFadden was one of the witnesses called on the carpet by the grand jury. He told the grand jury that it wasn't his fault. He had been Flood Control committeeman for the Board of Supervisors the first two years of his term, but now Chairman Willis Warner of the Second district is the man. It was up to Warner.

From this investigation, according to Mr. Eadington, "the grand jury did not find out very much about the reasons for delay in flood control work, but residents of the Third district did learn that their supervisor is not at fault."

Indeed? From whom did the residents learn that their supervisor was not at fault? Not from the grand jury. The grand jury said no such thing. They "learned" it from Mr. McFadden himself and from Mr. Eadington. Mr. McFadden said he wasn't at fault. Mr. Eadington says he wasn't. What would you expect them to say?

I will concede it probably was true that "that grand jury did not find out very much."

It should be pointed out, in the interest of truth, that the Board of Supervisors, as a whole, manages flood control affairs. Supervisor McFadden, as a member of the board, cannot dodge his responsibility and pass the buck to Supervisor Warner. The Flood Control committeeman is only the "straw boss" for the board as a whole. If Supervisor McFadden will not work for flood control in his district, then it is not the fault of Supervisor Warner or anyone else.

EDWARD FAULKNER.

Roman Catholics Increase in U.S.

NEW YORK (AP)—Roman Catholics in the United States, Alaska and Hawaii increased last year by 772,842, bringing the total in those areas to a record 29,407,520, according to the 1952 Catholic Directory.

Other statistics disclosed yesterday in the new directory:

Chicago remains the largest archdiocese in the nation—in population—with 1,943,936 Catholics registered.

Four other archdioceses top the million mark: Boston, 1,360,732; New York, 1,302,306; Philadelphia, 1,114,122 and Newark, N.J., 1,077,935.

Brooklyn still is the largest diocese with 1,340,787.

Shop Friday Night 'Til 9

Political Advertisement

Examining And Analyzing The Qualifications Of The Congressional Candidates

For the purpose of presenting a careful picture of the abilities and qualifications of the various 38th (new) District Congressional Candidates to be nominated June 3, the Voters Committee, comprised of Electors from both Orange and San Diego Counties, was formed, and the following factual data is presented:

FARRELL, David—Young man in his early thirties. Resident of Santa Ana. In several small business ventures. Registered as Republican in February, 1952, and previously had declined to state his party affiliation. His literature says he is a salesman and gives the usual panacea to reform federal government, abolish income tax, but lacks definite methods to bring them about. Insufficient business and political experience.

KNAPPE, Oscar — Resident of Escondido for 11 years. Rancher, small businessman (oil dealer). Republican. Against Communism and socialism as are all Republican aspirants. Also against usual graft, tyranny and incompetence of Truman Administration. Literature fails to explain how to bring reforms.

LINNELL, Frank M.—Resident of Newport Beach since 1941. Twice elected prosecuting attorney in Iowa. At present city judge of Newport Beach, where he has law offices. Successful law practice So. Calif. since 1923. Lifelong Republican. San Diego Union (leading newspaper) says: "Linnell appears to have a better command of language in public appearances than other candidates in the race." Then quotes Linnell: "I know how to get things done as a prosecutor to stop corruption. It is time to restore to Congress the power of the purse."

STEIGER, John A.—Only bachelor in race. Resident of Oceanside. Personable young man and stated recently making the race for experience and acquaintance, which would be valuable in future campaigns rather than in hope of winning this one. Realtor and insurance man. Failed to answer questions on the issues put to him recently by Santa Ana Independent.

UTT, James B.—Born in Tustin. Comes from wealthy, pioneer family of ranchers. Admitted to bar 1946. Member of California Legislature two terms, 1932-34. Defeated by State Senator Clyde Watson of Orange for third term. Defeated for Santa Ana City Council in 1947. Last 16 years Inheritance Tax Appraiser for the State. Says federal subsidies "immoral," but says has accepted farm subsidies, "because I would be subjected to criticism of my boards of directors if I didn't." Laguna Beach Post rated Utt's qualifications to place him fifth in present race, adding: "We found his presentation very inept." Failed to answer Independent's questionnaire. Previous rejection at Polls considered significant.

VAN DEERLIN, Lionel — Grew up at Oceanside, Only Democrat so registered. Twelve years in newspaper work on San Diego Journal, formerly owned by Congressman McKinnon. Took Journalism course at U.S.C. His slogan: "A new man, a new District." Little business experience other than newspaper reporter and editor.

RECAPITULATION: — Committee believes congress seat requires qualification and experience best seen in Linnell, especially in starting a new district properly.

Congressional Voters Committee: Sam A. Meyer, 104 Mentone, Newport Beach, Sec'y; J. B. McNally, Balboa; James Farquhar, Huntington Beach; Charles Anderson, National City; Col. E. J. Wilso, Corona del Mar; G. W. Bassett, Santa Ana; S. Z. Morgan, National City. (Data and Text prepared by Secretary)
—Pol. Adv.



PRISONERS GO THROUGH MANEUVERS—Communist prisoners of war go through maneuvers with long tent poles in their compound on Koje island. Despite increased security measures, the prisoners go through drills, fly North Korean and Russian flags. (AP Photo)

Fuchsia Show Set at Knott's Next Month

Ernest B. Cherry, president of the National Fuchsia Society of America Inc., has just announced the forthcoming fifth annual Fuchsia show will be held June 26, 27 and 28 in the park at the north end of Knott's Berry Farm in Buena Park, with entrance to the show on La Palma off of highway 39 in Buena Park, or directly from the farm itself. Admission to the show will be 25c. Children under 12 years of age will be admitted free.

The natural outdoor setting with three rows of large eucalyptus trees surrounded by redwood fencing with a covering of netting to provide shade promises all of our visitors one of the most beautiful botanical exhibits in Southern California. There will be guchsias in all their glory, potted fuchsias in all their glory, potted pockets, espaliered, trees, bush and arrangements.

Many other shade plants will come into their own, such as African violets, begonias, ferns and rare tropical plants, as well as the usual ones. There will also be arrangements, corsages, cut flowers, dish gardens, terrariums, bubble bowls and planters. The junior flower enthusiasts will have a section for their own exhibits. The best flower arrangement and juvenile entry will receive a gold cup as a special award.

Some television stations use boards that display the script of the act being shown so that actors can see them, but the audience cannot.

COMMUNIST OFFICIAL 'ERRS'

HONG KONG (AP) — This is a boiled-down history of a Chinese Communist who "deviated and deteriorated."

Yeh Chin Ming became a communist in 1928 and for 21 years accepted Spartan self-denial. After the reds captured Shanghai in 1949, Yeh was made the director of public utility of the Shanghai Municipal People's government.

Fifteen months later Yeh had a 20-room house with a garden and swimming pool and two cars at all times. He sent his four sons away to school.

Recently the red newspaper, Liberation Daily, reported that Yeh was denounced for charging an $8400 rent bill for the house to the government by listing it as a dormitory and for driving both cars to Hangchow and using up 65 gallons of gasoline instead of going by train.

He has been called on to "review and rectify himself."

Shop Friday Night 'Til 9

Political Advertisement



VOTE FOR

LLOYD S. VERRY

MUNICIPAL COURT

JUDGE

Northern Orange County Judicial District

Mr. Verry is qualified by both training and experience:
He is now Incumbent Justice of the Peace, Fullerton Township.
He has practiced law in Orange County twenty-one years.
He was Assistant City Attorney of Fullerton two years.
He was Deputy District Attorney of Orange County four years.
He is a graduate of University of Southern California Law School.
He is a World War II Veteran. Served on Intelligence Staff of General Eisenhower in Europe.
He is a resident of North Orange County twenty-one years.
He is Past Commander American Legion Post 142.
He is Past Exalted Ruler B.P.O. Elks, Anaheim Lodge 1265.
He is Past Chairman North Orange County Chapter American Red Cross.
He is Past President 20-30 Club 1936.
He is Past President Junior Chamber of Commerce.
He is member First Presbyterian Church and Past Trustee.
He is married. One daughter married and one at home.
Lloyd Verry will bring dignity, training and courtesy to Northern Orange County's new Municipal Court.
We solicit your vote for this outstanding man.

THE COMMITTEE FOR THE ELECTION OF LLOYD VERRY FOR MUNICIPAL JUDGE.



CARRIES BRIDE — Master weeper Johnny Ray carries his bride, the former Marilyn Morrison, across threshold of a New York restaurant to the wedding reception, shortly after they were married in a civil ceremony. Ray, the lachrymose songster is a native of Oregon. His bride is the daughter of a California restaurateur. (AP Photo)

Memorial Rose Garden Planned At Fair Grounds

The Memorial Rose Garden, which the local district of California Garden clubs, Inc. is sponsoring is to become a reality soon. By next Memorial Day, several hundred rose bushes should be blooming there for all to enjoy.

The memorial garden, which is to be a part of the year round recreational area on the Orange County Fair Grounds off Newport blvd., is emerging from the planning stage and entering the period when day to day accomplishment will show. The plans of the state architect call for a spacious garden with trees, wide walks, benches and other garden ornament and so situated in the overall plan that it will be a quiet retreat of great beauty and dignity. Containing as it will a rose bush for each Orange county fallen service man and woman of all three world wars, with a plaque bearing the serviceman's name, it should prove a fitting memorial to our gallant fighting men.

While this garden is sponsored by the local district of California Garden clubs, Inc., it will be a county undertaking with local groups participating. Chambers of Commerce, civic groups, woman's groups, American Legion, Rotary, and others may wish to take part. A community may wish to donate the rose bushes for service men of their town; or a club may wish to plant a group of trees, place a bench, or bird bath, or fountain.

Mrs. Percy Bulley of Garden Grove is chairman of the Rose Garden committee; Miss Izora M. Scott of Laguna Beach is district director of California Garden clubs, Inc.

While funds for developing the garden rests with the committee, the responsibility for maintaining the garden is the state's. They have agreed to aid in the actual ground preparation and planting.

A Community Garden Center which is to be developed near this Rose Garden, using one of the old barracks buildings, can be a further memorial, devoted as it will be to garden and nature studies.

LOS ANGELES (AP)—Sen. Estes Kefauver (D-Tenn) will deliver a Memorial Day address honoring the memory of war dead at Inglewood's Grevilles park, the presidential hopeful's campaign headquarters announces.

LOS ANGELES (AP)—The county may assign two full-time detectives to tracking down cattle thieves in the Norwalk area.

County Manager Arthur J. Will disclosed yesterday that cattlemen are urging establishment of the detail and the County Supervisors are expected to approve it when the budget is adopted.

LEGAL NOTICES

(Pub. Anaheim Gazette, May 20, 21, 22, 23, 26, 27, 28, 29, June 2, 3, 1952.)
IN THE SUPERIOR COURT OF THE STATE OF CALIFORNIA IN AND FOR THE COUNTY OF KERN

In the Matter of the Estate of BERNICE BIDART, Deceased.
No. 11626

NOTICE OF SALE OF REAL ESTATE AT PRIVATE SALE

NOTICE IS HEREBY GIVEN that the undersigned, as Executor of the Estate of Bernice Bidart, deceased, will sell, at private sale to the highest and best bidder, upon the terms and conditions hereinafter mentioned, and subject to confirmation by said Superior Court, on June 10, 1952, at the hour of 10:00 o'clock A.M., or thereafter within the time allowed by law, at the law offices of Mack & Bianco, at Room 100 Truxtun Avenue Building, 1107 Truxtun Avenue, Bakersfield, California, all right, title, and interest in the estate of said deceased at the time of her death, and all right, title and interest the said estate has acquired by operation of law or otherwise, other than or in addition to that of said decedent at the time of her death, in and to the following described parcel of real property in the County of Orange, State of California, to-wit:

An undivided one half (½) interest in and to all right, title, and interest in and to the following described land situated in Orange County, California, EXCEPTING the North 17 acres thereof:

Parcel 1. The West Seven Hundred Ninety-six (796) feet of a parcel of land bounded as follows: Beginning at the Southwest corner of Section 36, in Township 3 South, Range 10 West, San Bernardino Base and Meridian, and running thence North 40 chains; thence East 39.13 chains to the center line of Placentia Avenue as established by the Orange County Highway Commission; thence Southwesterly along said center line of Placentia Avenue 41.225 chains to the South line of Section 36; thence, West 28.85 chains to the point of beginning, Orange County, California, EXCEPT THE South 548 feet thereof.

SUBJECT TO rights of way, reservations, and easements of record.

Parcel 2: The West 796 feet of the following described land lying South of the South line of that certain 50 foot strip granted by Placentia Orchard Company, a corporation, to Santa Fe Land Improvement Company, a corporation, by deed recorded March 4th, 1910, in Book 177, page 272 of Deeds: Beginning at the Northwest corner of Section 36, Township 3 South, Range 10 West, S.B.B. & M.; thence East 49.29 chains; thence South 14 degrees west 41.225 chains, thence West 39.07 chains; thence North 40 chains to the point of beginning, Orange County, California.

SUBJECT TO rights of way, reservations, and easements of record.

Bids or offers are invited for said property and must be in writing and will be received at the offices of Mack & Bianco, as attorneys for said Executor, or may be filed with the Clerk of said Court, or delivered to the undersigned personally at any time after the first publication of this Notice and before making said sale.

Said sale will be made upon the following terms:

Cash, lawful money of the United States, ten per cent (10%) to be deposited at the time of bid, the balance upon the confirmation of the sale by the Sperior Court; policy of title insurance at the expense of the estate.

Dated: May 12, 1952.

ADRIEN BIDART,
Executor of Estate of Bernice Bidart, deceased.

MACK & BIANCO.
By Stephen Eyherabide,
Attorneys for Executor.

LEGAL NOTICES

(Pub. Anaheim Gazette, May 15, 22, 29, June 5, 12, 19, 26, July 3, 1952.)
IN THE SUPERIOR COURT OF THE STATE OF CALIFORNIA IN AND FOR THE COUNTY OF ORANGE

HELEN F. HILLIARD, Plaintiff,
vs.
CLARENCE A. HILLIARD, Defendant.

Dept. I
No. 58114
SUMMONS

Action brought in the Superior Court of the County of Orange, and Complaint filed in the Office of the Clerk of the Superior Court of said County.

THE PEOPLE OF THE STATE OF CALIFORNIA SEND GREETINGS TO:

CLARENCE A. HILLIARD, Defendant.

You are directed to appear in an action brought against you by the above named plaintiff, in the Superior Court of the State of California, in and for the County of Orange, and to answer the complaint therein within ten days after the service on you of this summons, if served within the County of Orange, or within thirty days if served elsewhere, and you are notified that unless you so appear and answer as above required, the plaintiff will take judgment for any money or damages demanded in the Complaint, as arising upon contract, or will apply to the Court for any other relief demanded in the complaint.

Given under my hand and seal of the Superior Court of the County of Orange, State of California, this 29th day of April, 1952.

H. J. SMITH,
County Clerk and Clerk of the Superior Court of the State of California, in and for the County of Orange.
By ROBERT H. MARKEY, Deputy.

(Seal Superior Court Orange County)

WM. P. WEBB,
Attorney for Plaintiff,
407 Bank of America Bldg.,
Anaheim, Calif.
Telephone 2222.

NOTICE

APPEARANCE: "A defendant appears in an action when he answers, demurs, or gives the plaintiff written notice of his appearance, or when an attorney gives notice of appearance for him." (Sec. 1014, C.C.P.)

Answers or demurrers must be in writing, and filed with the Clerk.

Political Advertisement

Whispering Campaign of Slander Denounced by Sam L. Collins



The vicious whispering campaign that has proceeded under cover in the campaign for the State Senate, was brought into the open today when Speaker Sam L. Collins called his opponent, John A. Murdy, Jr., to account for smear efforts.

Collins pinned the whispering campaign directly upon Murdy, showing by Murdy's own campaign bulletin of May 9 that the slanderous whispering campaign had been deliberately planned as campaign tactics to get votes.

Murdy was warned in a letter from Collins that, should he proceed with a proposed publication of slanderous statements, appropriate legal action would be taken. Collins wrote Murdy as follows:

Mr. John A. Murdy Jr,
6662 Heil Avenue
Huntington Beach, California

May 28, 1952

Dear Sir:

I have before me the proposed editorial of the Costa Mesa Globe-Herald bearing date of Thursday, May 29, 1952, entitled "Time To Speak Out." A rewrite of a portion of a Collier article in 1949. Typed above this editorial appears the following:

"Editor Fred Allen has given permission for you to use this as guest editorial——or to rewrite as you see fit."

I have read this proposed editorial in full. The whole is untrue. In so far as it relates to me, it is an absolute falsehood. It is in my opinion libelous and slanderous.

This is the proposed editorial you delivered in person to Mr. James Farquhar, Editor of the Huntington Beach News, last Monday night. Mr. Farquhar in your presence handed the document to Mr. Frank Rospaw, Editor of the Placentia Courier. Mr. Rospaw read the document and returned it without comment to Mr. Farquhar in your presence.

You can no longer claim to know nothing about the Whispering Campaign, sir. You are part and parcel of it. I quote from your Bulletin under date of May 9, 1952. On page 2 the following appears:

"WE WERE ADVISED BY OUR COMMITTEE CHAIRMEN IN FULLERTON THAT WE WOULD ACHIEVE A GREATER SUCCESS BY A WHISPERING CAMPAIGN THAN BY ANY OTHER METHOD WE MIGHT EMPLOY, AND WE WISH TO REPORT THAT THIS ADVICE HAS BEEN CORRECT"

I do not propose to permit you and your hirelings to continue this vicious attack of vituperative whisperings that combine half truths with garbled misinformation.

Proceed with this publication if you desire, but do so with the full knowledge that it is untrue, libelous and slanderous and you published it. I shall look to you for any damages that might actrue should you desire to direct its further publication.

SLC:j

Sincerely,

Sam L. Collins















MODEST MAIDENS

Trademark Registered U. S. Patent Office



"MA, I'M GOING TO TAKE THE BUGS DADDY WAS TALKING ABOUT OUT OF OUR TV SET!!"

TV-RADIOLOGIC

Katie Lee's Haunting New Song Has a Lilt That Sticks in Mind

By TOM E. DANSON

HOLLYWOOD—Combine such talents as acting, singing, guitar playing, songwriting, and real charm and beauty and you have the ingredients for a top performer. That is Katie Lee, one of America's foremost singers. Yes, Katie is the gal who wrote one of the top hits of today, "Nine Hundred Miles" which was recently recorded by Gordon MacRae, and made an immediate hit. The song has a very haunting lilt to it which sticks in one's mind.

Maybe "wrote" isn't the word because Katie actually admits she stole it. You see, Katie has a repertoire of more than 300 folk songs which she has gathered through extensive research. "Nine Hundred Miles" is a song she modernized in tune and for which she wrote new lyrics.

She hasn't recorded the song commercially herself yet, but she should! Her delivery and style is excellent, she knows the song and its background, can put that "feel" into the haunting melody, and in general, would be a gold mine for some recording company with this one.

Katie has been a radio star for some time, having appeared extensively on the "Railroad Hour" and others. She has proven herself in the television field too with several very successful appearances, the latest being with Ralph Edwards (now on a summer hiatus).

A native of Tuscon, Ariz., Katie was graduated from the University of Arizona. Her first public appearance was as a solo dancer in a Junior High school operetta and from then on, she turned her sight to the entertainment world.

Katie played the ukulele for her own enjoyment during her college days, but when she went to Mexico in 1943, she bought a guitar and learned to play Mexican and Guatemalan rhythms. She stayed there a year and a half, collecting Mexican and Ipcas historical masks. When she returned to Arizona, she began her search for western folk music. In those days it was all a hobby with her . . . now, it's a serious business.

Most of her time now is taken with preparing a new show she wants for herself in TV, but if there's any spare time left—she's strictly an outdoor girl.

• • •

DOWN TV-RADIO ROW . . . Figures for the recent Southern California cerebral palsy telethon are now well over $300,000. A great deal of credit should be given to the entire organization on this project, however, special kudos should be given to Bob Hope and Jack Webb, for the terrific part they played. At this date, money is still coming in. This telethon, by the way, was probably the best ever produced.

• • •

TELE-TIPS . . . Dennis James will emcee the new "Chance of a Lifetime" TV series which bows in on KECA (7) at 8:30 . . . Lee Durocher, Loraine Day and singer Tommy Edwards will guestar with Peter Lind Hayes and Mary Healy on the "Star of the Family" show from KNXT (2) at 8:30 . . . Some of the world's top divers will appear in the "Olympic Aqua-Gala" during It's Our Times from KTTV (11) at 9 . . . Margaret Truman will be James Melton's guest tonight on his "Festival" show from KNBH (4) at 9:30 . . . SPECIAL TOMORROW . . . KHJ's (9) baseball telecasts goes daytime for a special Memorial Day doubleheader which will start at 1:30 p.m., featuring the Hollywood Stars and the Oakland Oaks.

• • •

DIAL-LITES . . . Set your dial at 7 on KECA for more of the "Silver Eagle" . . . A special salute to "The New Pioneers" who are reclaiming a new "bread basket" for the nation in the Northwest will be aired from Spokane, Wash., over KFI at 7:35 . . . Screen player Van Heflin, in a saga set against the great Louisiana Territory, appears as star in "Forward the Nation" during the boardcast of Hallmark Playhouse from KNX at 8:30 . . . The special dinner on the eve of the great Indianapolis Speedway races will be aired by KHJ at 11:30.

• • •

THOUGHT FOR THE DAY . . . There's one nice thing about having good reproductions of paintings instead of originals. You don't have to keep lending them to museums.

Copyright, 1952, by Universal Radio and TV Features Syndicate

COMMUNIST KILLINGS REPORTED

SRINAGAR, Kashmir (AP) — Ali Beg, a Kazak leader who fought communism in Chinese Turkestan for 15 years, claims that since 1936 more than eight million Moslems have been killed by communists in Chinese Sinkiang.

Since communist occupation of Sinkiang large bands of Kazaks—anti-communist resident of sinkiang — have fought their way across Tibet and into Kashmir, where the Kashmiri government has given them refuge.

TODAY'S CROSS-WORD PUZZLE

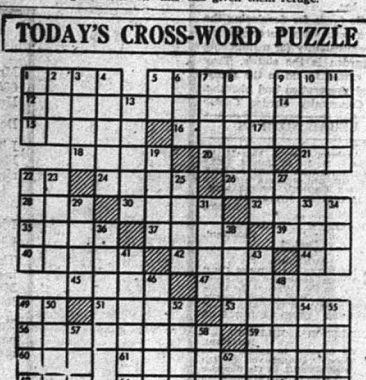

HORIZONTAL
1 Foot coverin
5 Portion
9 Unit of electrical resistance
12 Continent
16 The Turkic
18 Fatuous
19 A plant that has cast its antlers
18 Male sheep (pl.)
20 Part of foot
21 Prefix: down
22 Article
24 Occupies a seat
26 Short sleep
28 To consume
31 Utensil
32 Young salmon
33 To mute
37 Appellation of Athena
38 Wigs
40 Medicinal smoke
41 Cereal grain (pl.)
44 Symbol for tellurium
45 Capable
47 Female ruffs
48 Form of "to be"
51 Fish (pl.)
53 Rich fabric
54 Hides
54 Hawaiian loincloth
60 A beam
61 Genus of trees of the ebony family
65 French for "summer"
66 To scoff
68 A compass point

VERTICAL
1 Capuchin monkey
2 An Asiatic
3 Electric
4 Heating implements
5 Cloth for tether
6 High mountain
7 Unger
8 Bird's claw
9 Anglo-Saxon
10 A flock
11 Manufactured
14 To pardon
17 To jump
18 A portion
23 Armed galley of old Northmen
25 Gliding insect
26 Indo-Malayan brownstain
28 Along
29 To stroke
29 Musical instrument
31 Shakespearean king
35 To decay
36 Fish eggs
38 String instrument
39 The sweetsop
41 Draws taut
42 Type of tree
43 Long, eloquent
45 Bird's name
46 Look at
49 Symbol for tin
50 Measure of land
52 Protective stitch
56 Part of the machinery
57 Part of face
58 Bird (Hebrew)
59 Wood
62 Accompass point
63 Pair (abbr.)

Yesterday's Puzzle Solved:

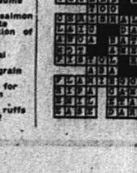

RADIO and TELEVISION

TELEVISION

Thursday, May 29

5:00 P. M.

KNXT (2)—Mickey Mouse
KNBH (4)—Kukla Fran
KTLA (5)—Flamingo
KECA (7)—Sheriff
KLAC (13)—Stu Erwin
KTTV (11)—Cowboy
KHJ (9)—Steve Donovan
KFI (—)—Bobby Benson
KLAC (13)—Styled, on TV
5:15
KNBH (4)—Frontier
5:30
KTLA (5)—Howdy Doody
KTLA (—)—Cowboy
5:45
KTTV (11)—Cap Video
KLAC (13)—Phantom
6:00 P. M.
KNXT (2)—Amateur Boxing
KNBH (4)—Komedy Klub
6:30
KTLA (5)—Beanie Time
KECA (7)—This Is the Story
KTTV (11)—Sports, Weather
KLAC (13)—Cisco Kid's Tales
7:00 P. M.
KNBH (4)—Dr. Peterson
KTLA (5)—Howdy Hints
KECA (7)—Ethel Barrymore
KTTV (11)—News
KLAC (13)—Boxing
KHJ (9)—Dinah Shore
KFI (—)—Tales of Texas Rangers
7:15
KTLA (5)—Flicker Quickers
KHJ (9)—Sports
KNXT (2)—Crime Photographer
KNBH (4)—Dinah Shore
KECA (7)—Hollywood Opportunities

Copyright, 1952, by Universal Radio & TV Features Syndicate

7:00 P. M.

KLAC—News
KTTV (11)—Open Road
7:15
KNBH (4)—News
8:00 P. M.
KNXT (2)—News
KTLA (5)—Boxing
KECA (7)—Adv. Time, Hollywood
KFI (—)—Baseball—Oakland
KLAC (13)—Action
8:15
KNXT (2)—Sports Club
KTTV (11)—Small Town
8:30
KNXT (2)—Star of the Family
KNBH (4)—Chance of a Lifetime
KTLA (5)—Wrestling
KTTV (11)—Charlie Wild
KLAC (13)—Dist. Atty.
9:00 P. M.
KLAC (13)—Film—"Road to Big House"—Part 1
9:30 P. M.
KNXT (2)—Amos 'n' Andy
KNBH (4)—Gangbusters
KECA (7)—Mystery Movie
KTTV (11)—In Our Times
9:36
KNXT (2)—Racket Squad
KNBH (4)—Fest Festival
KTTV (11)—Plain-Clothes
10:00 P. M.
KNXT (2)—News
KNBH (4)—Stevin Kane
KTTV (11)—Film
10:15
KECA (7)—Political
KFI (—)—Fishing Facts
KLAC (13)—Rd Lyon.
10:30
KNXT (2)—Mike Against Crime
KNBH (4)—Star Salon
KECA (7)—Adv. Time
KTTV (11)—Opinion
10:45
KTLA (5)—Mens. Parade
KHJ (9)—Fishing Fun
11:00 P. M.
KNXT (2)—Treasure Chest of Talent, F. B. O.
KNBH (4)—Paul Pierce & Game, Frank Jaffray
KTLA (5)—Final Edition
KECA (7)—News

RADIO

THURSDAY, P. M.

5:00 P. M.

KLAC—News
KFI—Feature Why
KMPC—Melody Sports
KECA—Space Cadet
KFI—Freedom of Yukon
KFWB—Big Sister
KHJ—Ed H. Morrow
KFAC—Serenade
5:15
KLAC—Stars
KFI—News
KMPC—Music
KECA—Tom Harmon
KFWB—Sports
5:30
KFI—Benny Wood
KMPC—Game of Song
KECA—Don Gentley
KHJ—Sky King
KNX—Carroll Alcott
5:45
KLAC—Sam Hayes
KFI—Lanny Ross
KNX—Frank Goss
KHJ—Boston Blackie
KMPC—The Lone Ranger
6:00 P. M.
KLAC—Sports
KFAC—Concert
KFI—Lionel Barrymore
KMPC—Jack Kirkwood
KECA—Bill Weaver
KHJ—Cabrio Hunter
KNX—Jack Benny
KFWB—Mr. Chameleon
KFAC—Orchestra
6:15
KLAC—Bud McLaughlin
KFAC—Piano Parade
KMPC—Bob Kelley
KFWB—Let's Talk Politics
KHJ—News Here
KECA—Elmer Davis
6:30
KMPC—Hlfrd. Park Bandt
KFI—Mattee Corp Show
KFWB—Amer Dances
KECA—Sports
KHJ—Answer Man
KNX—Mr. Keen
7:00 P. M.
KLAC—News
KFAC—Four Hit Parade
KMPC—Serenade
KECA—Space Eagle
KHJ—Adv of Casanova
KNX—Starthetics
KFWB—Coliseum Relays
7:20
KFI—H. Montgomery—New Pioneer
KMPC—Dean T. Flynn
KECA—Lives of Adventurers
KHJ—This Is Free Enterp.
KNX—News, Lineup
KFWB—Public News
KFAC—Encore
8:00 P. M.
KLAC—Rocky Horne's
KFI—I Was a Family
KMPC—News
KECA—Amateur Hour
KHJ—Circle Beauty
KNX—Lowell Thomas
KFWB—News
KFAC—Concert
8:15
KFI—World News
KMPC—Headlines—L.A.—S.F.
KECA—Basepeh—Stars—Oaks
KNX—Jack Smith
8:30
KFI—Father Knows Best
KHJ—Harry Family
KNX—Hallmark Playhouse
8:45
KECA—John Carver
9:00 P. M.
KLAC—News
Gene Norman
KFI—Dragnet
KMPC—KFWB—Baseball
KNX—KHJ—In Peace and War
KECA—Cats Intrasoul
—News
9:15
KHJ—Fulton Lewis
9:30
KFI—Melody Time
KECA—Stewart Craig
7:00 P. M.
KLAC—News
KFI—Sky King
KMPC—Serenade
KECA—Tom Corbett
KHJ—Boston Blackie
KNX—Crime Photographer
KFWB—Public News
KFAC—Encore
8:00 P. M.
KLAC—Rocky Horne's
KFI—I Was a Family
KMPC—News
KECA—Amateur Hour
KHJ—Circle Beauty
KNX—Lowell Thomas
KFWB—News
KFAC—Concert
8:15
KFI—World News
KMPC—Headlines—L.A.—S.F.
KECA—Basepeh—Stars—Oaks
KNX—Jack Smith
8:30
KFI—Father Knows Best
KHJ—Harry Family
KNX—Hallmark Playhouse
8:45
KECA—John Carver
9:00 P. M.
KLAC—News
Gene Norman
KFI—Dragnet
KMPC—KFWB—Baseball
KNX—KHJ—In Peace and War
KECA—Cats Intrasoul
—News
9:15
KHJ—Fulton Lewis
9:30
KFI—Melody Time
KECA—Stewart Craig
KBJ—Rod & Gun Club
KNX—Beulah
10:00 P. M.
KECA—Nutrition Prog.
KNX—Peter Lee
10:00 P. M.
KLAC—News, G. Norman
KFI—Reporter
KECA—News
KHJ—I Love Mystery
KNX—10 o'Clock Wire
KFWB—Larry Finley
KFAC—Music Crossroads
10:15
KFI—Joy Prayer
KNX—Ray Bjrne
KNX—Kennedy, O. Gallup
10:30
KMPC—Dance Time
KFAC—Concert Performance
KECA—Music
KHJ—Lonesome Gal
KNX—Philip Newman
11:00 P. M.
KFI—KHJ—News
KMPC—Dance Time
KECA—Dance Walk
KNX—News, Sports
KFWB—Larry Finley
11:15
KFI—Palmolive Time, Al Jarvis
KNX—Merry Go Round
11:30
KFI—Orch.
KHJ—500 Mile Dinner
KECA—Orchestra
11:50
KNX—I Believe
12:00
KECA—Lawrence Welk
KFI—To Yrip
KMPC—News
KNX—You & the World
12 MIDNIGHT
KLAC—Music
KFI—Music, Melody
Other Side of Day to 5:30
KMPC—Don. Otis
KECA—News
KNX—Jerry Finley
KFWB—News, Sawthorne
KFAC—Midnite Serenade

FRIDAY A. M.

7:00 A. M.

KLAC—News, Hayden
KECA—Top Town's Show
KMPC—Music
KFI—Bob Leyden
KHJ—KFAC—News
KNX—Harry Babbitt
7:15
KLAC—Stars, Stocks
KMPC—Stock Watcher
KFWB—Bill Leyden
7:30
KFI—Serenade
KMPC—Stock Watcher
KFI—Mike Institute
KECA—Time & Glass
KFAC—Prayer
7:45
KLAC—Sports
KFI—Curtis Time
KHJ—Rosemary
KNX—Sam Hayes
8:00 A. M.
KLAC—News, Haynes
KFI—Breakfast Club
KMPC—Stock Watcher
KECA—Gil Lamb Guide
KHJ—Allen Arnold
KNX—Henry Taylor
KFWB—Bill Stewart
8:15
KFI—The Lonesome Gal
KECA—Sam Hayes
KHJ—Aunt Jenny
KNX—Ladies Day
KFWB—Ladies Choice
8:30
KFI—Breakfast Club
KECA—Breakfast Club
KHJ—Breakfast Club
KNX—Breakfast Club
KFWB—Breakfast Club
8:45
KNX—Oral Roberts
9:00 A. M.
KLAC—News, Haynes
KECA—Arthur Godfrey
KFI—Breakfast Club
KHJ—Breakfast Club
KNX—Breakfast Club
KFWB—Breakfast Club
9:15
KLAC—Stars, Serenade
KECA—Arthur Godfrey
KFI—Breakfast Club
KHJ—Breakfast Club
KNX—Breakfast Club
KFWB—Breakfast Club
9:30
KLAC—Stars, Serenade
KECA—Arthur Godfrey
KFI—Breakfast Club
KHJ—Breakfast Club
KNX—Breakfast Club
KFWB—Breakfast Club
9:45
KNX—Organ Melodies
10:00 A. M.
KLAC—News, Haynes
KECA—Arthur Godfrey
KFI—Breakfast Club
KHJ—Breakfast Club
KNX—Breakfast Club
KFWB—Breakfast Club
10:15
KLAC—Stars, Serenade
KECA—Arthur Godfrey
KFI—Breakfast Club
KHJ—Breakfast Club
KNX—Breakfast Club
KFWB—Breakfast Club
10:30
KLAC—News, Sports
KECA—Arthur Godfrey
KFI—Breakfast Club
KHJ—Breakfast Club
KNX—Breakfast Club
KFWB—Breakfast Club
10:45
KNX—Organ Melodies
11:00 A. M.
KLAC—News, Sports
KECA—Arthur Godfrey
KFI—Breakfast Club
KHJ—Breakfast Club
KNX—Breakfast Club
KFWB—Breakfast Club
11:15
KLAC—Stars, Serenade
KECA—Arthur Godfrey
KFI—Breakfast Club
KHJ—Breakfast Club
KNX—Breakfast Club
KFWB—Breakfast Club
11:30
KLAC—News, Sports
KECA—Arthur Godfrey
KFI—Breakfast Club
KHJ—Breakfast Club
KNX—Breakfast Club
KFWB—Breakfast Club
11:45
KNX—Organ Melodies
12 NOON
KLAC—News, Potter
KECA—Arthur Godfrey
KFI—News
KHJ—Breakfast Club
KNX—Breakfast Club
KFWB—Breakfast Club
12:15
KLAC—Stars, Serenade
KECA—Arthur Godfrey
KFI—Breakfast Club
KHJ—Breakfast Club
KNX—Breakfast Club
KFWB—Breakfast Club
12:30
KLAC—News, Sports
KECA—Arthur Godfrey
KFI—Breakfast Club
KHJ—Breakfast Club
KNX—Breakfast Club
KFWB—Breakfast Club
12:45
KNX—Organ Melodies
1:00 P. M.
KLAC—News, Sports
KECA—Arthur Godfrey
KFI—Breakfast Club
KHJ—Breakfast Club
KNX—Breakfast Club
KFWB—Breakfast Club
1:15
KLAC—Stars, Serenade
KECA—Arthur Godfrey
KFI—Breakfast Club
KHJ—Breakfast Club
KNX—Breakfast Club
KFWB—Breakfast Club
1:30
KLAC—News, Sports
KECA—Arthur Godfrey
KFI—Breakfast Club
KHJ—Breakfast Club
KNX—Breakfast Club
KFWB—Breakfast Club
1:45
KNX—Organ Melodies
2:00 P. M.
KLAC—News, Sports
KECA—Arthur Godfrey
KFI—Breakfast Club
KHJ—Breakfast Club
KNX—Breakfast Club
KFWB—Breakfast Club
2:15
KLAC—Stars, Serenade
KECA—Arthur Godfrey
KFI—Breakfast Club
KHJ—Breakfast Club
KNX—Breakfast Club
KFWB—Breakfast Club
2:30
KLAC—News, Sports
KECA—Arthur Godfrey
KFI—Breakfast Club
KHJ—Breakfast Club
KNX—Breakfast Club
KFWB—Breakfast Club
2:45
KNX—Organ Melodies
3:00 P. M.
KLAC—News, Sports
KECA—Arthur Godfrey
KFI—Breakfast Club
KHJ—Breakfast Club
KNX—Breakfast Club
KFWB—Breakfast Club
3:15
KLAC—Stars, Serenade
KECA—Arthur Godfrey
KFI—Breakfast Club
KHJ—Breakfast Club
KNX—Breakfast Club
KFWB—Breakfast Club
3:30
KLAC—News, Sports
KECA—Arthur Godfrey
KFI—Breakfast Club
KHJ—Breakfast Club
KNX—Breakfast Club
KFWB—Breakfast Club
3:45
KNX—Organ Melodies
4:00 P. M.
KLAC—News, Sports
KECA—Arthur Godfrey
KFI—Breakfast Club
KHJ—Breakfast Club
KNX—Breakfast Club
KFWB—Breakfast Club
4:15
KLAC—Stars, Serenade
KECA—Arthur Godfrey
KFI—Breakfast Club
KHJ—Breakfast Club
KNX—Breakfast Club
KFWB—Breakfast Club
4:30
KLAC—News, Sports
KECA—Arthur Godfrey
KFI—Breakfast Club
KHJ—Breakfast Club
KNX—Breakfast Club
KFWB—Breakfast Club
4:45
KNX—Organ Melodies
5:00 P. M.
KLAC—News, Sports
KECA—Arthur Godfrey
KFI—Breakfast Club
KHJ—Breakfast Club
KNX—Breakfast Club
KFWB—Breakfast Club
5:15
KLAC—Stars, Serenade
KECA—Arthur Godfrey
KFI—Breakfast Club
KHJ—Breakfast Club
KNX—Breakfast Club
KFWB—Breakfast Club
5:30
KLAC—News, Sports
KECA—Arthur Godfrey
KFI—Breakfast Club
KHJ—Breakfast Club
KNX—Breakfast Club
KFWB—Breakfast Club
5:45
KNX—Organ Melodies
6:00 P. M.
KLAC—News, Sports
KECA—Arthur Godfrey
KFI—Breakfast Club
KHJ—Breakfast Club
KNX—Breakfast Club
KFWB—Breakfast Club
6:15
KLAC—Stars, Serenade
KECA—Arthur Godfrey
KFI—Breakfast Club
KHJ—Breakfast Club
KNX—Breakfast Club
KFWB—Breakfast Club
6:30
KLAC—News, Sports
KECA—Arthur Godfrey
KFI—Breakfast Club
KHJ—Breakfast Club
KNX—Breakfast Club
KFWB—Breakfast Club
6:45
KNX—Organ Melodies
7:00 P. M.
KLAC—News, Sports
KECA—Arthur Godfrey
KFI—Breakfast Club
KHJ—Breakfast Club
KNX—Breakfast Club
KFWB—Breakfast Club
7:15
KLAC—Stars, Serenade
KECA—Arthur Godfrey
KFI—Breakfast Club
KHJ—Breakfast Club
KNX—Breakfast Club
KFWB—Breakfast Club
7:30
KLAC—News, Sports
KECA—Arthur Godfrey
KFI—Breakfast Club
KHJ—Breakfast Club
KNX—Breakfast Club
KFWB—Breakfast Club
7:45
KNX—Organ Melodies
8:00 P. M.
KLAC—News, Sports
KECA—Arthur Godfrey
KFI—Breakfast Club
KHJ—Breakfast Club
KNX—Breakfast Club
KFWB—Breakfast Club
8:15
KLAC—Stars, Serenade
KECA—Arthur Godfrey
KFI—Breakfast Club
KHJ—Breakfast Club
KNX—Breakfast Club
KFWB—Breakfast Club
8:30
KLAC—News, Sports
KECA—Arthur Godfrey
KFI—Breakfast Club
KHJ—Breakfast Club
KNX—Breakfast Club
KFWB—Breakfast Club
8:45
KNX—Organ Melodies
9:00 P. M.
KLAC—News, Sports
KECA—Arthur Godfrey
KFI—Breakfast Club
KHJ—Breakfast Club
KNX—Breakfast Club
KFWB—Breakfast Club
9:15
KLAC—Stars, Serenade
KECA—Arthur Godfrey
KFI—Breakfast Club
KHJ—Breakfast Club
KNX—Breakfast Club
KFWB—Breakfast Club
9:30
KLAC—News, Sports
KECA—Arthur Godfrey
KFI—Breakfast Club
KHJ—Breakfast Club
KNX—Breakfast Club
KFWB—Breakfast Club
9:45
KNX—Organ Melodies
10:00 P. M.
KLAC—News, Sports
KECA—Arthur Godfrey
KFI—Breakfast Club
KHJ—Breakfast Club
KNX—Breakfast Club
KFWB—Breakfast Club
10:15
KLAC—Stars, Serenade
KECA—Arthur Godfrey
KFI—Breakfast Club
KHJ—Breakfast Club
KNX—Breakfast Club
KFWB—Breakfast Club
10:30
KLAC—News, Sports
KECA—Arthur Godfrey
KFI—Breakfast Club
KHJ—Breakfast Club
KNX—Breakfast Club
KFWB—Breakfast Club
10:45
KNX—Organ Melodies
11:00 P. M.
KLAC—News, Sports
KECA—Arthur Godfrey
KFI—Breakfast Club
KHJ—Breakfast Club
KNX—Breakfast Club
KFWB—Breakfast Club
11:15
KLAC—Stars, Serenade
KECA—Arthur Godfrey
KFI—Breakfast Club
KHJ—Breakfast Club
KNX—Breakfast Club
KFWB—Breakfast Club
11:30
KLAC—News, Sports
KECA—Arthur Godfrey
KFI—Breakfast Club
KHJ—Breakfast Club
KNX—Breakfast Club
KFWB—Breakfast Club
11:45
KNX—Organ Melodies
12 MIDNIGHT
KLAC—News, Sports
KECA—Arthur Godfrey
KFI—Breakfast Club
KHJ—Breakfast Club
KNX—Breakfast Club
KFWB—Breakfast Club
12:15
KLAC—Stars, Serenade
KECA—Arthur Godfrey
KFI—Breakfast Club
KHJ—Breakfast Club
KNX—Breakfast Club
KFWB—Breakfast Club
12:30
KLAC—News, Sports
KECA—Arthur Godfrey
KFI—Breakfast Club
KHJ—Breakfast Club
KNX—Breakfast Club
KFWB—Breakfast Club
12:45
KNX—Organ Melodies
1:00 A. M.
KLAC—News, Sports
KECA—Arthur Godfrey
KFI—Breakfast Club
KHJ—Breakfast Club
KNX—Breakfast Club
KFWB—Breakfast Club
1:15
KLAC—Stars, Serenade
KECA—Arthur Godfrey
KFI—Breakfast Club
KHJ—Breakfast Club
KNX—Breakfast Club
KFWB—Breakfast Club
1:30
KLAC—News, Sports
KECA—Arthur Godfrey
KFI—Breakfast Club
KHJ—Breakfast Club
KNX—Breakfast Club
KFWB—Breakfast Club
1:45
KNX—Organ Melodies
2:00 A. M.
KLAC—News, Sports
KECA—Arthur Godfrey
KFI—Breakfast Club
KHJ—Breakfast Club
KNX—Breakfast Club
KFWB—Breakfast Club
2:15
KLAC—Stars, Serenade
KECA—Arthur Godfrey
KFI—Breakfast Club
KHJ—Breakfast Club
KNX—Breakfast Club
KFWB—Breakfast Club
2:30
KLAC—News, Sports
KECA—Arthur Godfrey
KFI—Breakfast Club
KHJ—Breakfast Club
KNX—Breakfast Club
KFWB—Breakfast Club
2:45
KNX—Organ Melodies
3:00 A. M.
KLAC—News, Sports
KECA—Arthur Godfrey
KFI—Breakfast Club
KHJ—Breakfast Club
KNX—Breakfast Club
KFWB—Breakfast Club
3:15
KLAC—Stars, Serenade
KECA—Arthur Godfrey
KFI—Breakfast Club
KHJ—Breakfast Club
KNX—Breakfast Club
KFWB—Breakfast Club
3:30
KLAC—News, Sports
KECA—Arthur Godfrey
KFI—Breakfast Club
KHJ—Breakfast Club
KNX—Breakfast Club
KFWB—Breakfast Club
3:45
KNX—Organ Melodies
4:00 A. M.
KLAC—News, Sports
KECA—Arthur Godfrey
KFI—Breakfast Club
KHJ—Breakfast Club
KNX—Breakfast Club
KFWB—Breakfast Club
4:15
KLAC—Stars, Serenade
KECA—Arthur Godfrey
KFI—Breakfast Club
KHJ—Breakfast Club
KNX—Breakfast Club
KFWB—Breakfast Club
4:30
KLAC—News, Sports
KECA—Arthur Godfrey
KFI—Breakfast Club
KHJ—Breakfast Club
KNX—Breakfast Club
KFWB—Breakfast Club
4:45
KNX—Organ Melodies
5:00 A. M.
KLAC—News, Sports
KECA—Arthur Godfrey
KFI—Breakfast Club
KHJ—Breakfast Club
KNX—Breakfast Club
KFWB—Breakfast Club
5:15
KLAC—Stars, Serenade
KECA—Arthur Godfrey
KFI—Breakfast Club
KHJ—Breakfast Club
KNX—Breakfast Club
KFWB—Breakfast Club
5:30
KLAC—News, Sports
KECA—Arthur Godfrey
KFI—Breakfast Club
KHJ—Breakfast Club
KNX—Breakfast Club
KFWB—Breakfast Club
5:45
KNX—Organ Melodies
6:00 A. M.
KLAC—News, Sports
KECA—Arthur Godfrey
KFI—Breakfast Club
KHJ—Breakfast Club
KNX—Breakfast Club
KFWB—Breakfast Club
6:15
KLAC—Stars, Serenade
KECA—Arthur Godfrey
KFI—Breakfast Club
KHJ—Breakfast Club
KNX—Breakfast Club
KFWB—Breakfast Club
6:30
KLAC—News, Sports
KECA—Arthur Godfrey
KFI—Breakfast Club
KHJ—Breakfast Club
KNX—Breakfast Club
KFWB—Breakfast Club
6:45
KNX—Organ Melodies
7:00 A. M.
KLAC—News, Sports
KECA—Arthur Godfrey
KFI—Breakfast Club
KHJ—Breakfast Club
KNX—Breakfast Club
KFWB—Breakfast Club
7:15
KLAC—Stars, Serenade
KECA—Arthur Godfrey
KFI—Breakfast Club
KHJ—Breakfast Club
KNX—Breakfast Club
KFWB—Breakfast Club
7:30
KLAC—News, Sports
KECA—Arthur Godfrey
KFI—Breakfast Club
KHJ—Breakfast Club
KNX—Breakfast Club
KFWB—Breakfast Club
7:45
KNX—Organ Melodies
8:00 A. M.
KLAC—News, Sports
KECA—Arthur Godfrey
KFI—Breakfast Club
KHJ—Breakfast Club
KNX—Breakfast Club
KFWB—Breakfast Club
8:15
KLAC—Stars, Serenade
KECA—Arthur Godfrey
KFI—Breakfast Club
KHJ—Breakfast Club
KNX—Breakfast Club
KFWB—Breakfast Club
8:30
KLAC—News, Sports
KECA—Arthur Godfrey
KFI—Breakfast Club
KHJ—Breakfast Club
KNX—Breakfast Club
KFWB—Breakfast Club
8:45
KNX—Organ Melodies
9:00 A. M.
KLAC—News, Sports
KECA—Arthur Godfrey
KFI—Breakfast Club
KHJ—Breakfast Club
KNX—Breakfast Club
KFWB—Breakfast Club
9:15
KLAC—Stars, Serenade
KECA—Arthur Godfrey
KFI—Breakfast Club
KHJ—Breakfast Club
KNX—Breakfast Club
KFWB—Breakfast Club
9:30
KLAC—News, Sports
KECA—Arthur Godfrey
KFI—Breakfast Club
KHJ—Breakfast Club
KNX—Breakfast Club
KFWB—Breakfast Club
9:45
KNX—Organ Melodies
10:00 A. M.
KLAC—News, Sports
KECA—Arthur Godfrey
KFI—Breakfast Club
KHJ—Breakfast Club
KNX—Breakfast Club
KFWB—Breakfast Club
10:15
KLAC—Stars, Serenade
KECA—Arthur Godfrey
KFI—Breakfast Club
KHJ—Breakfast Club
KNX—Breakfast Club
KFWB—Breakfast Club
10:30
KLAC—News, Sports
KECA—Arthur Godfrey
KFI—Breakfast Club
KHJ—Breakfast Club
KNX—Breakfast Club
KFWB—Breakfast Club
10:45
KNX—Organ Melodies
11:00 A. M.
KLAC—News, Sports
KECA—Arthur Godfrey
KFI—Breakfast Club
KHJ—Breakfast Club
KNX—Breakfast Club
KFWB—Breakfast Club
11:15
KLAC—Stars, Serenade
KECA—Arthur Godfrey
KFI—Breakfast Club
KHJ—Breakfast Club
KNX—Breakfast Club
KFWB—Breakfast Club
11:30
KLAC—News, Sports
KECA—Arthur Godfrey
KFI—Breakfast Club
KHJ—Breakfast Club
KNX—Breakfast Club
KFWB—Breakfast Club
11:45
KNX—Organ Melodies
12 NOON
KLAC—News, Sports
KECA—Arthur Godfrey
KFI—Breakfast Club
KHJ—Breakfast Club
KNX—Breakfast Club
KFWB—Breakfast Club
12:15
KLAC—Stars, Serenade
KECA—Arthur Godfrey
KFI—Breakfast Club
KHJ—Breakfast Club
KNX—Breakfast Club
KFWB—Breakfast Club
12:30
KLAC—News, Sports
KECA—Arthur Godfrey
KFI—Breakfast Club
KHJ—Breakfast Club
KNX—Breakfast Club
KFWB—Breakfast Club
12:45
KNX—Organ Melodies
1:00 P. M.
KLAC—News, Sports
KECA—Arthur Godfrey
KFI—Breakfast Club
KHJ—Breakfast Club
KNX—Breakfast Club
KFWB—Breakfast Club
1:15
KLAC—Stars, Serenade
KECA—Arthur Godfrey
KFI—Breakfast Club
KHJ—Breakfast Club
KNX—Breakfast Club
KFWB—Breakfast Club
1:30
KLAC—News, Sports
KECA—Arthur Godfrey
KFI—Breakfast Club
KHJ—Breakfast Club
KNX—Breakfast Club
KFWB—Breakfast Club
1:45
KNX—Organ Melodies
2:00 P. M.
KLAC—News, Sports
KECA—Arthur Godfrey
KFI—Breakfast Club
KHJ—Breakfast Club
KNX—Breakfast Club
KFWB—Breakfast Club
2:15
KLAC—Stars, Serenade
KECA—Arthur Godfrey
KFI—Breakfast Club
KHJ—Breakfast Club
KNX—Breakfast Club
KFWB—Breakfast Club
2:30
KLAC—News, Sports
KECA—Arthur Godfr

For Results and Quick Action Always Use Gazette Want Ads

Anaheim Gazetteer

by JOHN S. NEUBAUER

. . . God is our refuge and strength, a very present help in trouble.—Psa. 67.

• • •

REARVIEWS—A year ago the Allies' reached Hwachon reservoir as red resistance was increased on all quarters . . . Sheriff **James Musick** was praised for the investigation into the **Patty Hull** case. Crimnologist **Jack Cadman** was overcome by work. He was ordered home for a complete rest . . . A coroner's jury indicated that Marine **Melvin LeRoy Whitsell**, 21, was killed because of his own negligence in a May 18 accident. **Fredrick Barrett**, truck-driver, was absolved of all blame . . . **Carl Hatfield** received all-Sunset league second team honors. **George Bishop** and **Jim Holve** were given honorable mention . . . And that was the jist of the news of a year ago today. Remember?

• • •

SUMMER—It won't be long now! Summer vacation is almost upon us. **Don Derr** and his assistants of the Anaheim Recreation department will be busier than the proverbial beavers. This will be a record breaking year and the youthful recreation directhr knows it. Last year 92,756 took part in the program; 75,756 was the 1950 attendance figure; while 42,795 was the summer of 1949 record. Those are the figures, but they tell the story.

• • •

LINES-O-TYPE — **Edward S. Farr** has gone to work for Northrop. He's another outstanding Northern Orange county youth with a brilliant business future . . . **George Bagsley**, the genial good natured fellow who is a guiding genius behind the Chiksan Co., recreation program, is a regular "guinea pig"—why, he's been in a hospital so often that he almost feels at home in one. He's a mighty good guy, and you can't keep a good man down for long. Good going, good luck . . . **Bob Bowman** is rapidly being recognized as Placentia's No. 1 booster . . . **Frank Hall**, the Brea newspaperman, is expanding his activities. He's picked up a piece of the La Habra paper.

• • •

VIGNETTE — **Lupe Gonzales**, the plucky little Anahi freshman, had difficulty hitting an outside pitch. So, he decided to ask **J. F. Lemon**, the foremost student, of the game about it. "I can't hit an outside pitch," he told the old maestro, "And I'm almost handcuffed when they pitch to me." . . . "Just what seems to be your trouble, Lupe?" Lemon asked . . . Lupe went into detail. Lemon took him into his office, drew a batters box and a plate on the floor with a piece of chalk and talked to the young Anaheimer . . . At the end of the session, he asked: "Understand what I've been trying to show you, Lupe?" . . . "Yes, thanks, I think so." . . . "Promise me one thing, the old master asked as they left the room . . . "Sure. What?" the kid asked . . . "Get a hit for me in your next game." . . . "I'll try," the kid promised . . . And sure enough, he did. He hit an outside, shoulder high pitch off of **Elvin (Jake) Boyd** and spoiled the Fullerhi pitcher's no-hitter he was working on. Lupe always keeps a promise, even if he has to do it the hard way.

• • •

NOTES—**Jose Hernandez** met **LaVonne Hathishusen** in Fullerton. Their cars met in a fender-bender, that is . . . "Roamers Sigaret," a seven-month-old boxer owned by **Gil Porter** may be another "Bangaway." The pup won his first ribbon and is destined to win many more . . . The telephone company's hard working man—**Herman Schacht**—has been playing hookey and going fishing. He's even caught trout and catfish in Irvine Lake . . . **Chris DeSoto** is one Anaheimer who improves with age. While the guys he played ball with at Anahi have "hung 'em up" Chris seems to get better . . . **Elmer Williams** seems to umpire forever. Elmer is the chief gusser in Jim Wright's fast Anaheim City league.

• • •

NITECAPSULE—If there had been such a thing as "poetical justice" there never would have been a poet.

ANNOUNCEMENTS
Cemeteries

LOMA VISTA MEMORIAL PARK
Fullerton, California
Endowment Care Provided
Phone Fullerton 158
Res. Anaheim 3811

Nursery Stock

FUCHSIAS - SHRUBS - TREES
Landscape Contractor
Complete Nursery Service
BOTT'S NURSERY
1238 LINCOLN AVENUE
Anaheim, Calif. Ph. 5450
We give & redeem Gold Bond Stamps

Funeral Directors

HILGENFELD MORTUARY
Ambulance Service
204 E. Broadway, Anaheim
PHone 5-5555



BACKS CAMPBELL KAULBARS Mortuary
Phone 3209
251 N. Lemon

Personals—Spec. Notices

REPUTABLE Orange County newspaper needs for 2 weeks or more, 5 times per year, usage of your phone for local calls. Either business or home phone. Our representative will pay you $2 per day, hours 9:30 to 4. If interested phone J. Bankendorf, KI 3-8052.

ALEX'S
Tamale Factory
Manufacturer-Distributor of TAMALES - CHILI CON CARNE
Catering to Clubs, Churches and Organizations
1201 N. Lemon Anaheim 7268

ICE CREAM SPECIAL
All flavors for your HOME FREEZER
Half Gallon ..... $ .99
Gallon 1.95
HADLEY'S BAKERY
Cor. Los Angeles & Center

EMPLOYMENT
Help Wanted Male

NORTHROP ANAHEIM
Has the following openings:
Machinist General
Inspector, tooling "A"
Grinder, tool & cutter "A"
Layout man, machine tools
Inspector, machine parts "A" or "B"
Production Planners "A"
Tool & die maker "A"
Engineering Draftsman "A"
Engineering designer "A"
(Experienced in computing mechanisms)
Liaison Eng. "A" Optical
Optical Eng. Designer
Instrument Mechanics "A" or "B"
(with camera, binocular or telescope experience)
APPLY IN PERSON TO EMPLOYMENT OFFICE
Closed Memorial Day, a Regular paid Northrop Holiday.

Northrop Aircraft
Inc.
500 E. Orangethorpe, Anaheim

BOY WANTED
With car for evening paper route. Start immediately, good pay.
Call DON YOUNG
ANAHEIM GAZETTE
2206

FRY COOK, experienced, top wages. See Lloyd Sellers, Hula Hut, 1044 No. Los Angeles, Anaheim.

Truck Mechanic
APPLY IN PERSON
Anaheim Citrus Products Co.
421 E. Commercial St.

REMEMBER!!!
You can get a Card of Thanks or In Memoriam for only $1.00. Call 2206 for information.

EMPLOYMENT
Help Wanted Male

EXPERIENCED gardener wants a few steady customers. Phone 5455.

Help Wanted Female

WAITRESS WANTED — Currie's Ice Cream Store, 421 Center. Ph. 9061.

Clerk-Typist
Will consider girl with limited experience. Excellent working conditions.
Robertshaw-Fulton Controls Co.
401 N. Manchester
Anaheim 7251

LADY to care for 2 small boys, 9 & 4, five days week. 4827.

WANTED: Housekeeper, middle age woman whose husband has a job, preferred. Users of tobacco or intoxicating liquor please do not apply. Board for husband can be arranged. Inquire 615 No. Lemon.

AUTOMOTIVE
Used Cars for Sale

FOLKS
Is The Open Road Calling?
Answer it in a Fine Guaranteed Used Car From Cone Bros.
• Best Prices
• Highest Quality
• Largest Selection

'49 CHEV
4 dr. dlx. Fleetline sedan, low mileage, $1,395.

'50 STUDIE
Starlite coupe, overdrive, R & H, directional signals, seat covers. $1,495.

'48 CHEV.
4 dr. sedan. R & H, fog lights, new paint. $1,195.

'48 FORD
4 dr. sedan, R & H, seat covers. A nice car. $995.

'51 CHEV.
Styleline dlx 4 dr. sedan, Power Glide. $1,945.

'50 CHEV.
Fleetline dlx 4 dr. sedan, R. & H. Power Glide. $1,745.

'47 CHEV.
Stylemaster 2 dr. sedan. A very clean car. $995.

'47 HUDSON
4 dr. sedan, rebuilt motor. All in tip top shape. $795.

'47 BUICK
sedanette, R & H, new seat covers. $1,095.

'51 STUDIE
½ ton pickup, low mileage, sharp, a real buy, $1,395.

'48 CHEV.
1½ ton truck with stake bed only $1,095.

'48 STUDIE
1½ ton with cab and chassis. A real sharp buy at $895.

'47 CHEV.
½ ton pickup. Has heater and in fine condition. Full price $895.

'42 G.M.C.
1½ ton, 2 speed, 900 rubber, cab and chassis. $495.

WRITTEN GUARANTEE
LIBERAL TRADES
BEST OF TERMS AT
CONE BROS. Chevrolet Co.
215 No. Los Angeles
PH. ANAHEIM 2215

EMPLOYMENT
Help Wanted Female

God Pay in a Telephone Job—Openings Now
Telephone Operators are needed to work near home in Anaheim. If you're looking for a good job with good pay right from the beginning—with pleasant surroundings, comfortable lounges, paid vacations, sickness benefits—look into the opportunities that telephone work offers you.
—Apply—
265 E. Center
Anaheim
Anytime between 8:30 AM and 5:00 PM Mon. through Fri.
PACIFIC TELEPHONE

Steno-Typist
Good salary, excellent working conditions.
Robertshaw-Fulton Controls Co.
401 N. Manchester
Anaheim - 7251

AUTOMOTIVE
Auto Repairing

RADIATOR SERVICE
NEW & USED RADIATORS
"Authorized Harrison Distributor"
Paul's Radiator Repair
301 S. LOS ANGELES Ph. 5687

Radiators Repaired
Anaheim Radiator Repair
252 No. Los Angeles Ph. 3296
(Rear Crowell Olds)

Trucks-Trailers-Buses

RENT A TRUCK
DRIVE IT YOURSELF
Mansur U-Drive
710 W. CHAPMAN
Phone ORANGE 1843

Auto Parts

KENNETH E. CLARK
MANCHESTER AUTO SALVAGE
DEALERS IN SCRAP METAL
Used Cars, new & used auto and truck parts
137 N. Manchester. Ana. 3850

NEW & USED
AUTO PARTS
Large Stocks to Serve You
THE KIRVEN CO.
1314 N. LEMON—ANAHEIM
Anaheim 4497 — LAmbert 5-2400

Business Services
Business Services Offered

Saw Sharpening
Your saws will cut cleaner, truer, faster when filed on our precision machines. Quick service on all hand saws. Old saws retoothed.
PICKUP & DELIVERY SERVICE
Call Anaheim 60762

PLASTERING
NO JOB TOO SMALL
Licensed and Insured
SAM MUSTEDANAGICH
409-H E. La Palma Phone 5631
Calls to be made after 6 p.m.

LANDSCAPING
Flagstone Work—planter boxes, Veneer frontage — Bar-B-Q — Rock walks. Also new lawns, renovating — general landscaping. No job too small.
LANDSCAPE SERVICE
515 N. Pomona Ph. Ful. 62J
Fullerton

ANAHEIM SAND & GRAVEL
Dump trucks, sand and soils — Excavating —
111 N. West St. Anaheim
Phone 3668

Oscar Scholz
LICENSED CONTRACTOR
Painting - Paper Hanging
Decorating
124 WEST ELM PH. 7431

Business Services
Business Services Offered

EXPERT
Watch & Jewelry
REPAIRING
Hurst Jewelry Co.
119 W. Center Ph. 3947

CLOGGY DRAINS CLEANED
THE ELECTRIC EEL WAY
10% Dn. - 30 Mos. to Pay
Day Ph. 6105 - Night Ph. 4279
BILL WARD, the Plumber
246 East Center Street

Asphalt Tile
Floor Covering
FREE ESTIMATES ON MODERN FLOOR COVERING
Ana. 60075-Torrey 72384

RAY & OSCAR
Cleaners
Anaheim's newest Modern Dry Cleaning plant serving The Anaheim Area
We give S&H Green Stamps
630 SO. LOS ANGELES ST.

Frank Butterfield
PAINTING CONTRACTOR
Licensed and Insured
Interior and exterior painting
Brush or Spray
ANAHEIM 60859

Blueprints Drafting Supplies
PHOTOSTATS
A & F BLUEPRINT CO.
112 S. Claudina Anaheim 2909

LIVESTOCK
Poultry-Rabbits-Supplies

Baby Ducks & Geese
Baby Chicks
CLEM'S HATCHERY
Anaheim 2-8689—4891 Lincoln
(¼ mile West of Cypress)

Pets

Cottage Cheese
FRESH MEAT DAILY
Pets and Pet Supplies of all kinds
Anaheim Pet Shop
261 E. Center Ph. 4650

MERCHANDISE
Sewing Machines, Repairs

SEWING MACHINE BARGAINS
Plaza elec. portable, $17.99; Wheeler & Wilson elec. portable $27.50; Singer treadle $9.95; Domestic treadle $14.95. A. Sewing Machine Exchange, 127 E. Center, Ph. 5225.

Refrigerators

Admiral refrigerator, '52 model 11 cu. ft. Has big 50 lb. cross top freezer chest. It's the Shelvador model. Has meat chiller tray and big vegetable crisper. Can have for contract balance $249.54. No down payment if you take payments of $11.50 per month. See at R & H Storage, 404 So. Spadra, Fullerton 9 a.m. to 8 p.m. or phone La. 5-6252.

8 FT. SERVEL refrigerator, good condition, little used. Ph. 5925 after 3 p.m.

Philco freezer, '52 model, 12½ cu. ft. Used one month. Holds 450 lbs. of food and looks just like new. Can have for contract balance $297.48. No down payment if you take payments of $14.40 per month. Cost new over $412. See at R & H Storage, 404 So. Spadra, Fullerton, 9 a.m. to 8 p.m. or phone La. 5-6252.

Misc. For Sale

2 MEN'S SUITS size 38, 2 ladies' dresses, suit size 14, girls' bicycle, boys' bicycle, car luggage carrier, misc. 844 No. Helena, after 6 p.m., all day Sat. and Sun.

$350 HEAVY DUTY water softener with connections. Capable of handling all water for laundry, bath and house use. Will sell for balance of contract $200, which can be financed on very low monthly payments with no down payment. Call Mellen, Anaheim 2206 —9 a.m. to 5 p.m.

DAVENPORT and chair, natural wood dinette set, Rex-Air vacuum cleaner, large baby bed, springs and innerspring mattress. 717 No. Janss. Ph. 6777.

MERCHANDISE
Household Goods

McMAHAN'S
USED FURNITURE STORE
223 E. CENTER—PH. ANAHEIM 2524

Sparton TV console, mahogany finish	139.95
7 pc. dining rm. set, Monterey fin.	$79.95
Mr. & Mrs. dresser, head board, Wal. fin.	49.95
2 pc. sectional, plastic arms, good	99.50
2 pc. sectional, plastic arms, good	$99.50
8 pc. walnut dining room set	79.95
Jenny Lind bed divan	24.95
Floral bed divan, no arms, for trailer	29.95
1-General Electric refrigerator	49.95
1-Westinghouse refrigerator	59.95
All plastic contour chair	69.95
Studio couch, 2 pillows, good	59.95
Assorted lamps (table)	3.95

Lots of TV's (used) also record players and radio combinations.
Buy A House Full of Furniture No Cash Down
Mr. Mahan's
FURNITURE STORES

The Boss Says "Sell"
"Give Our Old and New Customers Real Bargains"
That means your gain on these and many other fine items selling at Rock Bottom Prices during this sale.

1—5 cu. ft. Gibson refrigerator	$59.50
1—6 cu. ft. Kelvinator refrigerator	59.50
1—7 cu. ft. Servel refrigerator	89.50
1—Westinghouse Laundermat	134.50
1—Kenmore wringer washer	29.50
1—Universal electric range	49.50
1—Apt. size gas range	45.00

Remember: these used items are all in excellent condition and ready to go.
NO MONEY DOWN
EASY CREDIT TERMS
AT
AARON SCHULTZ
Orange County's Most Complete Furniture Store
Ph. 2144 301 W. Center Anaheim

MERCHANDISE
Household Goods

If You Are Looking For a Better Deal When Buying
USED FURNITURE
It Will Pay You To See Us
9x12 Wilton rug, good condition $34.50; 9x18 Axminster rug and pad with several throw rugs all for $64.50; 7.6x9 rug and pad $22.50.

2 pc. tan velour living room suite $29.50; club chairs from $7.50; rocker spring seat $7.50; club chair & ottoman $14.95; platform rocker $19.50; green velour divan $39.50; innerspring mattress $7.50; 3 pc. bedroom suite $59.50; baby crib in natural $27.50; dresser with mirror $17.50; used bed divans from $19.50; gas ranges from $19.50; elec. range $29.50; washers $19.50 up; gas heaters $1.95 up; white enamel icebox $19.95.

Smith-Reafsnyder Furniture Co.
151 No. Los Angeles St.
— FREE PARKING IN REAR —

ROOMS & BOARD
Motels

Twin Pines MOTEL
MANCHESTER BLVD.
(101 Highway) at LINCOLN
Under New Ownership Management
Clean cabins with shower and Panel-ray heat. Reas. rates.
Ph. Anaheim 5042

Real Estate Rentals
Sleeping Rooms

Rms. $6 week. 113 N. Emily. 4889.

Real Estate Sales
Houses for Sale

ONLY A FEW LEFT!
3 BEDROOM, 1½ BATH
"Bonded Homes"
Over 1250 sq. ft. Sld. glass doors from liv. rm. to covered terrace, real firepl., garbage disp., wood panel. in liv. room, indoor & ext. planters, center hall plans, orange trees, etc.
$12,500 FULL PRICE
From $2700 Down
PLUS IMPOUNDS
From $59.52 Mo.
PRINCIPAL & INTEREST
No. EAST St. at ADELE St.
Just North of Center St.
Phone: Anaheim 6892

Home & Acreage
Large 3 br. & den English stucco. Quiet corner, located on 10 acres of good producing citrus near Orangethorpe School. $35,000. Liberal terms.
LESLIE L. PARKER
9282 Houston Ph. Lambert 5-1814

½ ACRE in Santa Ana. Large 2 bedroom home; garage with guest room; fruit trees and berries. Completely furnished including television. Close in. Exceptional value at $10,950. Terms. Phone Long Beach 9-6471 or 7-4865. Fruhling Realty Co., 224 Times Bldg., Long Beach.

2 ACRE CHICKEN ranch, all modern ranch home; also 5 rm. apartment, chicken barns and equipment, now rented. Will take 2 bedroom home in Anaheim under $10,000 as part payment, balance cash. For particulars, call Anaheim 28926.

3 BEDROOM house, tile kitchen, hardwood floors, re-decorated, garage. Ready for occupancy. $9,500. Orangethorpe & Magnolia. Terms. Inquire owner, 419 W. Center, Placentia. Ph. 892.

G. I. RESALE 3 bedroom home, lot 62x125, Bar-B-Que, 2 car garage, wall to wall carpet. 540 No. Yale, Fullerton.

Brokers in Real Estate

Fred C. Piepenbrink
REALTOR
Homes-Subdivisions-Ranches
Office Ph. 6484 Res. Ph. 2079
124 W. Broadway, Anaheim
(Opposite Post Office)

Gas Stoves

OKeefe & Merritt range, '52 model. Has C.P. all automatic, steel griddle, simmer burners, grill broiler and lift up top. Can have for contract balance $134.49. No down payment if you take payments of $9.40 per month. See at R & H Storage, 404 So. Spadra, Fullerton 9 a.m. to 8 p.m. or phone La. 5-6252.

Musical Instruments

Used full 120 bass accordion and case with one shift. In fine condition $95.00. Terms $10 down, $5.35 per month at—
SHAFER'S (since 1907)
The Home of Kimball Pianos
421-423 No. Sycamore, KI-2-0672
SANTA ANA

Pianos

$5 RENTS a good practice piano. All term rent allowed on any piano. Let the kiddies learn. DANZ-SCHMIDT BIG PIANO STORE, 520 No. Main, Cor. 6th. Santa Ana. Knabe Pianos.

ALL ELECTRIC organ. Gorgeous tone. Like new. Big savings. Easy terms. Beautiful mahogany case. For church or home. DANZ-SCHMIDT BIG PIANO and Organ Co., 520 No. Main. Cor. 6th. Santa Ana. Knabe Pianos.

$387 BUYS Grand Piano—This is a wonderful chance for teacher of student. Good condition. Terms. DANZ-SCHMIDT BIG PIANO STORE. Home of fine pianos, Knabe, Lester, Chickering, Wurlitzer, Steinway and many others. 520 No. Main, Santa Ana.

$395 BUYS beautiful blond spinet. Tone and action like new. $12 per mo. Another in ebony finish $387. DANZ-SCHMIDT PIANO CO., 520 No. Main, Santa Ana. 100 pianos.

Pianos

$69 BUYS a good practice piano. Trade in later at full price. Others a little higher. All in fine playing condition. DANZ-SCHMIDT BIG PIANO STORE. 100 pianos. Cor. 6th. 520 No. Main, Santa Ana.

MAPLE SPINET, a beauty. Case slightly marred in shipment. Save $200. DANZ-SCHMIDT BIG PIANO STORE. Santa Ana. 520 No. Main, cor. 6th. Home of the Knabe piano.

Beautiful Chickering & Sons bungalow upright piano, a musician's instrument, like new, fully guaranteed. Terms $40.82 down, $14.10 per month at—
SHAFER'S (since 1907)
The Home of Kimball Pianos
421-423 No. Sycamore, KI-2-0672
SANTA ANA

Trade your old piano or band instrument on a Packard Bell television. We need several pianos for summer rentals. Get the best deal at
SHAFER'S (since 1907)
The Homeof Kimball Pianos
421-423 No. Sycamore, KI-2-0672
SANTA ANA

Household Appliances

"HOUSE OF LIGHTS"
Appliance Service
Fast, dependable service on repairing of washing machines, wringers & auto. (Pick-up & del.), irons, toasters, vacuum cleaners, fans, waffle irons, elec. ranges motors rewound.
"If it has a wire we'll repair it"
116 N. LOS ANGELES
PHONE 4070

MEMORIAL DAY

ANAHEIM PAYS TRIBUTE TO HER WAR HEROES



HEROES PASS ON . . . BUT THEIR HEROISM LIVES ON FOREVER

Once again on Memorial Day, we pause to pay tribute to those who fought in our behalf . . . fought and died in the cause of a Free America.

From the far corners of the world, lovers of freedom have come to our shores . . . to live in freedom . . . to fight for freedom . . . to give their lives for freedom.

We are now enjoying the many blessings of freedom only because of the sacrifices which our heroes have made for us.

We honor those who fought and died that we might continue to enjoy the blessings of freedom. Let us continue to fight in Democracy's name by our unselfish support of our armed forces in every way.

Show your respect for our war heroes by attending Memorial Day services.



MEMORIAL DAY

ANAHEIM CEMETERY 10:00 A.M.

ANAHEIM POST NO. 72, AMERICAN LEGION

and

ANAHEIM POST VETERANS OF FOREIGN WARS

10:00 A.M., Assemble at Flagpole

M. G. JOHNSON
Past Commander of American Legion Post No. 72
Master of Ceremonies

Assembly
Raising of Colors
To the Colors — American Legion, Veterans of Foreign Wars

Placing of Wreaths on Monument to Unknown Soldier — Patriotic Organizations

Vocal Selection — Mrs. Opal Waters — (Sleep, Soldier Boy)

Firing of Salute — El Toro Marines

Taps — Thomas Schmitt

Assembly at Mausoleum

Invocation — Rev. John K. Saville
St. Michael's Episcopal Church, Anaheim

Introduction of Guests — M. G. Johnson

Vocal Selection — William E. Fackiner
Accompanied by Helen Fackiner

Speaker of the Day — Lt. J. Rex Smith

Benediction — Rev. Fr. William Maguire
Chaplain—St. Catherine's Military School (USN Ret.)

Crosses Placed on all Veterans Graves by
Veterans of Foreign Wars and American Legion

Participating Organizations: Daughters of American Revolution, Veterans of Foreign Wars Auxiliary, Veterans of Foreign Wars, Daughters of Union Veterans, Gold Star Mothers, American Legion, American Legion Auxiliary, Boy Scouts, Girl Scouts, Women's Relief Corps, Job's Daughters, D.A.V.

Committees: American Legion: James Dibble, Chairman; Veterans of Foreign Wars, Frank Moreno, Chairman.

THIS MEMORIAL DAY PAGE MADE POSSIBLE BY THE FOLLOWING BUSINESS AND PROFESSIONAL PEOPLE OF ANAHEIM:

Dorothy - Wade Dinner House
1418 E. Center St. Phone Anaheim 4469

J Ben Kaulbars

Starmer - Kish Plumbing
747 N. Los Angeles St. Phone Anaheim 4824

Paul's Radiator Repair
301 S. Los Angeles St. Phone Anaheim 5667

Thomas Harrison & Sons
JACUZZI PUMPS
275 N. Manchester Blvd. Phone Anaheim 4414

Ray & Oscar Cleaners
We Give S & H Green Stamps
630 S. Los Angeles St. Phone Anaheim 4014

Hadley's Bakeries
101 W. Center St. Phone Anaheim 2981
316 W. Center St. Phone Anaheim 3649

Botts Nursery
LANDSCAPE CONTRACTOR
We Give and Redeem Gold Bond Stamps
1228 Lincoln Phone Anaheim 5450

Kwikset Locks, Inc.
516 E. Santa Ana St. Phone Anaheim 7211

Hilgenfeld Mortuary
120 E. Broadway Phone Anaheim 4105

Home Oil Co.
Associated Oil Distributor
1422 W. Broadway Phone Anaheim 2126

California Hosiery Co.
808 N. Los Angeles St. Anaheim

Schultz Tool and Machine Manufacturing Co.
Manufacturers of Hydraulic Equipment and Screw Machine Products
495 E. La Palma Phone Anaheim 2286

Richards Martin Studio
Don't fail to see the Richards Martin Dance Pageant—sponsored by Anaheim Elks Club—June 26th at Anaheim Union High School—Curtain at 8 sharp.
719 N. Los Angeles St. Phone Anaheim 9144