62 YEARS OF DEVOTION TO ALL THAT IS GOOD IN ANAHEIM

ANAHEIM GAZETTE

ORANGE COUNTY'S OLDEST NEWSPAPER ESTABLISHED IN 1870 PUBLISHED EVERY THURSDAY

VOLUME LXXXIII — ANAHEIM, ORANGE COUNTY, CALIFORNIA, THURSDAY, NOVEMBER 5, 1953 — No. 54

CALIFORNIA STATE LIBRARY

OBLONG VIEWS

(From an Egg-Shaped Head)

By WALDO HUNTER, P.S.B.

Well, another Hallowe'en has come and gone, with the usual varied reaction to the annual parade. Some observers gushed praises of the affair; some thought it was nothing to get up in the night about; some were merely noncommittal. The great majority, however, approved. Congratulations are due all those who worked for its success.

According to reports, mischievousness (vandalism, as the sheriff terms it) was practically nil in Anaheim this Hallowe'en. Having not been here Hallowe'en night, I would hesitate to contest the validity of these reports. I live over near Garden Grove (the Weed Capitol of the World.)

* * *

It seems that the biggest prank perpetrated this year was the switching of all the Anaheim telephone numbers. I tried to call a dry cleaning establishment Monday and got the county Animal Shelter, who said they weren't interested.

* * *

It was fascinating to observe the little tots on their "trick or treat" rounds. We bought 100 candy suckers, figuring that would suffice for the evening, allotting one sucker to each cute little tyke who rattled the door. They lasted about an hour, and a hurried trip to the grocery store was necessitated for the procurance of a peck of candy kisses to round out the evening.

One kid, about a six-year-old, when presented with the candy, just said "sucker." I still ponder over whether he had a question mark or an exclamation point after that word.

* * *

Just for the fun of it, I told one trio of little gnomes that I would give them nothing, and dared them to "trick." The challenge was not returned. They were mute and stricken. Each got a peanut.

This all goes to prove that modern kids know nothing of that lost art of Hallowe'en roistering from which we oldsters once derived so much satisfaction. Modern plumbing, of course, has robbed Hallowe'en of its supreme delight. The person who has missed the ecstatic thrill of running up an alley in pitch dark to elude a irate householder just deprived of the use one of his most utilitarian outbuildings, just hasn't lived.

"Juvenile delinquency" is a term that is widely used these days and is applied to situations which grandma regarded as "just plain orneriness" and which dad quelled by immediate and spirited applications of a leather belt to the bottom of the matter.

* * *

Sometimes we are prone to be too severe with our younger generation. Kids should be allowed to be kids, and when they run afoul of grown-up dictates we should remember that we are, after all, just grown-up kids.

However, I *would* like to have a neighborly over-the-back-fence chat with the parents of the kid or kids who showed some brilliant thinking on Hallowe'en by somehow getting up on our roof and dropping two tom-cats, tied tail-to-tail, down our chimney.

This was a vile, unspeakable act.

We already had three cats.

* * *

Incidentally, there is absolutely no truth to the gossip that Lavrenti Beria, the ousted Russian police chief, was in the Anaheim Hallowe'en parade disguised as a capitalist.

●

The political pundits have been hard at it attempting to explain the surprising show of Democratic strength in Tuesday's elections in New York and New Jersey. We add our brief summary of the situation, keeping it as short as possible, to-wit: ? ? ?

●

Those who advocate the elimination of text material of a "controversial" nature from the Anaheim public schools should sit down for a long, long think and realize that anything can be "controversial." Webster defines "controversy" as "a cause or case of variance or contention."

The Holy Bible is a most controversial Book. Shall we eliminate it? You may like to drive a Ford sedan but someone else may argue that a Chevrolet is the better automobile. This makes both controversial. Shall we eliminate both and have public transport grind to a shuddering standstill?

Suppose I don't like you and you don't like me. This makes us controversial. Should we then eliminate each other?

Well, this obviously has gone far enough. But one hard fact remains: tell a person he can't read about anything, and he will break his ankle trying to read about it.

(Continued on Page 4)

Local Industry Heads Back St. Jude Drive

A recommendation that full Anaheim support be given to the St. Jude Hospital building fund campaign came this week from the Anaheim Industrial committee for support of the project.

The letter signed by Adolf Schoepe of Kwikset Locks, Inc., Harry I. Horn of Harry I. Horn Co., and Ernest Ganahl of Ganahl Lum-ber Co., follows:

"We believe that there is general agreement in Anaheim that the studies and events of the past few months prove there is an immediate need for a new major hospital in Northern Orange County.

"The logical and hard facts of the situation more and more indicate that the most favorable opportunity for filling this need immediately is through support of the St. Jude Hospital project, which would construct a hospital on Spadra Road within three miles of Anaheim.

"Of course, we all have a principal interest in Anaheim's hospital requirements. St. Jude not only would provide adequate facilities for Anaheim residents for some years to come, but there would be less demands on the St. Joseph Hospital in Orange which also serves this area. The Santa Ana Community Hospital and the Hoag Memorial Hospital in Newport Beach can provide some service to Anaheim.

"Anaheim's Mother Colony Hospital Association should be supported to provide it with the strength and resources to enable it to be in a position to serve Anaheim and Environs with a hospital or emergency clinic-hospital facilities when additional capacity may be warranted. It might take from five to ten years depending on the local population growth before the Anaheim area needs a hospital the size of St. Jude or St. Joseph.

"Support of the St. Jude Hospital now should be no hindrance to the Mother Colony objectives, since St. Jude has an unusually fine opportunity to be functioning within a reasonable time and can amply serve us while Anaheim's hospital needs are developing.

"Among its backers, St. Jude has large financial pledges from the oil industry; and, certainly a most important consideration, it has a qualified operator with a trained staff already in residence. The operating group has pledged one-third of the hospital fund, which is a considerable impetus to the movement.

"This operating group also should be able to obtain financial credits, if needed, which will permit them to obtain money to complete the project. This money can be repaid out of income when the hospital is functioning.

"We feel, also, it is proper to reiterate that some contributors believe the present is an excellent time to give support at low cost due to the tax picture which is scheduled to change December 31, 1953.

"The undersigned are among the many Anaheim businessmen interested in the proper planning and obtaining of hospital facilities for this area over the years ahead. We have been asked by the St. Jude Hospital committee to express our views to other businessmen and manufacturers in this area, and we are happy to do so in this letter. Please give this project your full support now."

Knowland is Forum Speaker December 3

Senator William F. Knowland of California, majority leader of the United States Senate, will speak at Fullerton Public Forum on Thursday evening, Dec. 3, at 7:30 o'clock, it was announced this week by Walter Pray. The meeting will be open to the public free of charge in Fullerton Union High School auditorium.

Recently returned from a tour of Asia and the Near East, Knowland will discuss foreign as well as domestic affairs. He took over the important position of majority leader in the nation's upper house after the death of Senator Robert Taft last July. Early this year he became chairman of the Republican policy committee.

Former Bank Cashier Dies

Charles W. Githens, 69, a native of Randall, Kansas, who eight years ago came to northern Orange county and established a home at 109 W. South st., died suddenly Monday night while seated in the living room. He had not been ill and was stricken without warning. He was a cashier in the former Southern County bank.

He is survived by his wife, Bessie M. Githens; one daughter, Mrs. Gladys Dowell of Portland, Oregon; two sons, Loyd H. of Fullerton and Floyd R. Githens of Coffey, Mo.; one brother, Noah N. Githens of Missouri, and three grandchildren. He was a member of the White Temple Methodist church.

Funeral rites were held today (Thursday) in Hilgenfeld mortuary with the Rev. Frank Butterworth officiating. Interment followed in Anaheim cemetery.



THE REV. BOB ESTUS
(To Conduct Series)

Baptist Service Series to Begin

"This is Life" is the theme of the annual evangelistic campaign of the First Baptist church, Broadway at Citron, which is to begin this Sunday and continue each evening, except Monday, at 7:30 o'clock. Rev. Bob Estus, pastor of the Roger Williams Baptist church of Los Angeles, is to be the speaker. He came to Southern California from a very successful pastorate in Visalia. He has been popular as an evangelist and a youth speaker.

The public is cordially invited to attend these services.

Rev. Estus will speak at both the 8:30 and 11 o'clock morning worship services.

St. Boniface Sets Program by Pupils

Pupils of St. Boniface Parochial school are presenting a program in the school yard on Sunday, Nov. 8, at 2 p.m., in recognition of American Education Week, sponsored by the American Legion.

St. Jude Fund Workers Set Dates for Drive

Two meetings have highlighted the pre-campaign work of the St. Jude Hospital Fund Campaign committee. The first, a dinner meeting at Fullerton's Cirque, saw the distribution of manuals outlining the organization and conduct of the drive.

In addition to the manual, Harvey Stonehouse, general chairman of the committee, presented a timetable. Two primary dates were Nov. 15, at which time advance contacts will be made with major business and industrial concerns, and Dec. 2, which will mark the start of general community drives.

The second meeting was held in Anaheim's St. Boniface Hall last Tuesday morning for the purpose of seeing the sketches and plans submitted by John W. Maloney and Tebor Freesz, architects. Freesz is the architect in charge of the project while Maloney heads the firm in Seattle. Wallace W. McDonald, resident architect and engineer, was also present.

Tentative plans call for a multiple story building of the latest design and with the best modern equipment. By "stacking" the floors a substantial amount of money can be saved in construction, plumbing, and similar installations as well as in maintainance and operation. A cost estimate will be submitted at a later date.

County Can Solve Own Water Puzzle, Chamber Men Say

Contending that Orange county can handle her own water problems best, and can avoid unwanted federal control thereby, directors of the Associated Chambers of Commerce of Orange county this week unanimously approved a resolution asking the county to prepare a master plan of water conservation and flood control.

The Chamber directors maintained that any dams or reservoirs built in the future should be dual-purpose, for both flood control and water conservation. Carbon Canyon dam, proposed long ago to handle runoff water that threatens North Orange county cities during heavy rainstorms, was specifically named by the directors as an ideal dual-purpose project.

Previous proposals regarding Carbon Canyon have stressed only the flood control feature, but the directors stated that water conservation aspects are becoming increasingly important in the county and should be given due consideration.

The resolution is expected to come before the board of supervisors Nov. 10.

'Turkey Today' Is Forum Topic

In a lifetime crowded with accomplishments in many fields, Henry H. Hart has achieved distinction in all of them. Hart will be the lecturer Monday night, Nov. 9, in the regular forum meeting sponsored by Anaheim Union High school. "Turkey Today" will be the topic of this noted author, literary scholar, authority on Asiatic cultures, historian, world traveler and linquist.

A trip to the Far East more than thirty years ago whetted his interest in the people of the Orient. Thirteen subsequent journeys to Asia as well as four extended trips to Europe have made Dr. Hart a lifetime student of the cultures of many lands.

Richard Martin of 131 No. Placentia is passing the cigars. His wife presented him with a son on Oct. 27. The boy weighed 6 lbs., 8 oz. when born in St. Joseph hospital.

Mrs. K. H. Mier Dies at Home

Mrs. Katharine H. Mier, 71, a native of Montana, died Sunday at her home, 505 S. Ohio st. She had lived here three years.

She is survived by four daughters, Mrs. Carolyn Roer and Mrs. Marie Walker, both of Anaheim, Theresa Sachs of Washington and Mrs Katherine Landon of Oxnard; two sons, Mark of Santa Ana and Edward of Placentia; nine grand children, three sisters, Mrs. Elizabeth Pospisil and Mrs. Mary Kraemer, both of Fullerton, and Mrs. Elizabeth Chan of Washington.

Recitation of the Holy Rosary was held Wednesday and requiem mass today (Thursday) in St. Boniface church. Interment followed in Holy Sepulchre cemetery.

Sheriff Musick Named March of Dimes Drive Chairman for County

Appointment of Sheriff James A. Musick as chairman of the March of Dimes campaign in Orange county next January was announced today by John McKittrick, chairman of the Orange County chapter of the National Foundation for Infantile Paralysis.

Sheriff Musick will direct the March of Dimes drive that opens Jan. 2 and lasts through the month as the local chapter conducts its annual fund-raising campaign for the help of poliomyelitis victims.

"I have accepted the task of heading the March of Dimes campaign because of my profound belief in the merit of the work being done by this organization," Sheriff Musick said.

"I know that my own feelings about the cause, represented by the March of Dimes, is shared universally by the citizens of Orange county. Therefore, I am sure that we will get the response we need for this great work. Since, this year, the need is greater than before, I am confident the response will be greater, because I have confidence in the people of this county."



SHERIFF JAMES MUSICK
(Polio Fund Chairman)

Property Owners Object to Union Hall; Planners Turn Down Variance

A union proposal to build a hall and office building at the northwest corner of Ball rd. and Los Angeles st. received rough treatment at the hands of neighboring property owners last Monday before the Anaheim Planning commission.

Then the planners denied the variance to permit its construction.

Pete Kurtatoff, representing Teamsters, Truck Drivers, Chauffeurs and Warehousemen's Union, Local 692 of Santa Ana, explained that the union plans to spend about $30,000, and $50,000 if necessary, to construct a 60 by 60-foot hall and offices.

Bernard Flynn, 9891 S. Los Angeles st., wanted to know if the building would be used as a hiring hall with unemployed members hanging about during the day. Kurtatoff replied that dispatching is done by phone and dues are paid by mail, and the Santa Ana hiring hall would be retained, so there would be no hangers-about.

David Collins, 9862 S. Los Angeles st., who lives across the street from the site, wasn't convinced and pointed out that there would be no guarantee that at some time in the future the hall would not be used for hiring.

Kurtatoff said it would not be used for hiring, but would occasionally be used for meetings.

Collins then asked that a "parking and landscape" zone requirement be written into the variance if granted.

However, the variance was unanimously rejected by the planners on the motion of Commissioner Joe R. Thompson. Thompson recommended a survey looking toward reclassification of the area to the satisfaction of all property owners.

The Planning commission was asked by Thompson to begin proceedings to reclassify Los Angeles st., between Ball rd. and Vermont st., to C-1 classification. He asked that a 60-foot setback off Los Angeles st. be provided for widening and a parking-landscape zone.

The variance requested by Edmund N Demler of 7312 S. Acacia st. to permit the construction of four buildings for chick hatching and egg holding on his farm was approved.

Approval was also given the variance requested by L. B. Roquet to permit construction of a neighborhood grocery at the northwest corner of East and Vermont sts.

Anaheim Dampened By .08 Inch Rain

The parched ground of Anaheim and its environs were dampened slightly Wednesday evening by a rain that measured .08 of an inch at the Orange County Agricultural Dept. Station on S. Palm street.

Citizens' Group Votes to Control AUHS Materials

Students at Anaheim Union High school will be free in the future to study publications regarding "friendly" political philosophies, but will find no materials available in the school on the governments and beliefs of those opposed to the American way of life.

That was the upshot of a meeting of the Anaheim Citizens' committee at AUHS Tuesday evening when the group voted to banish materials presenting teachings of any political philosophy opposed to the beliefs of Western Democracy.

An amendment to the proposal, submitted by C. O. Garshwiler, Toastmaster representative, which would have retained clearly labeled materials on opposition philosophies, was defeated by the committee. Garshwiler's amendment proposed that materials advocating or glorifying socialism or communism be banned, but the clause was not sufficient to carry through the other portion of the amendment.

The committee voted, on Garshwiler's motion, to adopt the following "yardstick" for determining which materials should be abandoned: "What is subversive should be determined by the reports of the various State of California investigation committees on education and subversive activities and the various Federal Un-American Activities committee findings."

Attending the meeting were the AUHS board of trustees, Paul Demaree, superintendent of the high school district, and about 30 spectators and members of the citizens committee.

Motorcyclist Hurt In Collision Here

Leo Arthur Coming, 25, 2221 Blanchard ave., Anaheim, was seriously hurt Wednesday afternoon when his motorcycle collided with a car driven by James Cain, 65, 319 Kroeger st., Anaheim.

Coming was riding west on Center st., and Cain was driving south on East st., when the accident occurred at the intersection of the two streets.

Coming, a Southern California Edison employee, lost consciousness following the accident from loss of blood. His head sustained severe injuries. He was taken to Orange County hospital.

La Palma Storm Drain Route OK'd

When construction of Anaheim's new storm drain is completed, Carbon Canyon runoff waters will flow quietly, confinedly through an underground tunnel beneath the surface of La Palma ave. Surplus waters will flow down the surface of La Palma, which would be provided with an inverted crown.

Anaheim city council notified Orange county supervisors that they have approved the above route Tuesday. The drain, when completed, will connect with County Flood Control District-constructed works outside the city. The council's action was in harmony with a recommendation of the supervisors.

Harrison and Wooley, Santa Ana engineers, prepared the preliminary report recommending the underground drain.

The drain is part of an overall plan which will ultimately control the Carbon Canyon flood waters completely with dams, reservoirs and diversions.

Community Chest Reaches 99.3 per Cent of Fund Goal

Anaheim Community Chest is nearing the tape in its race to be the first Orange county city to reach the 1953 goal. The Chest now contains 99.3 per cent of the goal of $31,049.

Paul Cook, who headed the drive with Arthur Shipkey, reported in Tuesday night's board meeting that cash on hand represents 83 per cent of the goal and pledges account for the remainder.

Cook praised all workers who volunteered their services and said he believes the early selection of key workers was a contributing factor to the success of the drive. He paid special tribute to Mayor Charles Pearson and E. J. Power for their work on advance gifts and payroll deduction plans for Anaheim industry.

A vote of thanks was given Joe Catanich, executive director of Orange County Federated Community Chests for his assistance in the Anaheim drive.

Catanich told the board that Anaheim's campaign is far ahead of any others in the county. Though most campaigns began later than in Anaheim, they have not reached as far toward their goals as had Anaheim at the same point in the campaign, he said.

The quarterly allocation for five agencies was made. Children's hospital had received its money in one sum. Receiving grants for the last part of 1953 were Girl Scouts, Boy Scouts, Visiting Nurses, Salvation Army and Catholic Welfare.

Clyde Cromer, budget chairman, was authorized to prepare a more complete budget form to be filled out by agencies who request chest funds. Preliminary budget requests will be due in March next year, instead of June.

Election of officers will take place in January and Dick Yater was named chairman of the nominating committee by Barney Jordan, president of the board. Assisting him will be Bob Routh, Haskell Kelley, Lloyd Dikes, Mrs. Conan W. Grey and O. E. Hanson.

Mark Reagan Dies In St. Joseph's

Death claimed the life of Mark Reagan, 60, of 523 S. Ohio st., Anaheim, last Tuesday in St. Joseph hospital at Orange. A native of Texas, Mr. Reagan had lived here for 20 years.

He is survived by his wife, Minnie H. Reagan of the home.

Mr. Reagan was a member of the Chikaskia Masonic Lodge 109 in Blackwell, Okla., the Fullerton White Shrine No. 6 and the Disabled American Veterans post of Orange.

Funeral services will be held tomorrow (Friday) at 11:30 a.m. in the chapel of Backs, Campbell and Kaulbars mortuary with the Rev. Roland W. Anderson officiating. Buena Park Masonic lodge will conduct graveside services in Loma Vista cemetery.

KVOE to Broadcast AUHS-FUHS Game

Football enthusiasts of Orange county who are not able to attend the Anaheim-Fullerton game in Fullerton stadium Friday, Nov. 6, will have an opportunity to hear it broadcast over radio station KVOE, 1480 on the dial, it was announced this week by Donn Spencer. Hal Davis will be at the mike in Fullerton stadium. The game begins at 7:30 p.m.

Pioneer Doctor's Son Celebrates 50th Anniversary

Cards were received here this week announcing the 50th wedding anniversary of Col. and Mrs. Neill Edwards Bailey of San Antonio, Texas, by the colonel's sister, Mrs. Henry Kuchel of 315 S. Claudina st., Anaheim.

Col. Bailey, son of the late Dr. George Bailey, a pioneer Anaheim physician, spent his boyhood here. He met his wife, the former Miss Gertrude von Gundel, during the Spanish-American war while he was stationed at Atlanta, Ga. They were married there on Nov. 10, 1903, and during the long and distinguished career of Col. Bailey in the U. S. Army, they have lived in many parts of the world.

The colonel is now retired and devotes his time to numerous business interests.

County Allocated $270,318.75 from Highway Tax Fund

SACRAMENTO — County road funds will be richer this month by $13,864,990 as the actual apportionment of the Highway Users Tax Fund is made, State Controller Robert C. Kirkwood revealed today.

Orange county receives total apportionments for the three months' period ended Sept. 30 of $270,318.75, Kirkwood pointed out.

Of the $56,972,444 total revenue apportioned, the counties receive $13,864,990; the cities $5,314,567, and the State Highway Fund, $37,792,887, according to Kirkwood.

The $5,314,597 apportionment for cities was transferred to the State Highway Fund to be allocated by the State Highway Commission to various cities in ratio to their populations for expenditures on city streets, as projects are approved.

October Rural Building Tops

Orange County Building Inspector Charles W. Donohue racked up a record last month in building permits for rural county areas.

He listed $5,103,882 in permits for October, a 14 per cent increase over permits issued in September and 131 per cent higher than the amount for October, 1952.

Total rural buildings for the year has almost reached the $30 million mark. They amount to $49,474,370, twice last year's total at the same time, $24,993,193.

The number of permits issued to date last year was 5143; this year the total is 7872 permits.

SENATOR VISITS HERE

Mrs. Henry Kuchel, 315 S. Claudina st., entertained her son and daughter-in-law, U. S. Senator and Mrs. Thomas H. Kuchel, for breakfast last Sunday morning. The Senator and his wife were on their way to a speaking engagement in San Diego and stopped off for a short visit.

Colonist-Indian Tussle Friday May Decide Sunset League Champs

Anaheim Colonist will probably be favorites by just a shade tonight (Friday) when they invade the Fullerton Indians' stadium at 7:30 o'clock.

The game may be appropriately labeled "crucial" since, in addition to bringing the traditional Anaheim-Fullerton rivalry into the open, the game probably will decide the championship of the Sunset league this year. The two teams shared the championship last year, each ending the season with three victories and two ties.

The Colonists rule as favorites by virtue of the extremely small margins of one scoring point for the season and a consistently strong running attack.

Santa Ana is the only factor which could conceivably take the league championship away from either Anaheim or Fullerton. Santa Ana, as well as the Colonists and Indians, have won two of their league games.

Anaheim is ahead of Fullerton championship-wise, taking the title in 1939, 1940, 1941 and 1951 and sharing the title twice: with Santa Ana and Excelsior in 1943 and with Fullerton last year. The Indians were champs in 1947, 1948, 1949 and 1950 and shared the crown once—with Anaheim last year.

One source of Anaheim's consistently displayed power this year, both offensively and defensively, is its ten letter-men only five of whom are seniors. Two were all-Sunset last year—Fullback Dean Philpott on the first team and Guard Mike Troop, who received honorable mention.

Colonist Coach Clare van Hoorebeke is now in his fourth year with AUHS and has not lost a league game in the past three years since the Fullerton championship of 1950.

— PRE-CHRISTMAS LAY-AWAY EVENT —



The Diamond Ring of Your Choice

Open Fri. days 'til 9 P.M.

132 W. Center, Anaheim

SEE OUR COMPLETE LINE OF DIAMONDS, WATCHES, JEWELRY, SILVERWARE, GIFT ITEMS OF ALL KINDS

HURST MAKES IT EASY TO BUY ALL THE CHRISTMAS GIFTS YOU NEED

No Interest—No Carrying Charges—Terms as low as $1 a week



Katella PTL to Raise Funds at Dinner Friday

A baked ham dinner followed by open house is scheduled for Friday evening, Nov. 6, at Katella school.

It is to be the one fund raising event of the year for the Parent-Teacher League according to Mrs. Hal Balmer, president. Serving time has been set between 5 p.m. and 7 p.m., when a hearty home cooked full course dinner will be offered to the public. Tickets are priced at $1.00 per plate for adults and 75 cents for children. They may be purchased at the door or in advance from ticket chairman, Mrs. Ross Brownfield.

During the evening, an electric blanket will be awarded a lucky ticket holder. Principal Martin Morocco has announced open house from 6 p.m. until 7 p.m., when the two new classrooms will be open for inspection for the first time.

Books Reviewed In Second of Fall Series

A fair sized group of Anaheim home-makers took a brief vacation from home-making chores on Wednesday morning to hear Mrs. Mary Greer Scarborough review some of the season's newest and best reading.

According to city librarian Miss Martha Mettler, it was the second in the fall series of book reviews open to the public without obligation on the first Wednesday of each month. Coffee was served at the informal social hour which began at 10:30 and the following books were among those reviewed:

"The Wild Place" by Katheryn Holme, "The Lady of Arlington" by Harnet T. Kane, "The Heart of the Family" by Elizabeth Goudge and "Fire in the Ashers" by Theodore H. White.



AWARD WINNING FLOAT—"Stairway to the Stars," Ballman's Appliance Co.'s float in the Anaheim Hallowe'en Parade Oct. 31, won a third place ribbon in Division 3, "Out of this World." Shown with "Miss Frigidaire" (Vicky Schneider) are her Princesses, Beverly Moisi, Mildred Hernandez, Carol Ausburn, Rita Williams, Joan de Connick, Janice Pomato and Myra Gunter (Spears Photo)

Audrey May Ricker Wedded to Irwin Lamar Smith on Saturday

Audrey May Ricker exchanged marriage vows with Irwin Lamar Smith in St. Boniface church on Saturday morning in nuptial rites performed by the Rev. Father Casey.

Daughter of Mr. and Mrs. John Ricker of 11362 S. Harbor Blvd., the bride was given in marriage by her father. She was radiant in a traditional wedding gown of nylon net over taffeta which swept the floor. A three-quarter length veil was caught with a tiara of rhinestones and the white wedding bouquet was arranged on a white prayer book.

Miss Ricker was attended by her sister, Beverly, as maid of honor and by a close friend, Miss Harlene Heitmiller, as bridesmaid. The attendants wore pastel formal gowns of a style closely following the bridal ensemble, having tight fitting bodice, bouffant skirt and low cut neckline. Each carried a harmonizing bouquet.

The bridegroom is the son of Mr. and Mrs. W. W. Smith of Garnett, Kansas. Lawrence Ricker, the bride's uncle, attended him as best man. His parents were unable to attend the wedding.

Mrs. A. R. Faust was at the organ to play the wedding music.

After the nuptial rites, a reception attended by 65 relatives and close friends was held at the home of Mr. and Mrs. Lawrence Ricker of Huston ave. After cutting the wedding cake, and receiving best wishes from those assembled in their honor, the new Mr. and Mrs. Smith left on a two week honeymoon. Their destination was kept secret.

The bridegroom is on a 30 day leave from the U. S. navy where he holds the rank of MM3. He attended school in Westphalia, Kansas. His bride graduated from AUHS in the class of '52 and is employed by the Anaheim branch of the Pacific Telephone and Telegraph company.

Family Night Held At Zion Lutheran

Family night last Wednesday was enjoyed by more than 75 members of Zion Lutheran church. The Rev. Edwin Pflug led a discussion of the revised standard version of the Bible. This was followed by two colored films: "Song of Ruth," an account of missions in Guatemala, and "Tammy," the story of a child who found faith in spite of the fact that her parents no longer believed in God.

Three Hallowe'en Babies Born Here

Undeterred by the witches, goblins and ghosts that sallied forth on Hallowe'en, Mr. Stork had a busy night. As a result, the following newcomers to Anaheim claim October 31 for their birth date:

A baby boy weighing 6 lbs. 10½ oz., born to Mr. and Mrs. Rudolph Daniel, 414½ N. Olive st., in Santa Ana Community hospital.

A 7 lb. son born in St. Joseph hospital to Mr. and Mrs. Charles Gastelum, 863 S. Olive st.

And last but by no means least was the son born in St. Joseph hospital to Mr. and Mrs. Wilbur Wright of 14621 E. North st.

FRESH HORSE MEAT

GUARANTEED FLEE POWDER
(My Own Brand)
Baby Turtles and Hamsters
Other Pets and Supplies
Anaheim Pet Shop
E. E. McHENRY
261 E. Center St. — KE 5-4050

CAR—TOONS

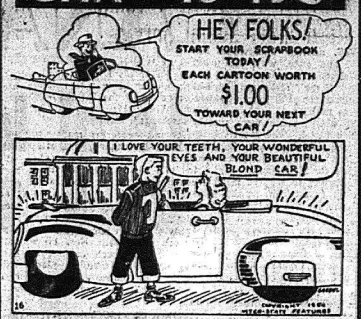

Casey - Beckham
SALES "A Good Deal" and PONTIAC SERVICE "A Good Deal More"
"Orange County's Leading Pontiac Dealer"
336 S. Los Angeles St. — Anaheim
Phones KE 5-2857 or KE 5-2858



GIVE YOUR LITTLE SWEETHEART A
Christmas Doll!
Come in and Discover how Easy it is to Buy NOW for Christmas
Dolls 2.98 to 22.98

Such a wonderful selection of dressed dolls!
Walking dolls with hair that can be washed and set . . . some with gorgeous formal clothes . . . Sweet Sue in assorted sizes . . .Ricky Jr. with a bottle and lifelike skin . . . All finely detailed.

Other Toys For Boys and Girls in our
EDUCATIONAL SECTION 29¢ to 3.50

THE SQB STORE
CENTER AT LEMON
NEW PHONE NUMBER
KEystone 5-2847

- Tinkertoys
- State Capitols
- Country Doctor
- Little Nurse
- Tea Sets
- Musical Instruments
- Blocks
- Paints
- Puzzles
- Playskool
- Checkers
- Many Others

SECOND FLOOR

A Famous Carpet with the 1953 look!

New Fervak
by BIGELOW

— Something new has been added— a 1953 combination of wool and carpet rayon which makes for clarity of color, which assures a long life! Whether you favor the floral design, modern leaf or textured solid you are sure to find the carpet to suit your scheme of living in this magnificent collection. And just think of it, you can get NEW FERVAK at this low price!





SMITH-REAFSNYDER FURNITURE CO.
Since 1867
OPEN FRIDAY 'TIL 9 P.M.
PLENTY OF FREE PARKING
(in rear of store)
151 N. LOS ANGELES
Phone KE 5-2409

BUDGET TERMS Cheerfully Extended!

We Finance All Our Own Contracts

14 Specialized departments . . . and a staff of skilled Decorators!

SAT. and SUN. — NOV. 7-8

OPEN HOUSE

EVERY DEPARTMENT LARGER featuring Many - Many NEW ITEMS

CELEBRATION of our EXPANDED NURSERY

GIFTS FOR ALL and PRIZE DRAWINGS EVERY HOUR ask for your FREE TICKET
No purchase necessary no obligations.

HEAR SUCH FAMOUS EXPERTS on all phases of GARDENING as DAVID GILFILLAN . . . Sponsored by BANDINI DOC CHA-KEM-CO and MANY OTHERS.
Jess Chapman of Liquinox Co., — Master of Ceremonies

BOTTS NURSERY 1228 LINCOLN AVE., ANAHEIM
PHONE KEystone 5-5450

We Give and Redeem Gold Bond Stamps

Alcoholic Rehabilitated Through Salvation Army Social Service

How out-of-use articles in local homes can provide new hope for homeless and handicapped men was explained this week by Brig. Ranson D. Gifford, manager of the Salvation Army Social Service center which serves this area.

Making an appeal for heavy clothing to meet needs this winter, Brig. Gifford pointed out that reconditioning of articles in the center's workshops make possible a social rehabilitation program which aids hundreds of men.

He cited the case of a man he called "Bill" to show how the center's program helps.

The future was bright for Bill when he was graduated from college. He obtained a good job with a firm in his home town, and in two years was well established.

While attending social functions Bill began to drink occasionally. Within a year he was coming to the office under the influence of liquor. When this continued, he was discharged.

Drink and wanderlust made him a confirmed alcoholic, but after several years he realized his condition and went to the Salvation Army to seek sympathy and understanding.

Bill was admitted to the local center and put to work. He made a highly creditable showing on every work assignment. Now he is well on the way back and is preparing himself to take a place again in the business world. He hopes to be reunited soon with his family.

IT'S THRIFTY TO FREEZE

Smart homemakers these days are finding it's both thrifty and handy to buy large cuts of meat and divide them into smaller cuts to freeze for later meals. With beef supplies on the increase you'll find it's a double economy to purchase a large round-bone beef pot roast. Cut it into three pieces—the center piece with the bone in for pot roast, one end for stew meat and the remaining piece for Swiss steak or for grinding.

You'll probably be preparing one beef dinner immediately. The other two cuts go into the freezer. When freezing meat, remember these important rules: 1. Wrap meat tightly in special freezer paper, making sure to exclude as much air as possible. 2. Seal well with freezer tape or tie tightly. 3. Store at zero degrees for no longer than periods recommended by authorities. (For beef, it's 8 to 10 months.)

Paul Hughes's to Return from Honeymoon Soon

Following a honeymoon in Tucson, Ariz., the newly married Mr. and Mrs. Paul Hughes are expected to return to Anaheim this week end to supervise the completion of their new home on Wedgewood st. They were married two weeks ago in a quiet ceremony at St. Boniface church and a reception in their honor was held in the gardens of Capilla de San Antonio.

The bride is the former Betty Louise Casey, daughter of Mr. and Mrs. Roy Rosebrook of 217 N. Resh st. She was given in marriage by her father in nuptial rites at which the Rev. Father Micael Casey officiated.

For her wedding, the bride wore an afternoon frock of pale green chiffon taffeta with brown accessories. She carried a prayer book arranged with a cluster of green cymbidium orchids.

The bride and bridegroom were attended by Maj. and Mrs. Charles Schmitt. Taking over usher duties were Ralph Harrison and Claude Sympson.

A beautiful four-tiered wedding cake topped with white wedding bells awaited the couple at the reception and it was cut with a flourish of sentimental ceremony. Presiding at the punch bowl were Mrs. Carl Robertson of Anaheim, Mrs. Edwin Nelson, the bride's cousin from Sunland and Mrs. Lo Miller of Bakersfield. Mrs. Sympson was in charge of the guest book.

The new Mrs. Hughes is a graduate of AUHS and is a member of the Anaheim Ebell club. Her husband attended school in Indiana. He was associated with the American Airlines for several years before coming to Anaheim. He is now president of the Pacific Citrus Co., in Fullerton.

John F Heying Wedded to Dixie Kennicott Oct. 24

The Church of the Good Shepherd in Beverly Hills was the scene of a pretty wedding on October 24 when John' F. Heying, scion of the locally prominent O. W. Heying family of 514 N. Clementine st., took as his bride Miss Dixie Kennicott. Miss Kennicott is the daughter of N. T. Kennicott of Sun Valley and Mrs. J. W. Farley of North Hollywood.

The bride wore an ankle length wedding gown of lace and tulle and carried a bouquet of stephanotis and orchids. The church was beautifully decorated for the occasion as the simple ceremony was conducted by the bride-groom's god-father, the Rev. Edmond Bradley.

Miss Kennicott's only attendant was Miss Phyllis Patterson whose ensemble was of fall tones. Richard DuBois attended the groom as best man.

The newly-weds honeymooned in Northern California. They both are graduates of U.C.L.A., and will live in Santa Monica.

Beta Sigma Phi Holds Meeting

"The conduct of friendship" was the topic of the Beta Sigma Phi, Taw Chapter, meeting held on Monday evening at the home of Janet Curl in Orange. The program was arranged by the hostess and Marilyn Mason.

During the business session at which Patricia Bouck presided, plans were made to present a food filled basket to a needy family at Thanksgiving.

The next meeting has been scheduled for November 16 at the home of Dorothy Kistler.

PENNEY'S
ALWAYS FIRST QUALITY!

ANAHEIM
PRE-HOLIDAY
CLEAN-UP



Clearance Women's BETTER COATS
boucles and llama - curl
full length styles
big price reduction only 28 at this price
$25

SAVE! REDUCED! HOUSE DRESSES 2.00

REDUCED! BETTER NYLON HOSE
seamless — silk — and discontinued styles
2 pair $1.00

SAVE! 75 only CORDUROY SHIRTS FOR MEN 3.00
large selection of colors in top quality pinwale Corduroy. Sport shirt style.
SAVE!

SAVE! REDUCED! BETTER BRAS
cotton broadcloth and nylons
77¢

PURE SILK Squares
18" square beautiful solid colors
4 for $1.00

NEW LOW PRICE! BOYS' COTTON ARGYLE SOCKS 49¢
Bright, clear colors . . . sizes 8—10½

SAVE! REDUCED! BOYS' TACKLE TWILL JACKETS 3.88
Zipper front slash pockets
SAVE!

SAVE! large group of GIRLS DRESSES reduced to 3.00

SKIP THE PHONE and "LEAVE IT TO RITZ"
IT TAKES MORE DIALING TO REACH US NOW,
BUT . . . NOT AN EXTRA STEP
THE CASH and CARRY WAY
Be Your Own Deliveryman and SAVE
RITZ CLEANERS
We Specialize in Dry Cleaning
207 E. CENTER
KE 5-3289
. We also offer the only Pillow Renovating Service in Orange County. Renovating—Re-Ticking.
REMEMBER. . .
"LEAVE IT TO RITZ"

Hurry to HARTFIELD'S
$1.00 HOLDS ANY ITEM 'TIL XMAS
tomorrow's the last day—
to SAVE AS MUCH AS $10.00 on magnificent, 1954 GRUEN All Star VALUES
BUY NOW For Christmas For Yourself
NO CHARGE FOR CREDIT YEAR TO PAY

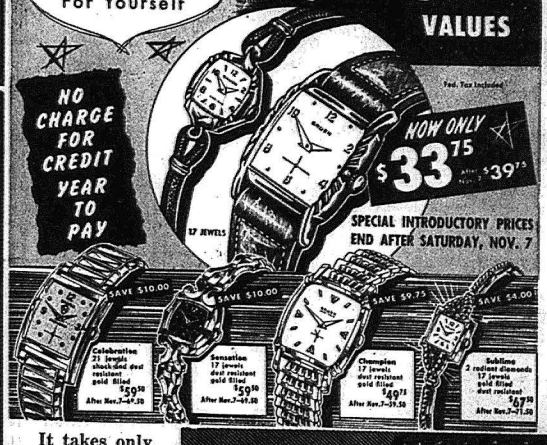

NOW ONLY $33.75 Reg. $39.75
17 JEWELS
Fed. Tax Included
SPECIAL INTRODUCTORY PRICES END AFTER SATURDAY, NOV. 7
SAVE $10.00 SAVE $10.00 SAVE $9.75 SAVE $4.00
Celebration 21 jewels shock-ind dust resistant gold filled $59.95 After Nov.7—$69.50
Sensation 17 jewels dust resistant gold filled $59.95 After Nov.7—$69.50
Champion 17 jewels dust resistant gold filled $49.75 After Nov.7—$59.50
Sublime 2 radiant diamonds 17 jewels gold filled dust resistant $67.50 After Nov.7—$71.50

SPECIAL! RELISH DISH . . . with silver plated fork
WHILE THEY LAST 29¢

FREE! With purchase of Universal Automatic Coffee-Maker
A 24 Pc. Set of EVERBRITE Stainless Steel TABLE SERVICE
No Money Down 50¢ Week

It takes only 3 Minutes To Open Your Charge Account

SPECIAL! 8 Pc. Hospitality SNACK SET
. . . consists of 4 crystal cups and 4 serving saucers . . . ideal for serving TV snacks. . . in very attractive gift box!
Special Price Only . . . $1.19

1.00 Holds Any Item 'til Christmas

DECORATOR LAMPS
full 30" in Height
Pleated Decorator Shade!
3-Way Socket!
Genuine RAMONA China Base!
22K GOLD Trim!



588 Compare To A $11.95 Value
50¢ DOWN 50¢ WEEK
NO INTEREST OR CARRYING CHARGE

Ronson Lighters



Your Initials Engraved FREE!
. . . . and you have a wide selection of smart new styles and sizes to choose from . . . they're priced from . . .
5.50 and Up
PAY 50¢ WEEK!

FRIENDLY CREDIT
Hartfield JEWELERS
108 WEST CENTER
ANAHEIM — PH. KE 5-2085

No Interest or Carrying Charge!



DONS INVITE ALUMNI — Ginger Cook, left, freshman Santa Ana college student and daughter of Athletic Director Bill Cook, and Martie Jo Music, center, daughter of Sheriff Jim Musick, work with Rita Biggs, former student now on the college drama-speech faculty, in mailing miniature newspapers to invite thousands of former SAC students to the Homecoming football game next Thursday with Riverside and the Homecoming dance.

Riverside-SA Game to Highlight SAC Homecoming

Former students from many of the 38 graduating classes at Santa Ana College will join with undergraduates for the annual Homecoming Week observances next week climaxed by the Thursday football game with Riverside college and the Homecoming Dance Friday.

Atty. Ernest Barrett of Santa Ana, president of the Alumni Association, said volunteer mailing committees have contacted many hundreds of former students with a miniature alumni newspaper, El Donito, carrying the invitations to renew acquaintance with former classmates.

The Riverside-Santa Ana football game in the Municipal Bowl Thursday, Nov. 12, will highlight the crowning of the Homecoming Queen from among candidates sponsored by campus organizations. Girls nominated include Barbara Baggerly, Gloria Erquinaga, Maureen Holthe, Connie Durham, Gretchen Heysel, Ruthie Hall, Judy Cole, Virginia Webster and Jeannette Prather.

Alumni making mailed reservations by Friday, Nov. 6, will have tickets mailed them for sitting in a special section next to the rooters. The seats cost $1.25 and reservations should be made to the Ticket Department, Santa Ana College.

The queen also will be honored at the dance in the Student Union Friday, Nov. 13.

Representatives from all over Orange County communities are numbered among the several thousand former Don students. Those from Anaheim include Harold R.R.Caldwell, James A. Miller, Jr., Herman Aguirre, Daniel Eidelson, Herbert Yorba, Melvin W. Fitzgerald, Mrs. E. E. Blankmeyer, Mrs. Francis Hall, Jack Dutton, Mrs. Wesley Visel and Warren Schutz.

Burial Rites Held For Frank D. Hunt

Funeral services were held at 11:30 today (Thursday) for Frank D. Hunt, 78, who died Monday at his home, 11732 Cerritos ave. A native of Nebraska, Mr. Hunt came to Anaheim in 1933.

He is survived by two nieces, Miss Helen Hunt and Mrs. DeWitt C. Bertrand of South Dakota, and two nephews, Charles Hunt of Anaheim and Ralph Hunt of El Monte.

Services were held in the Backs, Campbell and Kaulbars chapel with the Rev. A. J. Casebeer officiating. Interment was made in Fairhaven cemetery.

ANAHEIM TRUCK & TRANSFER CO.
MOVING - STORAGE
General Trucking
PHONE KE 5-2861
505 S. Los Angeles St.
Anaheim

Funeral Held for Mr. Fritz Punke

Funeral services were held Wednesday in Zion Lutheran church for Mr. Fritz Punke, 85, who died last Sunday at his home, 221 N. Clementine st., Anaheim. The Rev. E. H. Pflug officiated at the service, arranged through Backs, Campbell and Kaulbars mortuary.

A native of Oldenburg, Germany, Mr. Punke had lived in Anaheim 38 years. He leaves a nephew, F. W. Thiemann of Anaheim.

Burial was made in Anaheim cemetery.

Retired Teacher Dies in Fullerton

Miss Alice B. McDonald, 94, a retired school teacher, died Sunday at her home, 211 W. Wilshire, Fullerton. A native of Massachusetts, the deceased had lived in Fullerton seven years.

Funeral services were held today (Thursday) at 3:30 p.m., in St. Michael's Episcopal church, Anaheim, with the Rev. J. K. Saville officiating. Interment followed in Anaheim cemetery, Backs, Campbell and Kaulbars mortuary was in charge of arrangements.

Turn Indicators Legal Signals, DMV Reveals

California motorists may give the turn and stop warnings required by the State vehicle laws either by means of signal lights or devices, or by arm and hand signals. They are not required to give both types of warning.

This statement was issued today by the Department of Motor Vehicles in response to a considerable number of queries from motorists.

The Motor Vehicle department also reported that it is receiving inquiries about the 1953 amendment in the law requiring display of vehicle registration certificates. The statute formerly was worded to require that the registration card be "in plain sight" in the driver's compartment "so as to clearly show the entire face" of the card. The 1953 amendment modified the law to require that the card shall be placed so that the name and address of the registered owned and the license number of the vehicle shall be plainly visible and legible from outside of the vehicle.

FAMILY NIGHT

Members of the First Presbyterian church enjoyed first Family Night dinner with their new pastor, Rev. Roland Anderson, on Monday evening. A movie entitled "All That I Have" was shown following dinner.

SILVER TEA

A silver tea and bazaar will be held this afternoon (Thursday) in the Zion Lutheran church bungalow by the Ladies Aid society. The public is invited to attend.

ON BUSINESS TRIPS...
take your wife with you...
AT
Half Rail Fare
IN PULLMAN OR COACH
UNION PACIFIC RAILROAD
Union Pacific's Half-Fare Family Travel Plan makes this economy possible. You buy a one-way rail ticket for yourself . . . a half-fare rail ticket for your wife. The same plan applies for the return trip. When going Pullman, the regular Pullman rates apply for desired accommodations.
You can take advantage of this new travel plan by boarding a Union Pacific train—including the Streamliners—on any MONDAY, TUESDAY, or WEDNESDAY.
For full information—such as how this plan applies to other members of the family—see
UNION PACIFIC STATION—ANAHEIM
Telephone KE 5-3519
H. H. Chatham, Agent
UNION PACIFIC RAILROAD

ANAHEIM
RADIATOR REPAIR
ONE DAY SERVICE
Phone KE 5-3296
Rear Crowell Olds
252 N. Los Angeles St., Anaheim

The FARMERS CORNER



by Allen F. Mather
Executive Secretary Agricultural Council of California

Governor Knight's first major appointment may very well have set a standard his addministration will find difficulty maintaining. For, in John Peirce, California's new Director of Finance, the Governor has picked a past master of his trade.

A native Californian now in his early fifties, Peirce has been fascinated by mathematics since he was a child. Facts are the major interest in his life. As a result he is recognized as one of the Nation's outstanding economists.

That the Governor plucked him away from the oil industry only proves Peirce is as efficient as an IBM machine. There was a day when he resembled one but that day has passed for as he neared the top of his profession he mellowed—a bit. Catching his ready smile today is like being greeted by a happy owl, for the big man wears the tools of his trade—glasses.

The politics match the tilt of his hat: There isn't any.

He is most self-effacing and prefers to be left alone. He once told a friend he was certain if placed on a rostrum before his former teachers at the University of California none would remember him. The same applies, one presumes, to those who taught him at Harvard.

Lawmaker

While his name has never appeared on a bill, there are those who will tell you he has written more California law than any other person.

During the years when Roland Vandegrift served as Legislative Auditor, John Peirce, then with the California Taxpayers Association, regularly but unobtrusively slipped in and out of Sacramento. Each time he carried a sheaf of bills or comment Vandegrift had asked him to prepare.

Before a legislative committee he is as coldly incisive as a surgeon. He never offers an impassioned word and answers only such questions as are put to him. Legislators badger him only once, for he has the happy faculty of never making a statement he can't back up.

Honest John

Feight has had his eye on Peirce for years and it made Peirce nervous, for even the Governor doesn't earn the salary John drew from the oil people. But that he answered the Governor's beckon, when it came, was natural for he has a sense of duty as high as his sense of honesty. And one would as soon tempt the archbishop as to dangle a fig under John Peirce's nose. You just wouldn't dare.

What is equally important to the Governor, John Peirce knows where every penny of the state's money is located, what it is earmarked for, and when it is due to be spent. He also knows where the next nickle is coming from.

At a time when the State government—much as the farmers—is facing a "price-cost squeeze," it is comforting to know that the Governor has chosen such a man to chart his administration's financial course.

Extension Phones Available Again, Phone Co. Reveals

For the first time since World War II, extension telephones are available in quantity to Anaheim exchange subscribers, Manager H. I. Perry of Pacific Telephone announced this week.

He said it is again possible to offer extensions as a result of expanded manufacturing by the company's suppliers.

Defense requirements and the tremendous postwar growth caused a shortage of instruments for telephone extensions that the company is just now beginning to overcome.

Perry pointed out that some types of equipment still are in short supply. Extensions, however, require only regular instruments and the company now has plenty of them.

He explained that a new installation requires a pair of wires from the central office to the subscriber's home but an extension hooks directly into the present telephone and thus can be installed without additional equipment.

Former Anaheim Man Dies Sunday

Gordon W. Trask, 71, a native of Nova Scotia who came to the United States 43 years ago and to California 31 years ago and who has lived in the Anaheim area most of the time, died Sunday at an Orange hospital after a brief illness. For many years he conducted a fish market in Anaheim. The family home at present is at 1829 Orange Ave., Costa Mesa.

He is survived by his wife, May A. Trask; one step-son, Russell Sollows, of Santa Ana; 2 sons, Levert I Trask of Corona del Mar and Douglas B. Trask of Costa Mesa; three brothers in the East; two grandchildren and one great grandchild.

Funeral services were conducted from the Hilgenfeld chapel Wednesday and burial followed in the family plot in Westminster Memorial Park.

Den Mothers Hold Class Session

On Oct. 28 the Den Mothers of Northern Orange County Council, Boy Scouts of America, held the first meeting of a six week Den Mothers training course. The course is designed to help Den Mothers handle the problems of running a Den of eight to ten Cub Scouts.

In attendance from Anaheim were: Mrs. Darlene G Mathews, Mrs. Marian Jaberg, Mrs. Edna Garrish, Mrs. Golda Russell, Mrs. Dorothy Stephens, Mrs. Helen Gelker, Mrs. Ernest Metz, Mrs. Marjorie Reich, Mrs. Mae Franco, Mrs. Elbert Landes, Mrs. M. S. Maxwell.

The Den Mothers decided to meet each Wednesday at 9:30 a.m., at Northern Orange County Council headquarters in Anaheim. Any Den Mother who is interested in attending the remaining sessions is welcome to do so.

Henry M. Smith Joins 25th Div.

WITH THE 25TH INFANTRY DIV. IN KOREA—Pvt. Henry M. Smith, son of Mr. and Mrs. Frank E. Smith, Anaheim, Calif., recently arrived in Korea for duty with the 25th Division.

The 25th Division was rushed to Korea during the early days of the conflict and took part in some of the fiercest battles on the peninsula. It is now undergoing intensive training to maintain combat readiness.

Private Smith, a heavy-weapons infantryman, entered the Army last December and completed basic training at Fort Ord, Calif. In civilian life he graduated from Anaheim Union High school and was a mechanic's helper for the Cone Brothers Chevrolet Co.

Kwiksetters Say Dance Successful

The recent Kwikset Hallowe'en Dance was a booming success, the band was terrific and the crowd even better report members of the Employees Recreational Association who were in charge.

Winners of the dance contest were Don and Marion Stevens. Heading arrangements were Leo Scott, Irene Berry, Bud Carter, Danny Bates, Reid Dixon, Ted Lawson and Nellie Weaver.

Plans are already underway for another get-to-gether. Kwikset employees having special suggestions are asked to contact any of the above Recreation Association directors.

Eastern Star Has Brother's Night

It was Brothers' Night for Eastern Star. Chipsa Chapter, last week, and observed with a hobo theme. Tables were decorated with miniature campfires and the group of 75 was entertained with a funny hobo skit by Everet Waymire. Everet Granere, George McCarthy and Earl Woodward.

Worthy Matron Dorothy Thiesen presided and gave a report on the Grand Chapter session recently held in Long Beach. It was attended for the 44th time by Eva Boyd, Past Worthy Matron of the Chipsa Chapter and Past Grand Treasurer. Susie Brown, Associate Matron, described the beautiful installation ceremonies.

The Chapter was visited by two guests, Anita Baker and Joseph Putnam, Worthy Matron and Worthy Patron of Garden Grove. Six petitions for membership were considered.

Mr. and Mrs. Wayne Davies of 1116 W. Chestnut st., are making the acquaintance of a new "little stranger" at their house. It's a baby daughter who weighed 7 lbs. 4½ oz. when she was born in St. Joseph hospital on October 28.

Geraldine Huff Exchanges Vows With Ben Cole on Sunday

A charming November bride was Miss Geraldine Henrietta Huff as she exchanged marriage vows with Benjamin Maynard Cole on Sunday afternoon (Nov. 1) at the Broadway wedding chapel in Santa Ana.

Miss Huff is the daughter of Mr and Mrs. Ralph E. Huff of 9312 Western ave., and her bridegroom is the son of the late Jack Cole and Mrs. Cole of Yakima, Wash.

Just members of the immediate family gathered in the beautifully decorated wedding chapel as the bride was given in marriage by her father. She wore a ballerina length white sheath dress brocaded in an orchid pattern, and a small white hat. The wedding flowers were orchids and gardenias.

Attending Miss Huff was her close friend, Mrs. Wynn Kessler of Los Angeles who, as matron of honor, was gowned in pink faille accented with a nose gay of pink rose buds.

Leo Smallwood of Anaheim attended the bridegroom as best man.

A reception was held immediately following the ceremony and the newly-weds left soon after for a week's honeymoon trip to the state of Washington. For traveling, the bride wore an aqua suit and the orchid from her wedding bouquet.

The new Mrs. Cole attended AUHS and Fullerton Junior College and is employed as a beauty operator in Orange, where the couple plan to make their home. The bridegroom is a graduate of Yakima schools, and following a tour of duty with the U. S. Marine corps, has become associated with Northrop, Anaheim.

LET US BUILD IT!
Nicholas South and SONS
General Contractors
RESIDENTIAL - COMMERCIAL
Leonard E. South Ph. KE 5-4138
Marcus P. South Pr. KE 5-4450
419 North East St. — Anaheim

HOMEMAKER'S FORUM

By The Gazette's Own Home Economist JOAN S. WHITE

For those who enjoy the luxury of a fireplace, yule logs which burn for a long time with beautiful multi-color flames are a festive touch for holiday celebrations. These may be made at home from tightly bundled old newspapers dipped in a special solution. Since they must dry thoroughly before use and the process takes about six weeks, we give directions today for making these unique yule logs. They make very acceptable Christmas gifts.

YULE LOG

The basis for each yule log is about eight issues of old newspapers rolled in a bundle and tied securely at both ends and in the middle to form a log about 18 inches long. The paper will swell when dipped in the chemical solution and so should not be tied too tightly.

To make the dip, dissolve four pounds of crystal form blue stone, four pounds of powdered copper sulphate and three pounds of rock salt in one gallon of water. This amount is sufficient for about four logs and may be doubled or tripled as desired.

The solution may then be divided into four or five wooden kegs or stone jars. Stand as many logs on end as each container will hold. You will notice that the solution seeps about half way up each log and so the logs should be changed end for end each day. Stir up the solution when doing this. If the solution seems to evaporate, add one half gallon of water the second week but no more thereafter.

At the end of four weeks soaking, remove the logs from the solution and place them horizontally on boards or paper to dry. The garage makes a good drying place. Sun hastens the process but if put out of doors, the logs should be brought in at night as protection against rain and dew. The bundles should be thoroughly dry in six weeks.

As the chemical mixture may be injurious to sensitive skin, you will want to wear gloves when mixing the solution and handling the wet yule logs.

ELECTRICAL
CONTRACTING
RESIDENTIAL - INDUSTRIAL
Bungalow Electric COMPANY
613 S. Los Angeles Street
Phone KE 5-3512

A. Brown Jennings Dies on Oct. 30

A. Brown Jennings, 39, a resident for 11 years at 427 S. Lemon st. and operator of the N. Lemon st. pool hall, died on Oct. 30, at his home. He was a native of Arkansas.

He is survived by his wife, Maynette A. Jennings; three daughters, Barbara, June and Audrey, all of the home; two brothers, Earl of Arkansas and Tom of Bakersfield; and a sister, Mrs. Irene Allee of Redondo.

Funeral services were held Tuesday in the chapel of Backs, Campbell and Kaulbars mortuary with the Rev. A. J. Casebeer officiating. Interment was made in Anaheim cemetery.

MORE ABOUT . . .

Oblong Views

Continued from Page One

What made "Forever Amber" one of the best sellers of all time? The fact that it was publicly condemned.

And for those who advocate the abolishment of things of a "foreign" nature from the American scene, I say we may as well all go jump in the ocean. The only pure North American aborigince is the Indian. And look how we shoved him around.

Anybody for blunderbusses at 30 paces?

Your Anaheim SANITONE CLEANERS
you'll agree . . . IT'S BETTER
Sesma Cleaners
130 Elm St.—Anaheim
PHONE KE 5-3819

Now thru Dec. 5
TROTTERS and PACERS
RACING
Tuesdays through Saturdays
* Pari-Mutuels
* Daily Double
HOLLYWOOD PARK
Admission $1.25 tax incl.
POST TIME
1:30 p.m. Tues thru Fridays
1:00 p.m. Sat. and Holidays
presented by
WESTERN HARNESS RACING ASS'N.

FREE LECTURE ON CHRISTIAN SCIENCE
SUBJECT "CHRISTIAN SCIENCE REVEALS MAN'S SONSHIP WITH GOD."
LECTURER Lela May Aultman, C.S. of Denver, Colorado Member of the Board of Lecturership of The Mother Church, The First Church of Christ, Scientist, in Boston, Massachusetts.
TIME THURSDAY, NOVEMBER 12, 1953 at 8:00 p.m.
PLACE LA HABRA METHODIST CHURCH North Hiatt Street 1 Block South of Whittier Blvd.
Auspices of . . . FIRST CHURCH OF CHRIST, SCIENTIST LA HABRA, CALIFORNIA



In a hurry? Don't worry! Specify Greyhound
PACKAGE EXPRESS
Greyhound Package Express is a "lifesaver" when merchandise or parts are needed FAST. Just phone, write or wire the supplier: "Put it on the next Greyhound bus."
Greyhound's frequent service is what does the trick. And remember, Greyhound goes downtown to downtown. No time-consuming delays once your shipment arrives at the depot. And the low shipping rates will please you.
A free rate card is yours for the asking at the Greyhound Express Office.
SAMPLE RATE FOR A 10-LB. PACKAGE
San Francisco to Anaheim ..... $1.20 plus tax
Number of schedules daily from San Francisco 24
Fastest travel time ..... 14 hours
217 S. Los Angeles St., Anaheim
Phone KE 5-3404
GREYHOUND
Package Express Office

Among the new members of the Anaheim "stork club" are Mr. and Mrs. Roland Jones of 880 Lime st., who became eligible for membership on Sunday, upon the arrival of a 7 lb. 10 oz. baby girl born in St. Joseph hospital.

* * * *

Mr. and Mrs. Rudolph Meiger, 8202 Moraga st., announce with pride the birth of a daughter. She was born on Monday in Fullerton Cottage hospital and weighed 7 lbs. 8½ oz.

ART SUPPLIES

Paint with TREASURE TONES

★

WALLPAPER

★

Sanders—RENTALS—Pollshers

SCHAEFFLER

PAINTS and WALLPAPER

120 N. Los Angeles St., Anaheim

Phone KE 5-2469

IN THE DAYS OF LONG AGO

From the Files of Anaheim Gazette

By MRS. HENRY KUCHEL

75 Years Ago

Through the courtesy of Assessor Fischer we have received the following statement from the assessment rolls of Anaheim school district just completed:

Real estate	$143,773
Improvements	120,925
Personal property	85,467
Total	$350,165

The school trustees will have a meeting in a day or two and decide upon the tax levy.

Gen. W. T. Sherman and party passed through Los Angeles on Wednesday enroute to San Francisco.

During the next day or two the Town Marshal will examine the yards and by-ways in town and if any nuisance or filth is discovered, he will notify the owner of the property to remove or cleanse the offensive matter on pain of legal prosecution. This is a capital idea. An inspection of this kind once a month would improve the sanitary condition of the town.

Five chinamen, arrested in Anaheim for disturbing the peace, had a trial before Judge Humphries of Santa Ana, a change of venue having been taken. They were convicted and fined $12 each.

Our coopers are busy at this season. Mr. Westphal is turning out large numbers of wine-pipes and Mr. Wille is busy making honey-barrels.

Both of the San Bernardino daily papers announce that they will suspend publication after the 28th inst., because of the hard times.

Deputy-Sheriff Barham served papers on Monday in the suit of Pellegrin, Darling, Beebe and Callen against John Azbill. This suit is brought by the plaintiffs to obtain possession of a mine in Shewsbury canyon.

A Los Angeles paper calls loudly for somebody to start a cheese factory in Los Angeles county. The editor has read the Gazette to little purpose. There is a cheese faceory in full running order at Garden Grove, four miles from Anaheim.

One of the most conspicuous landmarks in Anaheim is the windmill which has just been put in position at Mr. Haight's place by Mr. McKinnie. It is fifty-four feet from the ground to the mill. Mr. Haight is well pleased with this country, and proposes to make many improvements on his property.

50 Years Ago

Our rural free delivery route was established just three years ago. Frank Eastman, carrier of Route No. 1, has not missed a day, Sundays included, in his capacity of mail carrier. Frank is one of the projectors of rural free delivery here, and is a hustler from away back.

Carrier Towner sustained a break-down with his steam bicycle delivery on Tuesday at Peralta, and had to hire a man to haul him and his apparatus home again.

Buena Park's rural route started up on Tuesday. It cuts off two miles of Anaheim's Route No. 2, and a change has been made in the latter in the Magnolia district.

W. B. Pittman, who recently married Miss Quica Tuffree is building a cottage on his ranch at Borromeo.

Mr. and Mrs. Jos. Backs, Mr. and Mrs. Gene Adams and Bird Beebe attended the Woodman's picnic at Long Beach, Sunday.

Miss Clara Hansen, daughter of Mr. and Mrs. G. Hansen of Orangethorpe avenue was married last week to Dr. A. W. Rasmels of Parral, Mexico, at her parents' home, Rev. McLeod officiating. Prof. Thomas played the wedding march and during the ceremony Miss Theresa Fay sang "My Own Sweetheart." The bride was gowned in ivory white satin and lace. She carried a shower bouquet of lilies of the valley. Miss Bertha Schilling, maid of honor, wore a costume of net over pink silk and carried pink roses. The mother of the bride wore black lace over white silk and the groom's mother wore black lace. Mrs. Otto Strodthoff of Jerome, Arizona, wore a gown of champagne crepe trimmed in cream lace. Miss Adele Strodthoff was dressed in a costume of Nile green silk trimmed in ecru lace.

After the ceremony an eight-course dinner was served. The bride and groom left for Mexico on the Golden State Limited. They will reside in Parral where the groom is engaged in the practice of dentistry.

Gerald Sandilands has favored us with copies of Kingston, Jamaica, papers giving accounts of the recent hurricane which swept over that island, causing great destruction. Orange orchards were destroyed in many places and the crop will be considerably shortened thereby.

HILGENFELD MORTUARY

Faithful Courteous Service

120 E Broadway, Anaheim

Phone KE 5-4105

Manners as Morals Is Topic for Public Forum

Why courtesy and considerate behavior are of crucial importance in a democratic society will be discussed at Fullerton Public Forum Thursday, Nov. 12, when Dr. Houston Peterson appears at Fullerton Union High school auditorium. Subject of his lecture is "Manners As Morals." Beginning at 7:30 p.m., the program is open to the public without charge.

Peterson's ancestors include Sam Houston, of Texas independence fame, and four California pioneers from whom he gets a dynamic faculty of transforming the platform into a lively and exciting intellectual arena.

Democracy in living habits depends, for its successful operation, on willingness of all the people to listen to others, to regard fellow-citizens as worthy of respect. In a word, democracy depends upon tolerance of others with different ideas, he says.

Without basic courtesy, life would be chaos, especially in a democratic society where divergent opinions exist on every hand, according to the speaker.

Peterson has been called one of the best-informed and most interesting speakers on the American platform, not only stimulating thought but absorbing attention by use of human values and a sense of humor in his speaking style.

Almond Spitler Dies in Rest Home

Almond E. Spitler, 89, a native of Bristol, Ohio, who came to Orange county 35 years ago and who has lived in the Anaheim area continuously, died last Thursday at the Chapman Rest Home after a brief illness. The family home has been at 9862 Webster St., for many years.

He is survived by one daughter, Mrs. Lena A. Adams of Anaheim; one grandaughter, Mrs. Doris Kirk of Anaheim and two great grandsons, Fred and Donald Kirk also of Anaheim.

Funeral services were conducted from the Hilgenfeld chapel Monday and burial followed in the family plot in Fairhaven cemetery.

Orange Loaf Wins Fair Laurels

Mrs. Donald Munro of Pomona won first prize at the 1953 Los Angeles County Fair with a loaf of orange bread which she entered in the baking division.

Mrs. Munro took her recipe from a booklet called "Zestful Recipes for Every Meal" which is distributed free by Mutual Orange Distributors. In the memory of MOD officials this is the first prize winner to be baked from a recipe in the booklet.

Here is Mrs. Munro's blue ribbon winned:

Orange Bread

Peeling from 3 oranges
3 teaspoons baking powder
3 cups flour
1 egg
1 cup sugar
1 cup milk
Salt

Run peeling through a food grinder until very fine. Boil until tender in strong salt water. Drain, then boil again in a syrup made of sugar and 1/3 cup water until mixture is quite thick.

Add flour, baking powder, pinch of salt. Beat egg well and add to it milk, then pour into first mixture. Allow to rise in a bread pan for 15 minutes. Bake one hour in a moderate oven.

Mr. and Mrs. Lawrence Lindsay of 8772 Brookhurst rd. are making the acquaintance of the new "little stranger" who joined the family on November 1. The youngster was born in St. Joseph hospital and weighed 8 lbs., 8 oz.



courtesy



SECURITY-FIRST NATIONAL BANK

MEMBER FEDERAL DEPOSIT INSURANCE CORPORATION

ANAHEIM BRANCH — CENTER AT LEMON
Open Fridays Until 6

STAUFFER Home Plan for



Beauty from Firming and Toning

Pleasant side-to-side action on hips firms and tones . . . smooths away the bulges . . . leaves graceful curves. You'll have an attractive figure again . . . be admired . . . envied . . . adored. For free demonstration and information phone KI 2-7010 or call at 2023 North Main, Santa Ana

Announcing

New Location
— of —
SEDLOCK JEWELERS
— at —
126 E. CENTER ST.
ANAHEIM
formerly at 113 S. Los Angeles

PHONE KEystone 5-7413

Select Xmas Gifts NOW!
USE OUR LAY-A-WAY PLAN

If You Want A Home Of Your Own, *then*



Stop Paying Rent — Start Buying

Our Modern, Low Cost Financing Plan Will Enable You to Start on the Road to Home Ownership.

For Details Come To "The Friendly Corner"



SAVINGS INSURED TO $10,000

ANAHEIM BUILDING and LOAN ASSOCIATION

Center & Lemon Sts. Phones KE 5-2158 or KE 5-2159

Member Federal Home Loan Bank System

Phone KE 5-4618

ERMISCH

"MY CLEANER"

Main Office: 117 W. Cypress
Branch: 356 W. Center
Anaheim

HOSPITAL BENEFIT DANCE

In Person!

Frank De VOL and His ORCHESTRA



TUESDAY, Nov. 10th, 9 p.m. to 1 a.m.

Sunny Hills Recreation Center

TICKETS AT BATON MUSIC

Sponsored by FULLERTON ROTARY CLUB

Your M. D. suggests that you...

- ARRANGE WHILE YOU ARE WELL for a personal physician who will care for you and your family whenever you need him.

IF . . . in the rare instance you are unable to reach your own personal physician . . . or, if you are new in our community . . . or, if you have not arranged in advance for the services of your own doctor . . . telephone:

Klmberly 2-8827

Assistance in securing an M.D. (Medical Doctor) will be given, and he will get in touch with you as quickly as possible.

Look to the Future

- VOLUNTARY HEALTH INSURANCE is designed for you and the great majority of people who pride themselves on being able to manage their own finances so that they can take care of usual costs for minor illnesses but for whom a serious illness or injury might prove to be a real financial burden.
- YOUR HEALTH PLAN should give you the right to choose *your own* doctor and hospital so that you—and your family—will have the continuing, confidential care of your personal physician.



- IT'S A GOOD IDEA to discuss services and fees in advance with your physician so that there always will be a friendly, mutual understanding between you.
- YOU'LL FIND that your doctor is interested in your health insurance plan just as he is in your health. Added up, this means a real sense of security, protection and well-being.

Another Public Service of the
ORANGE COUNTY MEDICAL ASSOCIATION
Local Unit of the California and American Medical Associations
1222 North Broadway Santa Ana

New for '54...NOW...at BALLMAN'S



JUST THINK ... A GENUINE '54 HOFFMAN TELEVISION for only $199.95

*It costs no more to watch TV without eyestrain.**

Hoffman EASY-VISION* television

HOFFMAN WITH EASY-VISION* COSTS NO MORE THAN ORDINARY TV!



NO CASH DOWN

Pay As Little As $7.42 PER MONTH

Base Extra

*Trademark

It's true! You can enjoy a big 17" Hoffman for just pennies a day. And for years you'll enjoy the lifelike realism of exclusive Easy-Vision*—easier-to-watch because it's natural-toned with harsh picture light removed. Don't wait, see it now!

AVAILABLE WITH UHF TUNING STRIPS OR ALL-WAVE UHF-VHF TUNER AT EXTRA COST

BALLMAN'S TELEVISION and APPLIANCES

122 W. BROADWAY — (Across from Post Office)

PHONE KEystone 5-5703

Mr. and Mrs. Samuel Martinez, 406 E. East st., welcomed a baby daughter weighing 6 lbs. 1 oz. on Thursday. The infant was born in weighed 8 lbs. 1 oz. upon her arrival in St. Joseph hospital.

A daughter was born to Mr. and Mrs. M. Duke Clark, Jr., 748 No. Resh st., on Monday. The infant weighed 8 lbs. 1 oz. upon her arrival in St. Joseph hospital.

"Buy It Where It's Made"
We not only make . . . but also specially mix . . .
PAINTS FOR ALL PURPOSES
BAD WEATHER Will Soon Be HERE! PAINT-UP Before it comes.
LUND and SONS Company
1120 Lincoln Ave., Anaheim — Phone KE 5-2831

German Importer Is Guest Here

Mrs. Anna Von Kraft of Duesseldorf, Germany, has recently been the guest of Mr. and Mrs. N. E. Faessel of 500 No. Clementine. A food importer, Mrs. Kraft was in this country on a buying trip and was delighted to be able to take back to Germany her first impressions of American home life. She has been in this country on brief visits before but always made her headquarters in a hotel.

After a brief stay in St. Joseph hospital, Mrs. Thomas Schwartz and baby son are at home at 521 So. Walnut st. The infant was born on Oct. 28 and weighed 6 lbs., 12 oz. upon arrival.

Babbitt-Schwetz Wedding Rites Held Recently at Capilla

A beautiful fall bride was Miss Sharon Patricia Babbitt when she exchanged marriage vows with Thomas Bernard Schwetz on October 24 at Capilla de San Antonio. The Rev. Bob Kevorkian of the First Baptist church performed the double ring ceremony.

The bride is the daughter of Mr. and Mrs. W. D. Babbitt of 8921 Ranchito st., and was given in marriage by her father. The bridegroom, a Marine Sergeant stationed at El Toro, is the son of Mr. and Mrs. Frank Schwetz of Cadott, Wisconsin.

For the wedding ceremony, Miss Babbitt wore a waltz length gown of nylon tulle over taffeta with matching jacket. She carried a bouquet of white carnations. Her maid of honor was Miss Carol Coad who wore a tulle and lace gown of dusty rose. Bridesmaids Miss Jody McKie of Santa Ana and Miss Jan Pauley of Costa Mesa wore matching gowns in aqua shades. Flower girl, cousin Carolyn Maley, was dressed in orchid tones.

Best man was Jack Holmes while groomsmen were Lyle Nehly and Don Eddy. Taking over usher duties were Bill Babbitt and Dick Stewart.

Mrs. A. F. Faust accompanied Russell Patterson who sang "Through The Years," "Because," and "The Lord's Prayer."

At the reception which followed, Miss Elva Lynn of Anaheim, had charge of the guest book. Miss Lucy Chevolsky of Anaheim and Miss Shirley Stephen of Wilmington poured.

The couple departed soon after for a honeymoon trip to Sequoia National park and will make their home at 1309¼ W. Bay ave., Newport Beach.

Bean Feed Plans Go Ahead at White Temple

Hampered in no way by superstition, members of the Crescendo club of White Temple Methodist church are busily preparing for the annual Bean Dinner scheduled for Friday, Nov. 13 in the church dining room.

On the menu will be Boston style baked beans and brown bread, salad, dessert, and beverage priced at 75 cents for adults and 50 cents for children. The public is cordially invited to attend. A musical program and movie are being planned as well as booths of cooked food, hand sewn gift items and parcel post grab bag.

McFarland Tolf is general chairman of the event with committee heads as follows: kitchen, Florence Carlson; ushers, Avon Carlson; food booth, Ardis Ann Brown; sewing, Alice Wheildon; parcel post, Wayne Held; decorations, James Mesnard; program, Marjorie Fackiner; tickets, Don Bown.

Tickets may be purchased from any club member or by contacting Don Bown at KE-5-2569.

ANAHEIM GAZETTE, INC.
Theodore B. Ruchel, President
Max Bessler, Vice-President
Mrs. Henry Ruchel
Secretary-Treasurer
Publishers of
ANAHEIM GAZETTE
Established 1870
Anaheim Gazette
Theodore B. Ruchel, Publisher
Richard Kreidt, City Editor
G. E. "Andy" Mellen, Adv. Manager
Published Thursday of each week at 259 East Center Street, Anaheim, California.
Phone: KE 5-2206
Entered as second class mail matter under the Act of March 3, 1879.
The Gazette is a member of the National Editorial Association, and California Newspaper Publishers Association. All rights herein are reserved.
Subscriptions: 25¢ per month by carrier or $2 per year by carrier or mail.

LEGAL NOTICES

(Pub. Anaheim Gazette Oct. 29, Nov. 5, 1953)
L. A. LEWIS
1017 Citizens National Bank Bldg.
Los Angeles 13, California
Mutual 6246
Attorney for Administratrix

IN THE SUPERIOR COURT OF THE STATE OF CALIFORNIA, IN AND FOR THE COUNTY OF ORANGE.
In the Matter of the Estate of JEAN J. ARROUES, Deceased.
No. A-18060

NOTICE OF HEARING OF PETITION TO EXTEND AND AMEND LEASE ON REAL PROPERTY FOR THE PRODUCTION OF OIL, GAS AND OTHER HYDRO-CARBONS.

NOTICE IS HEREBY GIVEN that Marcelina Marie Arroues, as administratrix of the Estate of Jean J. Arroues, deceased, has filed her verified petition praying for an order authorizing the leasing of the real property hereinafter described; and that Friday, November 20th, 1953, at 10:00 o'clock A.M., in the Superior Court of the State of California, in and for the County of Orange, Department thereof, has been appointed as the time and place for hearing said petition, when and where any person interested in said estate may appear and object to granting said petition.

Reference is hereby made to the Petition to extend and amend lease for further particulars as to the terms and conditions of the proposed extension and amendment.

Said real property is situated in the County of Orange, State of California, and is described as follows:

PARCEL 1:

The North half of the South half of the Southeast quarter ($N\frac{1}{2}$ $S\frac{1}{2}$ $SE\frac{1}{4}$); Southeast quarter of Southeast quarter of Southeast quarter ($SE\frac{1}{4}$ $SE\frac{1}{4}$); and South half of Northwest quarter of Southeast quarter ($S\frac{1}{2}$ $NW\frac{1}{4}$ $SE\frac{1}{4}$) of Section 15, Township 3 South, Range 10 West, S.B.B.&M.

PARCEL 2:

The South half of Southwest quarter of Southeast quarter ($S\frac{1}{2}$ $SW\frac{1}{4}$ $SE\frac{1}{4}$) and Southwest quarter of Southeast quarter of Southeast quarter ($SW\frac{1}{4}$ $SE\frac{1}{4}$ $SE\frac{1}{4}$) of Section 15, Township 3 South, Range 10 West, S.B.B.&M.

EXCEPTING THEREFROM the following

Beginning at a point on the Westerly line of said South half of Southwest quarter of Southeast quarter ($S\frac{1}{2}$ $SW\frac{1}{4}$ $SE\frac{1}{4}$), which point is North 0° 52' 58" East, 264.07 feet from a 2-inch iron pipe at the Southwest corner of the Southeast quarter of said Section 15; thence North 89° 15' 52" East, along said Westerly line 265.65 feet; thence North 0° 52' 58" East, along the Northerly line of the said South half of Southwest quarter of the Southeast quarter ($S\frac{1}{2}$ $SW\frac{1}{4}$ $SE\frac{1}{4}$) of Section 15, 79.16 feet; thence South 16° 11' 12" East, 267.22 feet; thence South 61° 52' 48" East, 231.35 feet; thence North 81° 48' 59" West, 492.07 feet to the point of beginning.

PARCEL 3:

The right to remove oil, gas, minerals and other hydro-carbon substances underlying the following described land without the right to the use of the surface thereof:

That portion of the Southwest quarter of Southeast quarter ($SW\frac{1}{4}$ $SE\frac{1}{4}$) of Section 15, Township 3 South, Range 10 West, S.B.B.&M., described as follows:

Beginning at a point on the Westerly line of the South half of Southwest quarter of Southeast quarter ($S\frac{1}{2}$ $SW\frac{1}{4}$ $SE\frac{1}{4}$) of said Section which point is North 0° 52' 58" East, 264.07 feet from a 2-inch iron pipe at the Southwest corner of the Southeast quarter of said Section 15; thence North 0° 52' 58" East, along said Westerly line 264.62 feet; thence North 89° 15' 52" East along the Northerly line of the said South half of Southwest quarter of Southeast quarter ($S\frac{1}{2}$ $SW\frac{1}{4}$ $SE\frac{1}{4}$) of Section 15, 70.15 feet; thence South 16° 11' 12" East, 267.22 feet; thence South 61° 52' 48" East, 231.35 feet; thence North 81° 48' 59" West, 492.07 feet to the point of beginning.

PARCEL 4:

Those portions of the Southeast quarter ($SE\frac{1}{4}$) of Section 15, Township 3 South, Range 10 West, S.B.B.&M. in Rancho San Juan Cajon de Santa Ana, recorded in Patent Book 2, Pages 243 to 257, inclusive, of Records of Los Angeles County, California, partly within the City of Fullerton, and partly within the unincorporated territory of the County of Orange, described as follows:

Portion A: That portion within the unincorporated territory of Orange County beginning at a 6"x6" post, set in concrete, marking the intersection of the Westerly line of the Southeast quarter ($SE\frac{1}{4}$) of said Section 15 with the Northerly boundary line of the City of Fullerton; thence North 0° 51' 27" East, along the said Westerly line of said Southeast quarter ($SE\frac{1}{4}$) of Section 15, 315.25 feet; thence South 25° 15' 05" East 354.26 feet to a point on said Northerly boundary line of the City of Fullerton, thence South 88° 43' 15" West, along the said Northerly boundary line 248.94 feet to the point of beginning, containing 0.90 acres, more or less, inclusive of any easements or reservations for roads or ditches.

Portion B: That portion within the City of Fullerton, beginning at the hereinbefore described 6"x6" post, set in concrete, at the intersection of the Northerly boundary line of the City of Fullerton with the Westerly line of said Southeast quarter ($SE\frac{1}{4}$) of Section 15; thence North 88° 43' 15" East along said Northerly boundary line 273.51 feet, thence South 40° 16' 30" West 274.66 feet; thence South 16° 11' 12" East 168.15 feet to a point on the Southerly line of the North half of Southwest quarter of Southeast quarter ($N\frac{1}{2}$ $SW\frac{1}{4}$ $SE\frac{1}{4}$) of said Section 15; thence South 89° 15' 52" West along said last mentioned Southerly line 70.15 feet to a point on said Westerly line of the Southeast quarter ($SE\frac{1}{4}$) of Section 15; thence North 0° 52' 58" East along the said Easterly line 633.74 feet to the point of beginning, containing 2.03 acres, more or less, inclusive of any easements or reservations for roads and ditches.

PARCEL 4 above is subject to a permanent easement for flowage rights in and to and the right to prohibit human habitation on said lands as condemned to the United States of America in the Final Judgment and Decree in Condemnation rendered in the District Court of the United States in and for the Southern District of California, Central Division, a certified copy of which Final Judgment was recorded April 25th, 1941, in Book 1893, Page 420 of Official Records.

Dated: October 28th, 1953.

B. J. SMITH, County Clerk of said Superior Court
By: LLYNN WALLACE
Deputy

L. A. LEWIS
Attorney for Administratrix

Home Advisor to Wed Christmas Eve

A Christmas eve wedding is being planned by Miss Meredythe Jane Barker of Santa Ana who is widely known in this area as home advisor in charge of 4-H clubs of Orange county through the University of California Agricultural Extension Service.

Miss Barker's engagement to Raymond E. Olson of Long Beach was recently announced by her parents, Mr. and Mrs. Ralph L. Barker of Agawan, Mass.

The bride-elect is a graduate of Simmons College in Boston. Her fiance, son of Mr. and Mrs. Alma S. Olson of Glendora, is attending Long Beach City College after having served with the U. S. Air Force in the Far East Command.

MARINERS POTLUCK

The Mariners "Shore Boat" met for a potluck supper on Wednesday nights at the home of Mr. and Mrs. Robert E. Lindsay, 330 S. Indiana.

EXCLUSIVE!...Largest and Finest Meat Aging Plant in the West!
Operated by SAFEWAY STORES

AGING PLANT IS ESSENTIAL PART OF FINE MEAT PROGRAM
Nearly 20 years ago Safeway inaugurated a revolutionary Five-Point Plan unconditionally guaranteeing you the finest eating meats at Safeway!
HERE IS THE SAFEWAY PLAN!
1—IMPROVED MEAT SELECTION. Only U.S.D.A. CHOICE BEEF, LAMB and the top grades of other meats are sold at Safeway. Beef, for example, comes from cattle raised in the Far West, then transferred to California Feedlots for ultra-scientific production of fine beef.
2—SCIENTIFIC MEAT AGING. Beef and lamb are aged under controlled humidity and temperature to assure peak eating flavor and tenderness.
3—REMOVAL OF INEDIBLE TRIM. Surplus fat and excess bone are removed before weighing. You get more good-eating meat in every package!
4—CONSTANT TEMPERATURE CONTROL. Up to the moment you buy, Safeway meats are protected by regulated temperatures. Even the smallest meat counters only the amount of meat he expects to sell on a given day.
GROWING WITH SOUTHERN CALIFORNIA!
At Vernon Avenue and Alameda Street, Los Angeles, is the finest, most modern meat aging plant in the Western United States.
In 1936, Safeway built the first facilities designed exclusively for aging meats. Four years later, it was outgrown by the insistent demand for better, finer eating meats made possible by the Safeway 5-Point-Plan and a new, even more scientifically advanced plant was erected.
The successful operation of this plan came through absolute control of every part of the procedure—giving you the best eating meats in the entire West from the moment a shipment of top quality government graded meats is received. Such absolute control is possible only because Safeway operates its own Meat Aging Plant!
SECTION OF SAFEWAY MEAT AGING ROOM
WHERE TIME AND TEMPERATURE ARE ON GUARD
Here quality meats are held the full number of days necessary for natural aging under refrigeration, for the peak of goodness under rigidly controlled temperature and humidity. Any Safeway Store you shop at will have this warm, wonderful, aging eating quality meat for you to take home and enjoy!
SAFEWAY BUYS ONLY U.S.D.A. CHOICE BEEF, LAMB (All beef and lamb cuts bear official U.S.D.A. shield)

RIB ROAST — Tender succulent beef limited to first five ribs of U.S.D.A. CHOICE BEEF. Aged to peak of eating perfection. Trimmed before weighing. Seven-inch standing cut . . . the monarch of oven roasts. lb. 69¢
ROUND STEAK — BONE IN — U.S.D.A. CHOICE beef. (Boneless Round Steak, lb. 75¢) lb. 69¢
SIRLOIN STEAK — BONE IN — U.S.D.A. CHOICE beef. (Top Sirloin Steak, lb. 1.19) lb. 99¢
T-BONE STEAK — OR CLUB STEAK — Tender, juicy, flavorful. U.S.D.A. CHOICE beef. lb. 1.09
CORNED BEEF — Boneless Brisket with mild cure. lb. 49¢
PORK SAUSAGE — Pure pork and choice spices. 1-lb. roll 55¢
GROUND BEEF — Viking packed. State inspected. lb. 39¢
SMOKED PICNICS — Short Shank. In Visking Casing. Small sizes. 4- to 6-lb. average. lb. 43¢

GROCERY SECTION VALUES
SPRY SHORTENING — For baking or for frying. 3-lb. can 87¢
ROYAL SATIN SHORTENING — It's Emulsi-Mixed for better baking. 3-lb. can 81¢
HIGHWAY APPLE SAUCE — Excellent flavor. Fine with meats. 2 16-oz. cans 25¢
FROZEN GRAPE JUICE — Bel-air Concord. Concentrated. 6-oz. can 15¢
HEINZ BABY FOODS — Assorted. Strained. dozen cans 97¢
Curtsy GOLD POUND CAKE SPECIAL — BAKERY SPECIAL — 29¢
PEACHES — DEL MONTE — Choice California Clings. Halved or sliced. 29-oz. can 25¢
BUTTER — SPRING HOUSE — First quality, Grade AA. Quartered, cartoned. lb. 73¢
JELLY or PRESERVES — KERN GRAPE — Pure fruit jelly or preserves. 2-lb. jar 33¢
BLEACH — WHITE MAGIC — (Quart bottle, 13¢; gallon jug, 39c.) Half gallon 25¢
Save at these Low Prices
Sweet Peas — Gardenside Standard — 17-oz. can 12¢
Swanson Fricassee — 14-oz. can 49¢ — Selected chicken, packed in gravy.
Almond Clusters — Rexbury brand — 6-oz. pkg. 39¢ — Chocolate Coated.
Quaker Puffed Rice — 4½-oz. pkg. 16¢
Quaker Puffed Wheat — 4-oz. pkg. 14¢
Black Pepper — Crown Colony — 2-oz. can 33¢ — Imported, ground. (4-oz. can, 59c.)
Scottowels — For use in kitchen — roll 19¢
Puss 'n Boots CAT FOOD — 2 8-oz. cans 15¢ — Balanced ration. (15-6z. can, 13c.)
JANE ARDEN COOKIES — Chocolate or vanilla sandwich cookies with "party" flavor. 5½-oz. pkg. 19¢ 9½-oz. pkg. 29¢
SHOW BOAT RICE — Fancy long grain. Green label. 1-lb. bag 17¢ 2-lb. bag 32¢
Medium grain (Zenith). Red label. 1-lb. bag 14¢ 2-lb. bag 27¢
SLICED CHEESE — Dutch Mill. 8 slices in package. American, Swiss, or Pimiento. 8-oz. pkg. 29¢
SALAD DRESSING — Duchess brand. Special price. quart jar 46¢
TIDE DETERGENT — 19-oz. box 29¢ 47-oz. box 69¢
PARADE DETERGENT — 19-oz. box 25¢ 39-oz. box 49¢
WHITE MAGIC SOAP — 13-oz. bar 25¢ 46-oz. bar 49¢

Beverage Values
Edwards Coffee — Tops in flavor — 1-lb. can 89¢ — Vacuum packed. (2-lb. can, 1.76.)
Nob Hill Coffee — Grind at store — 1-lb. bag 85¢ — Top quality. (2-lb. bag, 1.69.)
Airway Coffee — Mild, mellow — 1-lb. bag 84¢ — Grind at store. (2-lb. bag, 1.64.)

LOW PRICES ON PRODUCE
PIPPIN APPLES 4 lbs. 25¢ — Crisp, green. California grown.
YELLOW ONIONS lb. 2¢ — Sweet, mild. Fine to slice for sandwiches or to cook.
FRESH DATES 1-lb. pkg. 23¢ — New crop Deglet Noor. Rich in natural sugar.
PRICES EFFECTIVE THURS., FRI., SAT., NOV. 5, 6, 7, 1953, AT SAFEWAY STORES IN THIS AREA.
Right to limit reserved. No sales to dealers. Sales tax added to retail prices on taxable items.
SAFEWAY
YOUR NEAREST SAFEWAY 135 S. LEMON ST., ANAHEIM

Second Annual Family Life Confab Slated at Anaheim High on Nov. 9

The Orange County Council of Community Agencies will hold the second annual Family Life Conference on Nov. 9, at Anaheim High school, 811 W. Center. Registration begins at 3 p.m., with the opening session starting promptly at 3:30 p.m.

Warren O. Mendenhall, president of the council, will preside. Mrs. R. W. Marvin of Anaheim, chairman of Youth Group Work and Recreation, will state the purpose of the conference. A skit on family situations will be portrayed.

Panel discussions with experienced leaders are to be held from 4 p.m., until 6 p.m. The following leaders will participate:

Father William Barry, director of Catholic Welfare in Orange county; Mrs. Harold Horn, leader in Religious Education, Fullerton; Paul W. Cook, supt. of Anaheim Elementary schools; Rev. R. B. McAuley, pastor, First Presbyterian church, Orange; Dr. D. C. McNaughton, director, Santa Ana Junior college; Ralph Smedley, founder, Toastmasters Club International; and Mrs. Foster Warwick, chairman of High School Service, California Congress of Parents and Teachers; Mrs. Clara Hale, Family Councellor, Santa Ana.

An informal program during the dinner hour will be held from 6 p.m. until 7:30 p.m., with panel discussions continuing from 7:30 until 8:30 p.m. Closing session will be conducted by Mrs. R. W. Marvin with a summary of the panel discussion led by Rev. Eugene Coffin, of Garden Grove. Registrations for sessions are 50¢. Registration and dinner $1.75. Those outside the Santa Ana, Orange and Fullerton areas are requested to send their reservations with a check, name and address and organization to Mrs. Conan W Gray, 218 South St., Anaheim. Deadline is Nov. 5.

12 Anaheimers Attend Whittier

Twelve residents of Anaheim are among the 1016 students enrolled at Whittier college for the first semester of the 1953-54 school year, it has been announced by college officials.

The Anaheim residents are:

Placida A. Bagdon, 501 E. Chartres; Donald R. Booth, 205 S. Citron; Rosalie J. Bultena, 13041 E. North; Roderick L. Cookus, 710 Anaheim; William C. Dorgeloh, 7841 S. Acacia; Mrs. Helen E. Fuquay, 7362 E. Alberta; Carol J. Hochuli, 511 E. Broadway; Dorothy L. Jiles, 11771 Haster; Larry R. Kirchmann, 615 No. Carleton; Harold E. Rice, 724 S. Janss; Shelley E. Smith, 623 W. North; William J. Walker, 622 Grafton.



FRANK DeVOL and his orchestra will provide the music for the St. Jude Hospital benefit dance Nov. 10, 9 p.m. to 1 a.m., at Sunny Hills Recreation center. Sponsors are Fullerton Rotary club. Ticket donations are $5 per couple and $3 per couple for students with student body cards. Tickets are on sale at Baton Music Store in Anaheim, Neilson's Men's store and Fullerton Music store in Fullerton. Valuable door prizes will be given away.

A 7 lbs. 2 oz. son was born in St. Joseph hospital on Thursday to Mr. and Mrs. Victor Terasinski of 3106 Pearl st.

'Adam and Fallen Man' is CS Topic

The true record of creation, revealing man's dominion and heritage, will be stressed in the Sunday Lesson-Sermon on "Adam and Fallen Man" in all Christian Science churches.

Paul's statement to the Romans (5:18) constitutes the Golden Text: "As by the offence of one judgment came upon all men to condemnation; even so by the righteousness of one the free gift came upon all men unto justification of life."

LEGAL NOTICES

(Pub. Anaheim Gazette Oct. 29, Nov. 5, 12, 19, 1953)
No. A-22389
NOTICE TO CREDITORS
ESTATE OF OPAL PARKS BRASTAD, also known as Opal P. BRASTAD, DECEASED.

NOTICE IS HEREBY GIVEN to the creditors of and all persons having claims against the said decedent or said estate to file them with the necessary vouchers in the office of the Clerk of the Superior Court of the State of California, in and for the County of Orange, or to present the same, with the necessary vouchers, to the undersigned at his or her place of business, to-wit: 403 Bank of America Building, 104 N. Claudina Street, Anaheim, California, within six months after the first publication of this notice.

Dated October 22, 1953
John B. Brastad and
Norma L. Goodrich
Co-Executors of the Estate of said decedent.

FRIIS & SCHUTZ
403 Bank of America Bldg.
Anaheim, California
Attorneys for Co-Executors

(Pub. Anaheim Gazette Oct. 29, Nov. 5, 12, 19, 1953)
No. A-22376
NOTICE TO CREDITORS
ESTATE OF PAULINE B. JOHNSON, DECEASED.

NOTICE IS HEREBY GIVEN to the creditors of and all persons having claims against the said decedent or said estate to file them with the necessary vouchers in the office of the Clerk of the Superior Court of the State of California, in and for the County of Orange, or to present the same, with the necessary vouchers, to the undersigned at his or her place of business, to-wit: 402 Bank of America Building, 104 N. Claudina Street, Anaheim, California, within six months after the first publication of this notice.

Dated October 22, 1953
Mildred C. Nelson
Executrix of the Estate of said decedent.

FRIIS & SCHUTZ
402 Bank of America Bldg.
Anaheim, California
Attorneys for Executrix

BACKS CAMPBELL KAULBARS Mortuary
Phone KE 5-3209
251 N. Lemon

Second Mortgage Loans
Up to $1,000
Quick Service
Reasonable Rates
Call or See
Mr. Hall
Anaheim Finance Co.
Phone KE 5-2222

Home Owners
Loan Corporation
Phone KE 5-2222

Anaheim Sewing Machine Exchange
129 S. LOS ANGELES ST.
PHONE KEystone 5-5225

Ballman's
TELEVISION AND APPLIANCE SERVICE
122 W. Broadway
Phone KEystone 5-5703

LOMA VISTA MEMORIAL PARK
Fullerton, California
Endowment Care Provided
Phone Lambert 5-1578
Res. KEystone 5-3811

FUSCHIAS - SHRUBS - TREES
Landscape Contractor
BOTTS NURSERY
1228 LINCOLN AVENUE
Anaheim, Calif. KEystone 5-5450
We give 4 cassam Gold Bond Stamps

LADIES & GENTS all 1-tone shoes wax shines 35c. Shoes can be left Office Barber Shop, 129 E. Center.

Meade & Sons
Personalized Paint Service
featuring Tibbetts High Quality Paints
NANCY WARREN
Wallcrest Immortal Washable Wallpaper
150 No. Los Angeles St.
KEystone 5-3421
Open Eves by Appointment

CEMENT CONTRACTING: patios, driveways, walks, etc. Free estimates. E. R. Shelton, Phone LAwrence 2-2486

EMPLOYMENT

Help Wanted, Female

Housewives—Address advertising postcards. Must have good handwriting. LINDO, Watertown, Mass.

Bus. Opportunities

SMOKE SHOP—loc. heart of S.A., grd. lse & volume. Closed Sun. I can operate. Reas. Owner, 325 N. Bdwy., Santa Ana.

PETS — LIVESTOCK

For Sale

ENGLISH BULLDOG. Male. 1305 S. Hesperion, Santa Ana. KI 3-5191.

REAL ESTATE

Property For Sale

NEW JOB forces me to move out of town. Must sell my beautiful home only 3 years old. Constructed to exacting requirements of city Building Code. Has spacious living room with dining area, 2 bedrooms and convertible den; dual furnace heat; hardwood floors throughout; attached 2-car garage with work bench and cabinets; beautifully landscaped 61 x 120-foot lot, fenced in rear. GI resale. $2700 down, low monthly payments on balance. $12,000 full price. Phone KEystone 5-6745, or see at 828 S. Palm st. after 5:30 P.M.

TO BE MOVED off lot, 2 bdrm. stucco hse. attached gar. 5 yrs old, gd. cond. Apply at 420 E. Center St.

WE WILL TRADE Modern new ranch style three bedroom, two bath suburban home — Tustin area for two or three bedroom home in Anaheim. LEhigh 91431.

165 ft. frontage at 7000 Garden Grove Blvd. Nearly new 80'x80' masonry building adaptable to any business. See your broker or ring Fritz Goossens. LEhigh 9-1452. George W. Bell, Realtor—840 N. Garnsey, Santa Ana. KImberly 3-5035.

REAL ESTATE

Property For Sale

SCARCE

4-Bdrm., 1½ bath, on corner lot. Bus. possibilities. Near schools, churches and shopping center. Located on West Center st.

BRUMMITT REALTY
SEE BILL ADAMS
524 W. Center
Phone KEystone 5-3364

Property For Rent

3 ROOM Furnished Apt. Call Lambert 5-6281 before 9 a.m.

For rent or lease—valuable store for good tenant. 106 So. Los Angeles St. after 4:30 p.m. Ph. KEystone 5-8421.

For rent or lease—offices and professional space including suites if desired. 118 So. Los Angeles St. after 4:30 p.m. Ph. KEystone 5-8421.

Wanted—Buy or Rent

Husband's business is in Anaheim, Spanish couple needs 2 or 3 bedroom home, large rooms. George W. Bell, Realtor, 840 N. Garnsey, Santa Ana. Kimberly 3-5035.

MERCHANDISE

Household Furniture

Regular $139.50

SUPEREST
MATTRESS SETS
Now 89.50

AARON SCHULTZ
FURNITURE

301 W. Center KEystone 5-2144

5 RMS. Completely furnished, returned from Mod. home. Liv. Rm., Dining Rm., 2 Bedrm. Groups. 17" TV, Philco Refr. Range. Save $280 - Now just $764. Pay just $7 wk. Hub Furn. 500 W. Center, Anaheim.

MAPLE
CLEARANCE

Save 20% to 50%

ON ALL MERCHANDISE

AARON SCHULTZ
FURNITURE

301 W. Center KEystone 5-2144

Walnut dining set. 8-piece. Cheap. Phone KE 5-2374.

4 RMS OF NICE Furn. just repossessed. Liv. Rm. Bedrm., Dining Rm. Groups. Bendix Washer. G. E. Refr., Gaffer's Rge. Pay Bal. $374. at $4 wk. Hub, 500 W. Center

Household Furniture

QUALITY
USED FURNITURE

2-pc. bed divan, maple arms, $59.50; occasional chairs $9.75; light mahogany lamp table, 2 end tables, set $29.50; new steamer trunk, $19.50; 7-pc. dining rm. set w/extension table $49.50; 5 pc. hardwood breakfast set, maroon finish, $29.50; 5 pc. bleached ash dinette set $49.50; 3 pc. bedroom suite $39.50; deluxe baby crib $37.50; dining room chairs $3.95; 8.3x9 Axminster brown tone rug $34.50.

★

Smith-Reafsnyder
Furniture Company
SINCE 1867
151 N. Los Angeles St.
KEystone 5-2409

GIGANTIC
CARPET CLEARANCE

Save 2.00 to 4.00 yd.
Padding Free With Purchase

AARON SCHULTZ
FURNITURE

301 W. Center KE 5-2144

Household Appliances

FREEZER

Philco, new 18.5' cu ft home freezer. Never used, still in crate. All Porcelain inside and separate sharp freeze with exclusive Safety Warning Bell and plenty of Storage Baskets. Interior light with Lock Proof cover. Sold new at $569.95, now $367.42, or pay payments of $16.32 per month. See at Kirklen's Warehouse, 7826 Firestone Blvd., Downey, anyday, eves til 9 or Sunday.

1953 SPEEDQUEEN all automatic Washer, has the Big 9-lb. tub, all lifetime top, all controls at Back and needs no Bolting. We Paid over 319.00 for it and you can have it for what's left on contract, 199.43 or take pymts of 10.92 per month. See at Baughn's Warehouse 131 W. Commonwealth, Fullerton 9-9 Sun. 11-5 or ph. La 56252

Household Appliances

GAS RANGE

O'Keefe & Merritt, 1953 large 40" wide, high broiler, separate oven, with easy clean lift up top. It has the oven Timer Electric Clock and chrome griddle, all double simmer burners. Sold for over $280. Pay $10.34 per month, cash price $197.86. No cash needed on approved credit. See at Kirklen's Warehouse, 7826 Firestone Blvd., Downey, anyday, eves til 9 or Sunday.

AUTOMATIC WASHER

ABC, the delux complete automatic with the automatic door shutoff and the super agitator action. Glass door and rubber tipped agitator for less wear on clothes. Cash balance $226.86 or pay $11.65 per mth. Just start payments if your credit is O.K. See anytime, eves til 9 or Sunday. Kirklen's Warehouse, 7826 Firestone Blvd., Downey.

1953 HOTPOINT Refr. the nice big cross top Freezer chest, one that is all automatic Defrosting, all lifetime metal shelves & nice crispers for veg. Also has those nice shelves in door. We paid 360.00 and you can have it for contract Bal. of 249.53 or just Pay Bank 12.42 per mo. See at Baughn's Warehouse 131 W. Commonwealth, Fullerton, 9-9, Sun. 11-5 or ph Lambert 56252.

REFRIGERATOR

Philco, large delux 9½ cu ft. Is the best one with the across top 50 pound freezer chest for below freezing storage. All colored Glacier Green inside. Also, has Dairy Bar built in door shelves, has full width Veg Crisper. Cash balance $238.92, no down payment on approved credit. Pay Payment $12.42 per mth. See at Kirklen's Warehouse, 7826 Firestone Blvd., Downey, anyday, eves til 9 or Sunday.

FRIGIDAIRE 6.2 cu ft. New unit. Excellent condition, $65. Phone KE 5-5792.

1953 HOTPOINT Washer. It's our Automatic that we paid over $309. for and you can have it for our bal. due of $197.06 if you take payments of $10.68 per month. It's all automatic and you don't have to bolt it down. See at Baughn's Warehouse, 131 W. Commonwealth, Fullerton. 9 a.m. to 9 p.m. Sun. 11-5 or phone La 5-6252.

Musical Instruments

MIRROR TYPE Spinet. This is a perfect blond, very beautiful piano. Like new, only $295. Terms $10 per month. Be sure and see this wonderful buy. Danz-Schmidt Big Piano Store, 520 No. Main, S.A.

WANTED: Used pianos. Fullerton Music, 110 N. Spadra.

$5 PER MONTH rents good practice piano. All term rent allowed if you buy. Good practice pianos at $35, $96, $116, $145. Danz-Schmidt Big Piano Store., 520 No. Main, Santa Ana.

BABY GRAND, will sacrifice $485. Another for $585. Big Grand Piano Stock. Baldwin, Knabe, Steinway, Mason & Hamlin, Kimball and many others. Danz-Schmidt Piano Store, 520 No. Main, Santa Ana.

RENT band instr. All rent applies on purchase. Fullerton Music, 110 N. Spadra

ONE SPINET PIANO, gorgeous blond, Like new, save $200 terms. Another beauty in maple. Can't be told from new. Save $115. Mahog. Spinet, rental return, save $150. Children's Spinet, special $395. Many other wonderful bargains. A small deposit will secure one for you. Danz-Schmidt Big Piano Store, 520 No. Main, Santa Ana.

ELECTRIC ORGAN: Like new. Only $663. Standard make, Terms, 3 yrs. Danz-Schmidt, 520 N. Main, Santa Ana. Open Friday evenings.

PUT an organ on your piano for only $71 dn. $6 wk. Fullerton Music, 110 N. Spadra.

THE HAMMOND CHORD ORGAN: Come in and play this Wonder Organ. Even if you have never played, you can play this instrument. Danz-Schmidt Big Piano Store, 520 No. Main, Santa Ana. Open Friday evening.

TRADE YOUR old piano for new Spinet piano or Grand or Electric Organ. Highest allowance. Danz-Schmidt Famous Piano Store, 520 No. Main, Santa Ana. Open Fri. eve.

Musical Instruction

POPULAR Piano lessons. At your home or my studio. KE 5-5407.

Miscellaneous

Must sacrifice beautiful 8 pc. walnut dining set. Ph. KE 5-2374.

VENETIAN BLINDS—one 5 ft. wide x 5 ft. and one 3 ft. wide 5 ft. $7 for both. Good condition, used very little. See at 815 N. Topeka between 4 and 7 p.m. or call Mellen KE 5-2206 between 9 a.m., and 5 p.m.

AUTOMOTIVE

Cars—Trucks—Tractors

BIG CHIEF CASEY
and MEDICINE MAN BECKHAM

MAKE-UM
BIG WAR

★

SCALP-UM
HIGH PRICES

★

GO CRAZY
...you see!

'52	Ford ½ ton Pick-up 7000 miles.	1195.00
'51	Pontiac 8 Dlx. 4-dr. Sed. Radio - Heater	1495.00
'50	Mercury Club Coupe Radio - Heater	1295.00
'50	Pontiac "8" 2-dr. Sedan Hydra — Radio - Heater	1295.00
'50	Plymouth Sp. Dlx. 4-dr. Radio - Heater	995.00
'50	Chevrolet Dlx. 2-dr. Radio - Heater	995.00
'50	Studebaker Champ. Fully Equipped	795.00
'49	Mercury Club Cpe. Fully Equipped	995.00
'49	Mercury 4-dr. Sedan Fully Equipped	995.00
'49	Dodge Coronet Fully Equipped	945.00
'49	Pontiac Dlx. 2-dr. Sedan Hydra — R&H	995.00
'49	Ford Cust. 2-dr. New engine.	945.00
'48	Plymouth Dlx. 2-dr. Fully Equipped	595.00
'47	Ford Club Coupe Fully Equipped	595.00
'47	Chev. Aero Sedan Fully Equipped	595.00
'47	Chrysler Windsor Club Coupe	495.00
'47	Buick Convertible New top — Loaded	545.00
'47	Pont. 4-dr. Sedan Fully Equipped	595.00
'46	Pont. Sed. Cpe. Complete overhaul.	545.00
'46	Chevrolet 4-dr. Sedan	445.00
'42	Ford 2-dr. Sedan	150.00
'36	Plymouth Coupe	75.00

CASEY-BECKHAM
PONTIAC

"A GOOD DEAL AND A GOOD DEAL MORE"
336 S. Los Angeles St. — Open Eve's 'til 10

CASEY - BECKHAM
New Phone Numbers
KEystone 5-2857 - KEystone 5-2858

AUTOMOTIVE

Cars—Trucks—Tractors

THE NUMBER TO CALL for GAZETTE WANT ADS IS NOW
KEystone 5-2206

North Orange County's Largest Stock of

ELLS
MUFFLERS
TAIL PIPES
FLEX TUBING
STRAIT TUBING
CLAMPS, FITTINGS

For All Makes of
Cars & Trucks

Distributed by

THE KIRVEN CO.
AUTO PARTS
1314 N. Lemon St.
ANAHEIM

Motor Overhaul

NO MONEY DOWN
WITH THIS AD

6 Cyls.	$48.99
8 Cyls.	$58.99

Includes both labor and parts. New rings, wrist pins, valve grind, fittings of main and rod bearings. Expert motor tune up. 90-day or 4,000 mile guarantee. (NO MONEY DOWN.)

REBUILT
ENGINES
—Up to 15 MONTHS TO PAY—
Built in our own factory by skilled machines. Don't contend with the middle man. Buy direct!

REBUILT
AND INSTALLED
SHORT BLOCK

FORD	$129.50
CHEVROLET	$149.50
PLYM. & DODGE	$159.00
CHRYS. & DE SOTO	$170.00
STUDEBAKER	$170.00
OLDS. & PONTIAC 6	$170.00
BUICK	$175.00
PACKARD 6	$175.00
HUDSON	$175.00

Loan Car — Free Towing
NEW CAR GUARANTEE
Open Daily 8 to 7
PHONE KI 3-8264
Block must meet our standards Plus taxes, gaskets and oil
Open Sunday 10 to 4
BELLES ENGINE REBUILDERS
State Bonded
4421 S. Main Santa Ana

Buy 'em Here
GOOD, CLEAN CARS TRADED IN
ON NEW CADILLACS

★

1950 BUICK SUPER 4-DR.
Excellent Condition. Like New
$1295.00

CADILLACS — CHRYSLERS — OLDSMOBILES
PLYMOUTHS — PACKARDS — CHEVROLETS
MERCURYS — BUICKS

SALE
FRI. - SAT. - SUN.

PHIL RENICK CADILLAC
701 South Spadra, Fullerton
Phone LA 5-2347

"See Your Cadillac Dealer for Finer Used Cars"

BUY AN OK USED CAR

★

'51	Buick Special Clb. Cpe. Low mileage, R&H, Custom interior	$1495
'50	Chevrolet Fleetline 2-dr. Top condition, good paint, new seat covers.	$1145
'49	Chevrolet Styline 4-dr. New paint, R&H. Real value for the hard buyer.	$995
'50	Mercury 4-dr. An exceptionally clean car. Ready for the road. Seat Covers.	$1195
'47	Pontiac "8" Radio, seat covers — clean.	$645
'49	Ford 2-dr. Radio. Ready to go. New paint, seat covers. Completely overhauled. Real Value.	$895
'46	Ford 2-dr. Sedan A real buy at only	$495

★

CONE BROS. CHEVROLET
215 No. Los Angeles - KEystone 5-2215

TOP QUALITY
TOP INTEGRITY
MAKE TOP DEALS

We Offer No Poisoned Bait
No Sucker 'Gimmicks'

JUST THE FINEST USED CARS

AND YOU WILL FIND US HERE TO SERVE YOU AFTER THE DEAL IS MADE

NO COFFEE AND CAKE — IT'S ALL IN THE CAR

'50 Chevrolet 2-dr. . . . $1095
Heater, Seat Covers, New Tires

'52 Plymouth $1395
4-DR. Cranbrook—Local Car, only 14,000 Miles

'52 Chevrolet $1595
4-DR. DELUXE SEDAN

'49 Studebaker ½-ton pickup $695
Clean as a pin — top condition

'49 Chevrolet 2-dr. . . $895
Radio — Seat Covers

Cone Chevrolet Co.

"25th Year as Direct Factory Dealer"
PHONE LA 5-2311
320 SO. SPADRA — FULLERTON

PRICE
Is One Thing
QUALITY
Is Another

The only yardstick of value in a used car is the overall cost which includes sales price, maintenance cost, time charges and insurance cost.

COMPARE
ALL 4 COSTS
BEFORE
YOU BUY ANY CAR
and
You'll Buy a STEFFY
QUALITY USED CAR.

1951 Chevrolet Dlx.
2-dr. Sedan. Radio, Heater, Custom Covers, Spotless 2-tone Finish — Low Mileage $1295

1951 Studebaker V-8
4-dr. Sedan. Aut. Transmission, Radio, Heater, Immaculate throughout; a one-owner beauty $1395

1950 Buick Sedanette
Radio, Heater and lots of other extras including custom interior $1195

1947 Chevrolet Dlx.
Sedan. Radio, Heater, completely reconditioned. Very clean throughout $595

1950 Ford V-8 4-dr.
Sedan. This is the cleanest one in town. Lots of extras and really sharp $995

and
Many More to Choose From
"You Get a Better Used Car from Steffy"

Open Evenings & Sundays
—BANK TERMS—

STEFFY
BUICK CO.
ANAHEIM
410 So. Los Angeles St.
KE 5-2297 — KE 5-2298

Junior Auxiliary of Assistance League Holds Meet, Elects Heads

A new women's service club is officially on the Anaheim map.

Last Monday evening, the first meeting of the Junior Auxiliary of the Anaheim Assistance League was held in the home of Mrs. Harry Nutt, 904 W. Broadway. Officers were elected and other organizational details attended to.

Heading the new group is Miss Margaret Ganahl of 501 N. Clementine st. Her cabinet includes Mrs. Howard Loudon, first vice-president; Mrs. Jay L. Reed, second vice-president; Mrs. R. Kenton Wines, third vice-president;



MISS MARGARET GANAHL
(Heads New Club)

Mrs. Harry Pearson, recording secretary; Mrs. Joseph C. Truxaw, corresponding secretary; Mrs. Arthur H. Shipkey, treasurer; Mrs. Stanley Loudon, publicity; and Mrs. Russell H. Hess, parliamentarian.

The slate of officers was elected by unanimous ballot following its nomination by a committee composed of Mrs. Frederick Rusch, Mrs. Fleming Nielsen, Mrs. Kenneth Lae, Mrs. Norbert T. Eimers and Mrs. Jack Suiter.

A committee to draw up a first sample of by-laws was named and included Mrs. Frederick Rusch, Mrs. William R. Sulter and Mrs. John Ganahl.

Meetings are to be held the third Monday of each month. The Nov. 16 meeting will be held at the home of President Miss Ganahl.

Other charter members are Mrs. William Sutherland, Mrs. J. Neil LeVecke, Mrs. Joseph Neighbors, Miss Dolores Mittman, Mrs. Ross Walker, Mrs. Cy Consanni, Mrs. Henry Dahl, Mrs. M. W. Little, Mrs. Wilbur Wright and Miss Joyce Sweeney.

4-H Tractor Maintenance Program Set

Planning this year's 4-H Club Tractor Maintenance program for Orange County 4-H boys and girls, was the topic for discussion at a recent meeting of 4-H leaders, farm implement dealer, Farm Bureau, General Petroleum, and Agricultural Extension Service representatives, states University of California Farm Advisor, W. A. Humphrey.

Attending the meeting, to assist with the planning were—Carl Korn, president, Orange County Council and 4-H leader, Anaheim; Allen Carson, 4-H leader, Orange; Kenneth Casper, Santa Ana; Don Kenneth Casper, president, Orange County Farm Bureau; L. S. Hoffman, Shepherd Tractor Company, Santa Ana; Don Schneider, Schneider Tractor Company, Tustin; Tim Wallace, Wallace Tractor Sales, Anaheim; Tom Young, General Petroleum, Santa Ana; G. B. Thompson, General Petroleum, San Diego; Kenneth Everett, General Petroleum, Los Angeles; W. A. Humphrey, Farm Advisor, Santa Ana.

Ebell Sections Slate Meetings

A wide variety of activities are offered members of the Anaheim Ebell society at sections meetings throughout the month of November.

The contract and duplicate bridge section met on Nov. 4 and will meet again on Nov. 18 with Mrs. L. R. Norgard and Mrs. C. Thompson as leaders.

Mrs. Harvey Baker will address the Home and Garden section on Monday, Nov. 9 with the topic, "Wild Flowers of California." Tessella section will also meet on that day at 7:45 at the clubhouse for contract bridge.

Beginning this week, Cosmo Wise will instruct members of the newly formed Art section on each successive Tuesday morning at 9.

November 16 is the date of the Toastmaster section meeting when Mrs. H. P. Tobin will review "The Sea All Around Us," and Mrs. H. W. Saulsberry will speak on "The Florentine Madonnas."

"Thanksgiving, Old and New," will be Mrs. Frank Butterworth's topic when she addresses the Book and Bible section on Nov. 23 at 1:30 o'clock.

Enlarged Nursery Holds Open House

Botts Nursery, 1228 Lincoln ave. Anaheim, will hold open house all day Saturday and Sunday, Nov. 7 and 8, in their newly enlarged nursery quarters.

With Jess Chapman of Liquinox Co. as master of ceremonies, the open house program will feature such famous experts on all phases of gardening as Dave Gilfillan, sponsored by Bandini, Doc Chaffee and many others.

Gifts will be presented to all visitors and prize drawings will be held every hour.

Vierra-Brown Wedding Held October 27

Tuesday, Oct. 27, was the wedding day of Miss Joan Marie Vierra of 10072 Brookhurst rd. and Charles Eugene Brown of Whittier. They were married in simple ceremonies performed at Grace Lutheran church by Rev. H. F. Stief.

A small group of relatives and close friends gathered in the sanctuary at 11 o'clock and witnessed the bride repeat her vows attired in a fall suit of bright watermelon hue accented by black. She wore a corsage of white orchids.

After the nuptial rites, the wedding party went to the home of Mr. and Mrs. Dale Haskins of La Habra where a reception was held.

The bride is the daughter of Mr. and Mrs. John C. Vierra and is a graduate of AUHS. Her bridegroom's parents reside in Missouri while he operates the Brown and Haskins Shell Service station here in town.

After a honeymoon spent in Carmel, the new Mr. and Mrs. Brown are making their home in Whittier.

REHARSAL

Mrs. Clifford Ouaid, manager of the Savanna Mothersingers, announces their leader, Mrs. Bessie Gray of Anaheim, has just returned from a trip to Denver and will hold the first rehearsal today (Nov. 5) in the Savanna Auditorium. All mothers interested are urged to attend.

SCHOOLS CLOSE

According to Sister Mary Hilery, principal of St. Boniface school, Orange County Catholic schools were dismissed yesterday (Nov. 4) so that teachers could attend an institute session. Notice of the session came from the office of Monsignor Dignan.

Festival Singers Relate American Heritage Story at Ebell Meeting

The story of the American heritage was beautifully told in song when the Festival Singers entertained the ladies of the American Ebell Society on Monday afternoon. The program was arranged by Mrs. George La Follette. Favorites of the past were included as well as a medley of hit tunes from "Oklahoma" and "Carrousel." The well known mixed concert quartet were accompanied by pianist Raymond McFeeters and their clever costuming accented the Thanksgiving theme.

The meeting began with a 12:30 luncheon arranged by chairmen Mrs. Russell Reiner and Mrs. Marcus South. The tables were decorated with chrysanthemums from Mrs. C. C. Reinert's garden. Co-chairman of the decorating committee was Mrs. Chester Shirk.

The following new members were introduced by membership chairman, Mrs. Fred Lee. Mmes. Lee M. Shaw, Paul Stringer, L. E. Rudisaile, Allen Koch, Lawrence Sligh and R. E. Rodge.

Speaker at the luncheon was Charles D. Swanner, attorney and author of the book, "Santa Ana—a Narrative of Yesterday." He told an interesting story of gathering data for the book from early residents of Orange county.

Mrs. Charles Bush presided at the business meeting which heard dates of forthcoming special events given. Mrs. Fred Fischle announced that the club would sponsor a dessert-bridge party on Saturday, Nov. 21 and asked club members to save that date. Mrs. Norman Lombard reminded members to keep in mind the flower show to be held in April, and to plan for spring flowers as well as hobby display.

Edwin K. Taylor Joins 3rd Div.

WITH THE 3RD INFANTRY DIV. IN KOREA—Pvt. Edwin K. Taylor, 20, son of Mr. and Mrs. Albert Taylor, 512 E. Crestree st., Anaheim, Calif., recently joined the 3rd Infantry Division in Korea.

Known as the "Rock of the Marne" division since World War I, the 3rd Infantry participated in many battles of the Korean conflict. Outstanding among these was the fighting for "Outpost Harry," "Jackson Heights" and "Kelly Hill."

Taylor, formerly employed by the Douglas Aircraft in Long Beach, entered the Army in March and completed basic training at Camp Roberts, Calif. He is a 1951 graduate of Anaheim High school.

The Presbyterian Flower Mission meets today, (Thurs. Nov. 5) at the home of Mrs. Emma Karlen, 502 North Lemon.

BPW's Enjoy Party In Costumes

A Hallowe'en costume party was enjoyed by members of the Business and Professional Women's club when they met last Wednesday night at the Optimist club house.

First prize winners for the best costumes were Mamie Lane and Jean Pullen who depicted a colored dance team; Eleanor Bradley as "Shipwreck Sally" won second prize; third prize was awarded Florence Davis for her costume in 3 dimensions.

Over cider and doughnuts provided by social chairman Lydia Denny and her committee, plans were made for a joint meeting with Anaheim Altrusa club November 19.

A son was born to Mr. and Mrs. Yukito Murakami, 9702 S. Western ave., on October 28 in St. Joseph hospital. His birth weight was 7 lbs., 12 oz.

14,000
Orange County
Telephone Numbers
CHANGED
Last Sunday



For better telephone service, telephone numbers in the above exchanges have been changed and a prefix added.

CONSULT YOUR DIRECTORY FOR THE NEW NUMBER
DIAL THE FIRST TWO LETTERS OF THE NEW PREFIX AND THE FIVE NUMERALS

IMPORTANT!
This change is another step toward extended service for Orange County next year.

Pacific Telephone

—TRADE IN YOUR OLD RANGE—
on a beautiful new
MAYTAG CP... All Automatic
"The Last Word In Cooking Pleasure"

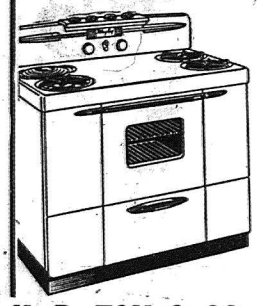

27 YEARS Of Service In This Community Is Our GUARANTEE of SATISFACTION

EXCEPTIONALLY LIBERAL TRADE-IN during Old Stove Round-Up Time

CONVENIENT TERMS
We Carry Our Own Contracts

H. R. FOX & CO.—APPLIANCES
411 E. CENTER ST.
Anaheim
Phone KEystone 5-4886

It's OLD STOVE ROUND-UP
time to buy a new automatic CP gas range



One like this beautiful MAYTAG

Other makes of new automatic "CP" gas ranges include: Caloric, Gaffers & Sattler, Hardwick, Magic Chef, O'Keefe & Merritt, Roper, Tappan, Universal, Wedgewood, Western-Holly.





They cook best...look best, too!

Gas range dealers and your Gas Company are holding Old Stove Round-Up for just one reason:

To get you to take a good long look at your present range and to ask yourself if it shouldn't be replaced with a new automatic gas range.

Your answer should be "yes" if your present range isn't fully automatic... if all burners don't light automatically... if it hasn't an automatic cooking clock.

The new automatic gas ranges are the best cooking and best looking ever made. They give you every modern convenience plus all the exclusive advantages of gas: Smokeless broiling. Instant on-off heat. Constant oven air circulation. They also cost less to buy, less to install, less to use.

Visit a display soon. Compare makes and models. See if you aren't due for a new automatic gas range.

SOUTHERN COUNTIES GAS COMPANY
Live better, spend less with GAS

PURCHASE THE BEAUTIFUL *MAYTAG* RANGE OF QUALITY
—at—
BALLMAN'S
APPLIANCES and TELEVISION
(Across from the Post Office)
122 W. Broadway — Phone KE 5-5703

We Will Allow UP TO $125 TRADE-IN on your Present Range

7 Beautiful Models To Choose From
★
Available for Immediate Delivery