CALIFORNIA STATE LIBRARY

62 YEARS OF DEVOTION TO ALL THAT IS GOOD IN ANAHEIM

ANAHEIM GAZETTE

ORANGE COUNTY'S OLDEST NEWSPAPER ESTABLISHED IN 1870 PUBLISHED EVERY THURSDAY

VOLUME LXXXIII — ANAHEIM, ORANGE COUNTY, CALIFORNIA, THURSDAY, NOV. 12, 1953 — No. 55

OBLONG VIEWS

(From an Egg-Shaped Head)

By WALDO HUNTER, P.S.B.

The Gazette staff will lose one of its key men next week when Editor Len Kreidt resigns in favor of a better position with the San Gabriel Valley Newspapers, Inc., with headquarters in Covina.

A newspaper always regrets the loss of a competent and conscientious workman, but the feeling of regret is mitigated to some extent by the knowledge that he is moving on to fresher fields and opportunities for advancement with a chain of weekly newspapers; opportunities which The Gazette's type of operation necessarily can not afford.

We feel that Leonard, in his three years as editorial helmsman of The Gazette, during its operation as a daily and more recently as a weekly, did an exemplary job. He was deeply interested in the problems, the expansion, the progress and future of Anaheim, and he knew his town well.

He was eminently fair in the treatment of news stories, and sincerely tried to support all worthwhile community organizations, projects and functions.

But above all (and this is the acid test for any editor of a small city newspaper) he was liked by the boys in the back shop.

Good luck to him and to his wife, Pat, in their new field of endeavor.

●

Although your correspondent would hesitate to inject himself into any local controversy (!) I take liberty at this time to reprint an editorial from the Oct. 13, 1953, edition of the New York *Times*, without any embellishments on my part. The editorial makes its point quite clearly, and is quite apropos to a city lying somewhere along the Pacific coast in the citrus belt.

NO TEXTBOOKS ON TRIAL

The New York State commission with least work to do is the one appointed twenty months ago by the Regents to investigate charges that textbooks used in the public schools contain subversive material. According to a news story that we published yesterday, the commission has never held a meeting. Its inactivity is not due to any slothfulness on the part of its three distinguished members but to the simple fact that despite all the sound and fury on this subject two or three years ago, nobody has yet brought any books before the commission to investigate.

The reason cannot be that there was no interest in the possibility that subversive writings had crept into the state school system. In fact, it was as a result of the intense pressures of small but exceptionally vocal groups of citizens fearing Communist penetration of school textbooks that the state commission was established. It was wisely provided that the commission would act only on specific complaint and would conduct both a private investigation and also a public hearing at which opponents and defenders of the book could be heard. We said at the time that this procedure would permit the people who were complaining about textbooks to cite chapter and verse; and we added that if the commission acted judiciously it could put an end to some "wild and unfounded" allegations.

What has happened? Exactly nothing, except that the allegations—which must indeed have been so wild and unfounded that their originators did not think they could stand the light of a fair hearing—seem to have died down, in the State of New York at least. The commission is still there, ready to receive complaints from citizens acting in good faith. But the fact that it has had no cases in the nearly two years of its existence is at least prima facie evidence that our textbooks are not precisely revolutionary in content. Maybe the formation of the commission induced some of the people who had been making the charges to read the books they were complaining about. Other states might lessen the pressures on their own educational systems by following the action of the New York Board of Regents.

Freak Smash-up

Charles Eldon Hale, 34, 826 Casa Blanca pl., Fullerton, was killed instantly at about 2:20 a.m., Wednesday, when he was thrown from his car and run over by another automobile on Santa Ana Freeway near Katella crissing.

According to California Highway Patrol report, Hale was headed north and swerved to avoid striking another car which loomed ahead of him in a heavy fog. The swerving car collided with a pick-up truck driven by J. F. Ballenger, 37, of 828 Jadeway, Anaheim. The impact threw Hale out of his car and into the path of a car driven by William Norman Clark, 22, Santa Ana Marine.



CONVENIENT — Mrs. Alma Pelser posts her letters the easy way—in Anaheim post office's new drive-up letter box. Situated just off the east driveway of the post office, the new box will help to ease the parking problem in front of the local office. (Gazette photo)

Churches Plan Community Thanksgiving Service

After the successful pattern of the last several years, Anaheim is again planning its traditional Community Thanksgiving services to be held in the auditorium of Anaheim Union High school from 9 until 10 a.m., on Thanksgiving Day, Thursday, Nov. 26. This hour has been found to be ideal, as it is early enough to allow worshippers ample time to get to out-of-town points for family gatherings, or to prepare dinners at home.

Chairman of the Planning committee for the Anaheim Association of Churches is Rev. William McKinley Walker, pastor of the Wesley Methodist church. A committee of laymen and women and other local pastors have assisted him in preparing this year's event.

The featured speaker will be the Rev. John Kimball Saville of St. Michael's Episcopal church. The High School orchestra and usherettes will assist in the service, as will junior high boys of the various churches who will form a flag precessional directed by the American Legion post. The combined choirs of Anaheim churches will sing under the direction of Mrs. Winifred Sloop of First Presbyterian church. A nursery will be operated during the service for small children, to enable parents to attend. This will be conducted by Anaheim Girl Scouts.

Mayor Charles Pearson will open the service with the official Thanksgiving proclamation. All service clubs, women's clubs, and Y groups will join in publicizing the community festival. Over 1200 have usually attended in past years.

Promotions Given Three Anaheim Police Officers

Three Anaheim policemen received promotions in rank last week.

Police Chief Mark Stephenson announced that Sgt. Russell E. Hamlyn, 718 S. Claudina st., has been promoted to the ranks of police lieutenant. He joined the local department in June, 1950.

Motor Officer Alvin E. Rogers was elevated to the rank of sergeant. Rogers, who lives at 1225 E. Oak st., has been with the department since May, 1947.

The third officer to be promoted was Clarence Johnson, 232 Date st., who becomes a motor officer.

A. J. Schutte to Fill Council Chair Left By Robert H. Boney

A. J. Schutte, Anaheim rancher, planning commissioner and civic leader, was named Tuesday evening to fill out the unexpired portion of City Councilman Robert H. Boney's term. Boney submitted his resignation to the council for reasons of health.

Following acceptance of Boney's resignation and passage of a resolution of appreciation by the council, Mayor Charles Pearson announced the appointment of Schutte to the post. His term will expire Apr. 1, 1954.

Boney, who has resided here 31 years and has conducted a Dodge-Plymouth agency for the past 18 years, served 12 years on the city council. He has been an active civic leader, serving as president of the Chamber of Commerce and the Rotary club in the past. Among his governmental duties are the chairmanships of the Joint Outfall Sewer board and Sanitation District board.

Schutte, who lives at 400 W. Alberta st., has resided here for 27 years. He is president of Zion Lutheran church, treasurer and chairman of the Board of Control of the Lutheran Home Association of California, which operates the Anaheim Lutheran Home for the Aged; president of the Good Shepherd Lutheran Home of the West, which is to be built in Terra Bella, Calif.; president of the Anaheim Cemetery district, president of the Olive Heights Citrus Assn., and immediate Past President of Anaheim Kiwanis.

Lions Club Turns Over $1000 to Hospital Ass'n.

Anaheim's Mother Colony Hospital Association received a $1000 boost this week when the Anaheim Llons club turned over to it a donation voted by the board of directors.

Lion President Dick Glover announced the gift, which service organizations voted "to get the ball rolling." It will be added to other gifts by local clubs and service groups, which will be announced later by the association.

Elderly Man Hit On S. LA Street

Howard Chilson Seberance, 75, of 210 Ellsworth st., Anaheim, received cuts and bruises Tuesday evening when he was struck by a car at the intersection of Los Angeles and Water sts. He refused ambulance service to a hospital and was taken to his home.

Driver of the car was Virginia Lee Harrington, 26, housewife, of 412 E. Sycamore st. She was driving south on Los Angeles st. and the accident happened as Seberance crossed the street at Water street.

No citation was given at the scene of the accident. Anaheim police are investigating the accident to determine whether a citation should be issued.

Polio Hits St. Catherine's Boy

Orange county's 168th polio victim this year is a 9-year-old Los Angeles boy entered in St. Catherine's Military academy in Anaheim.

Maurice Gartin, Jr., was taken from the school Oct. 30 because of illness, and on Nov. 5 was taken to Los Angeles County General with a case of severe bulbar-spinal poliomyelitis.

Steps to protect other students who contacted the boy are being taken, including quarantine in quarters and shots of gamma globulin authorized by state health authorities.

Marine Flyer Killed in El Toro Crash

Marine Capt. Robert L. Nelson, 26, husband of Mrs. Barbara Jeanne Nelson of 1902 South Olive, Santa Ana, Calif., was killed instantly Friday (Nov. 6) when his Douglas Skyraider attack fighter-bomber crashed and exploded upon impact, west of the El Toro, Marine Corps Air Station, Santa Ana, Calif.

Capt. Nelson was participating in an aerial demonstration witnessed by the visiting Commandant of the British Royal Marine Corps, Lieutenant General John C. Westall; Major General Christian F. Schilt, commanding general, Aircraft Fleet Marine Force Pacific; and other high ranking Marine Corps officers.

Capt. Nelson, the pilot of one of 12 planes, was simulating a close air support run and upon approaching the end of his dive, the plane suddenly winged over and crashed in a cultivated field just outside of the air station, approximately 200 yards from Highway 101.

Local PO Steps Ahead with New 'Drive-up' Box

Something new in collection boxes for the convenience of Anaheim post office patrons has been installed by Postmaster Louis H. Hoskins.

It will no longer be necessary for those who wish to mail letters to go into the post office. Patrons can now drive up beside the new-type collection box just installed on the curb in front of the local office and mail letters without getting out of their cars.

This service is designed to relieve the congestion due to the very limited parking space along Broadway during the busy times of the day, Hoskins said. It makes Anaheim one of the very few cities to have this convenience, according to the postmaster.

The concrete base for the box, with its guard rails, was built by the city of Amaheim. Hoskins said the guard rails, made of railroad tracks, came from Anaheim's old horse-drawn street car and freight line on Santa Ana street. The rails were dug up from under the street some time ago and have been in storage at the city yard.

Hoskins said the mail will be picked up from the box for each dispatch going out of the Anaheim office, assuring patrons of the fastest possible service.

Mr. and Mrs. Leonard Schauer, 225 Evelyn dr., welcomed a 6 lbs. 12½ oz. son in St. Joseph hospital on Monday.

New Camp Osceola Takes Shape as Ten Cabins, New Lodge Near Completion

Excellent progress is reported in Orange County YMCA Camp Osceola. The new camp is located five miles up the mountain side from the old site toward Jenks Lake in a heavily timbered area at an elevation of 7,000 feet in the Barton Flats camping area, about 32 miles from Redlands.

A county-wide fund campaign last spring raised $90,850 of the goal of $112,000, the minimum amount needed to complete the building program.

Last spring the Camp committee was given an excellent building from Orange Coast college and moved it to the camp site. This building has been revamped into a beautiful new lodge and a section of it used for the new camp craft shop and staff headquarters and in addition another building for an infirmary and program activities.

Individual donors and service clubs throughout the county have provided ten cabins which are rapidly being completed. All of the labor is being donated by service club members themselves on week ends working hard and fast to complete their jobs. These clubs are: Anaheim Lions' Club, Anaheim Kiwanis Club, Anaheim Y's Men, Anaheim American Legion Post No. 72, Placentia Rotary Club, Brea Lions' Club, La Habra Kiwanis Club, Buena Park YMCA Board, Fullerton Elementary School Men, and the Fullerton 20-30 Club. The La Habra Kiwanis have fully completed their cabin including cost of construction.



NEW OSCEOLA GROWS—Donated funds and labor bear fruit as the new camp Osceola begins to take shape. Upper left photo shows one of ten cabins being built by volunteer service club labor. Other photos show various views of the new lodge, a converted Orange Coast College building.

Anaheim Red Cross Chapters Use New Quarters for First Time

A rising vote of thanks for their excellent plans and supervision of the remodeled Red Cross Chapter house was given Mrs. Foster Warwick and H. O. Weldon at the first chapter meeting in the new quarters last week. Chairman Joe R. Thompson announced that improvements in the building are practically completed, and that anyone interested is invited to make an inspection. The historic landmark is a gift to the chapter from Mr. and Mrs. John Dwyer. Official open house will be held on Sunday, December 6 from 3 to 8 p.m., with Mrs. E. H. Kersten and Mrs. John Wilson in charge.

The diverse activities of the Anaheim Red Cross were reflected in the reports of special chairmen. Mrs. P. H. Nelson, Blood Program chairman, announced that a Mobile Blood Unit will be at the Ebell Club on Friday, Nov. 20. Clyde Cromer, Blood Recruitment chairman, expects 200 donors.

First Aid chairman Hubert Ladig described two first aid classes now in session. The one at Marywood School is taught by Miss Diane Rivers and one at Anaheim Union High School is taught by Avon Carlson.

Mrs. E. H. Kersten, Service Groups chairman, reported that 8 of her workers gave 34 hours of service during the month.

According to Mrs. Robert P. Clark, Production chairman, materials for sewing and yarn for knitting are now available. Work may be done in the Chapter rooms, which are open five days a week, or may be taken out.

For Home Service, Mrs. John Kemper, chairman, reported that 33 cases were open during the month, 6 of which were new and 3 re-opened. Service was given in 15, active service and 1 veteran's cases. There were 38 offices callers and 6 home calls made. 14 telegrams were sent and 14 received. Financial assistance was given in 3 cases.

Miss Frieda Janss, Hospital chairman, had attended the meeting of the Long Beach Hospital Council at the Long Beach Veterans hospital, and had also attended the regular birthday party at which Anaheim Chapter provided refreshments. 1500 cookies were made by the Chapter's Junior Red Cross members in the high school. Mrs. Harry Spotts and Mrs. Ruth Hall will assist in decorating the Christmas trees at the hospital next month.

Junior Red Cross enrollment is now in progress in all schools in the area, Miss Minnie Spicer said. Two students are to be sent to the Junior Red Cross conference, which will be held later in the year.

County School Population Up

American Education Week (November 8 to 14)), held annually to inform the public of accomplishments and needs of public schools, was highlighted this week by a report from the Orange County Superintendent of Schools which provided numerical gains in county school population over the past year, averaging 10 per cent throughout the county.

Leading all high schools in increased enrollment was Fullerton Union High School with 323 new students, followed by Garden Grove with 262 (or 35.8 per cent largest percentage growth). Other county high school numerical increases included Anaheim with 198, Santa Ana with 175, and Newport Harbor with 151.

On the elementary level, numerical gains were headed by Garden Grove (918, an increase of 34 per cent), with Fullerton next (820). Other elementary increases were Anaheim (643), Santa Ana (527), Costa Mesa (316), La Habra (294), Newport Beach (291), Buena Park (181, Alamitos (170), Westminster (134), and San Joaquin (112).

Arrested Marine Admits Burglaries

Eugene Louis King, 22, Santa Ana Marine, will stand trial in Anaheim for attempted burglary of a local store. After that, he will be turned over to authorities of Santa Ana, Orange, Orange county and Los Angeles county for prosecution of at least 18 counts of burglary.

King was arrested last Thursday night as he attempted to hide under a tarpaulin at the rear of the Manchester Feed and Milling Co.

John Selinger Dies at Home

John J. Selinger, 75, a resident of Anaheim and vicinity since 1885, died last Sunday at his ranch home, 13652 E. Orangethorpe ave.

He is survived by his wife, Edna L. Selinger; a son, Stanley, of the home; six sisters, Mrs. Mary Kellenberger of Glendale, Mrs. Emma Betts and Mrs. Hilda Chandler, both of Anaheim, Mrs. Carolyn Atherton of Fullerton, Mrs. Bertha Schulte of Fullerton and Mrs. Ida Spalding of Hollywood.

Funeral services were held today (Thursday) at 11 a.m. in the chapel of Backs, Campbell and Kaulbars mortuary with the Rev. Roland Anderson of First Presbyterian church officiating. Entombment was made in Loma Vista mausoleum.

Rose Bastanchury Dies in Brawley

Mrs. Rose Bastanchury, 42, for 30 years a resident of Anaheim, died last Friday in Brawley, Calif., where she had lived for the past three years. She was a native of Idaho.

Survivors include her husband, Domingo (Bud) Bastanchury; two daughters, Barbara and Virginia; a son, Donald; a sister, Mrs. Martha Dugan of Anaheim; three brothers, William and Albert Bushman of Anaheim, and Matthew Bushman of Riverside; and her mother, Mrs. John Bushman, also of Anaheim.

Recitation of the Holy Rosary was held Tuesday evening at the Backs, Campbell and Kaulbars mortuary with Requiem mass at St. Boniface church Wednesday morning. Interment was made in Holy Sepulchre cemetery.

Cost Figures on St. Jude Hospital Construction Revealed at Meeting

A cost of construction estimate on the proposed St. Jude Hospital was presented to the St. Jude Hospital Building Fund Campaign committee at a meeting Tuesday morning, Nov. 10. Miles Sharkey, Medical Committee chairman, read the figures which were arrived at in conferences between Rev. Mother Felix of the Sisters of St. Joseph of Orange and architects representing the firm of John W. Maloney, experts in this type of design.

The total cost, when ready to open will be $2,001,200, with a breakdown of $1,440,000 for the building itself, exterior work—$60,000, movable equipment—$200,000, site survey—$3,000 architect's and engineer's fees—$120,000, supervision of construction on site—$7,200, road building and landscaping—$46,000, and heating plant— $125,000. These figures are for a hospital of about 100 beds.

Meanwhile final campaign preparations are being made in each community within the area to be serviced by the hospital. Advance contacts with major concerns are stated to begin Nov. 23 and more general campaigns to start by early December. $750,000 is the goal, with that amount to be matched by the Sisters of St. Joseph of Orange, and further increased with government grants to total approximately $2,000,000.

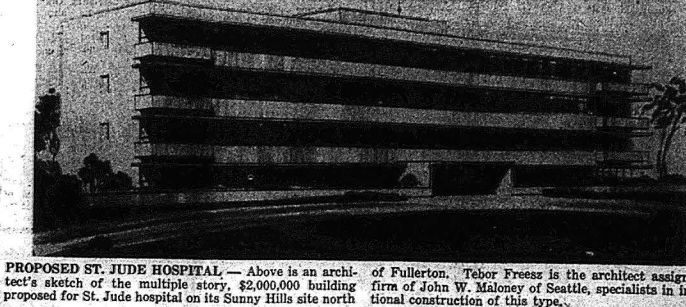

PROPOSED ST. JUDE HOSPITAL — Above is an architect's sketch of the multiple story, $2,000,000 building proposed for St. Jude hospital on its Sunny Hills site north of Fullerton. Tebor Freess is the architect assigned by firm of John W. Maloney of Seattle, specialists in institutional construction of this type.



Your response to our OPEN HOUSE INVITATION this past WEEK END assured us that our efforts to make this Nursery the MOST MODERN and WELL EQUIPPED in this area, were not in vain.

YOU WILL ALWAYS FIND US ANXIOUS TO SERVE YOUR EVERY GARDENING NEED.

BOTTS NURSERY

1228 Lincoln Ave. Phone KE 5-5450

We GIVE and REDEEM Gold Bond Stamps

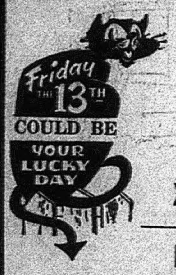

It's OPEN HOUSE IN OUR NEW LOCATION

★

SEE OUR

MAMMOTH XMAS DISPLAY

REGISTER FOR

FREE DRAWING

FRI. EVENING, NOV. 13 - 8 P.M.

OF BEAUTIFUL 17 JEWEL

at

LADIES' WRIST WATCH

No Purchase Necessary—No Obligation

SEDLOCK JEWELERS

Now at . . . 126 E. CENTER ST.

IN ANAHEIM—(Formerly at 112 S. Los Angeles St.)

PHONE KEystone 5-7412

ASK ABOUT OUR SPECIAL XMAS BONUS on ALL XMAS GIFT LAY-A-WAYS

IN THE DAYS OF LONG AGO

From the Files of Anaheim Gazette

By MRS. HENRY KUCHEL

75 Years Ago

Messrs. Gilman and Hawkins have discovered a large deposit of mineral in the mountains between Temescal and Silverado which is said to be tin ore. Specimens have been sent to the assayer.

The beautiful Pampas grass which grows luxuriously in this county is said to be quite a curiosity in the East. Those who desire to send some of these "white plumes of Navarre" of Southern California to the East will be interested to know that with proper treatment they may be kept for years. They should be cut while green and subjected to a temperature of 120 to 140 degrees, if to be sent any distance by mail. Wrap them carefully in paper, then enclose in a cardboard wrapper after the manner of sending pictures.

One of the most handsome albums we ever saw is owned by H. Cahen. It was made to order in Paris and presented to Mr. Cahen by a relative. It is a strong, highly ornamented book and is worth $250.

A meeting of wine growers will be held at the court house in Los Angeles this afternoon to protest the reduction of the duty on French wines and brandies.

T. T. Hill and E. A. Pullen have made a rich strike on Silverado since we visited them last week. They were then at work upon the "Warwick" and during the past few days have been taking out rock which is said to be as rich as any yet seen in that district. They have also found the Ophir ledge on the same claim.

A cutting affray occurred at the home of Antonio Rios on Lemon street Thursday. Ramon Sepulveda was visiting there and being intoxicated behaved rudely and boisterously. He slapped Mrs. Rios in the face and she picked up a table knife and stabbed him in the side. The woman's husband swore out a warrant for Sepulveda and he was arrested and placed in jail.

Silverado Notes: Cash Harvey's new dwelling house is about ready for occupancy and is said to be the most pretensious edifice in town. —J. J. Guinn after two weeks recreation at Taylor's camp in Pine canyon, has returned to his ranch. —Messrs. Halberstadt and Deffinger are hard at work on their claim.—J. W. Clark has gone to Anaheim for a few days.—The new stage line to Los Angeles is making tri-weekly trips, and rumor has it that another line to Santa Ana is being considered.



LET US BUILD IT!

Nicholas South and SONS

General Contractors

RESIDENTIAL - COMMERCIAL

Leonard E. South Ph. KE 5-4128 — Marcus P. South Pr. KE 5-4469

419 North East St. — Anaheim



FRESH HORSE MEAT

GUARANTEED FLEE POWDER (My Own Brand)

Baby Turtles and Hamsters

Other Pets and Supplies

Anaheim Pet Shop

E. E. McHENRY

261 E. Center St. — KE 5-4650

50 Years Ago

Peter Weisel has purchased the Dr. Hardin property at the corner of Sycamore and Los Angeles st. for $2000, and will move his two-story residence from the West End and locate it upon his new property.

The Miercoles club was entertained this week by Mrs. J. J. Schneider. Mrs. Arthur Lewis was awarded first prize at progressive euchre. Mrs. Rich of Fullerton won second prize and Miss Dora Zeyn the booby.

Mrs. Doane of Santa Monica, cousin of Judge J. S. Howard, has arrived here with her son. She has rented the Aug. Backs' cottage on Lemon street and expects to locate permanently.

Miss Ollie Steckert and Miss Ruth Eneari have left for Pomona to begin a college course.

Samuel Armor of Orange and M. Nisson of Santa Ana, attended the irrigation convention at Ogden as delegates from Santa Ana Valley Irrigation district.

Judge West of the Superior Court, presided in Judge Bledsoe's court at San Bernardino the past week. Judge Wilbur of Los Angeles presided in the Orange County Superior Court, hearing cases in which Judge West was disqualified.

Robert Parker, a well-known resident of this section, died of heart failure at his home in Fullerton on Wednesday. Mr. Parker was born in Ontario, Canada, in 1838. He was married in 1863 and came to Fullerton in 1871.

F. X. Dauser installed a pumping plant in his new well on his place in Placentia last week. It consists of a twenty-horse power engine and centrifugal pump.

R. L. Scott has purchased the interest of Chas. Stadtegger in the blacksmithing firm of Scott & Stadtegger.

Dr. D. F. Royer, a prominent Orange physician of Orange, was married on Wednesday to Mrs. Hettie Wilbur of Los Angeles, the ceremony being performed at Kingman, Arizona.

White Temple Circles to Meet

Six Circles of W. S. C. S., White Temple Methodist church, will meet today as follows:

Tessner Circle, 1 p.m., at the home of Mrs. Norman Tessner, 403 E. Center; Cartwright Circle, 1:30 p.m., at the home of Mrs. A. C. Riutcel, 507 N. Clementine; Goodyear Circle, 1:30, at the home of Mrs. Paul Demaree, 1024 W. Sycamore; Osborn Circle, 1:30 p.m., at the home of Mrs. Arthur Osborn, 306 E. South st.; Seekins Circle, 1:30 p.m., at the home of Mrs. Warren Ashleigh, 809 N. Clementine; Vinding Circle, 1:30 p.m., at the home of Mrs. Lee Mueller, 8421 S. Euclid.

Anaheimer Returns To Oriental Duty

FAR EAST (FHTNC)—Four ships of Destroyer Squadron 15 have returned to Far Eastern waters for a 7-month tour of duty.

Robert W. Fredericks, sonarman seaman, USN, son of Mr. and Mrs. John J. Fredericks of 7761 Bluegum, Route 4, Anaheim, Calif., and husband of Mrs. Bonnie Fredericks of Granada Hills.

Representative Of SSA Plans Fullerton Visit

A representative of the Social Security Administration Field Office in Santa Ana will be at the new office of the California Department of Employment at 233 E. Commonwealth, Fullerton, between 11:30 a.m., and 2:30 p.m. on Wednesday, Nov. 18, 1953, Garrett W. List, Manager, announced today.

This is one of the regular visits of the Old-Age and Survivors Insurance representative which are scheduled for the third Wednesday in each month.

Brush sliced bananas, apples, pears, peaches, grapes with canned or frozen lemon juice—especially if they have to stand in refrigerator a while before serving. Keeps their color and improves flavor.

CAR—TOONS



Casey - Beckham

SALES — SERVICE

"A Good Deal and a Good Deal More"

"Orange County's Leading Pontiac Dealer"

336 S. Los Angeles St. — Anaheim

Phones KE 5-2857 or KE 5-2858

ART SUPPLIES

Paint with TREASURE TONES

★

WALLPAPER

★

Sanders—RENTALS—Polishers

SCHAEFFLER

PAINTS and WALLPAPER

120 N. Los Angeles St., Anaheim

Phone KE 5-3469

its FRIDAY THE 13TH . . . and it's OPEN HOUSE at WESTERN AUTO

we cordially invite you

to the GRAND OPENING of our Christmas Display

presenting

ONE OF THE GREATEST ARRAYS of GIFTS - TOYS and WHEEL GOODS EVER PRESENTED in ANAHEIM

FREE GIFTS FOR ALL the KIDDIES

MAKE YOUR SELECTIONS EARLY

A SMALL DEPOSIT WILL HOLD Any Article 'til Christmas

★

REMEMBER . . . it's at your ANAHEIM GIFT CENTER

WESTERN AUTO STORE

119 N. LEMON ST. — ANAHEIM PHONE KE 5-4225

FREE PARKNG ACROSS THE STREET

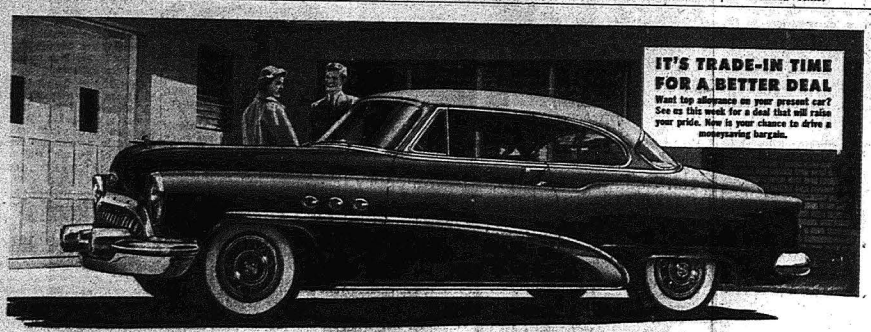

It raises your pride *and races your pulse*

You feel it the moment we turn over the keys to you.

You now own the handsomest "hardtop" around—a Buick Riviera—and the warm glow goes all through you.

But not alone for the racy beauty of the car.

You feel that prideful surge, too, from the fact that here you bought yourself a whale of a lot of automobile—a whale of a lot of room and power and soft luxury and ride steadiness—for a lot less than you expected.

For the automobile pictured here is a Buick SPECIAL Riviera—*which means it delivers locally for just a few dollars more than the "hardtop" models of the "low-price three."*

But it's only when you drive away in your bounteous new beauty that the real thrills begin and the satisfaction deepens . . .

When the highest Fireball 8 power in Buick SPECIAL history whispers away the miles with effortless ease . . .

When Twin-Turbine Dynaflow* gives you instant getaway response with silken smoothness, and the Million Dollar Ride levels every inch of your way . . .

When the deep wide seats cradle you in spacious comfort and the great glass areas give you visibility practically unlimited.

Surely you ought to look into this great Buick that's so prideful to own, so thrilling to drive, so easy to buy.

We'll be happy to arrange a sampling. Can you visit us this week?

MILTON BERLE stars for BUICK—in the Buick-Berle Show on TV Tuesday evenings. Also, every Saturday, tune in The TV Football Game of the Week—a "GM" Key Event

WHEN BETTER AUTOMOBILES ARE BUILT BUICK WILL BUILD THEM

THE GREATEST BUICK IN 50 GREAT YEARS

*Standard on Roadmaster, optional at extra cost on other Series.

STEFFY BUICK COMPANY

410 S. LOS ANGELES ST., ANAHEIM KE 5-2279

MEADE & SONS . . . . serving the people of Orange County with our "PERSONALIZED PAINT SERVICE" . . . . and anxious to help you with "DO IT YOURSELF" painting projects announce a

FRIDAY - 13th

"Lucky Day" VALUES

Special Sale of WALLPAPER CLOSE-OUTS

TERRIFIC SAVINGS

See this group of Wallpaper close-outs when you're in the store Friday!

TWO - DAY SPECIAL

Friday and Saturday!

FREE! Regular 2.95 ROLLER PAINT SET

Consisting of genuine 7 inch lamb's wool paint roller and all metal paint tray! FREE with purchase of

One Gallon or More TIBBETT'S COLORED SUNSHINE WALL FINISHES!



Meade & Sons

PAINT and WALLPAPER STORE

"DO IT YOURSELF HEADQUARTERS", The Home of "Personalized Paint Service"

150 N. Los Angeles Street Anaheim Phone KE 5-3421

Open Daily 7:30 A.M. to 6:30 p.m. Fridays 'til 9 P.M.

IT MAY BE . . . FRIDAY THE 13TH

. . . . . BUT It's Just Another Friday AT HADLEY'S with the SAME FINE FOOD TASTY COOKING and Courteous Service

Hadley's Restaurant and FOUNTAIN
CENTER & LOS ANGELES STS. — ANAHEIM
PHONE — KE 5-2981

HOUSE GUEST

Mrs. Mildred Landweer of Sioux Falls, South Dakota, arrived on Sunday at the home of her son and daughter-in-law, Mr. and Mrs. Merton Landweer of 13931 Country Lane. She was invited for a four-month visit, much to the delight of her four grand-children there.

Your Anaheim SANITONE CLEANERS
you'll agree . . . IT'S BETTER
Sesma Cleaners
130 Elm St.—Anaheim
PHONE KE 5-3819

ONLY 35 MORE SHOPPING DAY TO CHRISTMAS

HARTFIELD'S
"ANAHEIM'S GIFT CENTER"

Yes! It's later than you think . . . . just 35 more shoping days 'til Christmas . . . . and at Hartfield's you'll find "Anaheim's Gift Center" with hundreds of ideal gift suggestions for everyone on your gift list and for the home. Buy on LAYAWAY or CHARGE IT . . . . NO INTEREST OR CARRYING CHARGE!



6 Diamond Set
A gorgeous 6 diamond set and one you must see to appreciate the true value!
215.00
Easy Weekly Payments!



Bridal Pair
We have bridal pairs priced to fit any budget! Here is an exceptional value, priced at only
99.50
Small Down Payment!



Men's Diamond Ring
The ideal gift for "Him" and one he'll appreciate!
67.50
Pay 1.00 A Week!

Other Diamonds as Low as 29.95



Men's Elgin
17 jewels, natural gold, curved two faceted crystal, only . . .
39.75
Pay 75c A Week!



Ladies' Bracelette
17 jewels, shock resistant, one year guarantee . . .
57.50
Pay 1.00 A Week!



Lord Elgin
21 jewel, white gold, with black face, Elgin dura-power mainspring.
71.50
Pay 1.50 A Week!

Other Watches as Low as 19.95



Dresser Sets
If you're in doubt what to give "Her" be sure to see these lovely Dresser Sets. In adorable gift boxes priced as low as
9.95
Pay 50c A Week



Clocks
An ideal gift . . . or for the home. We have a wide selection of styles and colors, suitable for every room and they're priced as low as
3.98
Pay 50c A Week!



Zenith Portable Radios
Battery or electric operation . . . many styles and colors to choose from, priced as low as
39.95
Pay 75c A Week!

NO INTEREST OR CARRYING CHARGE!

FRIENDLY CREDIT
Hartfield JEWELERS
108 WEST CENTER

CHARGE ALL YOUR GIFTS ON ONE ACCOUNT

YLI Plans Variety of Activities

The following important announcements were made at a meeting of the Young Ladies Institute held in the IOOF hall last week:

Plans have been completed for the pot luck supper to honor husbands of YLI members on November 16. Chairman will be Bonnie Jolissaint assisted by Blanche Hudson, Darlene Mathews, Agnes Strickroth and Kay Riley.

Following a short business meeting, there will be cards and refreshments.

A reception honoring the Grand First Vice-President, Helen Krom of Corpus Christi Institute, Fullerton, will be held in the Fullerton Ebell clubhouse on November 18. The time of the buffet supper is 7:30 and members are urged to send reservations to Margaret Black, KE 5-6941, immediately.

The public is invited to attend the benefit card party in St. Boniface church hall on Thursday, November 19, at 8 p.m. General chairman is Maxine Pitcher, and tickets may be obtained from Anne Treanor, KE 5-5274. Tickets may also be purchased at the door. Donation is .50 per corner and proceeds will go toward the Senior Seminary purse.

The Cord Rosary meeting will be held in the home of Blanche Hudson, 844 N. Resh st., Friday, November 20, at 8 p.m. All members are invited to attend to learn how to make these Rosaries which are sent to Missions overseas.

Reservations for the annual YLI breakfast at the Biltmore hotel, November 29, are to be made with Lorraine Revell, KE 5-6791. His Eminence James Francis Cardinal McIntyre will be the celebrant of the Mass which will take place in the Immaculate Conception Church, 9th and Green sts., Los Angeles, at 9 a.m. Father Walter J. Tappe, Grand Chaplain of YLI will be the guest speaker at breakfast. The Golden Jubilee Purse and the Junior Seminary gift will be presented to the Cardinal at the breakfast. Members who can take their cars are asked to notify Lorraine Revell.

Junior Ebell Is Hospitality Tea Host Club

The Junior Ebell society hostessed the Hospitality tea for newcomers to Anaheim given on Saturday afternoon at the Dorothy Wade Dinner House according to Mrs. Vera Auest, general chairman. Mrs. George Fowler and Mrs. William Hunstock, representing the society, were on hand to welcome the guests as they arrived.

Among those signing the guest register were Mrs. B. Joul, Mrs. Ruth Masters, Mrs. Joanna Naughton, Mrs. C. R. Holliday, Mrs. Pearl Henkel, Mrs. Ann Sparks, Mrs. G. H. Kennedy and Mrs. Alice Cadarette.

Dessert was served as a courtesy of the Dorothy Wade Dinner House. Table favors, gifts, and prizes were given by members of the Retail Division of Chamber of Commerce, the organization which sponsors the tea series.

Mrs. Joul won a set of place mats from Mercury Stationers; Mrs. Masters won a pearl choker from the J. C. Penney Co.; Mrs. Holliday won a garlic press from Nadorff Hardware; and Mrs. Naughton won a pepper mill, also from Nadorff Hardware.

Anaheim home-makers who have moved to this city during September or previous to that time and who have not received an invitation to a Hospitality Tea are asked to call Mrs. Wilke at the Chamber of Commerce office.

Mothers Guild Holds Meeting

At a meeting of the Presbyterian Mother's Guild held last week at the home of Mrs. Dorell Hoffner, 739 N. Pine st., arrangements were made to re-arrange and assign the robes of the Chorister Cloister choirs. These two choirs will have Thanksgiving parties on November 27 in the church while the party for the Crusader choir will be held on November 25.

According to Mrs. George Sloop, choir director, Christmas party plans have also been made with the Chorister and Cloister choirs holding theirs Dec. 18 after rehearsal with a pot luck dinner following.

The Crusader Christmas party is scheduled for December 16 and will include a banquet.

Franklin PTA Nets 465 Members in Recent Drive

The results of the Benjamin Franklin school PTA membership drive show 465 members to date with teachers participation 100%. Chairman Mrs. W. A. Hutton made this announcement at a board meeting held last week in the home of Mrs. Ross Dean. She said the winning room was Miss Clark's morning kindergarten. A party and hand-painted picture was the prize.

President Mrs. Kenyon Dawson introduced the following new board members: Mrs. Don Dempster, room treat; Mrs. R. L. Beck, art and decoration: Mrs. Max Rubin, magazines;; Mrs. W. A. Hutton, membership.

Other business included a report of the successful dinner given recently, the announcement that parents had requested another grease drive, the report that 123 children have received inoculations, and the congratulating of Mrs. Avon Carlson on the program year books which she presented at the meeting.

The auditorium will be furnished with new draperies by December first according to principal Wilbert Bonney.

Harvest Card Party Held by A. B. Paul Group

More than fifty members and friends of the A. B. Paul Relief Corps enjoyed a harvest card party last week at the IOOF hall. A dessert luncheon preceded an afternoon of various games with many table prizes and door prizes given out.

It was a most successful affair according to Alice Robert, senior vice-president, who presided in the absence of president Mary Fordyce. During a short business meeting plans were made for the trip to be made to the Corona Naval hospital today, and for the trip to Arlington Giristown scheduled for later in the month.

Announcement was made that inspection will be held on Nov. 17, and that the next regular meeting will be at the home of Mrs. Lilly Lopera, 627 No. Zion st., on Nov. 19. On Nov. 23 the Federation meeting will be held at Laguna Beach.

ELECTRICAL
CONTRACTING
RESIDENTIAL - INDUSTRIAL
Bungalow Electric COMPANY
613 S. Los Angeles Street
Phone KE 5-3512

SHOP FRIDAY 'TIL 9

THE SQB STORE
ANAHEIM'S OWN

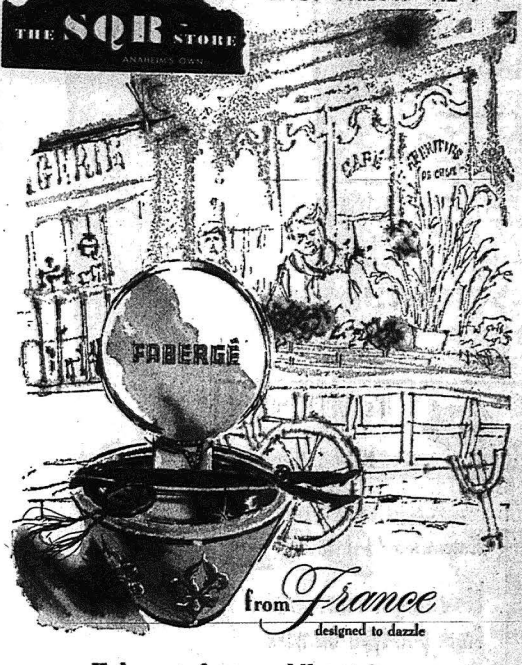

from France designed to dazzle

Faberge's four worldly perfumes now fashioned in France with loving care encased in velvet and utterly ravishing . . .

APHRODISIA · WOODHUE · TIGRESS · ACTIV
7.50 12.50 20.00 50.00 plus tax
Cosmetics—Street Floor



The dreamlining that will make all Fall for you!

Warner's "Merry Widow"

What could be lovelier altogether—under dresses that give you a holiday whirl! It's the Warner Original that took the country by storm.

- By taking as much as two inches from your waist —with the lightest, close-hugging elastics.
- Shaping the most bewitching curves—with comfy wires that adjust to fit A to C cups.
- Dipping low as you dare! The sheer nylon cuffs simply tuck under—help enlarge upon your charms.

Come in tomorrow and see—how sensational you can look and feel in Warner's® Merry Widow!

#1311 In nylon marquisette and elastic, black or white, sizes 32 to 38 . . . $12.50

Longer garment with more hip control . . . black or white . . . .

25.00
Reg. U.S. Pat. Off

Lingerie — Second Floor

Center at Lemon - Phone KE-5-2847 - Store Hours 9:30-5:30

Historical Marker at Capistrano Mission to be Dedicated Sunday

In connection with the celebration of the 177th anniversary of the founding of Mission San Juan Capistrano in 1776, a state historical marker will be dedicated at the Old Mission Sunday afternoon, Nov. 15, at 4 o'clock, under the auspices of the historical markers section of the Recreational Development committee of the Associated Chambers of Commerce of Orange county.

Willis Warner, chairman of the board of Supervisors of Orange county, will present the plaque to societies of the mission in behalf of the state of California. It will be accepted by George McGrath, president of the Holy Name Society of San Juan Capistrano, representing the societies of the mission. A representative of Cardinal Francis E. McIntyre also will be present to take part in the acceptance. The dedication of the historical marker at the mission is the first of several dedications scheduled throughout Orange county during the next few months, bringing to a conclusion many weeks of effort by Bernard de Sousa's committee, working together with Father Lloyd-Russell of the mission and the people of that community.

The history of San Juan Capistrano Mission, one of Orange County's famous landmarks, is the most colorful of the twenty-one missions established in California from San Diego in the south to Sonoma on the north. Although the completed Mission was dedicated by Father Serra on the first of November, 1776, the story of San Juan Capistrano actually began in the year 1768, when Spain, eager to expand her frontiers in the face of Russian expansion, decided to push ahead with plans to settle Alta California.

A son weighing 8 lbs. 10 oz., was born to Mr. and Mrs. George Felton in Fullerton Cottage hospital on Friday. The Feltons make their home at 10611 Nutwood st.

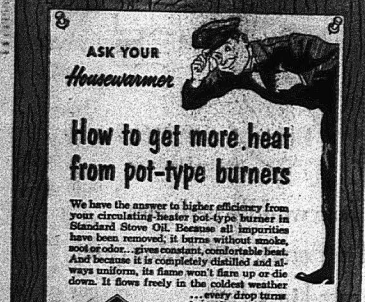



CAMPUS BEAUTIES—Santa Ana College coeds competing for Homecoming queen are, left to right, front row, Barbara Baggerly, Virginia Webster, Connie Durham and Gretchen Heysel; back row, Judy Cole, Jeanette Prather, Ruthie Hall, Gloria Erquiaga and Maureen Holthe. (SAC photo)

SAC Homecoming Activities Begin Tonight, End with Dance Tomorrow

Former students of Santa Ana College are joining with the undergraduates this week for the annual Homecoming festivities, culminating with the crowning of a queen at the Riverside-Santa Ana football game Thursday night, and the Homecoming Dance Friday night.

Alumni will sit in a special section next to the student rooters at the game in the Municipal Bowl. At halftime, the queen and her two princesses will ride into the bowl in a convertible car for the coronation ceremony by Student President Russ Patterson.

The campus has been plastered with signs, photographs and placards as sponsoring organizations promoted their queen candidates. The nine girls are Jeannette Prather, Buccaneers; Barbara Baggerly, Las Meninas and Veterans Club; Gloria Erquiaga, Newman Club; Maureen Holthe, Spinsters; Connie Durham, Las Hidalgas; Gretchen Heysel, Young Farmers; Virginia Webster, Los Caballeros and Las Gitanas; Ruthie Hall, International Students Club, and Judy Cole, Brotherhood of Bachelors.

Ernest Barrett, president of the Alumni Association, said lists of former students from previous years will be on display at the Friday dance to assist in the compiling of correct mailing lists so the alumni can be kept in closer contact with college activities.

The Inter-club Council is sponsoring the dance, with Dean of Women Agness Todd Miller and Dean of Men Johnson as advisors. Faculty patrons are Mr. and Mrs. Harold Moomaw, Mr. and Mrs. Horace Scott, Mr. and Mrs. John Dunlap and Thomas H. Glenn.

Guest Pastor To Speak at St. Michael's

Services this Sunday at St. Michael's Episcopal church will inlude: 8:00 a.m., Holy Communion; 9:15 Family service and Sunday school;; 11 o'clock, Morning Worship; and 7 p.m., Evensong. Guest minister at the 11 a.m., service will be the Rev. Robert Larkin, vicar at the Garden Grove Episcopal mission. For the Offertory, the Senior Choir will sing "Souls of the Righteous," by Noble.

Activities throughout the week will include: Monday night, 6:30, Men's Club dinner in the Parish hall, with a program featuring a colored film, "Trip to Carribean." Also on Monday night at 7:30, the Women's Auxiliary Board will meet at the home of Mrs. Ernest D. Rose. On Tuesday, the regular 9:30 a.m., service of Holy Communion, followed by the Prayer & Study group. Wednesday, the Susan Lafaucherie Guild will meet in the home of Mrs. Doye Ford at 8 p.m.

Delphians Hold Meet Wednesday

"The Citizen and the Community" was the theme of the Alpha Nu chapter of the Delphian Society meeting held on Wednesday, Nov. 4, at the Y.M.C.A.

Leader of the seminar for the day was Mrs. Paul Jones with Mrs. Berthold Jacksteit, Mrs. Bradford Jones, Mrs. Robert Gallagher and Mrs. Rodney Parsons introducing the topics for discussion.

Reservations for a luncheon meeting of the Los Angeles General District meeting, Nov. 23 at the Hollywood Roosevelt Hotel, are to be made not later than Nov. 17. Reservations may be made with Mrs. Emma Jung at KEystone 5-5053.

The society will hold its next meeting in the Blue room of the Presbyterian church on Nov. 18.

'Mortals and Immortals' is Lesson Theme

Contrasting the false sense of existence with the true state of man's being will be the keynote of the Lesson-Sermon on "Mortals and Immortals" in all Christian Science churches this Sunday.

Pure Christianity as the only unassailable basis for world peace, as well as for the healing and salvation, will be the topic of a lecture on Christian Science to be given by Richard Knox Lee, of London, England, in Anaheim, Saturday, Nov. 14 at 8 p.m.

Members of the First Church of Christ, Scientist of Anaheim, sponsoring the lecture have invited the public to attend without charge.

Lee will speak in Anaheim Union High school auditorium, 811 W. Center st. His subject will be "Christian Science: The Supremacy of Spirit."

Death Takes Mrs. Refugio Diaz

Mrs. Refugio Diaz, 60, a native of Mexico and resident here for 30 years at 314 W. Elm st., died last Friday in Santa Ana Community hospital. She is survived by her husband, Andreaz Diaz.

Recitation of the Holy Rosary was held Monday evening in the chapel of Backs, Campbell and Kaulbars mortuary. Requiem mass was said in St. Boniface church Tuesday morning with interment following in Holy Sepulchre cemetery.

Bible College Choir to Sing

The choir of the Southern California Bible college will be featured guests at Anaheim Assembly of God church, Sycamore and Claudina sts., this Sunday at the 11 a.m., worship service.

The Rev. W. R. Davidson, pastor, announces the coming of this outstanding musical group, directed by Gaylord Atwell, for the benefit of those interested in the finest in sacred music.

Clarence Garcia Dies in Hospital

Clarence R. Garcia, 48, a native of Yorba and resident at 19651 Esperanza rd., died last Friday in Corona Naval hospital.

He is survived by his wife, Ruth M. Garcia; five sons, Clarence of Sacramento, John of New Mexico, Anthony of San Francisco, Alex and William, both at the home; and three daughters, Celestina, Ezelda and Valera, all at the home.

Holy Rosary was recited at the chapel of Backs, Campbell and Kaulbars mortuary Wednesday. Requiem mass was said at St. Joseph's church in Placentia Thursday with interment following in Holy Sepulchre cemetery.

LEGAL NOTICES

(Pub. Anaheim Gazette Nov. 12, 19, 26, Dec. 3, 1953)

CERTIFICATE OF PARTNERSHIP - FICTITIOUS NAME

STATE OF CALIFORNIA } ss
COUNTY OF ORANGE }

We, the undersigned, do hereby certify that we are partners transacting a general poultry business at 9161 Magnolia Avenue, Anaheim, Orange County, California, under a designation not showing the names of the persons interested as partners in such business, to wit:

EIMERS & SHINN RANCH;

The names and addresses of said partners are:

Theodore H. Eimers, residing at Rt. 2, 9161 Magnolia Ave., Anaheim, California.

Dora Ann Eimers, residing at Rt. 2, 9161 Magnolia Ave., Anaheim, California.

Jack D. Shinn, residing at 425 No. Pine Street, Anaheim, California.

Margaret Caroline Shinn, residing at 425 No. Pine Street, Anaheim, California.

WITNESS our hands this 1st day of November, 1953.

Theodore H. Eimers
Dora Ann Eimers
Jack D. Shinn
Margaret Caroline Shinn

STATE OF CALIFORNIA } ss
COUNTY OF ORANGE }

On the 1st day of November, 1953, before me personally appeared Theodore H. Eimers, Dora Ann Eimers, Jack D. Shinn and Margaret Caroline Shinn, known to me to be the persons whose names are subscribed to the foregoing instrument, and they acknowledged to me that they executed the same.

WITNESS my hand and the seal of my office this 1st day of November, 1953.

(NOTARIAL SEAL)

WARREN L. SCHUTZ
Notary Public in and for Orange County, California.

ANAHEIM GAZETTE, INC.
Theodore B. Kuchel, President
Mat Besler, Vice-President
Mrs. Henry Kuchel
Secretary-Treasurer
Publishers of
ANAHEIM GAZETTE
Established 1870
Anaheim Gazette
Theodore B. Kuchel, Publisher
Leonard Kreidt, City Editor
G. E. "Andy" Meuer, Adv. Manager

Published Thursday of each week at 259 East Center Street, Anaheim, California.

Phone: KE 5-2206

Entered as second class mail matter under the Act of March 3, 1879.

The Gazette is a member of the National Editorial Association, and California Newspaper Publishers Association. All rights herein are reserved.

Subscriptions: 25c per month by carrier or $3 per year by carrier or mail.

LEGAL NOTICES

(Pub. Anaheim Gazette Oct. 29, Nov. 5, 12, 19, 1953).
No. A-23359
NOTICE TO CREDITORS
ESTATE OF OPAL PARKS BRASTAD, also known as Opal P. BRASTAD, DECEASED.

NOTICE IS HEREBY GIVEN to the creditors of and all persons having claims against the said decedent or said estate to file them with the necessary vouchers in the office of the Clerk of the Superior Court of the State of California, in and for the County of Orange, or to present the same, with the necessary vouchers, to the undersigned at his or her place of business, to-wit: 402 Bank of America Building, 104 N. Claudina Street, Anaheim, California, within six months after the first publication of this notice.

Dated October 23, 1953

John R. Brastad and
Norma L. Goodrich
Co-Executors of the Estate of said decedent.

FRIIS & SCHUTZ
402 Bank of America Bldg.
Anaheim, California
Attorneys for Co-Executors

(Pub. Anaheim Gazette Oct. 29, Nov. 5, 12, 19, 1953).
No. A-23376
NOTICE TO CREDITORS
ESTATE OF PAUL B. B. JOHNSON, DECEASED.

NOTICE IS HEREBY GIVEN to the creditors of and all persons having claims against the said decedent or said estate to file them with the necessary vouchers in the office of the Clerk of the Superior Court of the State of California, in and for the County of Orange, or to present the same, with the necessary vouchers to the undersigned at his or her place of business, to-wit: 402 Bank of America Building, 104 N. Claudina Street, Anaheim, California, within six months after the first publication of this notice.

Dated October 23, 1953

Mildred E. Nelson
Executrix of the Estate of said decedent.

FRIIS & SCHUTZ
402 Bank of America Bldg.
Anaheim, California
Attorneys for Executrix

Best time to trade for
BARGAIN BUYS IN TRUCKS



Buy no truck until you get our deal!

Be ahead on price! Chevrolet trucks are *America's lowest priced truck line!* It's easy to find a truck that costs more, but nowhere else will you find all the advanced features, all the thrifty power, all the ruggedness and durability you get in a Chevrolet truck.

Be ahead on operating costs! Both the mighty Loadmaster engine on heavy-duty models and the rugged Thriftmaster engine on light- and medium-duty models squeeze more miles out of every gallon of gas. Chevrolet trucks cut upkeep costs, too.

Be ahead on trade-in! You're ahead with low first cost . . . you're ahead with low operating costs . . . and you're dollars ahead again when it's time to trade! That's because Chevrolet trucks traditionally command a higher trade-in value. Buy now and be ahead all ways!

CONE BROTHERS Chevrolet
215 No. Los Angeles St. — Anaheim KE 5-2216



The "stamp of newness"—and another new Santa Fe freight car is ready to roll

21 miles of new freight cars added by Santa Fe last year!

Remember when you used to count freight cars as a kid?

How would you like to count and stencil the "stamp of newness" on 21 miles of them?

That's what Santa Fe did last year—*added 21 miles of new cars* to its great fleet of modern freight cars.

And so it goes—year after year after year—until today there are 84,898 freight cars serving shippers on the Santa Fe.

With this *building new* program, Santa Fe is meeting the ever-growing need for moving vast tons of wheat, livestock, perishable foods, minerals and merchandise to the markets of America.

And many of these cars are *new and special types* to serve shippers in new and better ways—like the "MTC 3150" mechanical refrigerator car that works like your home freezer.

It costs Santa Fe millions of dollars—*earned* dollars—to acquire this great fleet and maintain its own "steel highway."

But it doesn't add a penny to the taxes you pay.

Santa Fe

PROGRESS THAT PAYS ITS OWN WAY

ANNOUNCEMENT

The Magnolia Study Club will hold its regular meeting on Wednesday, November 18 at 2 p. m., at the home of Mrs. Guy Clark, 6812 Orange avenue.

Add canned or frozen lemon juice to tomato juice, pineapple, or other fruit juices for breakfast zest. Delicious with cranberry juice, too.



Santa says...

YOU'LL FIND A

THOUSAND and ONE

ANSWERS TO THE

GIFT PROBLEM

FOR EVERY AGE FROM ONE TO ONE HUNDRED

AT

WEBER BOOK STORE

TOYS-TOYS-TOYS

FOR GIRLS and BOYS

Games For All Ages

★

PERSONALIZED CHRISTMAS CARDS

with your name imprinted

25 for $1.95... and UP

★

GIFTS

in GLASS—COPPER—BRASS and LEATHER

for "MOM" and "POP"

STATIONERY — STEEL DESKS

FILING CABINETS

WEBER BOOK STORE

139 W. CENTER — ANAHEIM

Factors Leading to Peace or War Studied in White Temple Series

At the request of the General Conference which met in San Francisco last year, every Methodist congregation in America has been asked to make a study of the factors that produce war and that make for peace, and to relate this study to the present effectiveness of the United Nations. In response to this request, White Temple Methodist church is devoting every Sunday night service in the month of November to this theme.

The series opened on Nov. 8 with Professor Harry Nerhood of the Eurasian History division of Whittier college speaking on the "Preludes to War." He illustrated the war-producing factors by citations from the history of the Pacific Ocean area.

Next Sunday night, Nov. 15, Cyrus P. Barnum, prominent Los Angeles attorney and public speaker, will outline the role of the United Nations organization in seeking to solve these tensions.

The following week, a group of three motion pictures will show how the U. N. has specifically gone to work in various trouble zones. The series will conclude with an address by Rev. Russell E. Clay, pastor of the Whittier First Methodist church, reporting his observations of Europe this past summer as a member of the famed Sherwood Eddy seminar.

During this month-long study of problems in world order, members of White Temple will be making individual and family studies of the booklet, "The Church and the United Nations" by Walter W. Van Kirk, chairman of the department of International Relations of the National Council of Churches.

You are invited to
A FREE LECTURE
entitled
Christian Science:
"THE SUPREMACY OF SPIRIT"
by Richard Knox Lee, C.S.B.
of
London, England
Member of the Board of Lecturership of The Mother Church, The First Church of Christ, Scientist, in Boston, Mass.
Saturday, Nov. 14th, at 8 P.M.
in Anaheim High School Auditorium
811 W. Center St.
given by
First Church of Christ, Scientist, Anaheim, California
ALL ARE WELCOME

St. Jude Guild Holds Luncheon

Members of the St. Jude Hospital Guild had their first opportunity to become acquainted with their fellow members from neighboring communities at a social luncheon meeting held on Monday, November 9th, at the La Habra Women's Clubhouse.

A brief business meeting was held at which Mrs. P. J. Weidel, president, presided. The chairmen of the five activity groups explained the status of their various projects, some of which are now actively functioning, with the remainder of the groups organized and near readiness for active work.

New provisional and patroness members were introduced.

The speaker, Mrs. Don Hayden Rose, chairman of the volunteer placement workers for the Huntington Memorial Hospital of Pasadena, was a charming and enlightening speaker upon the organization and duties of volunteer guild workers.

Rebekah Lodge Fetes Officials

Howard George, district deputy grand master, and Sue Walker, district deputy president, were among the guests given escort honors when courtesy night was held by the Lois Rebekah Lodge on Friday. There were guests from every lodge in District 50.

Pat Senter, Noble Grand, presided, and Charlotte Taylor, chairman of the Youth committee, spoke on the U. N. Youth committee. Plans are being made to sponsor a teenager for a visit to the U. N. Youth committee.

Midge Fitz was in charge of the program which included the magic act of local boy magician, George Burns. Sue Whippo and her committee presided at the refreshment hour which followed in the dining room.

Criss Alumni Hold Meeting

Isabell Kolakowski, Irene Lamber and Vernice Hill were hostesses at the recent meeting of the Criss College Alumni. After a short business meeting, colored slides were shown by Mrs. Agnes Criss, counsellor, to replace the scheduled program on floral arrangements by Wayne Andrade, which had to be cancelled.

Card Party Set For Jr. Ebell

Junior Ebell Mixed Card Party is scheduled for Tuesday night, Nov. 17 at 7:30 in the Ebell clubhouse. For reservations, call Ke 5-3521 by Saturday, Nov. 14. Guests may be invited. Tickets are priced at $1.00 per couple. There will be tables of bridge and canasta. Prizes and refreshments.

Messiah Rendition Slated December 6

Local choir directors met at the home of Mrs. George Sloop, Jr., on Tuesday to discuss Christmas plans for singing Handel's Messiah. It will be given on Dec. 6 at 6:30 Vesper service at the Presbyterian church. Adult and high school choirs will take part under the auspices of the Anaheim Ministerial Union, Associated Protestant churches, and the Orange County Chapter of the Conductor's Guild.

ANNOUNCEMENT

The Prospectors class of White Temple Methodist church will hold their monthly party on Saturday night, November 14, at 7:30 at the home of Mr. and Mrs. Herman Lenz, 9402 Placentia avenue.

Sen. Kuchel has Vacancy for Naval Academy Cadet

Senator Thomas H. Kuchel (R.-Calif.) today announced he has just been advised that he will have one vacancy under his quota for appointment to the Naval Academy for entrance in 1954. Candidates must be not less than 17 years of age nor more than 22 years of age on July 1, 1954.

Senator Kuchel stated he will select his nominee on the basis of results of a competitive examination he has requested the Civil Service Commission to sponsor in January.

He asks that any interested Californians write him at the Senate Office Building, Washington, D.C. Details on the time and place of the competitive examination will be furnished applicants as soon as this information is released

Phone KE 5-4618
ERMISCH
"MY CLEANER"
Main Office: 117 W. Cypress
Branch: 150 W. Center
Anaheim



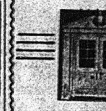

BACKS
CAMPBELL
KAULBARS
Mortuary
Phone KE 5-3209
251 N. Lemon



SENSATIONAL "BUYS" IN TOP QUALITY FURNITURE AND RUGS FOR FRIDAY 13th. NOTE THE SAVINGS . . . THE TERRIFIC REDUCTIONS FOR THIS ONE DAY SELLING!

OPEN FRIDAYS 'til 9 P.M.
FREE PARKING
(at rear of store)

SAVE 100.00
On This Lovely, Regular 289.50
3 Pc. SECTIONAL
Chocolate mohair frieze covering.
Friday 13th
SPECIAL PRICE Only . . . 189.50

SAVE 100.00
On This Beautiful, Regular 199.50
3 Pc. SECTIONAL
Red Tapestry Covering
Friday 13th
SPECIAL PRICE Only 99.50

SAVE 40.00
On This "Float-in-eze" Regular 119.50
MAPLE ROCKER
Custom made, hand screen print covered.
Friday 13th
SPECIAL PRICE Only 79.50

SAVE 66.30
On These Maple, Ladder Back
DINING ROOM CHAIRS
SET OF 4 CHAIRS
Reg. 95.80
Friday 13th
Special Price — only 29.50

NEW PHONE NUMBER KE 5-2409



SAVE UP TO 10.00
On 27"x54", Discontinued Sample
THROW RUGS
Regular Up To 14.95
Friday 13th
Special Price . . . Only 4.95

Wrought Iron
LIVING ROOM ENSEMBLE
Everything for the living room, sofas, tables, lamps, etc., in popular wrought iron.
FRIDAY 13th. ALL REDUCED . . . 1/3

BUDGET TERMS
Cheerfully Extended!
"We Finance All Our Own Contracts"

14 Specialized Departments . . . and a Staff of Skilled Decorators

SMITH-REAFSNYDER FURNITURE CO.
Since 1867
151 N. LOS ANGELES — ANAHEIM

ANAHEIM TRUCK & TRANSFER CO.
MOVING - STORAGE
General Trucking
PHONE KE 5-2863
505 S. Los Angeles St.
Anaheim



PORK SALE at SAFEWAY

Come on, you lovers of good pork! Now's the time to enjoy this popular meat to your heart's content. Safeway's meat buyers are sending big supplies of top quality pork to our stores for you. So we're featuring outstanding buys on favorite cuts now. Here are a few examples . . .

LOIN ROAST OR LOIN CHOPS End cuts
Select Eastern Pork. (Center cut, lb., 69c.) lb. 45¢

SHOULDER WHOLE FRESH PICNICS 7-8 lbs. in size
(Round half, lb., 43c; Shank half, lb., 33c.) lb. 37¢

BUTT CUT SHOULDER PORK ROAST (Approx. 4 lbs. in size) lb. 49¢

SPARE RIBS SMALL SIZE Under 3 lbs.
Select Eastern pork. To bake or braise. lb. 53¢

SLICED BACON GRADE A 1-lb. pkg. 59¢
Popular brands, in heat-sealed package.

PORK SAUSAGE
VISKING PACK Makes tasty pork patties. 1-lb. roll 53¢
BULK LINKS Delicious with hotcakes. lb. 63¢
SWIFT'S LINK SAUSAGE Brown 'N' Serve type. Fine flavor. 8-oz. pkg. 49¢

GROCERY SECTION VALUES

CHERUB MILK 2 tall cans 25¢
Evaporated, Homogenized. Priced low.

TOMATO JUICE 2 18-oz. cans 19¢
Sunny Dawn Brand. (46-oz. can, 21c.)

SLICED PINEAPPLE 30-oz. can 29¢
Lalani Brand, Fancy Hawaiian. In extra heavy syrup.

LALANI PINEAPPLE JUICE 46-oz. can 25¢
TUNA STAR KIST Chunk Style 6½-oz. can 31¢ Solid Pack 7-oz. can 34¢
DUCHESS SALAD DRESSING quart jar 46¢
SODA CRACKERS Busy Baker brand 1-lb. pkg. 25¢
ROYAL SATIN SHORTENING 3-lb. can 79¢
LAC-MIX DRY MILK 1-lb. pkg. 38¢ 3-lb. pkg. 99¢
(3.2-oz. envelopes, 3 for 27c.)

AIRWAY COFFEE
Mild mellow blend. Grind at store.
1-lb. bag 84¢
(2-lb. bag, 1.64.)

CALO DOG FOOD
"His Master's Choice." Balanced Pet ration.
2 15½-oz. cans 27¢

WHITE KING SOAP Granulated. (22-oz. box, 27c.) 46-oz. box 53¢
WATER SOFTENER White King 28-oz. pkg. 24¢
WHITE MAGIC BLEACH (Quart bottle, 15c; gallon bottle, 43c.) half gallon 27¢
SANI-FLUSH Toilet Bowl Cleanser 22-oz. can 22¢

SUNNYBANK MARGARINE
Foil wrapped golden cubes. lb. 29¢
See inside of package for details on how to get Everedy Kitchen set.

Bel-air FROZEN FOODS Featured at Safeway
For finest quality frozen foods select Bel-air brand, at Safeway.

Grape Juice Quick frozen, concentrated juice from Concord Grapes. 6-oz. can 15¢
Lemonade Made from concentrated lemon juice and sugar. 12-oz. can 25¢
Sliced Strawberries 10-oz. pkg. 23¢

KITCHEN CRAFT FLOUR
Enriched white. For all baking.
5-lb. bag 51¢ 10-lb. bag 98¢
Get high quality shears for only 50c and blue triangle from Kitchen Craft Bag. For full details and order blank see display at Safeway.

Table Syrup 12-oz. bottle 26¢ 24-oz. bottle 50¢
Sleepy Hollow, with "Down East" Maple flavor. Serve with hotcakes.
Post's Sugar Crisp 4-oz. pkg. 16c
Black Pepper Crown Colony 2-oz. can 33c
Imported, ground. (4-oz., 59c.)
LONG SPAGHETTI Globe 12-oz. "A 1" pkg. 17¢ 2-lb. pkg. 37¢

Pork Liver lb. 33¢
Canned Picnics lb. 79¢
Cooked, boneless, imported from Holland. 5-7-lb. size.
Dry Salt Pork lb. 45¢

APPLE SAUCE
Lakemead brand. Fine with pork. 16-oz. can 19¢

Curtsy BAKERY SPECIAL
ANGEL FOOD BAR SPECIAL 49¢

Skylark Bread
Your choice of freshly baked 100% Butter bread, Crushed Wheat bread, 100% Whole Wheat bread, or Multi-Grain bread. STANDARD LOAF (15-oz.) 22¢

SUNSHINE COOKIES
Vienna Finger (7½-oz.), Hydrox (7½-oz.), or Kremelitas Assts. (5½-oz.). pkg. 25¢

DEER PARK COOKIES
DAINTIES 6-oz. pkg. 29¢
CHIP 'N' NUT 6-oz. pkg. 29¢

POTATOES
U. S. #1 Idaho Russets, in paper bag. Preferred for baking. Good to fry or boil, too! 10 lbs. 39¢

GRAPEFRUIT Sweet and juicy. Arizona grown. lb. 6¢

FRESH CELERY Crisp, green, tender. Utah type. lb. 5¢

PRICES EFFECTIVE THURS., FRI., SAT., NOV. 12, 13, 14, 1953, AT SAFEWAY STORES IN THIS AREA
Right to limit reserved. No sales to dealers. Sales tax added to retail prices on taxable items.

SAFEWAY
YOUR NEAREST SAFEWAY 135 S. LEMON ST., ANAHEIM

Mr. and Mrs. Robert Sanches, 7056 Gonzales ave., welcomed a baby daughter in St. Joseph hospital on Sunday. The infant weighed 6 lbs., 3 oz. upon arrival.

Mr. and Mrs. Hershel Webster, 7662 Linda ave., became the parents of twins on Monday. The twins, a boy and a girl, were born in Orange County hospital.

"Buy It Where It's Made"
We not only make . . . but also specially mix . . .



PAINTS FOR ALL PURPOSES

BAD WEATHER Will Soon Be HERE! PAINT-UP Before It comes.

LUND and SONS Company
1120 Lincoln Ave., Anaheim — Phone KE 5-2831

FRIENDLY HELPFUL SERVICE



when you need a

HOME LOAN

Do as so many of your friends have done . . . Come to "The Friendly Corner" for low cost financing.



SAVINGS INSURED TO $10,000

ANAHEIM BUILDING and LOAN ASSOCIATION

Center & Lemon Sts. Phones KE 5-2158 or KE 5-2159

Member Federal Home Loan Bank System

FOR ONE DOLLAR

an electric clock

tells time

almost two years



Your electric meter is today's biggest "bargain counter"!

An electric clock may know that "time flies"—but it pays very little attention to the "time is money" adage.

On one cent's worth of electricity, it will operate twenty-four hours a day for a week. One hundred weeks—almost two years—elapse before the electricity used by that clock amounts to one dollar's worth.

This is an example of the low cost of your electric service. All the electricity used in your home costs only pennies per day.

Edison

SOUTHERN CALIFORNIA EDISON COMPANY

Wedding of Myra Fries to Glen Porter Set for November 27

Miss Myra Fries of 622 S. Claudina will become the bride of Glen Porter on November 27, and her friends have been honoring her with a series of pre-nuptial parties.

The first was a miscellaneous bridal shower at the Otto Trapp home on East Santa Ana street when Mrs. Trapp, Mrs. Walter Paulus and her aunts, Mrs. Alec Justice and Mrs. Paul Jungkeit were hostesses. Tiny umbrellas as individual favors set the shower theme and decorations were done in pastel colors. Mrs. Ralph Cornelius was in charge of the games.

Forty-two friends of Miss Fries were present and eight who were unable to come sent gifts.

Shortly afterwards, Mr. and Mrs. Dick Greer of West Anaheim gave a unique "couples only" bridal shower. Places were set at the dining room table for ten couples and they showered the bride-elect with an assortment of useful gifts.

Among those attending were Mr. and Mrs. Stanley Stearns, Mr. and Mrs. Bob Waddell, Mr. and Mrs. Norman Wade, Mr. and Mrs. James Colburn, Mr. and Mrs. Brunson, Miss Donna Jennings, James Duncan, and Mr. and Mrs. Dick Heitshusen. Sending a gift but unable to attend were Mr. and Mrs. Harold Lovett.

Miss Fries also enjoyed an intimate luncheon given by former school chums who presented her with place settings of dinner ware.

HILGENFELD MORTUARY
Faithful, Courteous Service
120 E. Broadway, Anaheim
Phone KE 5-4105

AUHS Instructor Relates Amazon Experiences

Modern language teachers of Fullerton Union High School heard a talk recently on "Experiences On the Upper Amazon" by George H. Zentz, new faculty member at Anaheim Union High School, who addressed the Orange County Council of Modern Language Teachers in Anaheim.

Two years as vice counsul at Iquitos, Peru, on the upper Amazon, as well as two years at Manaos in Brazil, provided Zentz with a wealth of interesting material concerning life in the jungle.

At the same meeting six of 12 Brazilian students spoke, all of whom are teachers visiting in America to work for masters or doctors degrees or to study our system of city planning, administrative analyses, and social security. According to one visiting Brazilian, five years of English are required in the high school program there. All Brazilians are here under the Institute of International Affairs program.

At another meeting attended by FUHS language teachers, held at Bell High School recently, Dr. Elizabeth N. Read of Los Angeles City College showed pictures of Spain taken during a year's study there.

Attending the meetings were Miss Dorcas Turner, Mrs. Arletta Kelly, Miss Myrtle Klahn, Dr. W. R. Marisa, and Miss Beatrice Bolano of FUHS, and Miss Geneva Johnson of Fullerton Junior College.

AAIG Announces Openings in Night Industrial Class

The Anaheim Area Industrial Group, an association representing leading industries in northern Orange County, today pointed out that a night class in Production and Manufacturing Control will take 10 more adults who are interested in learning the elements of a career in demand by local industry.

The course is taught Tuesdays and Thursdays, 7:00 to 9:00 p.m., at Anaheim Union High school. Enrollments will be taken at the class meeting times. Registration fee is $1.00.

Students need not now be employed in industry and the class is open to the general public.

The course offers a general review of methods used within industry to control product manufacturing and the handling of materials. Considered will be the relationship of contracts to manufacturing, control of tooling, raw materials requisitioning, scheduling of production facilities efficiently, control of labor time, records handling, and others.

FLOWERS AND CIGARS

Flowers and cigars were the order of the day this week at the home of Mr. and Mrs. Howard C. Hall, 629 S. Pine street, due to the birth of a son, David Howard, Tuesday night, November 10, at St. Joseph hospital. Weight: 9 lbs. three ounces.

ANAHEIM RADIATOR REPAIR



ONE DAY SERVICE
Phone KE 5-3296
Rear Crowell Olds
252 N. Los Angeles St., Anaheim

BUSINESS SERVICE

RENT AN ELECTRIC PORTABLE SEWING MACHINE
To Make Those Hallowe'en Costumes
EXPERIENCED REPAIRING on all makes of machines. Moderate Rates.
Anaheim Sewing Machine Exchange
129 S. LOS ANGELES ST.
PHONE KEystone 4-4322

Ballman's
TELEVISION AND APPLIANCE SERVICE
122 W. Broadway
Phone KEystone 5-5703

LOMA VISTA MEMORIAL PARK
Fullerton, California
Endowment Care Provided
Phone Lambert 5-1575
Res. KEystone 5-3811

FUSCHIAS - SHRUBS - TREES
Landscape Contractor
Complete Nursery Service
BOTTS NURSERY
1228 LINCOLN AVENUE
Anaheim, Calif. KEystone 5-5450
We give S. & H. Green Stamps

LADIES & GENTS all 1-tone shoes wax shines 35c. Shoes can be left. Office Barber Shop, 129 E. Center.

Meade & Sons
Personalized Paint Service featuring Tibbetts High Quality Paints
NANCY WARREN
Wallcrest Imperial Washable Wallpaper
150 No. Los Angeles St.
KEystone 5-3421
Open Eve's by Appointment

CEMENT CONTRACTING: patios, driveways, walks, etc. Free estimates. E. R. Shelton, Phone LAwrence 2-2486.

EMPLOYMENT

Help Wanted, Female

Housewives—Address advertising postcards. Must have good handwriting. LINDO, Watertown, Mass.

Situations Wanted M&F

MIDDLE AGED Lady with experience, wants a job housekeeping or nursing. 523 S. Clementine

Bus. Opportunities

SMOKE SHOP—loc. heart of S.A., gd. lse. & volume. Closed Sun. 1 man operate. Reas. Owner, 325 N. Bdwy., Santa Ana.

PETS — LIVESTOCK

For Sale

ENGLISH BULLDOG, Male. 1305 S. Hesperion, Santa Ana. KI 3-5191.

PARAKEETS, all colors, finger trained, $3.50. 614 So. Indiana.

REAL ESTATE

Property For Sale

NEW JOB forces me to move out of town. Must sell my beautiful home only 3 years old. Constructed to exacting requirements of city Building Code. Has spacious living room with dining area, 2 bedrooms and convertible den; dual furnace heat; hardwood floors throughout; attached 2-car garage with work bench and cabinets; beautifully landscaped 61 x 120-foot lot, fenced in rear. GI resale. $2700 down, low monthly payments on balance. $12,000 full price. Phone KEystone 5-6745, or see at 828 S. Palm st. after 4:30 P.M.

TO BE MOVED off lot, 2 bdrm. stucco hse. attached gar. 5 yrs old, gd. cond. Apply at 420 E. Center St.

WE WILL TRADE Modern new ranch style three bedroom, two bath suburban home — Tustin area for two or three bedroom home in Anaheim. LEhigh 91431.

SCARCE
4-Bdrm., 1½ bath, on corner lot. Bus. possibilities. Near schools, churches and shopping center. Located on West Center st.
BRUMMITT REALTY
SEE BILL ADAMS
524 W. Center
Phone KEystone 5-3364

REAL ESTATE

Property For Rent

Cozy 3 rm. furn. apt. Reasonable. Call LA 5-6281 before 9 a.m.

For rent or lease—valuable store for good tenant. 106 So. Los Angeles St. after 4:30 p.m. Ph. KEystone 5-8421.

For rent or lease—offices and professional space including suites if desired. 118 So. Los Angeles St. after 4:30 p.m. Ph. KEystone 5-8421.

Wanted—Buy or Rent

WIDOW WANTS small furn. Apt. References. 523 So. Clementine.

MERCHANDISE

Household Furniture

5 RMS. MOD. Home Furn., Just Returned. Westinghouse Refr., Modern range, 2 Bed Rms., smart Liv. Rm. Group inc. tables, lamps, etc. 5 Pc. Chrome Din. Lots of extras. All for $625. Pay just $6.50 per week at Hub Furn. 500 W. Center, cor. Palm, Anaheim

ANNUAL FALL
STOREWIDE CLEARANCE
PRICES REDUCED
20% TO 50%
Aaron Schultz
FURNITURE
301 W. Center — KE 5-2144

REPOSSESSED 4 Rms good furniture—Bendix Washer—Gaffer's Range—G.E. Refr. Liv. Rm. Group inc. tables and lamps—Bed Rm. Group & 5 Pc Dinette. Pay bal. $335 just $4 wkly. Hub Furn. 500 W. Center, (corner Palm) Anaheim.

Walnut dining set. 8-piece. Cheap. Phone KE 5-2374.

QUALITY USED FURNITURE
2-pc. bed divan, maple arms, $59.50; occasional chairs $9.75; light mahogany lamp table, 2 end tables, set $29.50; new steamer trunk, $19.50; 7-pc. dining rm. set w/extension table $49.50; 5 pc. hardwood breakfast set, maroon finish, $29.50; 5 pc. bleached ash dinette set $49.50; 3 pc. bedroom suite $39.50; deluxe baby crib $37.50; dining room chairs $3.95; 8.3x9' Axminster brown tone rug $34.50.
★
Smith-Reafsnyder Furniture Company
SINCE 1867
151 N. Los Angeles St.
KEystone 5-2409

GIGANTIC
CARPET CLEARANCE
Save 2.00 to 4.00 yd.
PADDING FREE WITH PURCHASE
Aaron Schultz
FURNITURE
301 W. Center — KE 5-2144

Household Appliances

Westinghouse Washer. It's the all automatic and only been used a short while and its in real nice condition. Has the Big 9 lb. tub and all that is due is 148.26. No cash if you pay the Bank 7.87 per month. See where being sold at 131 W. Commonwealth, Fullerton. Daily 9-9. Sun 11-5. or phone LAmbert 5-6252.

FREEZER
Philco, new 18.5' cu ft home freezer. Never used, still in crate. All Porcelain inside and separate sharp freeze with exclusive Safety Warning Bell and plenty of Storage Baskets. Interior light with Lock Proof cover. Sold new at $569.95, now $367.42, or pay payments of $16.32 per month. See at Kirklen's Warehouse, 7826 Firestone Blvd., Downey, anyday, eves til 9 or Sunday.

TAPPAN Range. Its the Big DeLuxe CP all automatic that has everything: Lamp, Clock, Glass Oven Door, Griddle, & all chrome Grill Broiler. All that is due to bank is 198.16. No down payment if you take payments of 9.86 per month. See at Warehouse, 131 W. Commonwealth, Fullerton. Daily 9-9, Sun. 11-5, or phone LAmbert 5-6252.

MERCHANDISE

Household Appliances

1953 Philco Freezer, the Big Family size one that will keep food 20 degrees below zero and still has the five year guar. on it. All that is due is 218.46. Equity free if you take pymts. of 9.77 per mo. Paid on it but never used. See at Storage 131 W. Commonwealth, Fullerton. Daily 9-9. Sun. 11-5, or phone LAmbert 5-6252.

PHILCO Refr., the nice big cross top freezer model that also has chiller tray, adjustable shelves and crispers for vegetables. It has Dairy Bar shelves in door. All that is owing is 179.33. All you have to do is pay 9.42 per mo. See where stored, 131 W. Commonwealth, Fullerton. Daily 9-9. Sun. 11-5 or phone LAmbert 5-6252.

GAS RANGE
O'Keefe & Merritt, 1953 large 40" wide, high broiler, separate oven, with easy clean lift up top. It has the oven Timer Electric Clock and chrome griddle, all double simmer burners. Sold for over $280. Pay $10.34 per month, cash price $197.86. No cash needed on approved credit. See at Kirklen's Warehouse, 7826 Firestone Blvd., Downey, anyday, eves til 9 or Sunday.

AUTOMATIC WASHER
ABC, the delux complete automatic with the automatic door shutoff and the super agitator action. Glass door and rubber tipped agitator for less wear on clothes. Cash balance $226.86 or pay $11.65 per mth. Just start payments if your credit is O.K. See anytime, eves til 9 or Sunday. Kirklen's Warehouse, 7826 Firestone Blvd., Downey.

REFRIGERATOR
Philco, large delux 9½ cu ft. Is the best one with the across top 50 pound freezer chest for below freezing storage. All colored Glacier Green inside. Also, has Dairy Bar built in door shelves, has full width Veg Crisper. Cash balance $238.92, no down payment on approved credit. Pay Payment $12.42 per mth. See at Kirklen's Warehouse, 7826 Firestone Blvd., Downey, anyday, eves til 9 or Sunday.

Musical Instruments

MIRROR TYPE Spinet. This is a perfect blond, very beautiful piano. Like new, only $295. Terms $10 per month. Be sure and see this wonderful buy. Danz-Schmidt Big Piano Store, 520 No. Main, S.A.

WANTED: Used pianos. Fullerton Music, 110 N. Spadra.

$5 PER MONTH rents good practice piano. All term rent allowed if you buy. Good practice pianos at $85, $98, $110, $145. Danz-Schmidt Big Piano Store., 520 No. Main, Santa Ana.

BABY GRAND, will sacrifice $485. Another for $585. Big Grand Piano Stock. Baldwin, Knabe, Steinway, Mason & Hamlin, Kimball and many others Danz-Schmidt Piano Store, 520 No. Main, Santa Ana.

RENT band instr. All rent applies on purchase. Fullerton Music, 110 N. Spadra

ONE SPINET PIANO, gorgeous blond. Like new, save $200 terms. Another beauty in maple. Can't be told from new. Save $115. Mahog. Spinet, rental return, save $150. Children's Spinet, special $395. Many other wonderful bargains. A small deposit will secure one for you. Danz-Schmidt Big Piano Store, 520 No. Main, Santa Ana. Open Friday evening.

TRADE YOUR old piano for new Spinet piano or Grand or Electric Organ. Highest allowance. Danz-Schmidt Famous Piano Store, 520 No. Main, Santa Ana. Open Fri. eve.

Musical Instruction

POPULAR Piano lessons. At your home or my studio. KE 5-5407.

Miscellaneous

ELEC. rotary lawn mower 75 ft. cord, $45. KI 3-7006, 1803 N. Flower, Santa Ana.

Slightly Used VENETIAN BLINDS
One 5 ft. wide x 5 ft. long and one 3 ft. wide x 5 ft. long. Both with all hangers and in very good condition. Will sell separately or take $8.00 for both. See at 815 N. Topeka between 4 and 7 P.M. or call Mellen—KE 5-2206—9 A.M. to 5 P.M.

MERCHANDISE — Radio-TV—Supplies—Repair

MERCHANDISE — Radio-TV—Supplies—Repair

Guaranteed Used TV's $39.50 Up
CONSOLES — TABLE MODELS — COMBINATIONS
- R.C.A. — $98.50
- PHILCO — $69.50
- HOFFMAN — $165.00
- DUMONT — $109.95
- ZENITH — $99.50

BALLMAN'S
Television & Appliances
122 W. Broadway — Ph. KE 5-5703

AUTOMOTIVE — Cars—Trucks—Tractors

AUTOMOTIVE — Cars—Trucks—Tractors

THE NUMBER TO CALL for GAZETTE WANT ADS IS NOW
KEystone 5-2206

North Orange County's Largest Stock of
ELLS
MUFFLERS
TAIL PIPES
FLEX TUBING
STRAIT TUBING
CLAMPS, FITTINGS
For All Makes of
Cars & Trucks
Distributed by
THE KIRVEN CO.
AUTO PARTS
1314 N. Lemon St.
ANAHEIM

Motor Overhaul
NO MONEY DOWN WITH THIS AD

6 Cyls	$48.99
8 Cyls	$58.99

Includes both labor and parts. New rings, wrist pins, valve grind, fittings of main and rod bearings. Expert motor tune up. 90-day or 4,000 mile guarantee. (NO MONEY DOWN)

REBUILT ENGINES
—Up to 15 MONTHS TO PAY—
Built in our own factory by skilled machines. Don't contend with the middle man. Buy direct!

REBUILT AND INSTALLED SHORT BLOCK

FORD	$129.50
CHEVROLET	$149.50
PLYM. & DODGE	$155.00
CHRYS. & DE SOTO	$170.00
STUDEBAKER	$170.00
OLDS & PONTIAC 6	$170.00
BUICK	$175.00
PACKARD 6	$175.00
HUDSON	$175.00
Loan Car	— Free Towing

NEW CAR GUARANTEE
Open Daily 8 to 7
PHONE KI 3-8264
Block must meet our standards Plus taxes, gaskets and oil
Open Sunday 10 to 4
BELLES ENGINE REBUILDERS
State Bonded
2421 S. Main — Santa Ana

1950 Chevrolet Club Coupe
Radio and Heater
$1095.00
CROWELL MOTOR CO.
"Your Local Oldsmobile Dealer"
252 No. Los Angeles — Ph. KE 5-5746

GUARANTEED
Low Down Payments at
HEINZ MOTORS

	Down
'52 Chevrolet Club — Radio, Heater	267.00
'51 Chevrolet 4-door — Power Glide, Radio, Heater	245.00
'51 Ford Victoria — Radio, Heater, Overdrive	280.00
'51 Plymouth 4-door — Radio, Heater	218.00
'50 Chevrolet Bel Air — Radio, Heater, White Walls	232.00
'49 Dodge Club — Gyromatic, Radio, Heater	167.00
'49 Ford 2-door — Radio, Heater, Overdrive	167.00
'48 Chevrolet Club — Radio, Heater	133.00

Come in and Try us!
HEINZ MOTOR CO.
Ph. KEystone 5-5757
1215 N. Palm
Anaheim
Bank Terms — Insurance
Low—Low Downs!!!

AUTOMOTIVE
Cars—Trucks—Tractors

JUNGE MOTORS

Volume DeSoto-Plymouth Dealer of Orange County

Offer these Outstanding Values for this week-end

52 NASH AMBASSADOR 4-Dr. Hydramatic, Double Bed, Weather Eye, Radio, Beautiful 2-tone finish. **$1895**

51 DESOTO CUSTOM 4-Dr. Like new — One-owner car, Radio, Heater, Automatic Transmission. **$1295**

50 PLYMOUTH Spl. Dlx. Club Coupe Beige finish, Heater—Outstanding value. **$995**

47 MERCURY CONV. CLUB Original black finish. New interior. Don't miss this one! **$495**

See these and many other top values at

JUNGE MOTORS

"Fullerton's Bright Spot"

427 So. Spadra Rd. Open Evenings & Sunday

CONE BROS. CHEVROLET

215 No. Los Angeles - KEystone 5-2215

HOT SPECIALS

1946 Ford V-8 Super Dlx.
2-Door Sedan, Radio, an Excellent Car
$445.00

1949 Ford V-8
Super Deluxe 2-Door. Overdrive, New Rings and Valves Ground
$895.00

1950 Chevrolet
Styleline 2-Door Sedan. Original Finish. Radio & Heater
$1095.00

All above cars carry Chevrolet O.K. Guarantee

Buy 'em Here

GOOD, CLEAN CARS TRADED IN ON NEW CADILLACS

★

1950 BUICK SUPER 4-DR.
Excellent condition. Lots of extras.
$1295.00

1947 Cadillac "62" Coupe
Radio, Heater, Hydra., W.S.W., New Paint.
ONLY $1095.00

1950 Cadillac "62" 4-Dr.
2 Tone. Lots of extras.

1953 M.G. Rd.
It's a honey. Like new. Low mileage. Come in and look it over.

1950 Oldsmobile "88" 4-Dr.
Hydramatic. Radio & Heater, W.S.W. A local car.
$1495.00

PHIL RENICK CADILLAC
701 South Spadra, Fullerton
Phone LA 5-2347
"See Your Cadillac Dealer for Finer Used Cars"

CASEY - BECKHAM

ORANGE COUNTY'S LEADING PONTIAC DEALER

ROCKS THE TOWN

WITH

Record Breaking Low Prices

ON

SUPER CLEAN QUALITY CARS

EVERY CAR LISTED BELOW WILL BE SOLD AT LESS THAN AVERAGE RETAIL PRICES

Compare these prices with any other dealer in the City, or Orange County . . . then come in and see us.

NO DOWN PAYMENT
ON APPROVED CREDIT

NO TRADE-IN REQUIRED

		Our Price
53	PONTIAC "8" Dlx. Conv. Fully Equipped, Company Demo. Save	500
52	FORD ½ Ton Pick-up 7,000 Miles	1195
51	PONTIAC "8" Super Catalina Fully Equipped	1695
51	PONTIAC "8" Dlx. 4 Dr. Sed. Radio, Heater	1495
51	FORD "8" Cust. 2-Dr. Fully Equipped	1245
50	MERCURY Club Coupe Radio, Heater	1295
50	PONTIAC "8" 2 Dr. Sed. Hydramatic, Radio, Heater	1295
50	PLYMOUTH Sp. Dlx. 2 Dr. Radio, Heater	995
50	CHEVROLET Dlx. 2 Dr. Radio, Heater	995

		Our Price
50	STUDEBAKER Champion Fully Equipped	795
49	CHEVROLET Dlx. 4 Dr. Sed. Fully Equipped	845
49	MERCURY Club Cpe. Fully Equipped	995
49	MERCURY 4 Dr. Sed Fully Equipped	995
49	DODGE Coronet Fully Equipped	945
49	PONTIAC Dlx. 2 Dr. Sed. Hydramatic, Radio, Heater	995
49	FORD Cust. 2 Dr. New Engine	895
48	PLYMOUTH Dlx. 2 Dr. Fully Equipped	595
47	FORD Club Cpe. Fully Equipped	595

		Our Price
47	CHEVROLET Aero Sed. Fully Equipped	595
47	CHRYSLER Windsor Club Coupe	495
47	BUICK Conv. New Top—Loaded	545
47	PONTIAC 4 Dr. Sed. Fully Equipped	595
46	PONTIAC Sed. Cpe. Complete Overhaul	545
46	CHEVROLET 4 Dr. Sed.	445
42	FORD 2 Dr. Sed.	150
41	PONTIAC 4 Dr. Sed. Radio, Heater	75

ALL CARS GUARANTEED

YOUR CHOICE OF FINANCING
G M A C - Bk. of America - Sec. First Natl. Bk.

CASEY-BECKHAM PONTIAC

336 S. LOS ANGELES ST.
ANAHEIM

THE WEST'S LEADING PONTIAC DEALER

Open 'til 10:00 P.M.

KE 5-2857
KE 5-2858

Thirty-four Initiated into Jr. Ebell Society at Last Meeting

Thirty-three new members and one transfer were initiated into the Junior Ebell society last week when the regular monthly meeting was held at the clubhouse. Mrs. Norman Watson, president of the Orange County Junior Women's clubs, assisted by Mrs. Gene Newton and Mrs. Glen Lehmer, inducted the new members with an impressive ceremony. Each received a lovely corsage.

Presiding at the meeting was Mrs. Jack Suiter who welcomed club members both old and new. Business included the outlining of section plans for the month, the awarding of special gifts, and several reports.

A mixed card party will be held on Tuesday, November 17 at 7:30 p.m., with tables planned for bridge and canasta. Tickets are priced at $1.00 and reservations may be made before November 14 by calling Keystone 5-3521.

Federation chairman Mrs. Leighton Miller told of the recent reciprocity day at Newport Beach and announced dates of the Palm Springs convention.

The discussion of crime detection by Jack Cadman, criminologist of the Orange County Sheriff's department, was the highlight of the meeting. An expert through training and experience, Cadman gave case histories to illustrate the ways in which his office operates to protect the innocent and bring the guilty to justice. A spirited question and answer period followed.

The autumn shades of a centerpiece of tawny chrysanthemums made a conversation piece at the tea table, where Mrs. W. E. Whiteman and Mrs. Mark Stephenson, club advisors, presided. Hostesses for the evening were Mmes. John Fisher, John Kemper, Donald Bates, Neill Belanger, Roy Goodman, Donald Baggott, Leonard Bouas, Lawrence Uhlrich, Richard Fariss, Virgil Daoust, Robert Carlson and Verne Cramer.

Husbands Take Over at PTA 'Fathers' Night'

Tonight (Thursday) is Father's Night at Lincoln school. When the Parent-Teacher Association meets at 7:30 in the cafetorium, the ladies of the official board will turn over their duties to their husbands.

The autumn shades of a centerpiece of tawny chrysanthemums made a conversation piece at the tea table, where Mrs. W. E. Whiteman and Mrs. Mark Stephenson, club advisors, presided. Hostesses for the evening were Mmes. John Fisher, John Kemper, Donald Bates, Neill Belanger, Roy Goodman, Donald Baggott, Leonard Bouas, Lawrence Uhlrich, Richard Fariss, Virgil Daoust, Robert Carlson and Verne Cramer.

Following the yearly theme, "Opportunity Unlimited," and the topic for the evening, "Protect our Children," juvenile protection chairman Jack Polley has scheduled an interesting speaker, Lt. Tommy Taylor, investigator for the Anaheim Police Department, will explain the narcotics situation in this area.

A special invitation to attend has been issued to all fathers of Lincoln school children. The sixth grade room mothers will be hostesses.

Relief Society Sponsors Bazaar

A pre-Christmas Bazaar sponsored by the Latter-Day Saints Relief Society will be held at the Optimist club house, 113 W. Chartres, beginning at 5:30 p.m., tomorrow, Friday 13. Among the many gift items to go on sale are ceramics, art needlework, baby clothes, children's clothing, hand-painted men's ties, aprons, Christmas cards and gift wrappings. Both hot and cold foods will be served and a cooked food sale will feature home-made bread, rolls, cakes and pies.

Anaheim Altrusa Club Celebrates Sixth Birthday on Monday Night

The Anaheim Altrusa club celebrated its sixth birthday on Monday night. All charter members were there with the exception of Fay Cotler and Edith Hoisinger and the roster included Carmen Lizarraga, Helen Kaulbars, Dorothy Parker, Hildred Ferrell and Carrie Lou Southerland.

As the organization's first president, Hildred Ferrell was surprised with a "This is Your life" reading by Pearl Wagner who traced the highlights of her life from the beginning. Marguerite Coons did the same for Carrie Lou Southerland, Altrusa's second president.

Cora Prather of Santa Ana who organized the group six years ago was on hand to tell of her experiences and to offer congratulations for the fine progress shown. She stressed that Altrusa is a service club which gives equal representation in membership to business owners, professional, and executive women.

President Helen Mitchell conducted the board meeting which preceded dinner at the Elks club and Dorothy Dickenson, program chairman, presented a lovely birthday cake she had baked for the occasion at the conclusion of the program.

The next meeting scheduled for Wednesday, November 18, will be a joint meeting with the Business and Professional Womens club and it will be guest night as well for both clubs.

Pre-nuptial Shower Honors Mary Sesma

Miss Mary Sesma was honored with a prenuptial bridal shower on Saturday evening by her aunt Mrs. Edward L. Bain of 903 E. Center st. Co-hostess at the delightful affair in the Bain home was Mrs. Frank L. Navarro.

Miss Sesma is the daughter of Mr. and Mrs. Manuel Sesma of Anaheim and will become the bride of Edward Roberts on Nov. 21 at St. Boniface church.

The bride-elect was showered with many prettily wrapped presents as guests enjoyed a social evening of conversation. The living room was decorated with bouquets of chrysanthemums from the Bain garden. At refreshment time, guests had a choice of five different kinds of home-made cake which were served with jello, coffee and punch.

Among those attending the party were Mrs. H. Roberts, (mother of the bridegroom-elect), Mrs. Manuel Sesma, Mrs. J. Jimenez, Mrs. Joseph Lehr, Mrs. Peter Lehr, Mrs. G. Johnson, Mrs. E. Murillo, Mrs. J. Durate, Miss Josephine Duarte, Mrs. Tillie Buck, Mrs. S. Morales, Mrs. Consuelo Navarro, Miss Lupe Vasquez, all of Anaheim.

Mrs. H. Kingsley of Pico, Mrs. Anita Memer of Los Angeles, Miss Elizabeth Sulenta of Downey, Mrs. J. P. Rowen of Santa Ana and Mrs. G. Murietta of San Bernardino.

Unable to attend but sending gifts were Mrs C. Latlip, Mrs. Walter Booth, Mrs. Charles Gardick, Mrs. Fred Velarde, Mrs. Roy Velarde and Mrs. Frank Salazar.

Shower Honors Janet Isbell

A lovely bridal shower was given for Miss Janet Isbell on Monday evening at the home of Mrs. Phillip Boettcher, 415 Parkway. Sharing hostess duties with Mrs. Boettcher were Mrs. Kenneth Vertrees, Mrs. Paul Jungkelt and daughter, Miss June Carol Jungkelt.

Miss Isbell will wed Everett Livingston of Colorado on November 16 in Bethel Baptist church. Thirty-five members of the church choir and her missionary circle attended the shower to wish her well.

Game prizes were won by Miss Nancy Bressel of Santa Ana and Miss Jeannette Koss. A yellow, white and green color scheme was used throughout the evening and a delicate pineapple dessert was served at refreshment time.

After a brief stay in St. Joseph hospital, Mrs. Harold Stadge and infant daughter are at the family home at 1267 E. Sycamore st. The baby was born on Nov. 4 and weighed 7 lbs.

PENNEY'S ANAHEIM
ALWAYS FIRST QUALITY!

It's gonna get cold!

WINTERIZE!

NEW COORDINATED COLORS
All our solid blankets come in these matching colors, make up into harmonious blanket wardrobes.
Carnival green • Sun flame • Marigold
Carioca red • Candy pink • Sea mist
Tropic blue



3½lb. ALL WOOL BLANKET

GUARANTEED 5 YRS. AGAINST MOTH DAMAGE

Made for mid-winter nights . . . a closer weave, a thicker nap, a heavy 3½ pound blanket to insulate you from cold, dampness, drafts. And for new decorating beauty—you can match this blanket with every other solid color Penney blanket. Acetate satin bound. Extra long.

11.90 72x90"

5-YEAR GUARANTEE against moth damage.

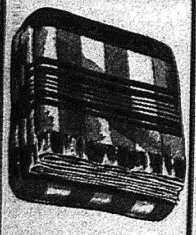

5% Wool
2-FOLD PLAID PAIR BLANKET
5.49

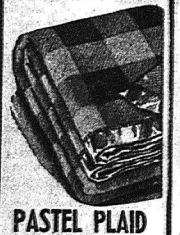

PASTEL PLAID BLANKETS
8.90
10% Wool
Extra Long
72x90

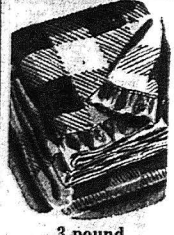

3 pound
PLAID BLEND BLANKETS
5.90
10% Wool
72x84

It's Open NOW! Our 1954 CHRISTMAS CLUB

Join now—and enjoy a PREPAID Merry Christmas in '54!

YOU MAKE 25 DEPOSITS OF	YOU GET
$1	$25
2	50
4	100
10	250
20	500

Every other week — Plus interest

Convenient coupon-book way to save; no red tape. Get details at the New Accounts Desk at your Branch.

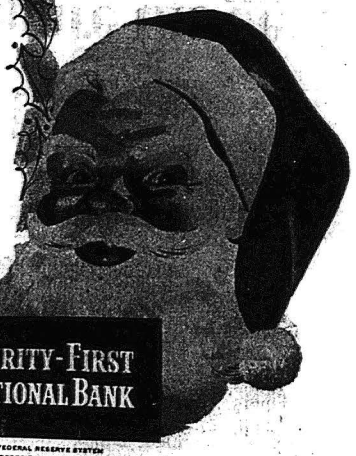

SECURITY-FIRST NATIONAL BANK

MEMBER FEDERAL RESERVE SYSTEM
MEMBER FEDERAL DEPOSIT INSURANCE CORPORATION

ANAHEIM BRANCH — CENTER AT LEMON — OPEN FRIDAYS UNTIL 6

NOW IS THE TIME to Drive the car
Check the price-Compare the deal

If you want the most for your money, Pontiac is the car to buy.

You can prove it in one ride.

Pontiac's smooth, whisper-soft flow of power, quick response and flexibility guarantee a heart-warming experience—truly great performance delivered with a thriftiness and reliability that means dollars in your pocket.

This fine car action is combined with fine car comfort and luxury. It is a rich feeling just to sit in a Pontiac.

Yet the price is only a few dollars above the lowest! The difference is even smaller when you consider resale value. An independent research study reveals that Pontiac retains much more of its new car value than any other car in its price class.

Come in while your car is at its peak worth. Get the clinching proof that deal for deal you can't beat a Pontiac.



GENERAL MOTORS LOWEST PRICED EIGHT

Convince yourself that Dollar for Dollar you can't beat a Pontiac

CASEY-BECKHAM PONTIAC

336 S. LOS ANGELES ST.—ANAHEIM—KE 5-2857 DEAL AND A GOOD DEAL MORE." OPEN EVS. 'TIL 10 P. M.