62 YEARS OF DEVOTION TO ALL THAT IS GOOD IN ANAHEIM

ANAHEIM GAZETTE

ORANGE COUNTY'S OLDEST NEWSPAPER ESTABLISHED IN 1870 PUBLISHED EVERY THURSDAY

VOLUME LXXXIII — ANAHEIM, ORANGE COUNTY, CALIFORNIA, THURSDAY, DEC. 3, 1953 — No. 57

OBLONG VIEWS

(From an Egg-Shaped Head)

By WALDO HUNTER, P.S.S.

Latent within us all is the primordial urge to sit in the friendly glow of an open fire. This vestigal link with our cave-dwelling ancestors, who kindled huge fires not to cook with but to fend off the bitter cold and the predatory beasts, is a natural one.

And it keeps a lot of brick masons today from selling apples in the streets. For a few more years, at least.

If you see a brick mason today driving a Cadillac you may be sure he didn't borrow it to run away from the sheriff. He bought it after putting in a fireplace for some struggling yachtsman down at Newport Beach.

Anyway, the Christmas holiday season approacheth crowded along a little too hurriedly, as usual, with the old-fashioned tinkling of the sleigh bells already muted by the harsh jangling of cash registers. But nonetheless, at this season the fireplace takes its rightful place in any home, be it splendid or humble.

* * *

Although our house (a tract job) is right tightly built, good for at least 15 years, and comfortably heated by a wall furnace which can drive us out into the street by a simple flick of the switch, we just HAD to have a fireplace. Roast chestnuts, pop corn, set a spell by the hearth, and all that sort of thing.

So now we have one, adding immeasurably to the comfort and well-being of a certain brick mason I know, and also to the material gain of a certain banker whom I don't know, and don't especially want to know.

And what do we have? A huge brick thing in one end of the living room with an insatiable maw ever demanding of more wood. We didn't want one of those modern air-circulating types of fireplace. Just an old-fashioned one, with no gas jet "log starter" or any gimmicks of that kind.

* * *

So, on those cold, blustery, rainy nights when the wind howls at the casements and when the outside temperature plummets to almost 40, we pile high on the hearth old pieces of two-by-fours, broken boards and loose stud-ends scrounged from various building sites and start the cheery fire.

In no time at all we have our own little holocaust raging in one end of the room, with a cat shriveled up on the rug before the hearth in the best, quaint old New England style, with the good wife standing by on the alert with a fire extinguisher, while I attempt to beat the flames down a bit with a seven-foot poker.

The boy, having observed this cozy ritual before, has long since given up the idea of roasting popcorn at the hearth and sits aloof and safe on a couch, free of the fire zone, grimly munching Crackerjacks.

* * *

Meanwhile, neighbors across the way peer from behind parted curtains, see flames spurting five feet high from our chimney and say, "well, that crackpot has got his West Coast Bessemer steel plant going again."

But in a few minutes it is all over, and the house again grows cold. We then revert to more modern techniques in household heating, reaffirm our faith in the Gas Company, make a mental note to take our little boy out to a drive-in theatre for some hot-mix-garined popcorn the very next night, and trundle off to bed for some real and lasting warmth.

No, you can't beat a fireplace.

But it can beat you, with fire wood at $40 the cord.



BIG LIFT—Adolf Schoepe, president of Kwikset Locks, Inc., presented a Thanksgiving check to the St. Jude Hospital building fund for $20,000 on behalf of the Kwikset Charitable Foundation. Schoepe is a member of the Anaheim Industry committee for the hospital, as are Harry Horn, left and Ernest Ganahl, right. Schoepe is presenting the check to Harvey Stonehouse, general fund raising chairman of the hospital.

Kwikset Foundation Gives $20,000 to Hospital Fund

Adolf Schoepe, president of Kwikset Locks, Inc., of Anaheim, last week gave the St. Jude Hospital Fund Raising committee a check for $20,000 on behalf of the Kwikset Charitable Foundation.

The foundation was established some time ago by Kwikset to serve and support worthwhile charitable organizations. Because of Kwikset's tax status, the foundation's officers have been able to set aside the funds for the public benefit.

In making the presentation of the check, Schoepe said, "we are dedicating this check to the communities in which our employees live. We feel money expended for worthwhile projects in our own communities will serve the people of this area as well as, or better than, any other way the charitable foundation might allocate it."

The foundation's funds—which under the tax laws irrevocably are set aside for charities and other public purposes—may not be used by Kwikset for business purposes. The Kwikset Charitable Foundation fund is administered by a board of trustees, which is selected from Kwikset employees.

Board Chosen to Seek Hospital in Anaheim Area

A class "A" hospital for Anaheim was declared a certainty this week following election of a permanent board of directors for the Mother Colony Hospital association with Adolf Schoepe as president.

Schoepe, president of Kwikset Locks Inc., was elected through unanimous action of the newly-chosen seven-man board of directors.

The group announced no fund raising drive will be undertaken while the Fullerton hospital group seeks to raise money. Directors said, however, that plans are now under way to gain government tax exemption during the remainder of the year on contributions for the Mother Colony Hospital project.

An invitation was extended to all physicians and dentists in the Anaheim area to take part in planning the local hospital group and in aiding in the fund drive when it is launched, probably next year.

Chosen to serve with Schoepe during the coming year were; Louis Hoskins, Mrs. Martha Schumacher and A. J. Schutte, vice-presidents. Other board members are Mrs. Hazel D. Loudon, Fred Krein and Oscar Schultz.

Bill Walker was named secretary; Dick Gay, treasurer; Claude Owens, legal advisor and Clyde Cromer, chairman of the industrial solicitation committee.

Warning: Tax Deadline Dec. 10

With just one week remaining before the Dec. 10 deadline for payment of the first half of Orange county property taxes, County Tax Collector Don Mozley announced that only about one-sixth of the tax money is in.

Mozley announced that collections through November totaled $4,337,706.71. Total amount billed was $26,744,624.30.

The tax office will close at 5 p.m. on Dec. 5 and any mail payments must be postmarked on or before that hour, the tax collector said.

THANKSGIVING REUNION

Mrs. Emma Price of 206 S. Olive street shared a family reunion at the home of her son, Emery Eberhardt of Van Nuys. About 30 family members attended. Mrs. Price made the trip with her daughter, Mrs. Esther Eberhardt.

A daughter was born Nov. 23 to Mr. and Mrs. Donald Honaker, 117 N. Olive street in St. Joseph's hospital.

Local Community Chest Drive on Brink of Goal

Anaheim Community Chest is still hovering on the brink of success in the fund drive for $31,049 and has only $1175 to collect if all pledges are paid, according to B. W. Jordan, president. The announcement was made in Tuesday night's board meeting.

Because of the comparatively small amount yet to collect, Anaheim has lost its chance to be first in the county to reach 100 per cent. Jordan said Yorba Linda was the first to go over the top, followed by Laguna Beach and Newport Harbor chests.

Since soliciting teams have concluded their work, Jordan requested that any Anaheim residents who have not been contacted, or who wish to give the Chest a Christmas gift, send or take contributions to Anaheim Branch of Bank of America, Anaheim Branch of Security-First National Bank or Smith-Reafsnyder Furniture Co., 151 N. Los Angeles st.

Citations were prepared for more than 500 volunteer workers who aided in the drive. Bob Routh headed the committee which prepared the certificates, soon to be mailed.

Completion of the incorporation of Anaheim Community Chest was reported by Joe Catanich, executive director of Orange County Federation of Community Chests. Catanich presented Jordan with the articles or incorporation and the official notice of tax exemption.

A committee to prepare revisions in the by-laws was appointed and will be headed by John Stefty, assisted by Ray Reafsnyder, Clyde Cromer and Jordan. O. E. Hanson and Mrs. C. H. Lawrence will act as alternate members.

Funeral Thursday For Mrs. Miller

A resident in Anaheim since 1904, Mrs. Katharina Miller, 85, of 10502 Harbor Blvd., passed away Sunday, Nov. 29, in St. Joseph's hospital, Santa Ana.

She is survived by three grand children: Mrs. Mildred Fogarty, Oceanside; Irving Milbrat, Jr., Fullerton, and Robert Milbrat, Fort Ord, Cal.

Services will be held Thursday, Dec. 3, in Backs, Campbell and Kaulbars chapel, Anaheim, with Rev. Edwin H. Pflug, pastor of Zion Lutheran church, officiating. Interment will follow in Loma Vista cemetery.

Mrs. Miller was a member of Zion Lutheran church Ladies' Aid society, Anaheim.

Rotarians Told Wetback Issue Is Out of Hand

Kenneth Temple of the public relations department of the Immigration and Naturalization service at Los Angeles this week told members of the Anaheim Rotary club that the wetback situation was "out of hand" and that the problem is no longer confined to California, New Mexico, Texas and Arizona.

Temple told his audience that in June of this year, 6200 such aliens were rounded up and sent back to their homeland. In October the figure reached 5200.

"Each month the Los Angeles Police Department alone nabs from 30 to 300 wetbacks," he said. "During the fiscal year of 1952-53, 45,000 aliens entered this country illegally."

Temple said there are some farmers in Southern California who, in an effort to make a maximum amount of money on their crops, hire Mexican wetbacks and refuse to take agricultural laborers provided by the U. S. Employment Service.

"The U. S. Employment Service," he said, "will obtain any number of farm workers, legally brought to this country from Mexico, for any farmer who requests help to harvest his crop."

He continued to say that last year in San Bernardino county 151 farmers made known they would require additional help during the harvest season. Of these, 31 refused to hire workers provided by the employment service but took on illegal Mexican nationals to work their fields.

Temple charged this was obviously done to make as much money as possible on their crops.

Mrs. Renner Passes Wed. Eve.

Anaheim friends were shocked to learn today of the sudden passing of one of the city's oldest residents, Mrs. Frances Seale Renner, 71, of 325 N. Olive st., who passed away Dec. 2 at La Jolla.

Mrs. Renner, wife of Oscar Renner — only surviving member of the original firm of Schumacher Renner and Quarton (SQR) store, came to Anaheim with her parents as a child from Santa Ana where she was born, and had lived here ever since.

Mrs. Renner was a member of the Anaheim First Presbyterian church and Missionary society. She is survived by her husband, Oscar H. Renner; one son, Russell R.; three grandsons, Richard, Randy and Oscar Renner; one sister, Mrs. Daisy Cassy, all of Anaheim.

Funeral arrangements are pending in charge of Backs, Campbell and Kaulbars chapel.

Contract Let for New Anaheim Jr. High School Plant

The proposed $1,900,000 Anaheim Junior High School moved a step nearer this week with the awarding Tuesday night of a contract for construction of part of the plant.

Winner of the contract, let Tuesday night by the Anaheim High School Board of Trustees, was the Brewer and Webb Construction Co. of Long Beach.

The Brewer and Webb bid was $900,400 for construction which includes a gymnasium. It was the lowest of eight bids opened at the meeting. Board members noted there was only $52,000 difference between the highest and lowest bids.

Work will begin within five days of the signing of the contract. Completion of the plant is set for Sept. 1, 1954, which will put it in use for the 1954-55 school year.

The school plant, which will eventually cost $1,900,000, will be located on a 40-acre site at Orange and Western Aves. The school will contain a total of 75,658 square feet including the gym. Construction will cost approximately $11.90 per square foot. An eventual enrollment of 900 students is anticipated.

The Brewer and Webb company, which specializes in school construction, has completed more than a score of school buildings in Long Beach and El Centro.

Total expenses that will bring the entire cost of the project to $1,000,000 were figured by school board members Tuesday night.

They include: $900,400, construction costs; $90,000, equipment and furnishings; $74,000, land; $72,000, architects' fees; $20,000, landscaping; $20,000, contingencies; $9000, well and pumping system; $45,000, inspection fees; $3000, division of Architecture fees; $2000, testing expenses.

Construction Begins on New 3 Million Gallon Reservoir

A $190,000 excavation project for Anaheim's new 3,000,000 gallon water reservoir got under way this week at Citron and La Palma sts.

The reservoir will be used to store Colorado River water supplied through the Metropolitan Water District, of which Anaheim is a member.

Money for the project comes from the light, water and power fund for which $1,000,000 worth of bonds were approved last year by Anaheim voters.

The Penn Construction Company of Baldwin Park has the contract for the reservoir construction. The contract calls for grading of the sub-surface reservoir to approximately 10 feet deep. It will be 282 feet long and 127 feet wide. The tank will be constructed of steel mesh wire covered with cement, applied with the "gunite" process. A solid wooden cover will form the top.

Plans

Future plans include construction of a 2,500,000-gallon reservoir adjacent to the present facility. The city purchased ground for the project about 250 feet west of Citron st. facing La Palma ave. on the south. When grading and landscaping is completed, the tank and its adjoining pumping plant will blend into the landscape.

In addition to work on the reservoir, bulldozers and earth moving machines are constructing a channel from La Palma ave to West st. along the natural water course of the Carbon Canyon overflow. This will provide adequate facilities for channeling the flow from La Palma ave. and the future flood control facility to be constructed beneath La Palma ave. Banks of the channel will be sodded and developed to handle any amount of flow.

Kathryn Wheeler Resigns as Local Red Cross Exec.

The resignation of Mrs. Kathryn Wheeler, executive secretary of the Anaheim chapter of the American Red Cross since February, 1945, has been announced by Joe Thompson, chapter chairman. Advised by her doctor to slow down, Mrs. Wheeler has found it necessary to tender her resignation effective Jan. 1. Because of accumulative vacation time she will leave the office Dec. 15.

Mrs. Wheeler came to Anaheim in 1941, and had many hours of volunteer Red Cross work to her credit before assuming the responsibilities of executive secretary. The war years brought heavy burdens to the local office, many of which Mrs. Wheeler shouldered above and beyond the call of duty. She has found the pressure of post-war work steadily increasing, stepped up by growth in Anaheim population.

When interviewed at the new chapter headquarters at 418 N. West st., Mrs. Wheeler had high praise for local volunteer workers who have given unstintingly of their friendly cooperation and hard work to make the program such a far reaching beneficial one to the community, and voiced hope that the same interest and aid be given her successor.

New Secretary

The vacancy left by Mrs. Wheeler will be filled by Mrs. Rudy (Peggy) Boysen, widow of the late famed horticulturist who served the city many years as park superintendent. Mrs. Boysen brings with her an excellent back ground of volunteer Red Cross work and is widely acquainted in town. She has taken an active part in civic affairs, having been a member of the American Legion Auxiliary since 1926.

Mrs. Baumbach Services Thursday

Mrs. Lulu May Baumbach, 69, a native of Sioux City, Ia., brought to California as a child, and resident of Anaheim for 33 years, died Tuesday morning at St. Joseph's hospital after a brief illness. The family home is at 512 S. Illinois street. She is survived by her husband, Albert G. Baumbach; three sisters, Mrs. R. Beatty, San Francisco; Mrs. Enid Holbek, Oakland, and Mrs. E. W. Nisbet of Los Angeles.

She was a member of the Bethel Baptist church and Rev. Berthold Jackstedt, pastor, will officiate at Memorial services to be held in the Hilgenfeld chapel today (Thursday) at 11 o'clock. Burial will be made in the family plot in the Hanford cemetery in Hanford, Calif.

Mr. and Mrs. Robert Burbank, 279 N. Spruce Drive, announce the birth of a son. The 9 lb., 4 oz. infant was born in St. Joseph's hospital Nov. 27.

Anna Fischer First White Child

The "Old Time Editor" wishes to correct a statement made in a story appearing in the Gazette of Nov. 26 that "The town of Anaheim was named for Anna Fischer, one of the first white women settlers in this area." The truth is Anna Fischer was the first white child born in Anaheim and was named "Anna" in honor of the town of her birth.

On Jan. 15, 1858, the stockholders of the Los Angeles Vineyard Society held a meeting at Leutgens hotel, Montgomery stree, San Francisco, and named their vineyard in the Santa Ana Valley "Anaheim." The name is a combination of the Spanish form of the proper name "Ana" — and "heim," the German word for home—a home by the (Santa) Ana river.

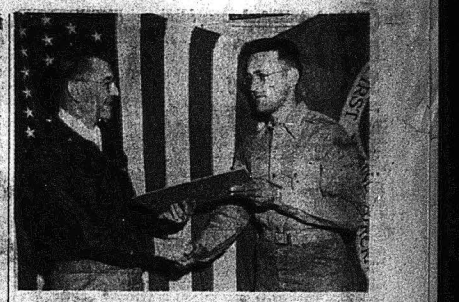

COMMISSIONED—Two days after he was awarded the Navy Commendation Medal for "meritorious performance of his duties" while serving with the 1st Marine Aircraft Wing's headquarters in Korea, former Marine Staff Sgt. Charles B. Kneale (right) receives his appointment to a commissioned Second Lieutenant from Marine Col. J. C. Munn, chief of staff of the wing. Lieut. Kneale is the son of Mr. and Mrs. Ralph Kneale of Route 1, Oregon, Mo., and husband of Mrs. Barbara L. Kneale of 301 N. Illinois, Anaheim, Calif.

Heavy Support Indicated as Kuchel Seeks Re-election

Heavy support from voters in both parties was indicated today in the wake of the announcement of U.S. Senator Thomas Kuchel, (R-Cal.) that he would seek to succeed himself in office.

In announcing his candidacy, Kuchel said:

"Being a candidate to succeed myself as a United States Senator from my native State of California, as I soon shall return to Washington to resume my duties there, I am making, at this time, a brief statement outlining my views.

"Since taking the oath of office last January, I have endeavored to represent the best interests of all the people of the Nation, and, to my best judgment, cast my vote in accordance with what I felt to be right and just.

"I have aligned myself with President Eisenhower's broad policies. I approve wholeheartedly his program to remove the last vestige of political subversion and corruption from our government.

"Communism constitutes the gravest threat our nation has ever faced. It is Godless, ruthless, and would enslave humanity. In the fight to protect our country from this menace I shall work diligently to destroy its influence.

"Consistent with public need and sound policy, I want Federal expenditures reduced. Our government cannot continue, as a permanent practice, to spend more than it receives in revenues. In the course of time, a policy of borrowing to meet expenditures must be ended, and our budget must be balanced. Taxes must be reduced as a measure of sound national policy.

"In this respect it should be understood that a reduction in personal income and other taxes, due in January, is made possible solely because of a direct reduction of Federal spending accomplished by Congress and the Eisenhower administration.

Native Son Speaks

"I have endeavored to assist California in solving her own unique Federal problems. Questions of water, power, reclamation and flood control have been given my particular attention and will continue to receive alert consideration.

"I co-authored the bill, now law, to return its tidelands to California, and among other measures of which I was the author is the law, signed by President Eisenhower, which has saved the State several millions of dollars by eliminating an unfair tax immunity which certain persons formerly enjoyed.

"In all things, I want our Federal government to be just in its dealings with labor, agriculture, industry and business, indeed, with all our people.

"My vote shall always be cast in harmony with that position."

County Building Permits Nearly Hit $110,000,000 Mark in 1953

Building permits totaling more than $110 million were issued in Orange County during the first 10 months of 1953, according to Bernard W. Jordan, manager of the Anaheim branch of Security-First National Bank.

The exact figure, including all 15 incorporated cities and the unincorporated area, was $110,435,246. This represented a gain of 71 per cent over the $64,524,841 in permits issued during the corresponding period last year.

"In fact," Jordan said, "the 10-month total this year is nearly 50 per cent greater than the total for all of 1952. And 1952 was the previous record year by a comfortable margin."

Quoting from a special survey of Orange County made by the bank's research department, Jordan stated that building permits had been issued during the first 10 months of this year for 9,528 family dwelling units. That was an increase of 68 per cent over the corresponding period last year. It compares with a total of 6,683 dwelling units authorized during the full year 1952—the previous all-time high.

The banker pointed out that the 9,528 homes placed under construction in the county during the past 10 months compares with the total of 10,015 homes in existence in Anaheim and Fullerton combined at the time of the 1950 census.

"Residential building activity in our county is at a level fully double that existing in Los Angeles County," Jordan asserted. "Homes are being built in Orange County at the rate of 42 per cent per 1,000 population. In Los Angeles County, the rate is 19 per year per 1,000 population."

He said building permits in Anaheim have shown increases over last year exceeding those for the county as a whole. The 10-month valuation total for the city is 95 per cent above a year ago. The 1,019 dwelling units included in the permits was 71 per cent above last year's level.

Anaheim's 10-month permit total of $12,123,906 exceeded Fullerton's $11,662,857, and was only moderately below the Santa Ana total of $15,866,619.

Mayor Nominated To Post On Municipal Assn.

Mayor Charles Pearson was nominated Wednesday for a two-year term on the American Municipal Association's executive committee which is currently in convention in New Orleans.

Pearson, who has served as Anaheim mayor since 1940, is a past president of the California League of Cities and presently serves as a league director.

He was a pioneer member of the Joint Outfall Sewer Board of directors, a member of the Orange County Sanitation Districts 1 and 2, a charter member of the Orange County Water District and has accomplished much to introduce legislation for conservation of water in underground basins.

He is expected home Monday from the convention.

Family Entertained

Roast goose was the order of Thanksgiving day for Mr. and Mrs. C. L. Wicker of 6062 East Lincoln avenue. They enjoyed Thanksgiving dinner, family style, with their children, Judy Belle and Jimmy at the home of Mrs. Wicker's sister and brother-in-law, Mr. and Mrs. D. Hicks, 6282 Lincoln Avenue. Also enjoying the Ricks' hospitality were Mr. and Mrs. Frank Southward of Anaheim and Mr. and Mrs. S. L. Tooke of Whittier.

Optimist Third Benefit Auction Slated Fri.-Sat.

The Third Annual Optimist Benefit auction is scheduled for Friday and Saturday nights, Dec. 4-5 in Tex Middleton's showrooms, 420 W. Center with Bob Schooler, gen. chr.

Members are already scurrying about and several good reports have come in regarding merchandise donated. Arrangements have been made for storage until the auction. For help in pickup of donations let Chairman Schooler know.

"This is the one big fund raising project of the year to raise badly need financing to carry on the club's boys' work" says Chairman Schooler.

Next Optimist club meeting will be Thursday evening, Dec. 3, the night before the auction.

Club Will Sell Christmas Trees

The Anaheim Y's Men's Club will hold its third annual Christmas Tree sale this year at the corner of South Lemon and Chestnut sts., announces Stephen Holden, president.

It is expected that the lot, the use of which is donated by Mr. Oscar Renner, will open by Dec. 10th or earlier. A good assortment of fresh Douglas white fir and silver tip trees will be available at the lowest market prices. Herbert Leo has been named chairman of the project with Bill Taleich in charge of scheduling personnel coverage for the lot. Wayne Held, Stephen Holden and John Bertch are in charge of promotion and publicity.

All of the members of the club contribute their time in the Christmas tree sale, the proceeds of which are used to help carry out various projects of the Y's Men's Club such as building cabins and improvements at Camp Osceola and the local YMCA helping on World Service and work with underprivileged boys and girls.

Good News for Ski Enthusiasts

Ample snow for good skiing is reported at Mammoth Mountain and Squaw Valley, the Outing Bureau of the Automobile Club of Southern California reported. Lifts and tows are now operating at both resorts.

Permits for the special deer hunt in specified portions of Los Angeles, San Bernardino and San Diego Counties will be issued Dec. 5.

The winter buck hunt will be held Jan. 2 to Jan. 17, and 2,000 permits will be issued in Los Angeles County starting at 8 a.m. Dec. 5, at the Pomona County Fair Grounds.

Applicants for the 250 permits allotted San Bernardino County will line up at the County Agricultural Building, 5th and Lugo streets, San Bernardino, at 8 a.m., Dec. 5.

The 500 permits for San Diego County will be distributed from the Department of Fish and Game office at 1006 W. Ash st., San Diego, starting at 8 a.m.

Applicants for special hunts must appear in person to obtain an application. They must present a valid 1953 hunting license. Permits cost $2.

Eight Initiated In Eastern Star

At the recent meeting of the Order of Eastern Star, Chispa chapter, Worthy Matron Dorothy Theisen and Worthy Patron Donald Jones presided.

Rites of initiation were administered to Mr. and Mrs. F. G. Stevens, Mr. and Mrs. George H. Merkel, Mrs. Janice Lynn Snow and Mrs. Mabel Welch, all new members of the organization. Taken in through affiliation were Amalia Wyant and Eva Johnson Dodge.

A social hour followed the general meeting with Mabel Abbott and Ollie Merrick in charge. Refreshment tables were decorated with white chrysanthemums. All new members who had joined Chispa chapter during the past year were honored at that time.

Family Dinner Held

Members of the Cranston family gathered at the home of Mr. and Mrs. F. Cranston, 207 East street, for Thanksgiving dinner. Included in the party were Mr. and Mrs. Albert M. Cranston and daughter, Priscilla of Anaheim. Homer Cranston who was home for the holiday from college at Santa Barbara and Mr. and Mrs. Robert E. Fulton, Jr. (the former Marjorie Cranston) who attend UCLA.

'Messiah' Presented Sunday

Developing the program for the "Messiah", to be presented next Sunday in a 4:30 p.m. Vesper service in the Presbyterian Church in Anaheim, the best voices of the Anaheim church choirs gathered this week at the church for the second rehearsal.

The united choir of more than 100 voices will sing the first part of Handel's great oratorio and the Hallelujah chorus, under the leadership of Howard S. Swan of Occidental College.

The program will feature as soloists, four of the outstanding vocalists of the county. As contralto lead, Mrs. Kenneth Boettcher of Costa Mesa will sing the recitatives, "Behold a Virgin Shall Conceive", and "Then Shall the Eyes of the Blind Be Opened".

Mrs. Boettcher has sung this part in productions of the "Messiah" throughout the county. She is a featured soloist with the First Methodist church choir of Santa Ana and at the Laguna Neighborhood Congregational Church. A graduate of Pomona College where she sung with glee clubs and choirs throughout Pomona Valley, she served as minister of music at the Costa Mesa Community Methodist church.

John LaMonica, formerly with the Presbyterian church choir in Orange but now a professional tenor in Hollywood, will sing the first recitative of the "Messiah", "Comfort Ye My People". LaMonica is a member of the American Opera Company of Los Angeles. He has appeared with the Fred Jordan show on television and with the Ballet Ballads at the Century Theater in Hollywood.

Soprano solos will be taken by Charmeon Akin of Santa Ana who will sing "There Were Shepherds Abiding in the Field," "And Lo, the Angel of the Lord Came Upon Them", "And the Angel Said Unto Them", "And Suddenly There Was With the Angel", and "Come Unto Him, All Ye That Labour". Mrs. Akin has sung professionally with the Riverside Civic Light Opera Association and with the Light Opera Four. She is well known as an entertainer for service clubs as well as for her leadership in church choirs throughout Orange county. She has been soloist with the Cantando club and with the Santa Ana Symphonetta.

LOCAL SOLOIST, BASSO

William Fackiner, well known in Anaheim and Southern California for his bass voice, will carry the fourth solo part, singing, "Thus Saith the Lord", and "For Behold, Darkness Shall Cover the Earth". A graduate of Anaheim High School, Fullerton Junior College and the University of California at Los Angeles, Fackiner has sung the "Messiah" in the Immanuel Presbyterian church and the First Methodist church of Los Angeles as well as in many churches in Orange County. He has appeared as professional soloist with the Eturpe Opera Reading club in the Biltmore auditorium in Los Angeles.

The program Sunday is being presented by the adult and high school choirs of eight Anaheim protestant churches: the Bethel Baptist, Evangelical United Brethren, First Baptist, First Presbyterian, Grace Lutheran, St. Michael's Episcopal, Wesley Methodist and White Temple Methodist. The program is being sponsored by the Choral Conductor's guild of California, Orange County chapter, the Anaheim Association of Protestant Churches and the Ministerial Union.

Dance Group has Busy Schedule

Anaheim's exponent of the Hawaiian dance, Val Moore, faces a December schedule crowded with Christmas shows.

She and her popular local dancers are booked to do two shows for the U. S. O. in Long Beach, one for the American Legion in Orange. They will dance for the Shriners of Long Beach Dec. 7, and give a demonstration of the Hula to the National Association of Dance Teachers meeting the preceding day.

Mrs. Moore, this week, entertained members of the Kanasina club at her home studio located at 7232 Monroe street when the group planned the annual Christmas party to be held Dec. 18 in the Seafare Inn, Laguna.

December 19 is the date set by Mrs. Moore for the annual Christmas party for her pupils and their parents. This year it will be held in the Stanton Lions club.

A Val Moore dance group will entertain patients at a Downey hospital Dec. 23. The month will be climaxed with a recital in the Long Beach auditorium Dec. 28.

Mrs. Hollingsworth Entertains Club

Mrs. Warren Hollingsworth of 201 N. Rose street was hostess in her home for a meeting of the Anaheim Jaycettes last week. Cohostess was Mrs. Ted Williams.

Wayne Andrade of Wayne's for Flowers, gave a demonstration of floral table decorations suitable for Thanksgiving, Christmas and the new year.

Presiding at a brief business meeting was Shirley Harris, who led a discussion of plans for a Christmas party to be given Dec. 19 for the Junior Chamber of Commerce.

The evening had been designated as guest night and the following guests were introduced: Mmes. Chuck Moon, John Slack, Paul Palmer, Don Trabant, Louise Black and Mary Thornton.

Former Resident Stars in Opera

Jimmy Jay, formerly of Anaheim and now of Seal Beach, played a starring role in the light opera, "Rose Marie," in the Long Beach auditorium recently. Hearing him at one evening's performance were Mr. and Mrs. Forest Simonton and Mr. and Mrs. Glen Rung of Anaheim.

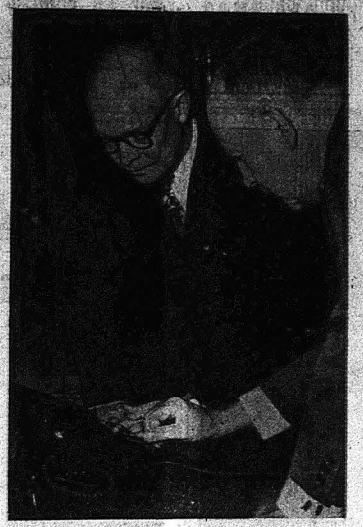

MILESTONE TELEPHONE — The nation's 50 millionth telephone was presented to President Eisenhower during brief ceremonies at the White House. Pointing out some of the milestone instrument's unusual features to the President is Cleo F. Craig, president of the American Telephone and Telegraph Company. The telephone is black with 48 gold stars around its base and has a gold dial bearing the presidential seal in blue.

Dinner Party Held

Mr. and Mrs. T. C. Held of Anaheim joined their son and daughter-in-law, Mr. and Mrs. Wayne at 720 Amstutz avenue, for Thanksgiving dinner. Their daughter, Mrs. Vivian Warren and her son, Keith, of Eagle Rock, completed the family party.

As a service to the community, Anaheim Girl Scouts supervised a nursery for tiny tots during the Union Thanksgiving church service conducted in the AUHS auditorium.

Home for Holiday

Among local young people home from Redlands university for the Thanksgiving holiday were Judy Belle Wicker, Don Hillary, Nancy Ater and Don Brummet. Making the trip by car with them was Deiter Hessel whose parents are missionaries abroad. He was the holiday guest of the Rev. and Mrs. Frank Butterworth at the parsonage on East Center street.

Mrs. Gerald Silsbee of 716 Hawthorne street spent Thanksgiving in St. Joseph's hospital. She became the mother of a 6 lb., 2 oz. son the day before.

Hobbies Shown At PTA Meeting

Individual hobbies of both parents and children were on display at the November meeting of the George Washington school PTA. The second grade, under the direction of Miss Aletha Macy, showed art work done with paper and paste.

Following the hobby theme, Mrs. Mildred Mauerhan's sixth grade sang several group songs and did a colorful square dance. Program chairman Mrs. Russell Ireland also arranged to have Mrs. Roberta McFarland, executive director of Anaheim Girl Scouts, outline the local scouting program. The correlation between home, school and church in developing a child's spiritual life was discussed by the Rev. Robert Kevorkian of the First Baptist church.

Mrs. E. W. Mulder presided at the meeting. Fifth grade mothers presided at the tea hour.

Dinner Given for Faculty Members

Sixty members of the Anaheim Union High School faculty enjoyed a festive turkey dinner recently in the home of Mr. and Mrs. Avon Carlson 614 S. Citron street. With the Carlsons as hosts were Mr. and Mrs. Lowel Williams, Mr. and Mrs. Richard Jackson, and Mr. and Mrs. Howard Messmer.

The Carlson home was appropriately decorated with a horn of plenty, lighted candles on the mantle, fall flowers and miniature turkeys to signify the Thanksgiving theme.

After dinner the evening was devoted to bridge. Prizes went to Mr. and Mrs. Richard Glover, Mr. and Mrs. Tommy Thomason, Mr. and Mrs. Ralph Focht and Mr. and Mrs. Claude Booth.

Civic Clubmen to Serve On Youth Project Commit.

Two members from each of Anaheim service clubs will from a civic committee Thurs. eve, Dec. 3, at the YMCA, to hear youthful legislators from the Hi-Y and Tri-Hi-Y clubs explain their ideas about State Government. Competing will be 26 high school students who have spent many hours these past two months doing research in ideas to improve the State legislation.

Each contestant will present his idea for a bill, and will attempt to persuade the local committee that the idea is sound, and vital to good state government.

The civic leaders will rate each contestant on his logic, his persuasiveness, evidence of research, poise, and preparedness. This score, together with a score from the club leaders, the Y secretaries, and the group itself, will give a total rating. Top contestants will make up the delegation team that will travel to Sacramento in mid-February to represent the Anaheim Clubs in the 6th Annual YMCA Model Legislature.

Winners will be announced in mid-December, as soon as the quota for Anaheim has been received from the Pacific Southwest Area YMCA offices in Los Angeles, who are directly in charge of the entire state wide program.

Anaheim competitors are: Richard Hermin, Jan Critchfield, Sally Olding, Kathleen Cordes, Barbara Mauerhan, Don Isbel, Ann Allen, Zoe Fort, Karen Brand, Clara Walker, Gloria Taylor, Eileen Buhrns, Marilyn Richards, Bonnie Garrison, Barbara Olsen, Patricia Roberts, Ann Betts, Marilyn Koontz, Caroline Fechter, Joan Perry, Charlyn Schmid, Carolyn Poyet, Peggy Kohlenberger, Bob Guss, Jim Moore, and Roger Pinktaff. Already chosen at a previous Southern California conference is Reynette Wallace, who will preside as secretary of the Senate in the Sacramento gathering.

Nan Moore, girls' work secretary at the YMCA is in charge of the Anaheim delegation.

California Style Thanksgiving Fete

Thanksgiving was celebrated in true California style at Mr. and Mrs. Russell Roquet gave the first dinner party in their new home on South Indiana street.

Their dining area looks out on their swimming pool, and the colorful garden surrounding it seemed part of the indoor decorations because of plate glass window walls that extend from floor to ceiling.

As the family gathered in traditional manner for dinner, the group included Mr. and Mrs. Octave Roquet, Mr. and Mrs. L. B. Roquet and children, Melanie, Judy, and Carolyn; a niece, Georgia Jackson; Ann and Jean William (whose parents were up north on a hunting trip); Mr. and Mrs. Tom Turck and Mrs. Susie Diehl.

Visit Ranch

Following a tradition of several years standing Mr. and Mrs. Charles Moore of 7232 Monroe st., were entertained on Thanksgiving day at the 1000-acre cattle ranch of their friend, Mrs. Lucille Riggs of Westminister.

Miss Arliss Barnes of Anaheim is a member of the Stanford University debating team that competed in Fresno recently in the annual Western Speech association tournament, when 38 teams from 11 universities and colleges participated.

PRESENTING...



SPOTLIGHT VALUES

PICKED FROM THE OFFERS OF THIS WEEK'S ADVERTISERS

SHOP FRIDAY NIGHT UNTIL 9

★

Plenty of *FREE PARKING*

at CONE BROS.
215 N. Los Angeles — Anaheim

1950 CHEV. 2 Dr. Sedan

STYLELINE—A wonderful value. Radio and Heater. SPOTLIGHT SPECIAL $995

SEE OUR DISPLAY AD IN THIS ISSUE

at SMITH-REAFSNYDER
115 N. LOS ANGELES

Save 20.00 on this beautiful

PROVINCIAL SOFA

... from our maple shop this lovely wing-back sofa ... tailored hand screen print covering in brown tones, ... a sofa by day ... a bed by night! Regular 179.50. SPOTLIGHT SPECIAL $129.50

SEE OUR DISPLAY AD IN THIS ISSUE

at COTLER'S
118 WEST CENTER

One Group MEN'S SOX

All wools in solid colors and fancies, dacron and nylons in solid colors and good-looking argyles. Regular up to $1.50 SPOTLIGHT SPECIAL ..... 79¢ 2 PAIR FOR 1.50

SEE OUR DISPLAY AD IN THIS ISSUE

at LAKE'S
225 W. CENTER

Men's 100% Orlon DRESS SHIRTS

... the ideal gift, snow white, 100% orlon dress shirts by Van Heusen ... most reasonably priced at $8.95

SEE OUR DISPLAY AD IN THIS ISSUE

at BALLARD'S
105 W. CENTER

Genuine STRUTTER and GABARDINE SLACKS

One group of Slacks, broken lines and sizes, popular colors, values up to 7.95, GRABAWAY PRICE, ONLY $2.00

SEE OUR DISPLAY AD IN THIS ISSUE

at L. N. WISSER
SPORTING GOODS SINCE 1919
169 W. CENTER ST. — ANAHEIM

LIONEL TRAIN and ACCESSORIES

All the popular models of the famous Lionel Trains. A small deposit will hold till Christmas. Terms available. Prices range up from $17.75

SEE OUR DISPLAY AD IN THIS ISSUE

at The SQR Store
CENTER AT LEMON - Phone KE 5-2847 - FREE PARKING

WOMEN'S HOUSE SLIPPERS

Special Group, wide selection of styles in felt, leather or rayon. Many colors. And imagine ... reduced in price for Christmas giving. Values to $3.95 SPOTLIGHT SPECIAL $2.19

SEE OUR DISPLAY AD IN THIS ISSUE

at HEINZ MOTOR CO.
1215 N. PALM ST. — ANAHEIM — KE 5-5757

51 FORD TUDOR

A very sharp car and a real bargain. BUY ON LOW DOWN PAYMENT OF $283

SEE OUR DISPLAY AD IN THIS ISSUE

at CASEY-BECKHAM PONTIAC
336 S. LOS ANGELES ST.

1953 PONTIAC DELUXE

This lovely 4-door beauty is one of our executive's cars that has seen very little use. It is really show-room new. REDUCED $500

SEE OUR DISPLAY AD IN THIS ISSUE

at HARTFIELD'S
108 WEST CENTER

Men's I. D. BRACELETS

Men's nationally-advertised brand, sterling silver or gold filled, identification bracelets in attractive gift box. Regular 12.50 SPOTLIGHT SPECIAL PRICE $5.50

SEE OUR DISPLAY AD IN THIS ISSUE

at CONE BROS.
215 N. LOS ANGELES ST.

EXECUTIVE CARS

Brand New 1953 Chevrolet Company Cars with New Car Guarantee.

Spotlight Special at BIG DISCOUNT

SEE OUR DISPLAY AD IN THIS ISSUE

at STEFFY BUICK
410 SO. LOS ANGELES ST.

1947 CHEVROLET Aero Sedan

Completely Refinished and Reconditioned Top Value at $595

SEE OUR DISPLAY AD IN THIS ISSUE

at The SQR Store
CENTER AT LEMON - Phone KE 5-2847 - FREE PARKING

DAYTIME COTTONS

Perky 2 pc. Fast color. The cutest little full skirted dresses with tiny floral prints on a black background. Trim organdy collars and cuffs ... AND ALSO AN ORGANDY APRON to match. Scalloped edge and puffy pockets. Buttercup, primrose or lilac organdy, with percale. Sizes 12 to 20 ..... $5.19

SEE OUR DISPLAY AD IN THIS ISSUE

at CROWELL MOTOR CO.
252 NO. LOS ANGELES ST., ANAHEIM

1953 DE SOTO

Powermaster 4-door Sedan with Power Steering, Radio, Heater, and Tinted Glass ..... ONLY $2595

SEE OUR DISPLAY AD IN THIS ISSUE

Farm Center Plans

The Anaheim Farm Center will meet in the Anaheim High school cafeteria, Tuesday, Dec. 8 at 6:30 p.m.

A complete ham dinner will include ham, sweet potatoes, string beans, applesauce, relishes, corn bread, coffee, topped off with pumpkin pie and whipped cream. Members are requested to bring table service. Charge for dinner will be adults, $1.00 children, 35 cents.

A Christmas message will be given by Rev. Alex McCandless. There will be community singing; also a door prize. For the kiddies Santa Claus has promised to be there.

James Alderson is chairman with Howard Pannier, program chairman.



DOUBLE PROMOTION — With criss-crossed handshake, Vice President C. K. Whittaker, in charge of Studebaker's Pacific Division, bids good-bye to L. E. Minkel, left, and welcomes Carl K. Revelle, right, as Minkel leaves for a higher Studebaker factory position in South Bend and Revelle replaces him here as Pacific Division sales manager.

'Y' Guides Hold Induction Meet

One hundred and twenty "Y" Indian Guides and their dads from six of the Anaheim YMCA Clubs were inducted into the Indian Guide Movement Nov. 30, Monday, at a Father and Son Potluck dinner, according to Bob Quast, chairman of the YMCA Boys' Work Committee.

The program got under way at 6:00 p.m. with an exhibit of Indian Guide projects. Following the dinner, there was a showing of two colored movies, the first being "The Loon's Necklace" based on the North American Indian legend of how the loon, a waterbird, acquired a white neckband. The second movie was "Miracle on the Mesa", which dealt with the Hopi Indian tribe in Arizona.

Following the movies all Indian Guides and their dads were formally inducted in a special ceremony sponsored by the Mohawk Tribe, of which Herbert Leo is the chief.

Other participating tribes and their chiefs were: Apache Tribe—Leo Jones, chief; Comanche Tribe—R. Ken Wines, chief; Navajo Tribe—Ted Payne, chief; Winnebago Tribe—Herman Lenz, chief, and the most recently organized tribe the "Cherokees", with James Griffith, chief.

The Father and Son "Y" Indian Guide movement is one of the national boys' club programs of the YMCA. It is a program where the dads and sons participate together in their tribal meetings and other activities.

AUHS Graduate

Fred Frank, son of Mr. and Mrs. Charles Frank, 325 N. Pine 17-year-old freshman from Anaheim, was recently elected president of the Fullerton Junior college Class of '55.

While attending Anaheim Union High school, Fred held various club offices. He participated as a members of the Hi Y, Toastmasters, Commercial Club, Varsity A Club, and the Colonist Knights.

Candlelight Ceremony Unites Bette Palmer, Robert Shannon

Wearing a magnificent wedding gown of white slipper satin appliqued with imported lace and a coronation crown which held her finger-tip veil, Miss Bette Nell Palmer exchanged marriage vows with Robert Lawrence Shannon in a November wedding held in the First Methodist church of Gardena.

The altar was banked with pink gladioli and burgandy oak leaves as the Rev. William Penn performed the ceremony by candlelight.

The bride, the daughter of Mrs. Mary F. Palmer of Anaheim, was escorted to the altar by Dwight P. Anderson. She was attended by Mrs. William Irl Kennedy as matron of honor and by bridesmaids Mmes. James Zweifel, James Hufsey and Ilene Lieh. All wore ballerina length taffeta gowns, the matron of honor in saphire green, and the bridesmaids in dusty rose. Each carried burgandy oak leaves with pink carnations.

The bridegroom, son of Mr. and Mrs. Lawrence Shannon of Gardena, was attended by William Irl Kennedy as best man and usher duties were taken over by John Spence, Steve Owen and Jack Smith.

At the organ was William Reynolds who played the couple's favorite selections and accompanied vocalist Joe Bellesi.

The lovely church decorations were repeated at the reception which followed the nuptial rites in the Woman's Clubhouse of Gardena. Centering the bride's table was a tiered wedding cake which the bridal couple cut.

Assisting with the service were Mmes Clarence Sergison, C. Irl Kennedy, L. D. Kendall, H. P. Whitesides Jr., Bert Gatner, H. J. Gates, Walter Luebkeman and Dwight Anderson. In charge of the guest book was Mrs. Richard Holbrook.

For her honeymoon trip, the bride changed into an ice blue wool jersey suit with navy blue accessories. The orchid from her wedding bouquet was pinned at her shoulder.

The new Mrs. Shannon attended Anaheim Union High school and is now a student at Long Beach State College. Her husband attended Gardena schools and Los Angeles City college. He is affiliated with the National Broadcasting Company.

Meeting Announced At Holiday Dinner

Benjamin Franklin PTA will meet December 9 in the school auditorium. The program is to begin promptly at 2:30 p. m. Hostesses will be the kindergarten room mothers.

Mr. and Mrs. Chester Rodleck and daughter, Katherine, of 13471 E. Romneya street spent Thanksgiving day at the home of friends, Mr. and Mrs. Gail Brock of Encino.

Holiday Dinner

Mr. and Mrs. Paul Davidson of 550 S. Illinois street enjoyed a family dinner party at their home on Thanksgiving day with the following guests: Mr. and Mrs. George Davidson and daughter, Diane, of Whittier; Mr. and Mrs. Fred Gosch, Mr. and Mrs. Jack Gosch of Long Beach; Mrs. Gladys Edmonton of Los Angeles, and Miss Frances Day of Santa Ana.

Homemakers Study Rugs at Meeting

The Orangethorpe Homemakers studied about 80 rug samples brought to its November meeting by Home Advisor Marian Prentiss and noted resiliency, price, appearance and ease of cleaning.

After a discussion, Vangelia Rainey presided at the business meeting which saw plans made for the Dec. 15 Christmas party to be held in White Temple Methodist church.

A report was given of the "Sunshine hour" in which a trip was made to Orange County hospital. The president, Melba Lindamood, and Bertha Williams took fancy cup cakes to 31 elderly bed-ridden men.

Luncheon was prepared and served by Edna Kenney, Lois Annin, Ida Jager, Esther Porter and Magdalene Miller.

Buena Park Hosts District PTA Meet

When the 4th District Parent-Teacher Association November meeting was held in the Buena Park Congregational church Mrs. John J. Vernon presided and noted that this district had 100 percent attendance at the recent state-conducted workshops held in Los Angeles.

Mrs. John Henry of Anaheim was among those appointed to serve on the Honorary Life Membership committee.

The program of the day was a panel of students with moderator Rev. James S. Stewart who presented a discussion on "Avenues of Spiritual Advancements".

BALLARD'S
SMART SPORTSWEAR
105 W. CENTER

Friday!
Sensational Selling
Wool and Gabardine
SKIRTS
Values up to 12.98
3.00



Terrific GRABAWAY SALE of about 50 skirts . . . wools, jerseys, gabardines and a limited number of all wool gabardines . . . solid colors and bright plaids . . . broken lines and sizes . . . SHOP EARLY, FRIDAY!
Open 9:30 A.M. to 9 P.M.
Every Day Beginning Dec. 4

ONLY 6 DAYS LEFT
to place savings by the 10th so as to have them EARNING FROM DEC. 1st
3 1/2 %
Our Current Rate
The Friendly Corner

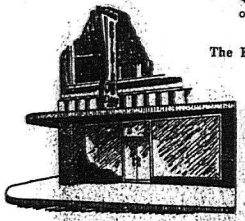

SAVINGS INSURED TO $10,000
ANAHEIM BUILDING and LOAN ASSOCIATION
Center & Lemon Sts. Phones KE 5-2158 or KE 5-2159
Member Federal Home Loan Bank System



TO A Good Sport
This Christmas Give Handsome
SPORT SHIRTS
One Group of Sport Shirts formerly priced up to 8.95 . . . . 3.88
others from 3.95 to 17.95
You'll find gift inspirations galore in our complete collection of sport shirts . . . in just about every pattern and color you can name. . . handsomely styled and beautifully tailored of popular fabrics.
Cotlers
118 W. CENTER ANAHEIM

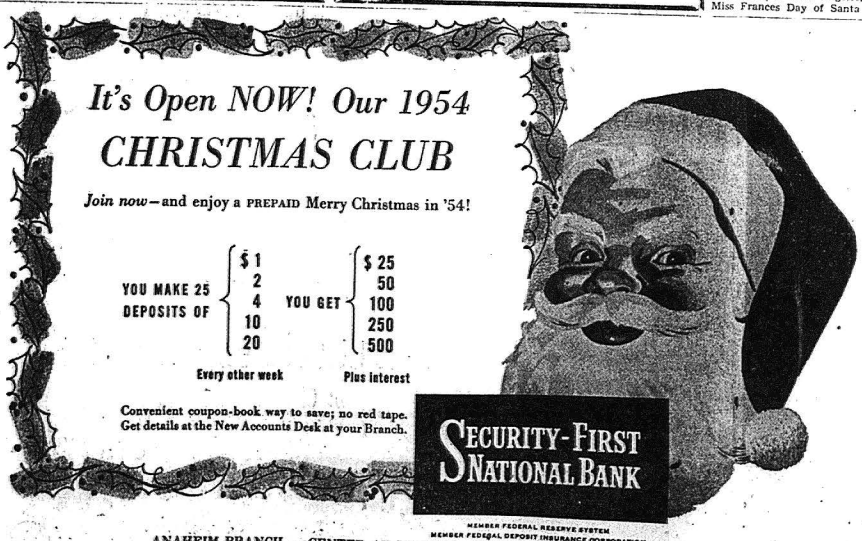

It's Open NOW! Our 1954 CHRISTMAS CLUB
Join now—and enjoy a PREPAID Merry Christmas in '54!
YOU MAKE 25 DEPOSITS OF $1, 2, 4, 10, 20 Every other week
YOU GET $25, 50, 100, 250, 500 Plus Interest
Convenient coupon-book way to save; no red tape. Get details at the New Accounts Desk at your Branch.
SECURITY-FIRST NATIONAL BANK
MEMBER FEDERAL RESERVE SYSTEM
MEMBER FEDERAL DEPOSIT INSURANCE CORPORATION
ANAHEIM BRANCH — CENTER AT LEMON — OPEN FRIDAYS UNTIL 8

Your Anaheim
SANITONE CLEANERS
you'll agree . . . IT'S BETTER
Sesma Cleaners
130 Elm St.—Anaheim
PHONE KE 5-3819

CAR—TOONS



Casey - Beckham
SALES SERVICE
"A Good Deal Pontiac and a Good Deal More"
"Orange County's Leading Pontiac Dealer"
336 S. Los Angeles St. — Anaheim
Phones KE 5-2857 or KE 5-2858

HARTFIELD'S "Anaheim's Gift Center"
This Christmas . . . Give the Gift that Endures and Endears!



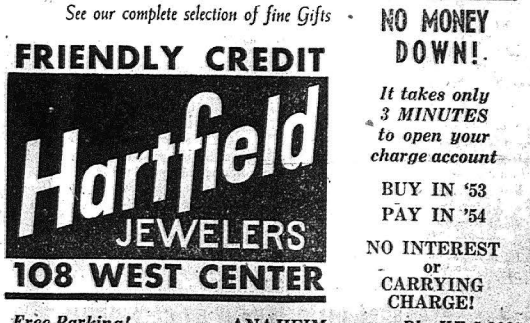

*Bulova "Watertite" watches stay "Watertite" as long as the crystal is intact, the case unopened. Only if a competent jeweler replaces crystal or closes case will the "Watertite" qualities be maintained.

See our complete selection of fine Gifts
FRIENDLY CREDIT
NO MONEY DOWN!
It takes only 3 MINUTES to open your charge account
BUY IN '53 PAY IN '54
NO INTEREST or CARRYING CHARGE!
Hartfield JEWELERS
108 WEST CENTER
Free Parking! ANAHEIM Ph. KE 5-2085

Decline Reported in Both Employment-Unemployment

Seasonal declines in several industries and the withdrawal of many persons from the labor market brought a decrease in both employment and unemployment in California between September and October, according to Paul Scharrenberg, director of the State Department of Industrial Relations and William A. Burkett, director of the State Department of Employment.

Employment dropped by 25,000 to an estimated total of 5,127,000, largely because of the usual autumn decline in the food processing, lumber and fabricated metal industries, and auctions in the motion picture, hotel and amusement fields.

"The October estimate of employment was made prior to the beginning of a major work stoppage in the aircraft industry," Scharrenberg said. "Prior to the stoppage employment in that industry had been expanding."

The number of unemployed workers was estimated at 121,000 in October, down by 9,000 from the September level.

"Unemployment was somewhat higher among workers covered by unemployment insurance, but this rise was more than offset by a reduction in the number of non-covered unemployed, particularly agricultural workers," Burkett pointed out.

The total civilian labor force, which includes both employed and unemployed workers, totaled 5,248,000 in October, 34,000 below the September level but 132,000 higher than in October of 1952.

Dr. Frank Baxter TV Personality FJC Guest Dec. 11

One of America's ten outstanding professors, as named by students in a national poll and cited in Life Magazine, will be the featured attraction at a Fullerton Junior College assembly Friday, Dec. 11, at 1 p.m. The public is welcome.

Dr. Frank Baxter, English professor from the University of Southern California, will present a selection of Christmas readings for which he has become widely known, announced Miss Marguerite E. Waters, dean of women at FJC, who arranged the appearance.

Two years ago Dr. Baxter appeared on the FJC campus and spoke to a highly enthusiastic student audience. At U.S.C., when he presents his Christmas readings, the auditorium is filled to overflowing and many stand outside to hear him on the public address system, said Miss Waters.

Dr. Baxter is currently presenting a course on the reading of Shakespeare on the university's television hour Sunday evenings.

Mr. and Mrs. M. A. Gauer enjoyed a visit from their daughter, Miss Charlotte Gauer of Manhattan Beach. On Thanksgiving day they all left the family home at 212 N. Helena street to have dinner in Upland with relatives, Mr. and Mrs. James Freeman.

Legion Women to Visit Gift Shop

President Louise Johnson wielded the gavel at a meeting of the American Legion Auxiliary Tuesday evening in Legion hall on N. Lemon street.

Arrangements were made to attend a preview Dec. 1 at the Long Beach Veterans' hospital of the gifts that have been donated the gift shop there by Legion auxiliary of District 21.

Next regular meeting has been set for Dec. 15 when a pot luck dinner will be served at 6:30 p.m. and the annual Christmas party will be held with the traditional gift exchange.

Announcement

The healing force of the recognition of God's perfect creation will be expounded in the Sunday Lesson-Sermon, "God the Only Cause and Creator," in the Anaheim Christian Science church.

GENERAL MOTORS TV'S LAST GAME

The Irish of Notre Dame—one of college football's great teams—will close their 1953 season in Notre Dame stadium at South Bend Saturday afternoon, Dec. 5 against the Mustangs of Southern Methodist in a game that will be seen by millions across the nation as the General Motors TV Football Game of the Week.

The 90-station, nationwide NBC network will carry the telecast starting at 1:45 p.m. (CST). Game time will be 2 p.m. (CST).

The Notre Dame-SMU clash will bring to a close the 1953 General Motors TV Game of the Week series.

Rev. Casebeer PTA Speaker

The Rev. Al Casebeer of the First Christian church traced the history of Thanksgiving when he was speaker at the Thomas Jefferson PTA at the November meeting. "Thanksgiving; Expressing Thanks Every Day," was the theme of the meeting and was carried out in a musical program by second grade students.

The president, Mrs. Clyde Dunton, presided for committee reports and then turned the meeting over to Mrs. Ted DeVilbiss, inspirational chairman, and Mrs. Floyd Boyer, program chairman.

Rate Increase Boosts State Gas Tax Revenue by Forty Per Cent

2-30 RATE INCREASE

Sacramento—Gross revenues derived from the 6-cent state tax on September distributions of 361,850,598 gallons of gasoline and other high-test motor fuel in California amounted to $21,711,036 according to William G. Bonelli, chairman of the State Board of Equalization. While only a normal 4.7 percent increase in gallonage over that of a year ago was reported, gross revenues were up almost 40 percent ,largely because of the rate increase that went into effect on July 1.

Tax refunds by Controller Robert C. Kirkwood during the month to purchasers of fuel for non-highway use totaled $1,472,518, or 6.8 percent of the gross tax liabilities accruing during the month, leaving net revenues of $20,238,647 for expenditure on highway construction and maintenance. The percentage of refunds to new tax liabilities was abnormally low because most of the refunds which are now being paid are at the pre-July tax rate of 4½ cents. This percentage is expected to rise gradually until it reaches about 10 percent.

During the first nine months o fthis calendar year, almost 3.2 billion gallons of taxable motor vehicle fuel were distributed by California refiners and importers, an increase of 5.8 percent over distributions in the comparable portion of 1952. Not included in this volume were almost 900 million gallons of high-test motor vehicle fuel distributed tax-free, mainly to exporters, to the United States Armed Forces for use in watercraft or airplanes, and to licensed dealers in butane and other liquefied petroleum gases.

Because the legislature has advanced the due rate for diesel fuel tax returns, statistics on distributions of this type of fuel will no longer be included in the releases on gasoline distributions. Henceforth, use fuel tax collection data and other information on diesel fuel distributions will be separately reported on a quarterly basis.

ANAHEIM GAZETTE, INC.
Theodore B. Kuchel, President
Max Bassett, Vice-President
Mrs. Henry Kuchel
Secretary-Treasurer
Publishers of
ANAHEIM GAZETTE
Established 1870

Anaheim Gazette

Theodore B. Kuchel, Publisher
G. E. "Andy" Mallen, Adv. Manager

Published Thursday of each week at 239 East Center Street, Anaheim, California.

Phone: KE 5-2206

Entered as second class mail matter under the Act of March 3, 1879.

The Gazette is a member of the National Editorial Association, and California Newspaper Publishers Association. All rights herein are reserved.

Subscriptions: 25c per month by carrier or $2 per year by carrier or mail.

LEGAL NOTICES

(Pub. Anaheim Gazette Dec. 3, 10, 1953)

NOTICE OF HEARING

NOTICE IS HEREBY GIVEN that on December 1, 1953, the Board of Directors of the Stanton County Water District adopted a resolution, a full, true and correct copy of which accompanies and immediately follows this notice.

NOTICE IS FURTHER GIVEN that the hearing referred to in said resolution will be had at the time and place specified in said resolution, to-wit: on Tuesday, the 22nd day of December, 1953, at the hour of 7:30 o'clock P.M. of said day, at the meeting place of said Board at the Savannah School, 7791 East Cerritos Avenue, Stanton, California.

NOTICE IS FURTHER GIVEN that at said time and place specified in said resolution and above given any person interested, including all persons owning property in said district, will be heard upon the questions stated in said resolution.

DATED: December 7, 1953.

MRS. ERNEST GOLDIE RUTUL
Secretary of the Board of Directors of Stanton County Water District.

LEGAL NOTICES

(Pub. Anaheim Gazette Dec. 3, 10, 17, 1953)

RESOLUTION NO. ——

RESOLUTION OF THE BOARD OF DIRECTORS OF STANTON COUNTY WATER DISTRICT DECLARING NECESSITY OF INCURRING INDEBTEDNESS AND FIXING TIME AND PLACE OF HEARING.

The Board of Directors of Stanton County Water District does hereby RESOLVE, DETERMINE AND ORDER as follows:

Section 1. That this Board of Directors deems it necessary for the Stanton County Water District to incur a bonded indebtedness in the sum of one hundred ninety thousand dollars ($190,000) for the purpose of the acquisition of capacity (including rights of use) in the Magnolia Trunk Sewer located in Magnolia, Cannery and Bushard Streets and presently owned by certain other districts and cities, and for the acquisition and construction of trunk and force main sewers and sewage pumping and metering facilities, including the acquisition of all land, easements, pipe, pumps, meters, machinery, apparatus and other property necessary therefor.

Section 2. That Tuesday, the 22nd day of December, 1953, at the hour of 7:30 o'clock, P.M., of said day, at the meeting place of this Board at the Savannah School, 7791 East Cerritos Avenue, Stanton, California, be and the same are, hereby fixed by this Board of Directors as the time and place for a hearing by this Board on the questions;

(1) Will the whole or only a portion of the district be benefited by the accomplishment of said purpose?

(2) If only a portion of the district will be benefited, what portion will be so benefited?

Section 3. That, there being no newspaper printed and published in said district, notice of said hearing shall be given by the Secretary of this Board by posting a copy of this resolution in three public places, hereinafter designated, within said district at least two (2) weeks before the time fixed for said hearing. Said three public places are as follows:

(1) Stanton Hardware, 10615 Stanton Avenue, Stanton, California.

(2) Bill Wongs Market, 10632 Stanton Avenue, Stanton, California.

LEGAL NOTICES

(3) Chambers Hardware and Building Supply, 10681 Stanton Avenue, Stanton, California.

Section 4. That certified copies of this resolution as posted shall each be accompanied by a notice subscribed by said secretary, with the seal of the district attached, to the effect that the hearing referred to in this resolution will be had at the time and place above specified, and that at said time and place any person interested, including all persons owning property in said district, will be heard upon the questions stated in this resolution.

ADOPTED, SIGNED AND APPROVED this 1st day of December, 1953.

G. W. IRWIN
President of the Board of Directors of Stanton County Water District.

ATTEST:
MRS. ERNEST GOLDIE RUTUL
Secretary of the Board of Directors of Stanton County Water District.

STATE OF CALIFORNIA } ss
COUNTY OF ORANGE }

I, GOLDIE RUTUL, Secretary of the Board of Directors of Stanton County Water District, DO HEREBY CERTIFY that the above and foregoing is a full, true and correct copy of a resolution duly adopted by said Board on December 1, 1953, and that the same has not been amended or repealed.

DATED: December 1, 1953.

MRS. ERNEST (GOLDIE) RUTUL
Secretary of the Board of Directors of Stanton County Water District.

(Pub. Anaheim Gazette Dec. 3, 10, 17, 24, 1953)

No. A-23509

NOTICE TO CREDITORS

ESTATE OF HENRY BORDES, DECEASED.

NOTICE IS HEREBY GIVEN to the creditors of and all persons having claims against the said decedent or said estate, to file them with the necessary vouchers in the office of the Clerk of the Superior Court of the State of California, in and for the County of Orange, or to present the same, with the necessary vouchers, to the undersigned at his or her place of business, to-wit: 402 Bank of America Bldg., 101 North Claudina St., Anaheim, California, within six

LEGAL NOTICES

months after the first publication of this notice.

Dated December 1, 1953.

MARIE LABABERE
Administratrix of the Estate of said decedent.

FRIIS & SCHUTZ
402 Bank of America Bldg.
Anaheim, California.
Attorneys for Administratrix.

(Pub. Anaheim Gazette Nov. 12, 19, 26, Dec. 3, 1953)
P-6446

CERTIFICATE OF PARTNERSHIP FICTITIOUS NAME

STATE OF CALIFORNIA } ss
COUNTY OF ORANGE }

We, the undersigned, do hereby certify that we are partners transacting a general poultry business at 9161 Magnolia Avenue, Anaheim, Orange County, California, under a designation not showing the names of the persons interested as partners in such business, to wit:

EIMERS & SHINN RANCH;

The names and addresses of said partners are:

Theodore H. Eimers, residing at Rt. 2, 9161 Magnolia Ave., Anaheim, California.

Dora Ann Eimers, residing at Rt. 2, 9161 Magnolia Ave., Anaheim, California.

Jack D. Shinn, residing at 425 No. Pine Street, Anaheim, California.

Margaret Caroline Shinn, residing at 425 No. Pine Street, Anaheim, California.

WITNESS our hands this 1st day of November, 1953.

Theodore H. Eimers
Dora Ann Eimers
Jack D. Shinn
Margaret Caroline Shinn

STATE OF CALIFORNIA } ss
COUNTY OF ORANGE }

On the 1st day of November, 1953, before me personally appeared Theodore H. Eimers, Dora Ann Eimers, Jack D. Shinn and Margaret Caroline Shinn, known to me to be the persons whose names are subscribed to the foregoing instrument, and they acknowledged to me that they executed the same.

WITNESS my hand and the seal of my office this 1st day of November, 1953.

(NOTARIAL SEAL)

WARREN L. SCHUTZ
Notary Public in and for Orange County, California.



Drivers find gasoline cost per mile down 20%

To compare gasoline values now with the "good old days," test drivers at Standard ran popular cars of the 1920's on 1925 gas, '53 models of the same makes on today's gas, and '53 models modified to use 1925 gas. All cars were driven over the same course, on the same amount of fuel till they ran out of gas. The results may surprise you.

Today's gasoline gives you, under comparable driving conditions, 50% more miles per gallon than in 1925! What does it mean to you? Suppose you started on a trip from San Francisco to Lake Tahoe with 12 gallons of gasoline—a route covering all kinds of driving. In the old car with 1925 gas, you'd travel about 131 miles; in the new car modified for 1925 gasoline you'd go 149 miles; but in the new car with today's gasoline, you'd go all the way to Lake Tahoe, 196 miles. Improved auto engines explain part of this—but better gasolines made them possible. You benefit steadily from the competition in research and operating efficiency between Standard and other oil companies. Competition steps up gasoline quality, helps hold prices down. While living costs have risen 54% in the last 28 years, today's gasoline costs you only 22% more a gallon (except for taxes)... *gasoline cost per mile has dropped one fifth!*

STANDARD OIL COMPANY OF CALIFORNIA
plans ahead to serve you better

This Christmas—

Give the Gift that grows with him





Of course, he'll receive all of the toys and games and bright shiny things that spin, sparkle and tinkle. The things that make Christmas such a fairyland of fun and excitement when you're young.

But this Christmas give him a practical gift, too. A gift that will grow with him and become more and more important to him with each passing year. A United States Savings Bond!

And when he has grown into a young man with responsibilities and a practical sense of values— he'll appreciate your Bond gift. And he'll remember the thoughtfulness and foresight with which you gave it!

Give yourself a gift, too!

If you haven't found a successful way of saving for the future—begin this Christmas! Here are two plans, worked out for you by your Treasury. They're safe, convenient, and guaranteed to work.

The Payroll Savings Plan

If you work for a company, go to your pay office *now* and sign up for the Payroll Savings Plan. On this plan, your company will automatically save a certain amount of your salary for you each payday and invest it in U. S. Savings Bonds. You can sign up for any amount you want to save—anywhere from a couple of dollars a week to as much as you wish. And each time you have enough saved, it will be invested in a Bond, in your name. The Bond is immediately turned over to you.

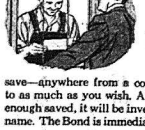

The Bond-A-Month Plan

If you're self-employed, or have an independent income, join the Bond-A-Month Plan where you bank. Just authorize your bank, and they'll automatically issue a Bond in your name each month, charging the amount of the Bond to your checking account, and delivering the Bond to you.

Payroll Savings and Bond-A-Month are guaranteed to work, because they *make* you save money, and at a good 3% interest.

So give yourself a Christmas present for your future, too! Join the Payroll Savings Plan where you work. Or the Bond-A-Month Plan where you bank.

How you can reach your savings goal on the systematic Payroll Savings Plan

	If you want approximately		
	$5,000	$10,000	$25,000
Each week for 9 years and 8 months, save..	$8.80	$18.75	$45.00
Each week for 19 years and 8 months, save..	$3.75	$7.50	$18.75

This chart shows only a few typical examples of savings goals and how to reach them through Payroll Savings. You can save any sum you wish, from a couple of dollars a payday up to as much as you want. The important thing is, *start your Plan today!*

Give the Gift of security—with U.S. Savings Bonds!

The U. S. Government does not pay for this advertising. The Treasury Department thanks, for their patriotic donation, the Advertising Council and

THE ANAHEIM GAZETTE

Good Luck
to
Herman & Evelyn
at
Herman's MEATS
and
Smoked Specialties
★
SHEET METAL WORK
BY
KELSEY
SHEET METAL WORKS
124 W. CHARTRES
Anaheim
Phone KE 5-3009

Open House at Koenig's Meats

Reported as Southern California's only retail meat and delicatessen shop having its own meat processing department operated under daily State inspection (establishment No. 164) is Herman Koenig's new shop located at 408 N. Los Angeles st., Anaheim.

A modern sausage kitchen has been set up with cooking, curing and smoking facilities featuring genuine hickory smoked bacon, variety sausages, smoked loins and spare ribs.

A full line of choice lunch meats, cheeses, dairy and frozen food products, including a very complete selection of imported foods, will be available. Friday and Saturday all day demonstrations with samples will be offered visiting guests. Open house is set for Dec. 3, 4, and 5 between 9 a.m. and 6 p.m. The public is invited.

Koenig has been a meat processor for 18 years having learned his trade from his father, a sausage maker in the old country. Mrs. Koenig will assist her husband in the new meat shop.

Citrus Meeting

The Citrus Department of Orange County Farm Bureau will hold its second meeting on the "Proposed Valencia Orange Marketing Order" Fri. eve, Dec. 4, at 7:30 o'clock in the Farm Bureau Building, 353 S. Main, Orange.

The first meeting was an Explanation meeting. This is a Discussion session. Due to the fact that hearings begin next Monday at Los Angeles, action should be started now. Citrus growers are asked to be present and express themselves. Bring other growers, urges H. E. Balmer, chr.

Music Students Scholarships

Two music scholarships of $750 each will be offered next year announces the California Congress of Parent-Teachers, Inc., to women doing graduate study in music with emphasis on vocal instruction and choral directing in the public schools. These will be known as the Nancy Pauline Turner Music Scholarships and have been given in memory of the beloved mother-singer director who last spring met a tragic death in an airplane accident.

Money for these scholarships has been collected by admirers of Mrs. Turner in her home area of Oakland and by mothersinger groups throughout the state with a subsidy from the California Congress Honorary Life Membership Fund. One of these scholarships will be offered in the northern part of the state and another in the southern part.

Ana. Ikes to Host Ladies At Dinner Program Thurs.

The Anaheim Izaak Walton League will stage their Annual Ladies' Night dinner, Thurs., Dec. 3, 7:00 p.m., at the Olive Civic center. This is the one time each year when Mrs. Ike Waltons attend the meeting. Fine food and entertainment is guaranteed to all.

There will also be door prizes for the ladies. This year's dinner will agai nbe prepared by Ike Bud Paschall, with other Ike assistance. Price for adults is $1.50; children under 12, $1.00.

At the recent California State Division convention held in Fullerton an excellent program included speakers from the United States Soil Conservation service and the California Fish and Game department. Clint Flynn, Anaheim Ike, was elected State Division president for 1954; Mrs. Marion Wick was re-elected treasurer.

Congratulations are also in order to the local chapter for obtaining the Gong and Gavel offered by the National offices for organizing a new chapter (Foothill) and a membership gain.

The December Board of Directors meeting is under the direction of Ed Brown and Dick Martin this year. It will be a dinner meeting at John O'Kane's place in Mojeska canyon, 7:00 p.m., Dec. 17.

Rabbit Growers

A Christmas tree and potluck supper meeting was enjoyed by members and friends of the rabbit department of Orange County Farm bureau at headquarters, Wednesday evening at 8:30 p. m.

Reports were given by James Keyes, state chairman, and bureau delegate, Mrs. L. J. Shrode, on the state convention and what it has accomplished for the rabbit growers.

Senator Thomas Kuchel was the main speaker at the Commodities luncheon at the State Farm Bureau Federation convention in San Jose, Mrs. Shrode reported.

Salvation Army Christmas Plans

The Salvation Army Social Service Center which serves this area is stepping up its activities in preparation for busy Christmas activities.

"During the Christmas season we always have a veritable flood of requests for children's clothing, toys, dolls, tricycles, bicycles, story books, table games and other items which bring happiness and cheer to less fortunate children whose parents do not have the money to buy new articles," said Brigadier Ranson D. Gifford, manager of the center.

He said repairable articles which local residents contribute will be reconditioned in the center's workshops. This provides occupational therapy for homeless and handicapped men who are being rehabilitated through the Salvation Army's program. Brigadier Gifford urged local residents to telephone KE-5-4631 to bring a familiar Red Shield truck to home or office to pick up castoff articles.

"With unemployment on the upswing, we realize there will be a corresponding upward trend in requests for assistance and we will do our utmost to meet that need," the Salvation Army leader said.

Starting Thursday, Dec. 17, nightly programs embracing the meaning and spirit of Christmas will be presented for the men at the social service center. The week will be climaxed with a huge Christmas dinner and program.

Family Gathers For Dinner Fete

Mr. and Mrs. S. S. Hilgenfeld, 120 E. Broadway, spent Thanksgiving day at home with their family gathered around them for a traditional holiday dinner.

Present at the family table were Mr. and Mrs. H. C. Nunn, (daughter Leona) and sons, Rodger and Kenneth of Temple City; Mr. and Mrs. Robert S. Farrar (daughter Evelyn) and children, Stanley, Joanne and Jimmie of Santa Ana; Mr. and Mrs. William O. Rose (daughter Frances) and four children, Billy, Kathrine Anne, David and Michael of Sacramento, and Clarence Apel, a cousin who is attending college in Pasadena.

Congratulations
to
HERMAN and EVELYN KOENIG
We urge everyone to
visit them during the
OPEN HOUSE SHOWING
of
THEIR NEW ESTABLISHMENT
★
We are confident
that you will always find
THE BEST TOP-QUALITY MEATS
in their Showcases
★
Bridgford Packing Co.
1308 N. PATT ST.
Anaheim

Congratulations to
Herman and Evelyn Koenig
★
THE NEW HOME OF
Herman KOENIG'S MEATS
and SMOKED SPECIALTIES
is PAINTED with
TREASURE TONES
— from —
SCHAEFFLER PAINTS and WALLPAPER
120 N. Los Angeles St. — Anaheim — Phone K- 5-2469

Best Wishes for Success
to
HERMAN and EVELYN KOENIG
in their new establishment
★
WELDING for the New Home of
Herman KOENIG'S MEATS
and SMOKED SPECIALTIES
BY
WARREN HODGES WELDING SERVICE
4662 Lincoln Blvd.—Cypress—Phone JA 7-1266

Congratulations
—to—
Herman & Evelyn
KOENIG
We urge you to see their
New Shop
★
Herman
Koenig's Meats
and
Smoked Specialties
in which we
were selected
for the
ELECTRICAL
INSTALLATIONS
★
MOODY ELECTRIC
Electrical Contractors
RESIDENTIAL - INDUSTRIAL
COMMERCIAL
824 KENWAY — ANAHEIM
KE 5-3852

HERMAN and EVELYN KOENIG INVITE YOU TO VISIT
THEIR NEW MEAT SPECIALTY STORE AND DELICATESSEN
— DURING THEIR —
OPEN HOUSE
SHOWING
THURSDAY - FRIDAY - SATURDAY
DECEMBER 3 - 4 - 5
HOURS; 9 A. M. to 6 P. M.
— 6 Days Per Week —
SMOKED MEATS...
... with that good old fashioned flavor of the best home curing ... you'll be back for more, once you try it!
★
FRESH MEATS...
... from the top-notch packers (prepared for sale in our shop under daily state inspection).
★
DELICATESSEN...
... packed with imported delicacies and a full line of Cheeses, Lunch Meats, Dairy and Frozen Food Products.
Demonstrations - Samples
All Day Friday - Saturday
Ask about cooking suggestions that will help you get the utmost flavor from every cut.
Bringing to Anahiem Food Shoppers
THE ONLY RETAIL SHOP
IN SOUTHERN CALIFORNIA
DOING THEIR OWN PROCESSING
UNDER DAILY STATE INSPECTION
(Establishment No. 184)
FEATURING
SAUSAGE KITCHEN WITH CURING,
SMOKING and COOKING FACILITIES
Operated Under the Personal Direction of
Herman Koenig, Professional Processor
of Meats for More Than 18 Years.
SPECIALIZING IN
GENUINE HICKORY SMOKED BACON,
VARIETY SAUSAGES - SMOKED PORK LOINS & SPARE RIBS
HERMAN KOENIG'S MEATS and SMOKED SPECIALTIES
408 N. LOS ANGELES ST. ANAHEIM KEystone 5-2012

CHIROPRACTIC
... A CAREER
OPPORTUNITY UNLIMITED
THE LEAST CROWDED
OF ALL PROFESSIONS
The Palmer School of Chiropractic, Davenport, Iowa, offers a standard 4-year course, 4,485 60-minute clock hours. This course, based on hours of instruction given, is equivalent to seven college years in any university or college in United States or Canada.
P.S.C. ALUMNI ASSN.
For Further Information Contact
Andrew L. Dahl, D.C., Ph.C.
15012 S. Midway Place
MIDWAY CITY
Phone Westminster 8423

MAKE IT...
Wheel Goods
THIS CHRISTMAS
★
A SMALL DEPOSIT
HOLDS ANY ITEM
until CHRISTMAS.
If it
Has
Wheels
We Have
It :
• BICYCLES
• TRIKES
• TRACTORS
• SCOOTERS
• WAGONS
• SKATES
• TRAINS
TERMS
AVAILABLE
Famous
SCHWINN
Bicycles
L. N. WISSER
SPORTING GOODS SINCE 1919
169 W. Center — Anaheim — KE 5-3417

Take a Tip from Santa
DELIGHT THE
GARDNER'S HEART
with GIFTS of
GARDENING TOOLS
PLANTS & SUPPLIES
Ask us for suggestions
NOW IS THE TIME FOR . . .
CAMELLIAS
We have a large selection in bloom.
BOTTS NURSERY
1228 Lincoln Ave. Phone KE 5-5450
We GIVE and REDEEM Gold Bond Stamps

the SQR store
Center at Lemon
PHONE KE 5-2847



To gladden
a man's heart
at Christmas,
give him
ARROW
"CAROL TONES"
Here's the one gift that has 4 ways of pleasing a man at Christmas! He'll be plenty keen about the handsome Arrow shirt with its even rows of soft toned stripings. The tasteful Arrow tie, handkerchief and shorts will be a three-fold source of pleasure too, because they harmonize with the shirt perfectly . . . reveal ensemble styling at its top-level best. Come in, see us for yours today—lots of colors to select from.
ARROW SHIRTS 4.50
ARROW TIES 2.50
HANDKERCHIEFS . . . . . 55¢
ARROW SHORTS 1.65
Men's and Boys' Section
Street Floor
Christmas is here!
and for your convenience
starting Fri., Dec. 4
The S.Q.R. Store
will be
OPEN EVERY DAY
9:30 a.m. to 9 p.m.
Mon. thru Sat.
Plenty of Free Parking in Anaheim

Visit in Barstow

Mr. and Mrs. Robert S. Borden and children, Joan and Trudy, of 821 N. Clementine spent Thanksgiving with Mrs. Borden's parents, Mr. and Mrs. R. A. Cunningham of Barstow. The Borden's returned in time to attend the Notre Dame-U. S. C. football game at the Los Angeles coliseum.

Missing a Thanksgiving birthday by one day was the baby girl born on November 25 to Mr. and Mrs. John Baker of 403 Hathaway street. The baby weighed 8 lbs. 7 oz., at birth and was born in Fullerton Cottage hospital.



BACKS
CAMPBELL
KAULBARS
Mortuary
Phone KE 5-3209
251 N. Lemon



LET US
BUILD IT!
Nicholas South
and SONS
General Contractors
RESIDENTIAL - COMMERCIAL
Leonard E. South Ph. KE 5-4138 — Marcus P. South Pr. KE 5-4459
419 North East St. — Anaheim

Editor Retires

Willis H. Parker, advertising manager of Mutual Orange Distributors and editor and advertising manager of the cooperatives's magazine, Citrus Leaves, retired from active management of the department November 1, according to a recent announcement made by Robbins Russell, MOD general manager. He will serve in an advisory capacity until January 1.

Parker joined MOD as advertising manager of Citrus Leaves in 1935 following several years of free lance writing for newspapers and magazines. In 1941 he was appointed editor of the magazine and held that position until his retirement. In 1945 he was appointed advertising manager of MOD and their former subsidiary company, Real Gold Citrus Products, at which time the advertising office was moved from the cooperative's headquarters in Redlands to Los Angeles.

IN THE DAYS OF LONG AGO

From the Files of Anaheim Gazette

By MRS. HENRY KUCHEL

50 Years Ago

Charles Schindler is plastering the premises formerly occupied by the post office and which is to be used by Chas. Federman as a gents' furnishing goods emporium.

Mrs. C. E. Holcomb and Miss Dora Zeyn entertained the Miercoles club yesterday at their home on Los Angeles street. Progressive euchre was played and one enjoyable afternoon was spent at this popular home. Refreshments were served by the hostesses during the afternoon. The first prize, a water color picture was won by Mrs. Ahlborn. The second, a potted plant, by Mrs. Arthur Lewis and the booby by Mrs. A. Nagel.

Percy Bradford, son of A. S. Bradford, of Placentia, was shot in the ankle and foot by the accidental discharge of a gun in the hands of James Stafford on Sunday while the two boys were out hunting quail. Stafford carried his injured companion to a shady spot and hastened for aid. Telephone messages were sent to Drs. Freeman, Rich and Clark of Fullerton, who hurried to the side of the injured lad. Bradford was taken to the Fullerton hospital where 20 or more buckshot were taken from each foot. Yesterday the injured lad was reported doing well and no serious complications were feared.

George Hagar made a business trip to Los Angeles this week.

Chester Holcomb came up from Newport on Tuesday to re-stock his larder and attend to some matters of business. The family will return home this week.

Articles of incorporation of the First United Presbyterian church in Santa Ana have been filed. Directors, A. McFadden, A. T. Oliver and A. F. McFadden.

Pioneer Resident

Mrs. Mary Allen, 89, a native of Toronto, Can., and United States resident for more than 65 years, and who came to Anaheim 41 years ago, building a home at 10521 S. Placentia Avenue and residing there continuously, died Sunday evening in the Del Rio Sanitarium. Bell Gardens, after a prolonged illness. She is survived by two brothers, Thomas Knox, residing at the family home, and James Knox of Bell Gardens and one niece, Mrs. A. C. Henneham of Los Angeles.

Funeral services were conducted Wednesday at 2:00 o'clock from the Hilgenfeld chapel, Rev. Frank E. Butterworth, pastor of White Temple church of which the deceased was a member, officiated and entombment followed in Fairhaven Mausoleum.

Red Cross to Hold Open House

In behalf of the Board of Directors of the Anaheim chapter of the American Red Cross, Joe H. Thompson, chapter chairman, extends to all residents of Anaheim area a cordial invitation to attend the Open House in the new Red Cross home, 418 N. West st., from thrpe to eight o'clock, Sunday afternoon, Dec. 6.

For the first time in its history the Anaheim chapter has its own home. This open house affords local citizens the opportunity to express their gratitude and appreciation to Mr. and Mrs. John Dwyer who have made this generous gift for the betterment of our community.

Junior Ebell

Junior Ebell Calendar:

Dec. 1: General meeting, Ebell clubhouse, 7:45 p. m. Program: Mrs. Mary Meyer, gift buyer from Robinson's. Hostesses: Mmes. Harold Rankin, chr., Kenneth Dougan, D. G. Caruthers, Stanley R. Comstock, John Crane, Charles Endicott, Robert Fowler, Frank P. Gulen, James Whieldon, Kenneth Benson, and Misses Doris Grivey and Ruth Ann Tole.

Dec. 8: Welfare Section, 7:30 p. m., at the home of Mrs. Harry Arnold, 639 N. Hawthorne. Don't forget gifts for Christmas stockings. Reservations by Dec. 7. KE-5-2947.

Dec. 13: Buffet Dinner Dance, Clock Country Club, 6:30 p. m. Reservation deadline Dec. 1. $3.30 per person.

Dec. 15: Contract Bridge Section, Ebell, clubhouse, 7:30 p. m. Hostesses: Mmes. G. C. Beale, chr., Donald Gordon, Bradley Cox, Wm. T. Rowe. Reservations by Dec. 12. KE 5-7653.

Dec. 22: Children's Christmas Party, Ebell clubhouse, 10:00 a.m. Program: The Llord's Puppets.

Don't forget can of food!

Writers' Festival

Orange county authors will be honored at a Writer's Festival to be held in the Santa Ana Junior college library on the afternoon of Dec. 8. The local authors will be introduced at 2:30 and special recognition will be given book authors of 1952 at 3 o'clock. A tea and autographing hour will follow.

Thanksgiving Party

It was turkey and all the trimmings for Mr. and Mrs. E. D. Seekins of 118 N. Palm street as they gathered their family around the festive board on Thanksgiving day.

Daughters Nancy and Shirley, who live at home, helped welcome their sister and brother-in-law, Mr. and Mrs. H. E. Carney, who came from South Gate with little daughter, Pamela.

Another sister and brother-in-law, Mr. and Mrs. Herb Smith of San Jose were not able to be present.

Mr. and Mrs. Oscar Harris, 14452 E. Anaheim, welcomed a 9 lb., 2½ oz. son in St Joseph's hospital Nov. 27.

Right Guide

Veterans attending school or college under the Korean GI Bill were reminded today by the Veterans Administration that the amount of money they may earn outside of school hours has no effect whatsoever on the GI allowances paid them by the Government.

The monthly allowances will remain the same, regardless of outside earnings, VA said. In fact, these earnings need not even be reported to the VA.

The only "ceiling" under the Korean GI Bill applies to veterans taking on-the-job or apprentice training. But even this "ceiling" of $310 a month imposes no limit whatsoever upon how much a veteran may earn.

Instead it works this way: when the veteran's earnings as a trainee, plus his monthly GI allowance, exceed $310 a month, VA scales down the allowance accordingly, to bring the total within the $310 limit.

ON-THE-JOB TRAINEES

The $310-a-month ceiling applies to all on-the-job trainees, regardless of the rate of GI allowance they are receiving. The beginning allowance rate for a veteran with no dependents is $70 a month; with one dependent, it is $85, and with more than one dependent, it is $105. Under the law, the rate is reduced at fourmonth intervals, as training progresses and as their earning ability increases.

GI allowances for veterans in school full-time are $110, with no dependents; $135, with one dependent, and $160 with more than one dependent.

The original World War II GI Bill did have a "ceiling" that applied to veterans training in school as well as on-the-job. But under the Korean GI Bill, the "ceiling" is only for job trainees. It does not apply to veterans in the classroom.

Holiday Trip

Taking advantage of the long holiday week-end, Mrs. Roberta McFarland and children, Joanna, Roberta Patty and Bill drove to Tijuana on Friday. They spent the day sight-seeing and then returned to San Diego where they spent the remainder of the week end in the home of Miss Margaret Newman.

Mrs. McFarland is executive director of Anaheim Girl Scouts and with her family lives at 742 N. Resh street.

New Drug Out

A new antibiotic "wonder drug" that will be used to treat a wide range of bacterial and rickettsial infections has been placed on the market by Lederle Laboratories Division, American Cyanamid Company.

The new drug, Achromycin, is known to scientists as tetracyline and belongs in the same chemical family as Aureomycin chlortetracycline. Clinical trials have shown the drug to have fewer side reactions and greater stability than the older related antibiotics. Achromycin also has an increased ability to penetrate body tissues and fluids. It will be used in the treatment of a wide range of infections, such as pneumonia, meningitis, osteomyelitis and the like.

This newest of the "wonder drugs" was the subject of reports read recently by a number of scientists at a symposium in Washington, D.C., sponsored by the Antibiotics Division of the Food and Drug Administration.

Like other antibiotics, Achromycin will be sold only on the prescription of a physician.

PUBLIC NOTICES

RIDE WANTED from Placentia Villa to Fullerton, 5 days per week. Call Lambert 5-1061.

BUSINESS SERVICE

Ballman's
TELEVISION AND APPLIANCE SERVICE
122 W. Broadway
Phone KEystone 5-5703

EOMA VISTA MEMORIAL PARK
Fullerton, California
Endowment Care Provided
Phone Lambert 5-1575
Res. KEystone 5-3811

FUSCHIAS - SHRUBS - TREES
Landscape Contractor
Complete Nursery Service
BOTTS NURSERY
1228 LINCOLN AVENUE
Anaheim, Calif. KEystone 5-5450
We give & redeem Gold Bond Stamps

THE NUMBER TO CALL for GAZETTE WANT ADS IS NOW
KEystone 5-2206

Phone KE 5-4618
ERMISCH
"MY CLEANER"
Main Office: 117 W. Cypress
Branch: 330 W. Center
Anaheim

BUSINESS SERVICE

RENT
AN ELECTRIC
PORTABLE
SEWING MACHINE
EXPERIENCED REPAIRING on all makes of machines. Moderate Rates.

Anaheim Sewing Machine Exchange
128 S. LOS ANGELES ST.
PHONE KEystone 5-2225

Meade & Sons
Personalized Paint Service featuring Tibbetts High Quality Paints
NANCY WARREN Wallcrest Imperial Washable Wallpaper
150 No. Los Angeles St.
KEystone 5-3421
Open Eve's by Appointment

CEMENT CONTRACTING; patios, driveways, walks, etc. Free estimates. E. R. Shelton, Phone LAwrence 2-2486.

EMPLOYMENT

Help Wanted, Female

Housewives—Address advertising postcards. Must have good handwriting. LINDO, Watertawn, Mass.

Situations Wanted M&F

CHILD CARE in my home. Call KEystone 5-5691.

PAINTING, PAPER HANGING TEXTURING. Free Estimate. Licensed Contractor. ED. CHASTAIN. Ph. KE 5-3421

PETS — LIVESTOCK

For Sale

ENGLISH BULLDOG, Male. 1305 S. Hesperion, Santa Ana. KI 3-5191.

ROOMS — BOARD

Licensed Boarding Home for elderly persons, Christian environment. 204 E. Broadway, phone KE 5-0328.

REAL ESTATE

Property For Sale

SCARCE
4-Bdrm., 1½ bath, on corner lot Bus. possibilities. Near schools churches and shopping center Located on West Center st.
BRUMMITT REALTY
SEE BILL ADAMS
524 W. Center
Phone KEystone 5-3364

NEW JOB forces me to move out of town Must sell my beautiful home only 3 years old. Constructed to exacting requirements of city Building Code. Has spacious living room with dining area, 2 bedrooms and convertible den; dual furnace heat; hardwood floors throughout; attached 2-car garage with work bench and cabinets; beautifully landscaped 61 x 120-foot lot, fenced in rear. GI resale, $2700 down, low monthly payments on balance. $12,000 full price. Phone KEystone 5-6745, or see at 828 S. Palm st. after 4:30 P.M.

A Certified Property

SUBURBAN LIVING AT ITS BEST with all city comforts. 3965 Hunter Street, just outside Riverside. Two bedroom and lanai stucco home, 1394 sq. ft. on fenced 137 ft. lot 300 ft. deep, superbly landscaped. Extra solid construction, oak floors slab doors, aluminum awnings, many extras. 42" electric range, 8 ft. gas refrigerator included. DeLuxe "American" steel and porcelain kitchen. Oversize garage, convertible to apartment. Extra detached building 24x50 ft. with aluminum roof and lath sides. Certification No. 10081. For inspection call owner, Riverside 5-5423, cooperating broker, Riverside 5569, any William Michael Anderson office or your own broker. Offered at $22,500.

William Michael Anderson
The Brokers' Broker
Administrative Offices—Azusa

KEystone 5-255 FLeetwood 4-2995

Property For Rent

For rent or lease—valuable store for good tenant. 106 So. Los Angeles St. after 4:30 p.m. Ph. KEystone 5-8421.

FURNISHED apt. for rent. Call KE 5-3618.

For rent or lease—offices and professional space including suites if desired. 118 So. Los Angeles St. after 4:30 p.m. Ph. KEystone 5-8421.

4-ROOM apartment. Clean, close in. 534 W. Chestnut, Apt. 3.



FANCY PEAS Green Giant. Big, Sweet. 17-oz. can 19¢
SUGAR BELLE PEAS 17-oz. can 17¢
ORANGE JUICE Highway. Natural or sweet. 46-oz. can 29¢
GREEN BEANS Briargate Fancy Cut. 16-oz. can 17¢
FIG BARS JANE ARDEN Filled with Calimyrna figs. 1-lb. pkg. 33¢
MARSHMALLOWS Fluff-I-est. 1-lb. re-usable bag. 25¢
CRACKERS Busy Baker. Salted. (7-oz., 16c.) 1-lb. pkg. 25¢
BAB-O HOUSEHOLD CLEANSER Instant Action. 14-oz. can 11¢
CAT FOOD Nip 'N Tuck. (6-oz. can, 5c.) 2 15-oz. cans 19¢

PORK & BEANS Van Camp's. (16-oz., 2 cans 25c.) 30-oz. can 21¢
CATSUP DEL MONTE TOMATO Nationally known for flavor. 14-oz. bottle 14¢
TOMATOES GARDENSIDE BRAND Standard quality. Puree pack. 28-oz. can 15¢
LUNCHEON MEAT Rath's Black Hawk brand. 12-oz. can 42¢

KITCHEN CRAFT FLOUR 5-lb. bag 51¢ 10-lb. bag 98¢
SHORTENING ROYAL SATIN 3-lb. can 81¢ (1-lb., 30c.) SNOWDRIFT 3-lb. can 87¢ (1-lb., 32c.)
WHOLE BEAN COFFEE AIRWAY 1-lb. bag 83¢ (2-lb., 1.66.) NOB HILL 1-lb. bag 85¢ (2-lb., 1.69.)

SLENDER-WAY BREAD Skylark brand Standard Loaf 24¢
A pair and a spare of flawless, 51 gauge, 15 denier, Du-pont Nylon Hose now only $1.00 and Slender-Way bread wrapper. FULL DETAILS ON WRAPPER.

SNO-WHITE SALT For water softeners. 50-lb. bag (½ grind.) 63¢
CHICKEN OF THE SEA CHUNK TUNA. Green label. 6½-oz. can 30¢
BREAST O'CHICKEN CHUNK TUNA. Green label. 6½-oz. can 30¢
SPAGHETTINI Mrs. Weber's 3-Minute. 2 12-oz. pkgs. 35¢
LOG CABIN SYRUP 12-oz. bottle 28¢ 24-oz. bottle 53¢
SANDWICH SPREAD Lunch Box. Made with Mayonnaise. Pint jar 35¢ Quart jar 67¢ (8-oz. jar, 21c.)

BUY CHRISTMAS SEALS Help support the fight against tuberculosis

THIS WEEK'S MEAT VALUES

CHUCK ROAST SEVEN BONE From shoulder of U.S.D.A. gov't graded CHOICE BEEF, fully trimmed. (ROUND BONE lb. 43¢) lb. 39¢
T-BONE STEAK OR CLUB STEAK Tender, juicy. U.S.D.A. gov't graded CHOICE beef. lb. $1.09
BONELESS SIRLOIN STEAKS U.S.D.A. CHOICE gov't graded BEEF. lb. $1.19
GROUND BEEF TOPS IN QUALITY Selected beef ground and packed in Visking under State inspection. As famous as Safeway steaks. lb. 39¢
CORNED BEEF BONELESS BRISKET With mild cure. Delicious hot or sliced cold. lb. 49¢

SLICED BACON Swift's Premium. Sealed package. 1-lb. pkg. 75¢
Sole Fillet Captain's Choice lb. 45c
Sliced Beef Liver lb. 45c
Beef Hearts To bake or stew lb. 25c

White Magic saves you 20¢ on next purchase. Use coupon inside banded package.
22-oz. pkg. 25¢
46-oz. pkg. 49¢

Family Circle
The December issue, now on sale at Safeway, is chock full of new ideas for feasting and entertaining at Christmas. Get your copy today. STILL ONLY 5¢

Caramel Iced Gold Ranch Layer Cake SPECIAL 35¢
Curtsy BAKERY SPECIAL

Holiday Chiffon Pie
Quick, thrifty; light as a cloud! NO CRUST TO BAKE! Takes only 2 pkgs. of JELL-WELL.
Raspberry Gelatin 3 3-oz. pkgs. 23¢
Vanilla Pudding 2 3½-oz. pkgs. 13¢
EASY RECIPE AT SAFEWAY

TIDE DETERGENT 19-oz. pkg. 29¢ 47-oz. pkg. 71¢
PARADE DETERGENT 19-oz. pkg. 29¢ 39-oz. pkg. 59¢
KLEENEX TISSUES Box of 200 2 for 33¢ (Box of 300, 2 for 49c.)
QUICK ELASTIC STARCH 12-oz. pkg. 12¢ 2-lb. pkg. 29¢ (LIQUID TYPE, quart bottle, 23c.)

FRESH PRODUCE VALUES

POTATOES 10 lbs. 35¢ U. S. No. 1 Idaho Russets. Packed in paper bag.
GRAPEFRUIT 8 lbs. 39¢ Sweet, juicy Arizona. In mesh bag.
FRESH DATES 3-lb. pkg. 75¢ Deglet Noor variety. Ready for shipping.
BANANA SQUASH lb. 3¢ Thick meats. Delicious baked. Top quality.

Right to limit reserved. No sales to dealers. Sales tax added to retail prices on taxable items.

PRICES EFFECTIVE THURS., FRI., SAT., DEC. 3, 4, 5, 1953, AT SAFEWAY STORES IN THIS AREA.

SAFEWAY

YOUR NEAREST SAFEWAY 135 S. LEMON ST., ANAHEIM

ANAHEIM
RADIATOR REPAIR
ONE DAY SERVICE
Phone KE 5-3296
Rear Crowell Olds
252 N. Los Angeles St., Anaheim

CHURCH OF RELIGIOUS SCIENCE
YWCA, 321 North Pomona Street, Fullerton
Sunday, 11:00 A.M.
HAL DAVISSON CRAIN: Speaker
SUBJECT: "YOUR POWER OF CREATION"

DO IT YOURSELF!
Remodel ● Add On
● Repaint
● Reroof ● Insulate
● Fence Yourself In!



REDWOOD FENCES
Material to build 5 foot Redwood Board Fence.
$1.15 PER LINEAL FOOT
also Grape Stake Palings — Community Fences — All Cut — Ready to Install.

REDWOOD SIDINGS
1x6-1x8-1x10-1x12 Select & Heart & Btr. Dry ..... Per Thousand $210.00
1x6 - 1x8 Sap & Btr. V-Rustic ..... Per Thousand $135.00

SOME SPECIALS
2x4-8 Douglas Fir S4S 32c Each
1x6-E/L Douglas Fir S1S2E 3c Lineal Foot
1x8-E/L Douglas Fir S4S 5c Lineal Foot

PHONE Anaheim 2118 for Free Estimates
125 N. MANCHESTER
Walt..
TAYLOR LUMBER CO.
"MORE FOR YOUR BUILDING DOLLAR"

MERCHANDISE

Household Furniture

MODEL HOME RELEASE 6 rooms beautiful furniture. Living room inc. tables and lamps. 2 bed rooms inc. mirrors and lamps. 5 pc. Chrome dinette set. Westinghouse Refr. O'Keefe & Merritt Range. Save $225. All for $693. Pay just $7.50 weekly. Hub Furn., 500 W. Center, Cor. Palm, Anaheim.

ANNUAL FALL

STOREWIDE CLEARANCE

PRICES REDUCED

20% TO 50%

Aaron Schultz

FURNITURE

301 W. Center — KE 5-2144

Complete bedroom set including innerspring mattress. 700 N. Sabina.

McMAHAN'S

In Buena Park

Gift Suggestions for Xmas

5 pc. Chrome DINETTE SET

All Colors

Was 64.95; Now 59.95

Walnut Waterfall

Lane Cedar Chest

49.95

Electric Blankets

Full Size

Single Control 24.95

Dual Control 31.95

Cannon Towel

GIFT SET

2.98

Here Is A Real Bargain

Benrus Watches

Calendar Watch

Miss Helene

Reg. 65.00 Value

Nothing Down

only 39.75

And Your Trade-In

●

Gifts for the Children

Childs' Rockers

Plastic Covers

12.95

All Steel Chain Drive

TRACTOR

26.95

Real Life

MAMA DOLL

4.95

PANDA BEAR

2½ Feet Tall

3.49

Folding

TABLE & CHAIR

3.49

3 pc. Set 10.95

Easy Terms—No Cash Down!

McMAHAN'S

IN BUENA PARK

"6185 Manchester

Phone LA 2-1977

Open Fri. 'til 9:00

4 rooms good furniture. Just repossessed. Liv. Rm. including tables & lamps. Bed Rm. 5 pc. Dinette. Auto. washer. Range and refrig. Just $396. Pay $4.50 weekly. Hub Furn. 500 W. Center, Cor. Palm, Anaheim.

GIGANTIC

CARPET CLEARANCE

Save 2.00 to 4.00 yd.

PADDING FREE WITH PURCHASE

Aaron Schultz

FURNITURE

301 W. Center — KE 5-2144

MERCHANDISE

Household Furniture

QUALITY USED FURNITURE

2-pc. bed divan, maple arms, $59.50; occasional chairs $9.75; light mahogany lamp table, 2 end tables, set $29.50; new steamer trunk, $19.50; 7-pc. dining rm. set w/extension table $49.50; 5 pc. hardwood breakfast set, maroon finish, $29.50; 5 pc. bleached ash dinette set $49.50; 3 pc. bedroom suite $39.50; deluxe baby crib $37.50; dining room chairs $3.95; 8.3x9 Axminster brown tone rug $34.50.

★

Smith-Reafsnyder Furniture Company

SINCE 1867

151 N. Los Angeles St.

KEystone 5-2409

Household Appliances

REFRIGERATOR

1953 Philco, the big 9½ cu. ft. 60 lb. Freezer Chest across top. Meat Chiller, All Steel Shelves and Dairy Bar Door w/shelves for everything. Cost new over $320. Can have just for the pymts. of 12.95 per mo. See where being stored, 131 W. Commonwealth, daily 9-9. Sun 11-5 or Ph. LA 5-2666.

WASHER

1953 Hotpoint Automatic with everything. Big 9 lb. tub Fluid Drive. No wear. Needs no bolting. Been paid down to 188.76. No cash down or pymts. until 1954. Then just pay bank 10.39 per Mo. See where being sold. 131 W. Commonwealth. Daily 9-9. Sun. 11-5 or Ph. LA 5-2666.

Used apt. size gas stove. Good condition, $29.95. Western Auto Supply, 119 N. Lemon. Phone KE 5-4225.

REFRIGERATOR

Philco refrigerator 1952. The big deluxe 9½ cu. ft. Complete automatic defrost with large separate across top freezer. All colored interior with butter keeper. All shelves in the door and large crisper. Cost new over $360.00. Take it for $197.84 or take payments of $10.34. 7826 Firestone Blvd., Downey. Days eves til 9 or Sunday.

FREEZER

Repossessed late 1953 International Harvester. The big 11 cu. ft. deluxe with all the extras. Warning bell system, lock for door. Stores over 400 lbs. of frozen food below zero. Cost new $435.00. Still has 5 year guarantee. Sell for cash $228.76 or take payments of $11.43 per mo. See at 7826 Firestone Blvd., Downey. Anyday, eves till 9 and Sunday.

2 USED lawn mowers. $4.95 each. Western Auto Supply. 119 N. Lemon. Phone KE 5-4225.

FREEZER

Philco new 18.5 cu. ft. home freezer. Never used, still in crate. All porcelain inside and separate sharp freeze with exclusive safety warning bell and plenty of storage baskets. Interior light with lock proof cover. Sold new at $569.95, now $367.42 or pay payments of $16.32 per mo. See at 7826 Firestone Blvd., Downey. Anyday eves til 9 and Sunday.

GAS RANGE

Tappan deluxe C.P. all automatic. Clock and lamp. Lift up top and chrome grill broiler. Simmer burners, glass oven door and all crome griddle on top. Used 6 weeks, like new. I am losing it. You take it for my balance owed $176.42. No money needed, just take over payments $8.76 per mo. See anytime at 7826 Firestone Blvd., Downey. Days, eves til 9 or Sunday.

GAS RANGE

1953 Wedgewood the Big 40" Deluxe CP all automatic that cost new 390.00. Has lamp, clock oven, all chrome top & griddle cover & vanishing shelf. Also has glass oven door and big Selecto-Grill Broiler. Don't pay any cash. Just pay the bank 14.86 per month. They will del. & install it free. See Warehouse 131 W. Commonwealth daily 9-9. Sun 11-5 or Phone LA 5-2666.

Refrigerator, apt. size, 6 cu. ft. Only 4 yrs. old. $79.95. Western Auto Supply, 119 N. Lemon. Phone KE 5-4225.

FREEZER

1953 Sub Zero fits the Big 14 cu. ft. one, upright, that cost new over 490.00. Been paid down to 274.78. It has all separate doors & holds 20 below zero. Can have equity free if you pay bank 12.27 per mo. See at Storage 131 W. Commonwealth, Fullerton, Daily 9-9, Sun. 11-5 or Ph. LA 5-2666.

MERCHANDISE

Household Appliances

Pre-Inventory

Stock Reducing

—SALE—

of Guaranteed Used

TELEVISIONS & APPLIANCES

—TV's—

'53 PHILCO 21 inch Console. Repossessed. Take up payments of $12.85 mo.

STEWART-WARNER Console, $119.00.

DUMONT Console with FM radio, $95.00

R.C.A. Console, $89.50

HOFFMAN Tab. Mod. with base, $85.00

SILVERTONE table model, $79.50

MOTOROLA Tab. Mod. $49.50

R.C.A. Tab. Mod. $39.50

REFRIGERATORS

8' Cu. Ft. WESTINGHOUSE refrig., $125.00

9 Cu. Ft. INT. HARVESTER refrig., $115.00

7 Cu. Ft. FRIGIDAIRE, $98.00

5 Cu. Ft. SERVEL, $67.50

6 Cu. Ft. COLDSPOT, $49.50

OTHERS AS LOW AS $25.00

'53 FREEZERS — Floor Models — 8-18 cu. ft. 25% OFF

— WASHERS —

G.E. Automatic $115.00

A.B.C. late model 65.00

DEXTER late model 57.50

G.E. late model 55.00

BENDIX auto. 45.00

— RANGES —

GOOD ASSORTMENT USED GAS STOVES $15 UP

BALLMAN'S

Appliances & Television

122 W. Broadway

Anaheim—Ph. KE 5-5703

Musical Instruments

PUT an organ on your piano for only $71 dn. $6 wk. Fullerton Music, 110 N. Spadra.

USED PIANOS! Let the kiddies learn! Some as low as $69., $78, $110 etc. Good condition. One year trade in at full price. Danz-Schmidt Big Piano Store, 520 No. Main, Santa Ana. Open Friday nights.

WANTED: Used pianos. Fullerton Music, 110 N. Spadra.

BEAUTIFUL ELECTRONIC ORGAN. Like new! Our price only $685. Terms. Grand tone. Danz-Schmidt, 520 No. Main, Santa Ana. Open Friday nights.

WANTED: for our rent dept., 50 used pianos. Highest cash allowance on new pianos or organs. Danz-Schmidt, 520 No. Main, Santa Ana. Open Friday nights.

RENT A PIANO for Xmas. Good practice pianos only $5 per mo. All term rent allowed if you buy later. Danz-Schmidt, 520 No. Main, Santa Ana.

RENT band instr. All rent applies on purchase. Fullerton Music, 110 N. Spadra

SPINET PIANO. Xmas bargains. Rental return. Save $190. Repossessed Spinet, blond case. A beauty. Save $151. Gorgeous Spinet in maple. Like new! One small Spinet for children, $387. Dozens of other wonderful bargains for Xmas. Danz-Schmidt Big Piano Store, 520 No. Main, Santa Ana. Always 100 pianos.

BABY GRAND. A beauty. Only $485. Almost like new. Easy terms. Other Grands at bargains. Baldwin, Mason & Hamlin, Knabe, Kimbal. Danz-Schmidt Big Piano Store. Santa Ana. 520 No. Main.

HAMMOND ORGANS. Come in and play the famous Hammond chord organ. Learn in 15 minutes. Private rooms for free practice. Danz-Schmidt Big Piano and Organ Co., 520 No. Main, Sant Ana. Always open Friday night.

Musical Instruction

POPULAR Piano lessons. At your home or my studio. KE 5-5407.

Miscellaneous

400 orchard heaters for sale. Round bowl, 6" stack. 3730 N. Flower St., Santa Ana, Calif.

AUTOMOTIVE

Cars—Trucks—Tractors

Motor Overhaul

NO MONEY DOWN WITH THIS AD

6 Cyls. $48.99

8 Cyls. $58.99

Includes both labor and parts New rings, wrist pins, valve grind, fittings of main and rod bearings. Expert motor tune up. 90-day or 4,000 mile guarantee. (NO MONEY DOWN.)

REBUILT ENGINES

—Up to 15 MONTHS TO PAY— Built in our own factory by skilled machines. Don't contend with the middle man. Buy direct!

REBUILT AND INSTALLED SHORT BLOCK

FORD	$125.50
CHEVROLET	$149.50
PLYM. & DODGE	$155.00
CHRYS. & DE SOTO	$170.00
STUDEBAKER	$170.00
OLDS. & PONTIAC 6	$170.00
BUICK	$175.00
PACKARD 6	$175.00
HUDSON	$175.00

Loan Car — Free Towing

NEW CAR GUARANTEE

Open Daily 8 to 7

PHONE KI 3-8264

Block must meet our standards Plus taxes, gaskets and oil

Open Sunday 10 to 4

BELLES ENGINE REBUILDERS

State Bonded

2421 S. Main Santa Ana

North Orange County's Largest Stock of

ELLS

MUFFLERS

TAIL PIPES

FLEX TUBING

STRAIT TUBING

CLAMPS, FITTINGS

For All Makes of

Cars & Trucks

Distributed by

THE KIRVEN CO.

AUTO PARTS

1314 N. Lemon St.

ANAHEIM

AUTOMOTIVE

Cars—Trucks—Tractors

Remember . . .

Beauty

Dependability

Economy

These are qualities in Heinz Motor Co. Cars. also LOW DOWN PAYMENTS

	DOWN
51 FORD 2-door	**283**
Sharp	
51 PLYMOUTH	**218**
Nice!!	
H. M. ??	**565**

Watch for this next week!!!

51 CHEV. Convert	**283**
Like New	

Don't forget H. M. Coming next week.

WATCH FOR IT

HEINZ MOTOR CO.

Ph. KEystone 5-5757

Bank Terms *Insurance*

Low—Low Downs!!!

112 N. PALM — ANAHEIM

STEFFY'S BETTER BUYS

are

TOPS IN VALUE

1946 Mercury Sedan (sharp)	495
1947 Olds 68 Sedan (Hydramatic	595
1948 Chevrolet Fleetline Sedan	695
1948 Pontiac Sedan (Hydramatic)	795
1949 Chrysler 5 Pass. Coupe	895
1949 Pontiac 8—2-dr. (very clean)	1095
1951 Plymouth Sedan, like new	1095
1950 Buick Sedanette	1195
1949 Pontiac Chieftain 8 sed. (Hydra.)	1195
1951 Chevrolet Deluxe Sedan (P.G.)	1395
1951 Stude V-8 Sedan (Aut. Trans.)	1295

and

10 Top Buys in Low Cost Work Cars $50.00 to $295.00 including Fords, Chevs., Dodges, Olds, etc.

"You Get a Better Used Car From Steffy"

Open Evenings & Sundays — Bank Terms

SAEFFY BUICK CO.

410 SO. Los Angeles — Anaheim. KE 5-2297 —KE 5-2298

"See Your Cadillac Dealer For FINER USED CARS"

YOU'LL BE GLAD THAT YOU DID!

We have lots of good buys to choose from

—HERE ARE JUST A FEW—

1950 Cadillac 62 4-dr. Sedan	for only **2495**

Hydramatic - Radio - Heater - W.S.W This beautiful 2-tone Cadillac

1951 Buick Super Riviera 2-dr. 1595

Radio - Heater - Dynaflow. A local car in *excellent* condition.

1950 Chev. Styleline Deluxe 4-dr. 1095

Powerglide, lots of extras—Like New

1950 Ford 6 Delux 2-dr. 845

Radio - Heater - New Paint - "its tops"

1947 Studebaker Comdr. 4-dr. 595

Overdrive - Radio - Heater *Excellent* Condition.

1947 Buick Super 2-dr.	for only **595**

Radio - Heater - New Paint A sharp car.

PHIL RENICK CADILLAC

701 South Spadra, Fullerton

Phone LA 5-2347

"See Your Cadillac Dealer for Finer Used Cars"

AUTOMOTIVE

Cars—Trucks—Tractors

The Cream of the Crop IN CHOICE USED CARS

'53 Chevrolet Bel Air $2295

Clean—Hard Top. Radio - Heater - New Tubeless Tires.

'53 M.G. Mark II, only $1895

7,000 actual miles. Sharp — Snappy.

'51 Olds Super 88 . . . . . $1795

2-door. Radio — Heater — Mechanically Perfect.

'51 Olds Super 88 . . . . . $1795

Hydra — Radio — Heater. Motor just overhauled.

'50 Olds 98 4-door Sedan $1695

Loaded with equipment. Good Rubber. Hydra — Radio & Heater.

'50 Chevrolet Clb. Cpe. $1095

Radio — Heater — Very Clean

'49 Olds 88 4-door $1295

Sedan. Radio & Heater. Hydra — Clean throughout.

'49 Olds 76 Club Sedan $1095

Hydra. Heater. Clean.

'48 Buick Roadmaster $895

Convertible. Radio — Heater — nice, clean car all through.

'47 Plymouth Special Deluxe $695

Club Cpe. R&H — Clean & sharp all the way.

'47 Chevrolet 4-door sedan $595

All around sound car.

'41 Olds Club Sedan $195

Radio and Heater. Hydra. Clean.

CROWELL MOTOR CO.

"Your Local Oldsmobile Dealer"

252 No. Los Angeles — Ph. KE 5-5746

CONE BROS.

"O.K." Guaranteed Used Cars

VALUES are the HIGHEST ★ PRICES are the LOWEST

CHECK THESE FINE VALUES

1949 Ford V-8 Station Wagon . .	**795.00**
1948 Mercury 4-dr. Sedan . . .	**695.00**

Radio & Heater—Sharp

1948 Chevrolet 2-dr. Sedan . . .	**695.00**

Radio

1949 Ford V-8 2-dr. Sedan . . .	**845.00**

Overdrive—New paint.—A buy.

1950 Mercury 4-dr. Sedan . .	**1245.00**

Overdrive—Original Finish

1950 Chevrolet 2-dr. Sedan . . .	**995.00**

Radio & Heater — Styleline

1948 Chevrolet 4-dr. Fleetline .	**795.00**

Radio

1947 Pontiac 4-dr. Sedan	**545.00**

Radio—A beautiful car

MANY OTHERS TO CHOOSE FROM

Low Down Payments, Low Finance Terms Here

OR—SELECT YOUR OWN FINANCING

We also have 6 company-owned 1953 CHEVROLETS at Discount prices.

CONE BROS. CHEVROLET

215 N. LOS ANGELES ST. — PHONE KE 5-2215

ONLY 18 MORE SHOPPING DAY TO CHRISTMAS

JEWELRY ... the acceptable Gift

Give something that will be cherished for years from such famous names as Elgin, Waltham, Gruen and Bulova Watches ... and when in need of Silver, see us first for 1847, Holmes & Edwards and Community.

STARTING FRIDAY ... Our Store Will Be Open 'TIL 9 P.M. DAILY Until Christmas

A SMALL DEPOSIT HOLDS ANY ITEM IN LAY-AWAY

SEDLOCK JEWELERS
Now at ... 126 E. CENTER ST.
IN ANAHEIM—(Formerly at 113 S. Los Angeles St.)
PHONE KEystone 5-7412

Mr. and Mrs. Stanley Nelson of 213 N. Spruce street have announced the birth of a daughter born in St. Joseph's hospital Nov. 25. The infant's birthweight was 7 lbs., 1 oz.

ART SUPPLIES
Paint with TREASURE TONES
★
WALLPAPER
★
Sanders—RENTALS—Polishers
SCHAEFFLER
PAINTS and WALLPAPER
120 N. Los Angeles St., Anaheim
Phone KE 5-2469

ANAHEIM TRUCK & TRANSFER CO.
MOVING - STORAGE
General Trucking
PHONE KE 5-2863
505 S. Los Angeles St.
Anaheim

History's Largest Engineering Feat!

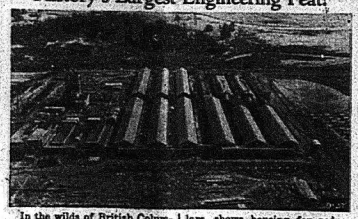

In the wilds of British Columbia, history's largest integrated engineering feat, involving an army of 5,000 workers, a fleet of helicopters and $20,000,000 worth of construction equipment —all spread over an area of 3,000 square miles — is moving forward 'round-the-clock to produce raw aluminum for the U.S. and the rest of the free world. Most recent aerial view of part of the Aluminum Company of Canada's privately financed operation, which will eventually cost half-billion dollars, shows housing for reduction potlines at Kitimat that will start turning out the metal next summer at an annual rate of 90,000 short tons, laying the basis for a six-fold expansion. Operation B.C., which will have an ultimate potential of 2,200,000 horsepower, represents the largest hydro-electric power development ever undertaken by private enterprise. At left is the administration building, and at extreme right, temporary quarters for some of the construction crew.

News on Carpets Given at Home Dept. Meeting

"What's New Underfoot" was the main topic of the Anaheim Home Department November meeting in the home of Mrs. Ina Gathas, 631 No. Lemon st. The discussion centered around the purchasing and care of carpets. Mrs. Marian Prentiss, home advisor, led the discussion and exhibited samples.

At the business meeting, with Mrs. Jesse Anderson presiding, final plans were made for a joint session of northern Orange County home departments scheduled for Dec. 15 in White Temple Methodist church.

Announcement was made of a second printing of "Our Favorite Cookie Recipes" published by the Anaheim Home Department. These are available to the public at 30 cents per copy.

A noon luncheon was served by Mmes. E. W. Kind, R. C. Hein and Sarah Gust and featured the dish of the month, carrot and corn casserole.

After luncheon, the group visited the Mother Colony House where curator Mrs. John Kemper gave an interesting account of the early history of Anaheim.

Mrs. Lawrence Gilbert of 1426 S. Rosewood street enjoyed her Thanksgiving dinner as a patient in St. Joseph hospital. She had become the mother of a 7 lb., 12 oz. daughter on Nov. 25.

November 27 was the birthday of the newest member of the Richard Miser family who reside at 1229 E. Lincoln ave. The husky 7 lb. 4-oz. boy was born in Orange County hospital.



Bob & Alice Hammarbach & Son "Robin"
INVITE YOU to the OPENING of the
Little Folk SHOP
Wednesday - Dec. 9
224-26 E. CENTER STREET
4 doors East of City Hall



REGISTER for VALUABLE DOOR PRIZES
No Purchase Necessary.
Winning tickets will be posted on window and winners notified by mail.

—Featuring—
NATIONALLY ADVERTISED TOGS for INFANTS and TODDLERS
Boys to 8 — Girls to 14

Fremont PTA Hears Talk on Dope Problem

"Most of our illegal narcotics in Southern California come from Communist controlled China through Mexico" stated Anaheim Police Lieutenant Tommy Taylor in an address on narcotics before Fremont Jr. High school PTA at the November meeting held in the school auditorium.

"There are some marijuana smokers around Anaheim but not a great many", continued Taylor, "and only one or two heroin addicts."

A film "Drug Addiction" was shown emphasizing Lt. Taylor's address, and the audience was shown a heroin kit taken from a dope user in a local hotel as well as marijuana leaves, cigarets and other pertinent photographs and information.

A short business meeting was called to order by Mrs. Philip Bird. In a report on the recent carnival, Mrs. A. G. Elliott said that the success of the affair was reflected by a profit of $364 after all expenses were paid. Carnival chairman Kenneth Spencer thanked students, teachers and parents for the cooperation received.

A Thanksgiving prayer was read by Mrs. Carl Hatfield. Presiding at the tea table centered with a Thanksgiving cornucopia and rust and gold chrysanthemums were Mrs. Melva Williams and Miss Helen Cohn. Thanksgiving decorations were provided by the room mother hostesses, Mrs. Wesley Dierberger, Mrs. Marilyn Watts, Mrs. Irvin Cronin, Mrs. O. L. Chandler, Mrs. J. E. Sholl, Mrs. Charles Osborn, Mrs. Wesley Visel and Mrs. Wesley Rapp. Mrs. Ben Shroeder, room mother chairman, was in charge of arrangements.

YLI Husbands Are Guests at Potluck Supper

Husbands of YLI members were guests at a potluck supper which preceeded the last general meeting. Chairman Bonnie Jolissaint was assisted by Blanche Hudson, Darlene Mathews, Agnes Strickroth and Kay Riley in decorating IOOF Hall with autumn flowers and candles. Mary Jean Lambert presided at the business session.

"Indulgence" was the topic of Father Michael Casey's address of the evening.

Any member who can be a card party hostess during December is asked to contact Gerry Carlson, Ke-5-7635.

Begonia Society

The American Begonia Society will meet Dec. 3 at 7:30 p.m. at 253 So. Main st. Orange, in the Farm Bureau Hall.

The entertainment will be a Christmas party and gift exchange. There will be elections of officers. Members are urged to come out and help choose leaders for the next club year.

At the close of the evening, homemade pie and coffe will be served. Guests are always welcome.

HILGENFELD MORTUARY
Faithful, Courteous Service
120 E. Broadway, Anaheim
Phone KE 5-4105

FRESH HORSE MEAT
GUARANTEED FLEE POWDER
(My Own Brand)
Baby Turtles and Hamsters
Other Pets and Supplies
Anaheim Pet Shop
E. E. McHENRY
261 E. Center St. — KE 5-4650

"Buy It Where It's Made"
We not only make ... but also specially mix ...
PAINTS FOR ALL PURPOSES—
BAD WEATHER Will Soon Be HERE! PAINT-UP Before it comes.
LUND and SONS Company
1120 Lincoln Ave., Anaheim — Phone KE 5-2831

GIFTS
He's Been Hinting For ...
Yes, here are gift suggestions any man will be delighted with Christmas morning ... EISENHOWER JACKETS in check, sheen gabardine, 10.95 ... all wool flannels, 14.95 ... DRESS SHIRTS by Van Heusen, solid colors and fancies, priced from 3.95 ... SPORT SHIRTS, a wide selection of styles, materials, patterns and colors, corduroys and winter cottons, priced from 4.94 good-looking, all wool plaids priced from 8.95 ... come in, see our complete Christmas displays ... and remember, beginning Friday, Dec. 4th, opening every evening 'til 9 P.M.
LAKE'S MENS WEAR
225 W. CENTER

SMITH-REAFSNYDER FURNITURE CO. SINCE 1867
NOT FOR JUST A MONTH — NOT FOR JUST A YEAR — ALWAYS GIVE FURNITURE
Designed for modern living
Mersman Tables
"the costume jewelry of the home"



Beautiful, tasteful — functional. These are the words to describe Mersman Tables! Place these table gems beside chairs, at the ends of the sofa and in front —at a picture window, perhaps. Enjoy their graceful lines and rich, warm woods. But too, appreciate their usefulness and convenience —silent servants right at hand to hold your lamps, books, magazines, ash trays and all the various accessories that make for gracious living!

"Mersman Table Gems to accent the costume of every room"

29.95

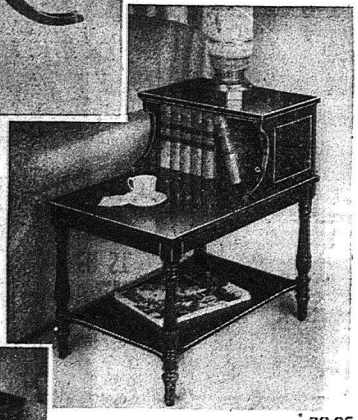

For more than 50 years the esteemed name of Mersman has been the hallmark of fine occasional furniture ... a good reason why you'll be proud to own Mersman Tables in your home!

32.95



29.95

Mersman tables are surprisingly inexpensive when you consider their fine quality. So, why not buy several from our selection ... soon?

many styles priced at 24.95 and 29.95
Others up to 49.50

BUDGET TERMS Cheerfully Extended!
WE FINANCE ALL OUR OWN CONTRACTS!

14 Specialized Departments ... and a Staff of Skilled Decorators.
SMITH-REAFSNYDER FURNITURE CO.
151 N. Los Angeles — Ph. KE 5-2409



Santa says ...
you can have MORE MONEY for Christmas
BY SAVING
on your
DRY CLEANING
the
CASH and CARRY WAY
Be Your Own Deliveryman and SAVE
RITZ CLEANERS
We Specialize in Dry Cleaning
307 E. CENTER
KE 5-3289
We also offer the only Pillow Renovating Service in Orange County. Renovating—Re-Ticking.
REMEMBER ... "LEAVE IT TO RITZ"

Headline News
FOR TRUCK BUYERS!

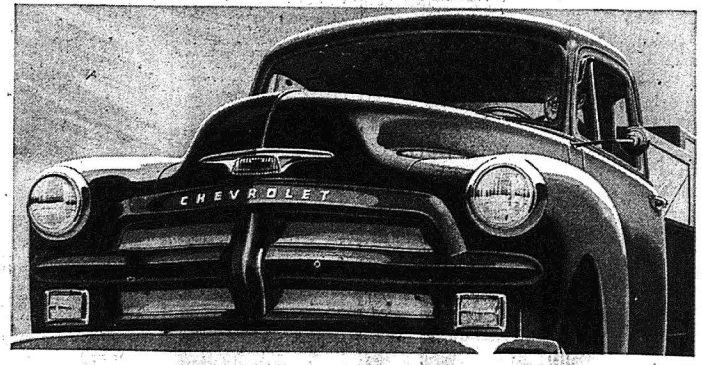

NEW CHEVROLET TRUCKS FOR '54

NEW POWER IN THREE GREAT HIGH-COMPRESSION ENGINES
NEW COMFORTMASTER CAB
NEW RIDE CONTROL SEAT*
NEW AUTOMATIC TRANSMISSION*

They're the most powerful, finest performing, best-looking Advance-Design trucks ever built! They're engineered to do your kind of hauling more efficiently and at lower cost. Come in, see these great new advances in the completely new 1954 Chevrolet trucks.

*Optional at extra cost. Truck Hydra-Matic transmission; Ride Control Seat is standard on C.O.E. models, available on all other cab models as extra equipment. Rear corner windows in standard cab, optional at extra cost.

NEW HEAVY-DUTY 3-SPEED TRANSMISSION*
NEW, BIGGER LOAD SPACE
NEW CHASSIS RUGGEDNESS
NEW ADVANCE-DESIGN STYLING

CHEVROLET
MOST TRUSTWORTHY TRUCKS ON ANY JOB!
CONE BROTHERS Chevrolet
215 No. Los Angeles St. — Anaheim KE 5-2215