This paper accepts all advertising on the understanding that it shall be the best paper in any three towns in the field.

The Orange County Plain Dealer

LEADING NEWSPAPER OF NORTHERN ORANGE COUNTY

VOL. XXV—NO. 100 Anaheim, California, Tuesday, November 29, 1921 TWENTY-SIXTH YEAR

The Plain Dealer is the people and prints nothing better than their continued confidence.

FILMS REFUTE 'FATTY'

NEW B. P. O. E. CLUBHOUSE MARVEL

First Meeting in Fine New Home of Local Lodge Planned for Dec. 14

The new clubhouse of local lodge No. 1245 of the Elks, at Sycamore and No. Los Angeles-sts, is rapidly approaching completion. The plan is to finish the building in time for the opening meeting on Dec. 14.

Architect Frank Benchley is in general charge of construction.

The unique feature of the building, aside from its fine proportions and up-to-date character, is the decorations, which with some variation are in Egyptian and Pompeian tones thruout.

The lobby, which measures 40x60 feet, is in strictly Pompeian colors over Pompeian mortar and Roman gold. The ceiling is in a Tiffany blend. A fine big fireplace in batchelder tile is perhaps the most conspicuous object in the room. A mezzanine balcony opens upon the lobby.

Adjoining are a good-sized writing room in putty grey stiple with cafeolait colored woodwork oversglazed in old rose, and the ladies' room, also in cafeolait, but in blue with a delicate shade of lilac. An old rose rug and lavender hangings feature the color scheme of both rooms.

The lodge-room, on the second floor, which measures 60x80 feet, is in many respects the gem of all the rooms in the building. Blind windows, lighted from behind and composed of double plate glass, give a pleasantly homey effect. The ceiling is in an ivory shade graduated to an Egyptian grey with touches of pink. The walls are in an early Egyptian plaster effect finished with an overglaze of gold. The pilasters are also in a stiple of a different sort. The colors so reflect the light that none of it is lost. According to Herman Hahn, chairman of the building committee, there isn't a lodge room like this between here and Vancouver. The seats and upholstry will be in gold and brown.

The anteroom and cloak-room adjoining are in similar tones.

The big billiard room in putty grey enamel, with painted walls overglazed and billiard cloth green color will help the members while away their leisure hours.

In the basement is the banquet room, 60x80, with a stage 30x60. The proscenium arch measures 26x 14 feet. Spanish stiple with Spanish mottled colorings and woodwork of cafeolait enamel overglazed with old rose and handlighted with gold is the decorative scheme.

The kitchen, which adjoins, is in white enamel.

In the basement also are the handball courts, measuring approximately 30x100, and next to them the buffet.

There are 15 bedrooms in the building, in single rooms with bath between and in suites. These bedrooms were now looking like if not comfortable. The walls are papered.

Thomas Haverty Co. of Los Angeles are the heating contractors. The blast system is the one used, with a fan for cold and hot air in the basement and another one on the roof. These fans connect only with the lobby and banquet room, the other rooms being heated by direct radiation. Thermostats enable automatic control of the heating, which is by gas.

A roof garden, a big fountain in front and various other features complete what will be one of the most attractive and commodious clubrooms to be found in the state.

MILLER FUNERAL TODAY

Services for Miss Grace Miller, niece of Mrs. D. Degrese, who died Sunday, were held this afternoon from the Backs & Terry chapel, Rev. Lorenz Hoyer of the Christian church, officiating. Burial was in the Anaheim cemetery.

Sue Anack, Chiropractor, 148 W. Center-st.

BUILDING PERMITS

C. C. Bywater, frame residence at $46 No. Zeyn-st., cost $2500.

August Hill, alter frame residence at 218 No. Lemon-st., cost $100.

Jake Michel, frame toilet at 256 Sabina-st., cost $35.

G. W. Mower, frame garage at 1143 W. Broadway, cost $200.

W. L. Morris, frame residence at 216 So. Walnut-st., cost $800.

Elliott, Anderson & Allen, frame residence at 566 So. Resh-st., cost $2,700.

THE THERMOMETER

At the City Power House

Maximum 64 at 2 p. m.
Minimum 42 at 1 a. m.

Exclusive Advertiser Makes Rapid Growth

In this issue of The Plain Dealer is a four-page advertisement for Sebastian Bros. department store. This is one of the largest amounts of merchandise advertising ever carried in one issue of an Anaheim newspaper.

Four years ago Sebastian Bros. opened up in Anaheim. Their aggressive methods soon forced them to move to a larger location which they now find none too large. As a big help in their expansion, they readily give credit to Plain Dealer advertising which they have used exclusively.

BIDS TOO HIGH FOR NEW COUNTY JAIL

County supervisors caught their breath and took under consideration for one week the proposition when they found the lowest bids opened today would run the cost up around $299,000.

There were six bidders on the proposed four-story concrete building, ranging from $99,900 to $121,900. This would not include heating and ventilating systems, 300 steel cells which would cost $70,000, elevator, plumbing and equipment and furnishings.

Supervisors had planned to spend about $130,000 at this time and may decide to erect only two stories now, making walls sufficient to carry more later.

Supervisors also took under consideration for one week bids on three miles of paving west of Garden Grove. Of the six bidders, W. O. Foter was lowest with $11,118.67 and E. S. Bruce next with $32,112.02. Responsibility of these two contractors will be investigated within the next week so award may be made next Tuesday.

It is proposed to widen the strip of highway to 18 feet, compared with 16 at present, and to increase the thickness of the present from its present four inches to six inches.

The finance committee of the Second grand Valencia Orange show was promised a donation of $1500 from the county advertising fund, compared with $1000 for last year's show.

KNOTT WILL OPEN OWN MEAT MARKET

Billy Knott, for a number of years foreman of the Stroup Meat Market has resigned and will leave his old post at the end of the week to open up a meat business for himself in the new Eisenhauer-bldg at Clementine and Center-sts where he will be located in a market including grocery, delicatessen, etc. He will occupy the west storeroom, fitting it up by Christmas, if possible, with the latest type refrigerating plant and other equipment for a down-to-the-minute butcher shop.

THROWN FROM AUTO; SKULL FRACTURED

Thrown forcibly to the pavement when a light stripped down automobile in which he was a passenger struck a rut in the roadway at the south entrance to the South Glassell street bridge, Orange, Clarence Burton, mechanic, was seriously injured, sustaining a fractured skull and other injuries.

Burton was riding in a machine driven by Loy Allison, Orange youth.

REPORTS AUTO COLLISION

J. C. Pitzer all reported to the police yesterday afternoon that there had been a collision between his Chevrolet and a Buick, which he said struck his car in the rear. He stated that his car was not damaged, but that the Buick sustained a broken bumper. No one was reported injured.

WILL ERECT HOUSE ON ORANGE GROVE

E. H. Herrick of Long Beach, was in Anaheim yesterday on business. He recently purchased a large orange grove near Anaheim and is greatly enthused over the prospects. He expects to erect a fine residence on it, and make his home here.

KISS BANDIT CHASED BY ANGRY CROWD

LOS ANGELES, Nov. 29.—Alleged to have attacked and to have attempted to kiss 12-year-old Dollie Marsh while she was walking from her home at Graham stationn to the home of a neighbor to take a music lesson, a man giving the name of Buck Holden was held today in the city jail at Huntington Park.

BIG OHIO GEM ROBBERY

CINCINNATI, Nov. 29. — Police were today hunting four robbers who entered the home of the wealthy Wm. Cooper Proctor and left with $100,000 in gems.

Wilman. Eyesight Specialist.

If it's from Wilman's it's good.

30 DAYS ON BOOTLEG CHARGE

Max Salscheider, Proprietor of Liberty Grill, Appeals From Fine and Jail Term

Max Salschneider, proprietor of the Liberty Grill on S. Los Angeles-st, was given a fine of $30 0 and 30 days in jail by Justice J. S. Howard at his trial this morning for illicit selling of liquor. Salschieder's place was raided about 10 days ago and a truckload of booze seized. Atty. Charles D. Swanner, who defended the accused, gave notice of an appeal from the decision.

Salschieder's case is only the first of several which will be prosecuted. Evidence sufficient already has been obtained in two other cases, says Atty. J. U. Hemmi, president of the Men's Brotherhood of the Methodist White Temple, which is carrying on a campaign against bootlegging here.

ARRAIGN FOUR FOR BOOZE SMUGGLING

J. H. Harris, C. Smith, Cora Harris and Doris Donald, captured by deputy sheriffs Friday afternoon at Irvine Crossing with two high-powered autos containing 350 gallons of whiskey in secret copper-lined containers, were arraigned in San Diego later yesterday before the U. S. Commissioner. They were released on bail of $1000 each. No date for a hearing was set.

The two cars, a Cadillac and a Studebaker, with the confiscated liquor, were taken to San Diego Saturday under the direction of C. C. Macumber, special agent of the treasury department, and W. H. Woolman and W. J. Evans of the border customs service. The defendants made the trip to San Diego in the cars used to bring them North.

SANTA ANA PIONEER DIES

Francis J. Rogers of Santa Ana, pioneer resident of Orange-co, died at the Community hospital Sunday evening after an illness of three weeks.

Mr. Rogers come to what is now Orange-co but was at that time part of Los Angeles-co in 1874. For 33 years he has lived in Santa Ana and has been for many years connected with the Danner mills.

Funeral services will be held at Winbigler's chapel, Santa Ana, at 10:30 a. m. Wednesday.

FLOOD IS FEARED ON OHIO RIVER

WHEELING, W. Va., Nov. 29.—Before midnight a serious and menacing flood is likely to sweep large portions of this city and its surrounding towns. The Ohio has already reached 30 feet and the U. S. weather bureau at Pittsburgh forecasts a stage of 36 feet by midnight.

If the Ohio river goes that high treuendous damage will result as the entire wholesale section of the city will be under water at a 36-foot stage. Wheeling island, where a large portion of the best residential section is located, would likewise be under water.

Wheeling, Benwood, Bellaire, Martins Ferry, Bridgeport and other towns along the Ohio between Wheeling and Parkersburg are speeding precautios against a serious flood.

TELLS OF KNOWING ADAM AND EVE

ORLANDO, Fla., Nov. 29.—"The first time I lived it was in the Garden of Eden, and I knew Adam and Eve."

The courtroom here was breathless as Miss Lena Clarke, former postmistress at West Palm Beach and known as a poetess of fancy, told her fantastic tale of confinement from the witness stand. She was facing a jury on trial for the murder of Fred Miltmore, Chicago postoffice employe. The prosecution charged she killed him because he knew of an alleged shortage of $22,000.

Lena Clarke said she doesn't know if she killed Miltmore. She admitted holding a gun over him on the fatal night. "Then everything went black."

ADDRESS S. A. ROTARY

D. F. Farrell, of Los Angeles, a prominent Rotarian, was speaker at the Rotary club at Santa Ana today, his subject being "Rotary." Farrell was former president of the club of Salt Lake, holding that position at the time of the international Rotary convention in that city three years ago.

NEW SCHOOL BUILDING IS NEED

Co. Supt. Mitchell Tells Kiwanis Club One Teacher Here Has 72 Pupils

Warning of the need of a new elementary school building was voiced today at the weekly luncheon of the Kiwanis club in the high school by County Superintendent of Schools Mitchell. Anaheim faces the same problem as various other communities in the county, he said. In 1920 there was a two-thirds per cent increase in school attendance in the county, and 1921 would see a similar increase, he declared.

Already from an emergency appropriation, Superintendent Mitchell said, emergency teachers had been appointed at Chihuahua City, Harper, Fairview and elsewhere.

In Anaheim, he said, he found one teacher with 75 pupils,—altogether too many for one instructor. The teacher is the school," said Mitchell. Anaheim schools have many competent teachers, he added.

Mitchell is here inspecting the elementary and other schools.

President Henry Adams made an appeal for a one hundred per cent Red Cross showing for the Kiwanis club.

Professor Judy, of Pomona College, in a few brief remarks, said that the college was to have three or four new buildings before long. A fine group of Anaheim men are attending the college this year, he said.

Official announcement was made of the reception of a notice from the State Railroad Commission regarding the hearing on an application to have the Santa Ana branch of the Union Pacific extended to Santa Ana. The hearing will be held Dec. 14, in Los Angeles.

The resignation of J. S. Howard was accepted, Howard is unable to attend the meetings.

The local club is officially urged to participate in the observance of a Canadian Day with the other clubs of the country. Canadian clubs similarly plan to observe a United States Day. The two observances are aimed at strengthening the good will that long has existed between the two countries.

A wireless graphophone concert was a feature of the meeting.

1ST BURCH WITNESS READY TO TESTIFY

LOS ANGELES, Nov. 29.—With the jury nearly completed when the case was resumed, County Autopsy Surgeon Wagner and the parents of the slain man were called to the courtroom today by District Attorney Woolwine as the first prosecution witness in the trial of Arthur C. Burch, charged with the murder of J. Belton Kennedy.

Mrs. J. D. Kennedy, the grief-stricken mother of young Kennedy, was expected to make her first appearance in the courtroom before noon. Illness brot on by her son's tragic death has confined Mrs. Kennedy to her home, but she agreed to make a special effort to appear. Her husband has been in court every day since the trial began.

Woolwine planned to call Dr. Wagner as his first witness. Wagner was expected to describe the gunshot wound which killed Kennedy instantly and to show that it would have been impossible for Kennedy to have spoken after he was shot as Mrs. Madalynne Obenchain, indicted with Burch for the murder, claims he did.

HILL WILL OPERATE NEW MARKET HERE

Construction is progressing rapidly on the new public market building being erected by Miss Elsie Rust at Clementine and Center-sts. Started only last week, the attractive enameled and buff colored brick pillars are almost completed.

The building will be occupied by Sam Hill, who formerly owned an Anaheim grocery in connection with a chain of such stores thruout the county and who now conducts a large market in Santa Ana, similar to the one he plans here.

AMERICAN'S DEATH IN INDIA REPORTED

WASHINGTON, Nov. 29. The department of state was advised today by the American consul at Bombay of the death of Wm. F. Doherty, an American citizen, as the result of rioting in Bombay on Nov. 19. Doherty was an engineer and his home was in Galveston, Texas.

Columbia Records at 308 E. Center.

If it's from Wilman's it's good.

Return from Wichita to Hunt Pet Poodle

Mr. and Mrs. George Hayford, of Wichita, Kans., are putting up at the Anaheim auto camp grounds. They were out here six weeks ago and lost their French poodle dog at the camp ground in Santa Ana.

They drove back home to Wichita and after they got there decided to come back and search for the dog. He had remained in Santa Ana and would let no one catch him. When he saw them he almost died for joy, jumping upon them in most enthusiastic manifestations of canine delight.

They expect to remain in So. Calif. for the winter.

The dog shows signs of his wanderings, being extremely down at the heel, dirty and having a sore eye.

WALNUT DIRECTORS SEND OUT CHECKS

The board of directors of the Anaheim Walnut Growers' Assn. met this afternoon to ratify the payment to growers of the third quarter of the returns from the recen crop. Fifty per cent has already been paid growers and directors were authorizing the payment of 25 pct. more. The final check for the last 25 pct. is expected next week, in plenty of time for Christmas shopping.

WOMAN, 2 MEN FINED ON TRAFFIC CHARGE

Fines of $25 were given by City Recorder Heathman, of Santa Ana, to Betty Marks, 28, of Balboa, Ed. Warren, 53, and Hugh Manatt, 28, both of Santa Ana, after they had been found guilty of driving an automobile recklessly.

PACK NAVELS FOR CHRISTMAS TRADE

The Anaheim Citrus Fruits Assn. began the picking of naval oranges this morning, and will begin packing Friday for the Christmas season. Manager W. H. Schureman announced this morning. Mr. Schureman said a few cars will be packed for the Christmas season.

The Anaheim Orange and Lemon Ass'n will also begin packing navels soon for the Christmas trade. The navels are a little slow in maturing and ripening, it is stated.

HARDING TO DELIVER 'BUSINESS' MESSAGE

WASHINGTON, Nov. 29. — President Harding will deliver a "business" message to congress when it meets for the regular session next week.

The message will be devoted for the most part to outlining the administration's efforts to put the government on a business basis and to legislation designed to speed up the return to normalcy.

ARGONNE HERO HAS "GONE WEST"

NEW YORK, Nov. 29.—Lieut. Col. Charles W. Whittlesey, the hero of the "lost battalion," by his own act has penetrated behind the veil and gone to "the other side."

He has solved the mystery of the identity of the "unknown soldier" at whose funeral he was a pall-bearer when all America turned out on Armistice Day and paid sorrowing tribute to the nation's nameless dead.

Although the friends of the colonel in this city were shocked by the news that he had leaped to his death from an American Fruit Co. liner while en route from New York to Havana, they were not altogether surprised that he took his own way of penetrating into the hidden mysteries of the "great adventure."

EXPECT ARREST IN PASADENA FILM ROW

LOS ANGELES, Nov. 29.— David H. Schumann, assistant general manager of the Turner Dahnken & Langley theatrical circuit, faces arrest on a warrant sworn out and issued by Police Judge Dunham, of Pasadena, charging him with a violation of the censorship ordinance in connection with a recent showing of the film, "The Affairs of Anatol," in that city. The film was ordered sequestered by the Pasadena censors but Schumann secured an injunction and ran the picture for its full engagement.

VON STROHEIM MOVIE REPORTED MISSING

LOS ANGELES, Nov. 29.—Eric Von Stroheim, motion picture director and actor, is missing from Universal City, according to a report filed early today at the sheriff's office by Chief of Police Tuttle of the motion picture city.

STATE ATTACKS ARBUCKLE EVIDENCE WITH PICTURES

SAN FRANCISCO, Nov. 29.—Motion pictures — the bringing of an animated Virginia Rappe back from beyond the grave to accuse Arbuckle—were part of the plan of the prosecution today in its fight to break down the bastions of the defense and discredit the admittedly strong barriers which Arbuckle's own story have built.

It was a part of the intention of the prosecution, according to report when court convened this morning, to project these pictures on the wall of the darkened courtroom and demonstrate by means of medical experts that certain actions shown in the pictures could not have been performed if Miss Rappe had been the victim of diseases from which the defense has contended that she suffered.

There was a question, however, whether the animated evidences would be admitted by the court and it was certain that the defense would fight determinedly against it, in view of the possible psychological effect on the jury of the motion pictures showing in all the charm of real life the beautiful girl whom Arbuckle is accused of having killed.

Wholly undaunted by the strong showing of the defense, the state this morning launched its renewed attack on Arbuckle, in whose bed room Miss Rappe received the injuries which caused her death.

There has been no contention on the part of the defense that Miss Rappe did not receive her fatal hurts while in Roscoe Arbuckle's room. That much is admitted, but the story told by the commedian himself when on the witness stand yesterday — and which the full batteries of cross-examination failed to shatter—asserts that those hurts were the results of the accident with which he had nothing at all to do and for which he was not in any way at fault.

The task which the state faced today was the refutation of this personal story of Arbuckle.

The defense had been so skilfully handled that there seemed only a remote chance that the host of rebuttal witnesses which the prosecution had gathered to tell of other wild parties at which Arbuckle had been host would be able to reach the witness chair.

Louise Glaum, famous film star summoned by the state, may not get a chance to testify.

STUDY WATER PROBLEM

The building or deep shafts lined with creosoted redwood to conserve water now running to waste was recommended by F. D. Collins of Orange, at a meeting of the general committee on water conservation appointed by the Associated Chambers of Commerce, held this afternoon at the Anaheim Union Water Co.'s offices.

Collins explained the plan which he proposed at the previous meeting of the similar committee. He said that more than three-fourths of the water underlying the Santa Ana valley now was being pumped out for irrigation and domestic purposes. He said that the next ten years probably would see a greater lowering of the water level of the valley than in the previous 20.

The level, which is now about 85 feet below the ground level on the average, is the lowest for the period for which there is data, about 25 years.

J. B. Neff of Los Angeles said that there had been times when in a single day of flood enough water ran to waste to the ocean to supply the county's needs throut the entire year. He said there was no need to worry if prompt and effective conservation measures were taken, but it would be a different story years hence. Ten thousand inches of constant flow was coming out of the ground and used, he said.

Neff is a retired grower now living in Los Angeles and was the pioneer pumper of importance in the county.

The invited representatives of towns not already on the general committee were made members, as were several then appointed by the county farm bureau.

H. W. Lewis of Santa Ana was made acting secretary of the meeting. Fred Ahlborn, chairman, presided.

SHOWDOWN RAPS ON CONFERENCE DOOR

WASHINGTON, Nov. 29. — The long-expected showdown as to whether or Japan will or will not accept the American naval program, which permanently assigns her fleet to third place among the navies of the world, was knocking at the door of the conference today.

The experts have finished their work. They have wrestled with the figures in the Hughes program from every conceivable angle, and they have been unable to construe them in any other way than Japan must accept or reject the ratio of 5-5-3 in capital ships.

BROTHERS CHARGED WIT HDESERTION

LOS ANGELES, Nov. 29.—Jesus M. Angela and Reginaldo Angelo, brothers, sons of a Puente rancher, were arrested today by deputy sheriffs on a charge of desertion. They have been hunted for months.

PLAN MEXICAN HOSPITAL

MEXICO CITY, Mex., Nov. 29.—American Masons have become interested in the opening here of a hospital for crippled children, and it is probable that a structure costing about $200,000 will be erected. At this hospital children will receive free medical and surgical treatment.

$2,000,000 Sleet Storm Damage

BOSTON, Nov. 29.—The sleet storm which has swept New England for three consecutive days has claimed at least three lives and caused property damage of $2,000,000, according to reports today.

The storm, which continues unabated, holds several New England towns in darkness.

HARDING'S SISTER AUDITS CITY BOOKS

The auditing committee of the Orange-co jury is paying Anaheim a visit, going over the accounts and records of city officials.

The committee is distinguished by having as a member Mrs. Charity Remsberg of Santa Ana, sister of President Harding.

Other members are J. H. Whittier, Anaheim, chairman; R. B. Collins, Fullerton; W. J. Elliott, Anaheim, and Mrs. H. Fairbanks, Santa Ana.

The committee has checked the cities in So. Orange-co and, besides, Anaheim, has to check the cities of Fullerton, Brea and Orangethorpe in this end of the county.

The committee's work has disclosed only a few minor errors todate. Most of these were at Orange.

ORANGE PIONEER SUCCUMBS MONDAY

The death of John Teasdale yesterday, in Orange, removes a pioneer and a Civil war veteran, who was well known over the county, after a lingering and painful illness. He was the father of Theodore Teasdale, living about one mile east of Anaheim, who, with his wife, were at his side when he passed out.

Mr. Teasdale was a prominent member of the G. A. R. and was a cheerful, genial man. Funeral arrangements are held awaiting a message from distant relatives.

STEAL PICTURES AT BETZOLD STUDIO

Six frames and pictures were stolen late Sunday night or early Monday morning from the show cases of H. Betzold, photographer, of 110 Center-st. The robber or robbers unscrewed the lock on the cases so that it wouldn't clasp, in preparation for the theft.

No trace of the culprit has yet been obtained.

FRANK TAUSCH'S CAR HIT

A report was given to police today of an accident on Center-st when a Cole driven by Regis A. Heibling of Long Beach is said to have struck a Maxwell, owned by by Frank Tausch of Anaheim, bending a fender. No one was injured.

AT ANAHEIM SANITARIUM

The following patients were admitted to the Anaheim sanitarium today: O. R. Jackson, Anaheim; W. E. Warne, Huntington Beach; Beth Thomas, Brea, and Earl Farris, Anaheim.

20 KILLED IN WRECK OF BELGIAN TRAIN

BRUSSELS, Nov. 29. — Twenty persons were killed in a train wreck near Buffet today.

When Thru With Your Plain Dealer, Mail It to Eastern Friends — It May Bring Them to Anaheim, the Fastest Growing City in Orange-co — They Would Like It Here, Too!

SOCIETY

LODGES ⋈ CLUBS ⋈ CHURCHES

POPULAR YOUNG WOMAN WEDDED LAST EVENING

ONE of the most beautiful weddings which has occurred in Anaheim in several years was that of last night at 8:30 o'clock in the Methodist White Temple, when Miss Valentine Hays Pember became the bride of Mr. Lloyd Shrode, Rev. Geissinger officiating.

The church was beautifully decorated for the occasion, the chancel entwined with ferns, terminating in an arch in the center, and suspended from the arch was a white wedding bell. Great clusters of pink roses and ferns graced the pulpit and rostrum, and either side was banked with potted ferns.

Prior to the ceremony, Mrs. Chas. E. Harbison sang "O, Promise Me," with Mr. D. Hamilton Evans at the organ. The bridal party entered the auditorium to the strains of the Lohengren wedding march, also played by Mr. Evans. Leading were the ushers, Mr. John Kemper and Mr. Arthur Kemper on the right aisle, the bride's maids on the left aisle, followed by the matron of honor, the tiny attendants, ring bearer and flower girl, and Miss Pember.

The bride, one of the loveliest of girls, was unusually charming in her exquisite robe of ivory satin charmeuse, made with long waist and trimmed in pearl embroidered panel in front and on the short sleeves. Her veil was caught with orange blossoms, and was of round length. She carried a shower bouquet of Ophelia rose buds and Cecil Bruners, entwined with maidenhair fern, and tied with knotted streamers. White pumps and hose and long white gloves completed her costume, with which she wore a strand of pearls, a gift of the groom some time ago.

The matron of honor, Mrs. Arthur Kemper, wore geranium colored georgette over silver cloth, trimmed in narrow silver bands, with hat to match. Miss Esther Pember, first bride's maid, was attired in Harding blue georgette over silver; Miss Hazel Withee, also maid, had burnt orange georgette over silver, the three gowns of the attendants being made in same manner, and all wore corresponding hats. White gloves and white pumps and hose completed their effective costumes, and each one carried an arm bouquet of white carnations and ferns.

The dainty little flower girl, Marguerite Shrode, niece of the groom, was a real little picture in her ruffly pink organdy, carrying a basket of pink flowers and ferns. Master Louis Huntington, ring bearer, looked the part of the small man he is, with his dignity of bearing, carrying the ring in the heart of a huge pink rose. He wore a pretty suit of white, with blue tie.

Entering with his best man, Mr. William Schumacher, the groom joined the bridal party at the altar, and beneath the symbolic white bell, the young couple took their vows. Directly after the ceremony an informal reception was held in the vestibule, Mr. Evans having played Mendelsohn's wedding march for the recessional. There Mr. and Mrs. Shrode received the hearty good wishes and congratulations of their friends.

A reception at the Pember home was given, at which only the immediate relatives of the two families were in attendance, and the bride's close friend, Miss Vera O'Rourke.

They left last evening for a several days honeymoon trip by auto. The going away gown of the bride was a dark brown embroidered tailleur, with brown pumps, and chic red hat with mercury wings.

The bride is the eldest daughter of Mr. and Mrs. R. R. Pember and has resided in Anaheim the past four years, coming here from Hecla, South Dakota, A girl of charming personality, her friends are legion. Mr. Shrode is also well known here and an exemplary young man. Upon their return they will reside in a pretty home on Chestnut-st., which now is ready for occupancy, and will be at home to their friends after the first of the year.

ATTEND PRETTY WEDDING HERE

Out of town relatives of the contracting parties at the Pember-Shrode wedding last night included Mr. and Mrs. Fred. Betts and daughter, Marian, and Mr. and Mrs. Ed. Newberry, of Long Beach; Mr. Shrode, father of the groom, of Lankersheim; Mr. and Mrs. Dick Shrode and family of Lankersheim; Mr. and Mrs. Al Shrode, of Santa Ana; Mr. and Mrs. Clyde C. Hurley, of Glendale. Many friends were also present from nearby cities.

SEWING FOR BAZAAR

Gathering this afternoon at the home of Mrs. G. F. Simpsin, on So. East street, ladies of Ebell club, under the direction of the Domestic Science department, are working on bazaar articles, which will be placed upon sale this week, Friday and Saturday. Each lady carried a hot dish, and the hostess served a hot drink at noon, and after the luncheon hour they worked even more industriously, as the bazaar is being given for the benefit of the club house fund. As well as fancy work, all kinds of sweets will be sold and cooked foods of many kinds.

"Say it with Music" at Austin's.

The Plain Dealer for Good Printing.

SCEPTER CHAPTER INITIATES FOR CHISPA CHAPTER

CHISPA CHAPTER, O. E. S., extended a social courtesy last evening to Scepter chapter, O. E. S., of Orange, and to the 76 new members which have entered the ranks of the sisterhood during the past year. Two candidates also were initiated, they being Mrs. Fred. Mitchell and Mrs. Gilnett.

Accompanying the officers of Scepter chapter were about 20 members of the order. These officers gave the initiatory work, Mrs. P. C. Drumm, as Worthy Matron and D. Gilwettlin as Worthy Patron presiding. After closing chapter, all were ushered into the banquet room and seated about tables tastily decorated in red and green in accordance to the coming holiday season. A large round table was reserved for the table of honor, and about it were placed the Scepter of officers. Another large table accommodated the new Chispa members. Worthy Matron of Chispa chapter, Mrs. E. H. Adams, selected Mr. Walter Ward, the first member initiated within the past year, and Mr. Joseph Burson, the first to join by affiliation, as representatives of the new members, and through them were expressed the pleasure and benefit of becoming members of the order. Mr. J. A. Clayes, worthy patron of Chispa chapter, responded. Upon invitation, Mrs. Drumm and Mr. Wettlin, also Mr. Drum, of Orange, addressed the gathering, and thanked Scepter chapter for the courtesy shown them.

Much credit for the success of the affair is due to Mrs. Hansen and Mrs. Grace Houts, who were in charge of the entertainment. Fully 175 Eastern Stars were present.

STANTON SOCIAL FRIDAY EVE

Another of the good times is promised Stanton people Friday evening, Dec. 2, when a social will be held in the city hall. A program will be given and refreshments will be served. All the ladies of the locality who can are asked to donate a cake of some kind. Mr. and Mrs. McCown are on the committee in charge and they promise a delightful social evening.

HOTEL VALENCIA GUESTS

Guests at Hotel Valencia yesterday included: H. C. Whittikin, Taft; H. W. Bailey, Los Angeles; A. M. Rockwell, Endicott, N. Y.; L. A. Chenoweth, Los Angeles; C. A. O'Connair, Los Angeles; John G. Murphy, Los Angeles; J. W. Moulton, Oakland; George McNamee, San Francisco; F. A. Oliver, San Diego; H. Evans, Taft; Jennie H. Gregg, Los Angeles; Harry F. Mix, Los Angeles; Blanche Daykin Fullerton; Nerle Helton, Los Angeles; D. W. Harnahan, Los Angeles.

ROYAL NEIGHBORS MEET

The regular business meeting of Rosewood camp, Royal Neighbors, was held yesterday afternoon, with a goodly attendance. It was decided to postpone any business activities until after the holidays, but at the next meeting, which comes in two weeks, election of officers will take place.

A social hour followed the business session, and the hostesses, the Mesdames Dorothy Kerr, Anna Bressel, Nettie Alling, Matilda Chambers and Nettie Abram, served an excellent two-course luncheon.

City Briefs

Miss Marjorie Rains spent the week-end in Los Angeles.

Sunday was very pleasantly spent when a company of friends enjoyed a motor trip thru Riverside, Gilman Relief Springs Hemet. On their return trip they stopped at the Mission Inn. On their return to Anaheim, they enjoyed a dinner at the Wm. Junge home. Those enjoying this ride were Messrs and Mesdames Leonard Hessel, T. Hedges, Otto Rees, Wm. Junge and Mrs. Sophia Rees, all of Anaheim, Mr. and Mrs. M. E. Hein, parents of Mrs. Junge of Randon Lake, Wisconsin, Miss Annie Hansen, Mrs. Flossie Wollert all of Randon Lake, Wisconsin.

Orval Stout was a Los Angeles visitor yesterday.

Mrs. I. Chandler is spending several days in Los Angeles.

F. S. Heineman and family spent the week-end with relatives in Santa Barbara.

Mr. and Mrs. H. A. Hodges are entertaining Mr. and Mrs. C. M. Weber for several days.

Mr. and Mrs. J. W. Shaw, Mr. and Mrs. H. A. Hodges and Miss Laura Hodges motored to Camp Baldy and Pasadena on Sunday.

Mr. and Mrs. George Jackson and son, Sidney, and Miss Cathie Bell were visitors in Long Beach Sunday.

Mr. Fred Gillingwater has returned to Anaheim from his home town, Carthage, Ill., and plans to locate here. Mr. Gillingwater went to his former home last spring after a winter in California, and finds he likes this country far better.

Mr. Henry Heying is in Los Angeles today on business.

Mr. and Mrs. Fuhom, of Garden Grove, and Mrs. G. T. Ingram of the Colonial apts., were in Los Angeles Sunday and enjoyed a performance in Lowe's new theatre.

Mr. and Mrs. C. D. Harrison and Mrs. William J. Lake are in Baldwin Park today where they are visiting friends.

Mrs. Sutherland, of Moody-ave, has been ill recently with the prevailing bad cold, but is now improving.

Master Henry, the young son of Mrs. C. R. John, of Lynnwood, formerly of Cypress who suffered a broken leg when run down by an autoist a few weeks ago, is recovering nicely from his accident and from an illnes which developed while in the hospital, and is able to be about the home on his crutches.

Miss Kennedy, of South Olive-st, is recovering from a severe cold which confined her to her room for several days.

S. S. COMMITTEE MEETS

The executive committee of the Presbyterian Sunday school will meet with Rev. and Mrs. Thomas Walker at the manse on East Broadway Friday evening at 6 o'clock. There will be the usual cafeteria supper. There will be an echo meeting of the state convention, followed by a business meeting.

MORE POWER AVAILABLE

Surveys have indicated that more than 350,000 horsepower can be obtained from hydroelectric developments in Transcaucasia, the streams of which now are yielding less than 7,000.

Taxi! Phone 153 or 736-J; 5 and 7 passenger cars; office, United Cigar Store.

THEATRES

Charlie Chaplin is at the California in "The Idle Class." Chaplin is acknowledged as the premier "fun maker" of the screen, and movie fans are promised a treat. He doubles as the tramp and the lounge lizard. Eugene Obrien is seen in "Clay Dollars." There is also musical vaudeville novelty.

HEAR RUBENSTEIN RECITAL

Mr. and Mrs. L. E. Sutherland, Mr. and Mrs. C. A. McCuliah, Mr. Cortez Hoskins and Mr. Walter Stokes formed a party last night, motoring to Los Angeles to attend the Arthur Rubenstein program in the Philharmonic. They greatly enjoyed the program and gave as their opinion he is the best pianist they had heard since Paderewski.

EBELL LADIES SEW

A number of the ladies of Ebell club met yesterday all day with Mrs. M. E. Canby and Mrs. H. T. Hathaway at their ranch home to apply themselves to sewing for the bazaar, which will be held Friday and Saturday, December 2 and 3.

Luncheon was served at noon, which afforded a pleasant hour for relaxation and visiting, after which the ladies again worked busily until evening. Others came after the evening meal and "oodles" of work was accomplished. Everything from the most practical kitchen article to the daintiest piece of fancy work will be offered for sale at the bazaar.

The Plain Dealer for Good Printing

Witman, Eyesight Specialist.

ANAHEIM CAPITAL IN NEW OIL SYNDICATE

Articles of incorporation for the George C. Wentz Oil syndicate, certified copy of which was received at the county clerk's office today from the secretary of state, show the concern, headquarters of which are located at Anaheim, to be capitalized for $240,000. Of this amount, $700 in stock has been subscribed. The seven directors of the syndicate include George C. Wentz, H. A. Johnson, J. S. Ward, and B. M. Yorba, all of Anaheim; John H. Wentz, of Fullerton; Lorenzo Pelanconi, and Warren E. Lloyd, both of Los Angeles.

OFFER REWARD FOR RETURN OF MONEY

J. C. Keller, R. F. D. 2, sometime between last Wednesday and Saturday, lost on Anaheim streets, a pocketbook containing $45 currency.

If the finder will return to Mr. Keller or to the Plain Dealer office, he will receive reward.

"Pop" piano rolls at Austin's.

WELDING IS OUR SPECIALTY

Look for Service Car No. 13

A service car equipped to do all kinds of welding. We call and deliver.

ANAHEIM WELDING COMPANY

217 S. Clementine, Anaheim Phone 493-J

Chaffees

WHERE CASH BEATS CREDIT

CHRISTMAS GIFT BOXES

Stop for just a moment and think over the list of Eastern friends to remember with a California gift. Imagine them in the cold frozen states, all huddled around a fireplace. They would be overjoyed with happiness if they should receive one of our Christmas boxes from you and California on Christmas morning.

Dependable Stores of California Gifts

Great Leaders



THE leader of the Pennsylvania Quakers was noted for the fidelity with which he kept his word in his famous treaty of 1682 with the Indians, although that treaty was not made under oath.

BRUNSWICK TIRES

Seventy-six years of fair dealing and keeping faith with the public have gained for Brunswick products the confidence of the buying public in everything which bears the name of Brunswick.

Let your next tire be a Brunswick. Watch it closely. Keep its record. Note its resiliency and how the tread withstands the wear and tear of the road.

In the Brunswick you buy the best that money and experience can produce.

Anaheim Vulcanizing Works

S. R. WALTER, Prop.

156 So. Los Angeles St.

Phone 259 for Service Car Buy a Spare



ODD TROUSERS

--to match that partly worn suit of yours or just to keep the new one going longer.

Cashmers, Tweeds, Pencil stripe, and Worsteds in sizes up to 50 waist.

$5.00 to $10.00

Kustiner's

Anaheim, Calif.

BENEDICT

ORDAINED GRADUATE MEDIUM, CLAIRVOYANT AND PSYCHIC —PERSONAL FACTS —

75 per cent of the people are in the wrong occupation—misfits. 50 per cent of men and women fail in business from lack of adaptation or because wrongly suited in partnership. 50 per cent or more are mismated in marriage—results, divorce. How about your reader? Ask yourself if you don't think you should consult Benedict, the man who knows his business—who knows you.

$1.00—READINGS—$1.00

Oldest in experience; richest in knowledge and skill. Crowned with 25 years of unparalleled success as a clairvoyant. His advice has saved and made thousands happy. IT WILL BENEFIT YOU. As a seer and interpreter of things hidden Benedict has no equal, on business, speculation, all love and domestic troubles, settles lovers' quarrels, reunites the separated; tells when you will marry; how to WIN the man or woman you love; how to overcome all enemies; gives full secret how to control or influence anyone you love or meet.

HE SUCCEEDS IN THE MOST DIFFICULT CASES WHERE ORDINARY MEDIUMS FAIL. SUCH CASES SOLICITED.

If you are melancholy, worried, no matter what is the cause of your trouble, Benedict will help you with his God-given gift.

HOURS—10 a. m. to 6 p. m —CLOSED SUNDAYS

153½ W. Center St., Fisher Building, Anaheim

New Modern Designs

Ornamental Bricks

FOR

Mantles, Porch Piers

Etc.

G. D. Marsh & Son

General Cement Contractors

Yard 325 Jacaranda Place Fullerton

Residence 516 E. Chartres St. Anaheim

COCOTONE

restores the scalp to normal, removes dandruff, promotes a vigorous growth of new hair, and makes it soft and glossy.



Get a bottle today at your druggist's, or at any toilet counter.

Typewriters

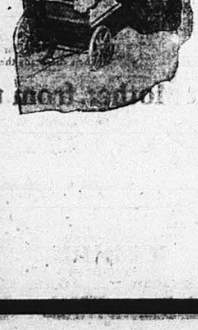
—The R.A. Tiernan Typewriter Co. wishes to announce to typewriter users that they can now purchase or rent all makes of machines locally, from Mr. E. D. Abrams, W. Center Street.

Abrams Book Store

116 W. Center, Anaheim



The flavor of coffee largely determines its value. The better the flavor, the better you like it. If you enjoy good coffee you will enjoy the flavor of HILLS BROS. "RED CAN" COFFEE



Get Your Xmas Coaster Wagon FREE

WE WILL GIVE AWAY ON

Saturday Afternoon, Dec. 10th

at 2:30 the Fine Rubber-Tired Sherwood Wagon, (valued at $15.00), now in our window, to the person making the nearest guess in the weight of the load on the wagon. Any person coming to the store is entitled to register his guess free.

Your chance is as good as the next.

George B. Peck

HARDWARE

206 W. Center, at Lemon St. Anaheim

News of Fullerton

Starbuck Road Case Seen Behind Recall

The Starbuck road case, which has smouldered for the past six years, burst into active flame again when City Trustee L. P. Drake was threatened with recall.

In a letter to Drake which was read before city trustees, William Starbuck, prominent rancher, formerly manager of the Fullerton telephone company, and for many years in business, who has been the storm center of debate in the road case for a number of years, declared that arrangements to set into motion the recall machinery have been virtually completed.

Starbuck's letter reads:

"I wish to give you a square deal (although I am sure you have not given me one) and tell you what I am doing.

"We are all sure this road matter could be settled, were it not for your leading the fight for it.

"I now have arrangements virtually complete for a recall.

"I am again going to put this up to the people and see if they will speak as plainly as they did before.

"This (and some other things) will be the issue.

"I am willing again to trust the people.

"Most respectfully,

"WILLIAM STARBUCK."

For many years disputes have marked the proposed opening of the Starbuck road, which joins Buena Park road. Ranchers recently took the matter out of the hands of city trustees when the latter appealed to the courts. The trustees retaliated by striking the petition off the calendar. Drake, who has been opposed to Starbuck, it is said, has insisted that the road case be replaced on the council calendar. This action, it is asserted, led to Starbuck's recall threat.

L. P. DRAKE HEADS PLACENTIA ASSN.

The Placentia Orange Growers' Ass'n held their anual stockholders' meeting yesterday at the Masonic Temple in Fullerton, plates being set at the dinner for 400. C. F. Whitcomb spoke on "Water Transportation," and E. T. Castle on "By-Products". Albert Paul of the Trust Growers' Supply Co. spoke on the work of his company and showed pictures in illustration.

The following directors were elected for the coming year: L. P. Drake, president; S. W. McCulloch, vice president; E. D. Lang, S. S. Twombly, Louis Jacobson and George Welton, treasurer. Abe Pritchard was retained as secretary and manager.

The association will begin the packing of navels about Thursday for the shipping of a few cars east for the Christmas trade, Mr. Pritchard said this morning.

Malcom Parker, who has been out of school for about two months on account of a broken leg, sustained in a football game, is back in school again.

FULLERTON TO PLAY WHITTIER HI WED.

Fullerton high school football team will play Whittier high tomorrow at Fullerton.

Fullerton basketball girls played Hollywood girls at Hollywood last evening and won by a score of 22 to 21.

Mr. and Mrs. Hamilton Crary entertained as dinner guests Sunday Dr. and Mrs. C. J. Hinman, Mr. and Mrs. L. R. Ruggles and Mr. and Mrs. W. R. Brown and son all of Los Angeles.

Mr. and Mrs. L. M. Gardiner attended the football game at Bakersfield Thanksgiving.

B. E. Hulton left yesterday over the Santa Fe for Collings, Mo.

S. C. Osborn left yesterday over the Santa Fe for Westville, Okla.

E. S. Blake, baggageman at the Santa Fe has gone on a 30 days vacation. He will spend most of this time with his family in San Diego.

Rev. John T. Houser of the First Christian church of Fullerton will deliver an address before the Alhambra C. of C. Wednesday at noon.

The Ladies Aid of the Baptist church will hold an all day meeting tomorrow in the church to complete plans for the bazaar to be held Saturday.

WINDING UP WEEK'S TOMATO SHIPMENT

The Northern Orange-co Produce Growers' Ass'n is cleaning up on the packing of tomatoes today for this week it was announced this morning. There are still some tomatoes coming in from the foothills and probably will be for the next two weeks, but not enough to keep the packers steadily busy. Only pinks and reds are being shipped. The green ones will not be shipped in their present state since, because of the frost, it might turn out that they would spoil instead of ripen. The mixed shipments are being sent to Los Angeles, since there is not enough to send by earload lots.

DELIGHTFUL SURPRISE

Mrs. L. McKelvey was the honored guest at a very delightful surprise party given in honor of her birthday by the Birthday club at her home last evening.

The ladies dressed as children and spent the evening playing children's games, enjoying a very pleasant time. After the evening's fun, dainty refreshments were served. Helping Mrs. McKelvey celebrate the occasion were the Mesdames A. Koch, C. Koch, H. Spencer, L. Voltz, M. Pitts, O. Evans, J. Bean, G. Heisley, J. Lilley, E. Snyder.

Mrs. McKelvey was presented with the ever useful casserole as a gift from the club.

CONDUCT ALL DAY MEETING

The Home Missionary Society of the Methodist church will conduct an all day meeting today in the church. Several prominent speakers will speak on the Home Missions. At noon a dinner will be served to the ladies in the Recreation Hall, and then the afternoon sessions will commence, lasting the entire afternoon.

FUNERAL LARGELY ATTENDED

Funeral services for Mrs. Martha Hart at the Seale funeral parlors this morning were largely attended. Rev. Carl Dowell of Olinda officiating. Interment was in Loma Vista Cemetery.

ATTEND BIBLE CLASS RALLY

A delegation from the Bible class of the First Church of Fullerton attended the Bible class rally at Whittier last night. They were C. C. Chapman, Mr. and Mrs. George Story, Mrs. Jessie Chilton, Dale King, W. S. Randall, and Rev. and Mrs. John T. Houser.

PLAN COOKED FOOD SALE

The Ladies Aid of the Presbyterian church will conduct an all day bazaar tomorrow in the city hall. The ladies will have a cooked food sale, and many pretty articles, making nice Christmas presents will be on sale. A light luncheon will be served at noon.

FULLERTON BRIEFS

Mr. and Mrs. W. D. Cansner spent Sunday with Mrs. Casner's sister, Mrs. J. C. Quinn, [redacted]

Mr. and Mrs. Corbett spent Thanksgiving and the week-end with Mr. Corbett's sister in Sawtelle.

Mr. and Mrs. R. Corcoran motored to Riverside yesterday.

Mr. and Mrs. J. Shaw and baby girl are spending a couple of weeks at the Salveson home in Fullerton, before starting east to visit Mr. Shaw's old home.

Mr. and Mrs. Ted Salveson of Brea spent the evening and wee hours of a. m. at the Salveson home in Fullerton playing "500".

Wednesday evening the regular monthly Masonic dance will be held in the Masonic Temple.

Mr. Durbin is in Los Angeles today on business.

Mr. B. C. Hunt of Rosewell New Mexico is spending the week with Mrs. A. Kingsley who was operated on at the Fullerton Hospital about a week ago is getting along so nicely that she expects to be able to go home Sunday.

Mr. and Mrs. O. G. Evans entertained as dinner guests Sunday Mr. Evans' father, Mr. George Evans and his brother Roy Evans who is attending U. S. C. this year.

Mrs. M. A. Spencer and Mrs. Edith Mitchell will spend the day at Long Beach today.



BOYS----GIRLS

Try Your Skill

Win This Sherwood Spring Coaster

-FREE-

How To Win It

Guess the weight of the load that the Coaster in our window has on it.

Every person entering our store is entitled to register a guess. The load will be weighed Saturday, Dec. 10th, at 10 a. m., and the wagon awarded to the person making the best guess. Should two or more register the winning guess, the award will be decided by drawing between these persons.

Gates Furniture Store

259 E. Center St. ANAHEIM

Closing Out Prices On Tires Reduced

Prices on Standard Makes that Are Below the Cost of Seconds

30x3½	$10.95
32x3½	$14.50
32x4	$18.90
33x4	$19.80
34x4	$20.60

All Accessories at Less Than Wholesale Cost

WEED CHAINS
20 per cent OFF
All Sizes

ANTI-FRICTION GREASE

5-lb. Bucket, worth 75c	$ .65
10-lb. Bucket	1.25
25-lb. Bucket	2.50
50-lb. Bucket	4.50

L. F. Pomeroy

134 S. Los Angeles St. Phone 289 Anaheim

A Thor for Christmas



Only $10.00 Down

HOW easy it is to get this wonderful gift on the very liberal terms we offer on Thor Electric Washing Machines.

Practical gifts will be the rule this Christmas. Don't waste your money on trifles. If each one of the family will put in just a few dollars, you can have a splendid Thor delivered on Christmas morning. And how delighted "She" will be when she reads the card—

"To Mother from the Family"

After Christmas the Thor will save enough to meet its own small monthly payments. And for years to come it will be a constant reminder of your thoughtfulness in making this gift which saves "her" so much time and strength.

This low-priced Thor, like all others, has the revolving, reversing cylinder. It washes the daintiest Lingerie or heavy blankets, perfectly clean without wear or tear. Come in soon. Let's talk this over.

Authorized Thor Dealer

JOSEPH A. LIEB

EVERYTHING ELECTRICAL

111 E. Chartres Phone 531 Anaheim, Calif.

With acknowledgments to R. L. S.

"Oh Boy! Ain't this the life!!"



I LIKE my job.
BUT DAYS do come.
WHEN SKIES are blue.
ABOVE THE city smoke.
AND BREEZES stir.
THE PAPERS on my desk.
AND THEN I think.
WHAT I would do.
IF I were boss.
I'D OPEN shop.
AT TWELVE o'clock.
AND CLOSE at one.
WITH ONE hour off.
FOR LUNCH, and I.
WOULD GET old Sam.
TO RUN me out.
IN HIS big six.
AND DROP me off.
UNDER A green wood tree.
BESIDE A babbling brook.
AND THERE I'd lie.
AND EVERY once.
IN A while.
ROLL OVER.
OR MAYBE sit and think.
BUT MOST likely.
JUST SIT.
AND EVERY once.
IN A while I'd light.
ONE OF my Chesterfields.
AND OH Boy.
I GUESS that wouldn't.
SATISFY!



COMPANIONSHIP? Say . . . [illegible] Chesterfield for steady companionship! Just as mild and tasty as the choicest cigarette you ever smoked, a mellow "taste" that lingers after every cigarette—you'll say that's the kind you want this "satisfying" smoke.

Chesterfield CIGARETTES

They Satisfy

Did you know about the Chesterfield package at 15¢?

Liggett & Myers Tobacco Co.

The Orange County Plain Dealer

An Independent Newspaper, Issued Every Afternoon Except Sunday.

R. W. BISHOP, Manager PAUL V. HESTER, Editor

Subscription rate—In North Orange—co Per year $5; Six months, $1.25. Entered at the Postoffice at Anaheim, Calif., as second class matter.

DAILY GREETINGS TO OUR READERS

What is the world to them,
Its pomp, its pleasure, and its nonsense all,
Who in each other clasp whatever fair
High fancy forms, and lavish hearts can wish?—Thomson.

Advice to mail bandits: Keep away from the marines, unless quick passage into eternity is desired.

What could be more out of place than to treat the Arms Conference and its work with levity and flippancy?

Should the world catch fire, it will not be because of anything that Congress has done to start the conflagration.

Do not let the dust gather on your dictionary. Consult it often. This is the only way to acquire precision of speech.

If Congress only had acted upon the tax-revision measure with some of the celerity with which President Harding signed it!

They have bandits and kidnappers away down in Patagonia. Thus do the concomitants of civilization spread from pole to pole.

One of the unhealthiest and most hazardous of activities is the robbing of mails since United States marines were placed on guard.

The Anglo-Japanese alliance has about had its day, and nobody realizes this better than the astute gentleman at 10 Downing street, London.

SOUTHERN CALIFORNIA IS BIG PRODUCER

Recently published figures on last year's crop reports for Southern California and the state as a whole are highly creditable to the eight southern counties for which the report was made, and, as the Riverside Press says, rather effectually refute the allegations of some northern jokesmiths that the tourist crop is the chief industry of the Southland.

In the eight southern counties are 4,827,590 farm acres out of the total of 29,565,667 for the entire state. This is 16.1 per cent of the whole. There are 1,022,706 irrigated acres in the South out of a total of 4,095,247 irrigated acres in the state, or 25 per cent. It will thus be seen that not less than 25 per cent of the farms of the state are in the eight southern counties.

These figures should be borne in mind in comparing values of farms and their products. The total value of all southern crops was $185,898,487 as compared with $567,600,291 for the entire state, of 31.12 per cent. The South produced 19,850,093 boxes of oranges, or 91.3 per cent of the total state crop, and 6,458,944 boxes or 97 per cent of all lemons. The walnut crop was 94 per cent of the whole or 48,801,574 pounds. The lead in sugar beets was 65.1 per cent, the total southern crop being 424,178 tons. The South produced $108,018,429 of the state's $270,910,889 of fruit and nut crop, 39.9 per cent.

The North leads in the production of cereals, hay, grains and seeds by large percentages, but the South produced practically a third of the vegetables, the output being a little over $15,000,000. The North leads in livestock, the South having 21 per cent of the whole.

BUTTERWORTH NO. 2 HAS 34.5 GRAVITY

Santa Fe Springs

At the present time there is no well in Southern California for its depth is producing the quantity and quality of oil that the A. Q. Co's. Butterworth is producing. At 4632 this well is producing 227 barrels of oil running 34.5 gravity. Butterworth No. 2 is building rig. The Amalgamated added two new properties, the Guardio and Tsceppe to its holdings and will develop them in the near future.

The Chansler-Canfield Midway has a rig up and is about ready to start drilling. The well is located across from the Union's Bell and will be known as Santa Fe Springs No. 1.

The Central Oil Co. could not resist the excitement under way at Santa Fe Springs and is starting a well on its 6-acre tank farm. The rig is going up now.

The Nevada-Ventura Oil Co. struck hard drilling at 700 and at a 1000 feet is not out of the hard sand and boulders.

The Scientific Oil Co. had a streak of luck. The bit lost in the hole at 1450 has been pushed aside and drilling is now going on at 1490.

The Standard Oil Co. jumped in at Santa Fe Springs two weeks ago and is going strong. Drilling on the Brownrigg-Kellar is now close to 1,500. Los Angeles Trust and Savings No. 1 is built. Sanchez No. 1 is built. Pacific Clay Pipe No. 1 is built. The boilers have been set for Wolfskill No. 1 and a location made on the South Whittier Community.

The Union Oil's Bell No. 1 continues to perform wonders. This great well now unquestionably the greatest thing in the western petroleum world is flowing 2600 barrels of 32 gravity oil daily. The flow nipple was increased from 3-8 to 5-8 and the production almost doubled. On the Bell property the Union has No. 2, 3 and 4 builin rig. Rigging up is about completed on the Flood. Alexander No. 1 building rig. Sanchez 1 is building rig, and the boilers are being set for Farwell No. 1.

On the Meyer lease No. 5 is close to 5099 feet and shows only a hard sand. Meyer No. 4 drilling at 4220 is also in hard sand.

Right at Los Niotos the Petroleum Midway is building a rig for what will be known as Community No. 1.

Witman, Eyesight Specialist.

Letters From the People

Cypress, Nov. 29, 1921

The Plain Dealer:

In the getting back to normal after the meteoric flight into high finance, I, Sargum Sprout, a son of the soil, would like to remark:

The present so called hard times, and the past months of money tightening, the low price of products and the high cost of necessaries, can all be laid at the door of lack of organization. We hear so much of organization, of trusts and unions; when you sift the hear-says down, the real organizations are few, and the unions are not of the rock ribbed kind.

Take the grain business of Los Angeles. We country folk heard much of the big grain organization during the war. Much of the boosting of prices was laid to the combine, when the events of past years has proved that the big men were not organized in any way, shape or form.

If there had been real organization the market would have been stable, with the big houses taking a reasonable profit instead of operating at a loss. The big men have had as pretty a game of knifing each other as one would wish to see. If the brokers and big mills had been the only ones affected we could have enjoyed their game, but—

The producer, the grain grower, was the one to get bumped where it hurt. The big men while cutting at one another had to buy at the very lowest price possible, and the grower was forced to sell below the price of production. True, the growers were not organized and the weak sisters that had to have money, kept pulling the selling price down.

Now with the proper organization, the big men could have regulated the downward market so as to let all get out from under.

There was still another angle to reckon with, and that was the consumer. The consumer actually bought less than enough to fill his needs. That sounds unreasonable, but never the less it's a fact. The tumbling market kept the consumer scared stiff. He figured tomorrow the grain of which he was in need would be lower in price, so he purchased and fed only enough today to last over till tomorrow, always skimping till the bottom was reached.

So the lack of organization has injured producer, middleman and consumer in the grain business and most all other lines can be compared to the above. If the producers will not get together, and the big men refuse to, then its up to the consumer, and there is a big movement in that direction. We have the Southern Calif. Dairy Assn. that has a feed distributing branch, also the Poultrymen's Co-operative Association.

If the consumer and producer ever get on working terms, Mr. Big Man, your name is "Pants." Yours,

SORGUM SPROUT.

Wm. Trapp, Jr., Cement Pipe, 197-R-4

MORE PRE-COOLING FACILITIES NEEDED

Greater pre-cooling facilities are an outstanding need of the citrus industry. The present season has demonstrated that thru better distribution made possible by pre-cooling plants; thru better condition of pre-cooled fruit arriving on the markets; and thru ability to carry over fruit thru strikes and car shortages, the orange growers possessing pre-cooling advantages have made and saved many thousands of dollars.

This is the view of L. D. Palmer, manager of the Orange-co Fruit Exchange after a careful study of the pre-cooling question the last few years.

"Not only is pre-cooling of the highest value during strike and car shortages but we have had demonstrations of its efficiency in preventing decay and bringing the fruit to market with a minimum of deterioration," said Mr. Palmer today. "One of our local houses which trucked fruit to La Verne for pre-cooling found that in spite of the expense involved, the pre-cooled fruit, because it arrived in better condition, netted the house more than fruit shipped direct during the same period.

"The Santiago house has had its pre-cooling plant in operation for several years and has secured most satisfactory results. The advantages of this method of handling are now so well established that it seems to me the growers of this district should give serious consideration without delay to enlarging the pre-cooling facilities of the district. I believe that such an investment will return large dividends.

"The present situation is in point. Through the use of pre-cooling plants during the period of the threatened strike, we were not only able to continue picking and packing, but were also able to maintain an even distribution to the markets of the country which is highly desirable to the trade as well as our shippers.

"After the threatened strike had been settled the pressure from the growers to immediately clean up the remainder of their crop, was very great, and it was only thru the use of pre-cooling plants, even though it was necessary to haul some of the fruit 40 miles, that we were able to accomplish this. We were then in a position to maintain the proper distribution and prevent an absolute famine of California oranges in the eastern markets which otherwise would have occurred from the time Valencias cleaned up to the arrival of northern navels and

ANAHEIM FEED & FUEL COMPANY

Hay, Grain, Seeds, Poultry Supplies

Fertilizers, Wood, Coal, Sprays and Insecticides

Public Weigh Masters
15-ton Scales

Anaheim California

La Habra Items

LA HABRA, Nov. 29.—(Spl.). Mr. and Mrs. F. X. Thuet and son, Johnnie and Mr. and Mrs. F. A. Thuet motored to Lake Elsinore. Also Little Miss Nona Marie Thuef. We think anyone was game enough to go swiming.

Mrs. S. Dayton had (some) of her children home to a big dinner. Those included were Mr. and Mrs. Fred Thuet, Mr. and Mrs. Bert Hersey, Mr. and Mrs. Frank Green of Atwood and Mrs. William Dayton of La Habra.

which is not desirable from the standpoint of our California c... industry, as we believe the jobbing trade and consumers should be able to purchase California oranges every day in the year.

"Our results, we believe, have fully justified this action.

"This is not the first time this procedure has been followed by us, it having seemed desirable once or twice in previous seasons and it would seem to us that if it is found profitable to truck fruit 40 miles to place in pre-cooling plants in other districts it would be more profitable to have them in our own district."

CONDUCT TESTS FOR ANNAPOLIS ACADEMY

In order to nominate two candidates for vacancies in the U. S. naval academy at Annapolis, Congressman Phil D. Swing of the 11th congressional district, has requested the civil service commission to hold a competitive examination in Santa Ana Dec. 31. Similar examinations will be conducted the same day in El Centro, Riverside, San Diego and San Bernardino.

Applicants for appointment must be citizens of the U. S. not less than 16 years old and not more than 20 years old on April 1, 1922. They must be physically sound, of good moral character and of industrious habits. The appointments must be made on or before March 4, 1922, the nominees to qualify in June. Eligible candidates in the 11th district are requested to notify Congressman Swing, who in turn will furnish an introductory letter to the applicant, the letter to be handed to the examining board prior to the examination tests.

YOUR HOME MAY BE NEXT

PASS THE BUCK

to us by protecting your home with a BURGLARY, THEFT and LARCENY Policy.

Our policy covers your JEWELRY, SILVERWARE, FURS, also CLOTHING, HOUSEHOLD GOODS and all other PERSONAL EFFECTS. Write or phone for further information.

Beebe & Harrison

120 North Los Angeles St.

Phone 720 Anaheim, Cal.

Northern Orange County Representatives
Maryland Casualty Company,
Baltimore, Maryland.



DON't DELAY

Secure Your Victrola Early for Xmas

A small payment down will hold until Xmas Eve the Victrola you select.

VICTROLAS

at $25, $35, $75, $100 $150, $225 and $275

Monthly payments as low as $5.00.

Anaheim's Exclusive Victrola Dealer.

WEBER'S BOOK & MUSIC STORE

112 East Center St., Anaheim

OPTOMETRIST

Glasses Fitted

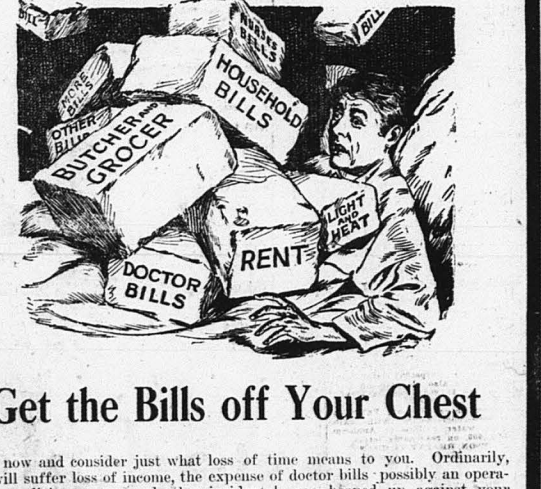
Ten years a member of the North Dakota state board of examiners of optometry.

Advanced optical knowledge together with twenty-three years' experience makes our name stand for SERVICE.

Using the Vertex Lenseg for testing together with the most scientific instruments on the market.

DR. WALTER R. BLAKELY
OPTOMETRIST
Office Over S. Q. R. Store

Hours, Except Sunday 8 to 12—1 to 5:30 Special Appointment By Request



Get the Bills off Your Chest

Stop, now and consider just what loss of time means to you. Ordinarily, you will suffer loss of income, the expense of doctor bills possibly an operation), medicines, nurse and other incidentals are heaped up against your savings, necessitating expense that will set you back several months in your accumulations.

Why not have an Accident and Health Policy for your protection?

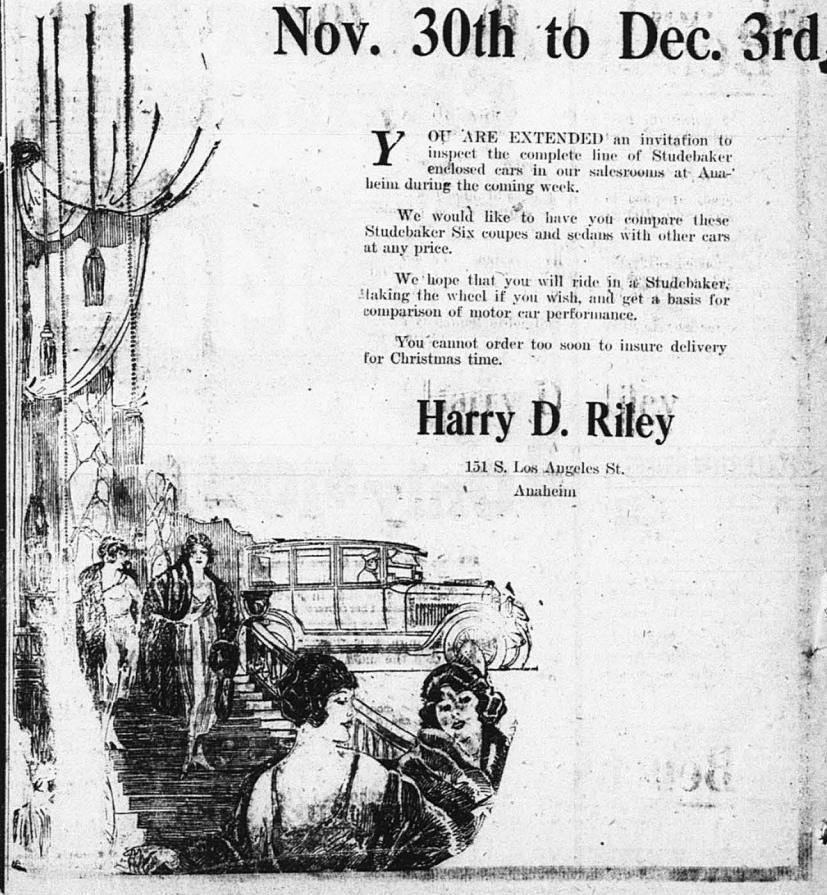
Continental Casualty Company

J. E. HODDEN, District Manager

213 First National Bank Bldg. Phone 71 Anaheim, Calif.

Enclosed Car Display

Nov. 30th to Dec. 3rd.



YOU ARE EXTENDED an invitation to inspect the complete line of Studebaker enclosed cars in our salesrooms at Anaheim during the coming week.

We would like to have you compare these Studebaker Six coupes and sedans with other cars at any price.

We hope that you will ride in a Studebaker, taking the wheel if you wish, and get a basis for comparison of motor car performance.

You cannot order too soon to insure delivery for Christmas time.

Harry D. Riley

151 S. Los Angeles St.
Anaheim

SPORTING EVENTS

ANOTHER FAST CARD AT ARENA FRIDAY

Jack Iman, the hardhitting local husky, will again figure in the weekly boxing show of the Anaheim Athletic club doings Friday. Athletic Manager Billy Darnley has selected he believes, another rough gent in the person of Hack Thomas, a Sailmas boy, to give him battle. Thomas comes down from the northern city with quite a reputation as a willing two-handed performer, and they do say, he packs an ungodly wallop.

Iman is going strong now and it is going to take a good boy to beat him. In his setto with Mackey last Friday he exhibited a world of speed and cleverness that was a surprise to even his most ardent supporters. After being shaded in the first and second rounds, he came back strong in the third, and like a house afire, in the fourth, whipping his man almost to a standstill, thereby earning for himself a draw in which many thot he was entitled to the verdict.

If Thomas lives up to his advance notices, then, our Jack is in for another warm argument. The boy is keeping himself fit by daily workouts and by Friday will be able to step at his usual fast pace.

Manager Billy Darnley is so certain of Johnny Golindo and Kid Rubio putting up up one of those sensational battles that occasionally make their appearance on the card that he has signed these two good boys up for the semiwindupj. Rubio is a cousin of Ad. Rubidoux., the bantamweight, who is the big noise around Los Angeles at present. Like his cousin, he is a demon in the ring for motion, and Johnny will have to step some to hold himself even. Golindo is the younger brother of the "Fighting Family" of that name. He has done some splendid work in the ring, having met and defeated some of the best boys of his weight on the coast. This gives every promise of being a regular go from start to finish. They meet at 32 pounds.

Three snappy prelims have also been lined up between willing mixers. Our old friend Jimmy Lloyd is making a comeback after an absence of several weeks. He draws a good boy in Arthur Espinosa, who, it will be remembered, put up a whale of a scrap against Jack Hale of Garden Grove recently out at the old Flstic Farm. He is a clever performer and Jimmy will have to keep moving to put anything over on him.

Ernie Farren, the fast 118 pounder from Seattle, who gave Heller such a hard time of it at last week's show, is down on the bill with Tex Gaines from Long Beach, who is said to be a nifty workman in the ring.

The curtain raiser should be a Humdinger from start to finish and promises to give the fans hereabouts the greatest kick they have had in some time. The young huskies from our fair city who have been issuing full of champions.

ANAHEIM TO PLAY LONG BEACH SUN.

Anaheim Elk baseballers will get into action a fling at the pastime in the winter season next Sunday at Commonwealth park, Fullerton. The opposition will be provided with the reorganized baseball team of Long Beach Elks.

The Anaheim Elks' management, headed by Billy Knott, believes several games can be arranged with other Elk teams, Santa Monica, Pomona and other lodges have expressed a desire to meet the Anaheim champions. Like Anaheim, they realize that if a fast team is to kept together for next summer's league race games must be played during the winter.

The Anaheim lineup will be much the same as played thru to the state cup at the annual convention last month.

CHAFFEE AND S. A. MEET AT FULLERTON

The semi-final football game between Santa Ana and Chaffee union high schools will be played at Fullerton next Thursday.

This was decided at Santa Ana high school yesterday afternoon when Principal Hill of the Ontario school announced that the Chaffee student body protested the plan, agreed upon last Friday evening, that Chaffee and Santa Ana play their game in Santa Ana.

The Chaffee folk were determined that the contest be staged on a neutral gridiron, Principal Hill stated. Accordingly he and Principal Hammond of the local school reached an agreement that the game be played at Fullerton.

DISCUSS EARLY DAY PRACTICE

Health conditions and the work of physicians during the early days of Orange-co was the subject of a paper read last night by Dr. C. D. Ball at a meeting of the Orange-co Historical society. S. M. Davis, secretary of the society contributed a paper on "Hopi Indians."

defies at each other for weeks past, have at last had their wish gratified and will settle once and for all their claims as to just who is the best man.

Two of Anaheim's finest, Officers Moody and Choate, are standing sponsors for these two gladiators and have signified their intention of enlarging on the big league style with the winner. Moody believes he has a world beater in Oyster Loaf Joe., who claims the championship of the Peart Divers Union of Orange county, while our good friend Tex says that while his battler holds no championship at present, he can lick a ring full of champions.

Benchley Fruit Co.

Change of Policy

From an Independent Cash Shipper to a Growers' Co-operative Associatiou, combining the best features of the Association Pooling idea with the best points of the Cash Method of Selling.

Growers will have the opportunity to pick their Oranges at their option.

Packing, pieking and hauling done at cost.

Growers do not have to take stock in building or equipment.

A simple, quick, clean-cut method of obtaining the highest average returns on all the oranges produced by the grower, through a house of unquestioned reputation.

No change of officers.

No change of brands.

All fruit to be sold through the agency of the Mutual Orange Distrimutors who have made an enviable record and gained 62 per cent this season over last in amount of business handled.

Intelligent, orderly distribution through a well-established marketing agency, will result in the most satisfactory results to the grower.

Benchley Fruit Co.

A PLAIN DEALER CLASSIFIED MESSENGER WILL TELL YOUR STORY TO 18,000 PEOPLE IN NORTHERN ORANGE COUNTY

Plain Dealer Wants Bring Sure Results

Place Your Wants Before the Greatest Number of Readers

A PLAIN DEALER CLASSIFIED MESSENGER WILL TELL YOUR STORY TO 18,000 PEOPLE IN NORTHERN ORANGE COUNTY

NEW TODAY

FOR RENT—New Duplex house of four rooms and bath each. See owner at 120 N. Los Angeles-st before 4 p. m.

FOR RENT—5-room bungalow furnished. Owner wishes to retain bedroom and board with tenants. Phone 552 W. after 5 p. m.

FOR RENT—Very close-in, new modern 4-room brick apartment, ground floor, unfurnished. I. N. Glover, 179 W. Center. Phone 457.

WANTED—To trade for a 16 gauge Winchester shot gun. Call 212 N. Los Angeles.

FOR SALE—New top for Hupmobile. Never been used. Price $40. Phone 287. Hupmobile Garage.

HOME WORK—Experience unnecessary. Everything furnished. Good pay. Frederick Kurn, 514 Walnut-st., Philadelphia, Pa.

FOR RENT—Furnished rooms. California Hotel, above new California Theatre.

FOR RENT—Nice furnished room. 515 E. Broadway. Phone 332-J.

LOST—Gray Persian kitten. Finder will receive reward if returned to 104 E. Broadway. Phone 8-M.

AM LEAVING town. Will sell my piano cheap. Call 416 Emily-st before Thursday.

FOR SALE—
Lot 54x150—$1,050 cash.
Lot 52x155—$1,400. Terms.
1st Class W. Broadway lot, $2,600.
5-room house, well located. $5,000. Terms.

BIGELOW
211 E. Center

FIVE POINTS LOSES TWO TO DYE WORKS

Sanitary Dye Works defeated Five Points Service Station two out of three in City League bowling last night. The score:

Five Points Service Station

E. Schleuter	162	145	124	431
Ehlen	122	129	195	447
Wacker	126	132	107	363
H. Schlueter	137	123	109	369
Hedder	151	162	148	461
	699	691	683	2071

Sanitary Dye Works

Dyckman	142	89	187	408
Stambaugh	135	124	109	368
Dummy	123	123	107	353
Travis	110	165	169	444
Flesner	155	200	189	544
	655	701	761	2117

GLOVE FOR SWIMMERS

As an improvement on the web-fingered glove for swimmers, an inventor has patented one with a piece of webbing surrounding the hand as well as folding between the fingers.

LOST

LOST—A badge with name Moses Ochoa. International investigators detective service, Anaheim, Calif. Return to Plain Dealer.

LOST—Bank book containing currency. Return to Mr. J. Cheney, R. 3, Anaheim, or leave at Plain Dealer for reward.

LOST—A round brooch set with pearls and rubies. Reward. Mrs. H. B. Farren, Fullerton R. 2.

LEGAL NOTICE

NOTICE TO CREDITORS

Estate of Luella M. Sawdey, Deceased.

Notice is hereby Given, by the undersigned, administrator of the estate of Luella M. Sawdey, deceased, to the creditors of, and all persons having claims against the said deceased to file them with the necessary vouchers in the office of the Clerk of the Superior Court of the County of Orange, State of California, or to exhibit the same with the necessary vouchers to the said administrator at his place of business, 203-204 First National Bank Building, Anaheim, California, in the County of Orange, within four months after the first publication of this notice.

Dated this 2nd day of November 1921.

W. J. SAWDEY,
Administrator of the Estate of Luella M. Sawdey, Deceased.

TIFFIN & CALKINS,
Attorneys for Administrator.

Publish Nov. 2, 9, 16, 23, 30.

Los Angeles Markets

Butter	.49
Eggs, extra	.61
Case count	.58
Pullets	.50
Peewee Pullets	.35
Cheese	.24@26
Hens, under 3½ lbs., per lb	.22
Hens, 3½ lbs. and up, per lb	.27
Hens, colored, 4 lbs. and up each, per lb	.29
Broilers, 1 to 1½ lbs. each	.40
Broilers 1½ to 2 lbs. each	.45
Fryers 2½ lbs. to 3 lbs. each	.30
Roasters, soft bone, over 3 lbs. and up, per lb	.27
Stags, Perkins, 2½ lbs and up, per lb	.28
Stags, per lb	.15
Old ducks, 3½ lbs. up, each lb.	.30
Geese	.28
Young tom turkeys, 13 lbs., and up each, per lb	.34
Young tom turkeys, dressed, 12 lbs. and up each per lb	.40
Hen turkeys ,8 lbs. and up, each per lb	.34
Hen turkeys, dressed, 7 lbs. and up, each, per lb	.40
Old tom turkeys, per lb	.22
Old tom turkeys, dressed, per lb	.30
Small hen turkeys ,under 8 lbs., per lb	.15
Small young tom turkeys, under 13 lbs., per lb	.15
Squabs, light to heavy per lb	.55@60
Belgian hare 2 to 3½ lbs. each per lb	.19
Belgian hare 3½ to 5 lbs	.14
Belgian hare, old per lb	.09

CITY BRIEFS

CYPRESS, Nov. 29.—(Spl.)—The school bond election held Nov. 26th, and which resulted in the carrying of the bonds 44 to 19, was the cause of more interest and enthusiasm than any other school election ever attained in the district. To best of our knowledge only one registered voter failed to vote and he was held in Los Angeles on business til the polls wers closed. The trustees of the district were very pleased to have the people sanction their endeavors. It has been much work and time spent on the part of the trustees, in circulating petitions, visiting school buildings for plans and to lay the plans before the architects. Dissenting voters admired the plans for the new building. Their objections were not based on the undesirability of the building but in the tax raise necessary. Some were of the opinion that the price of materials would decrease, but the heavy cost rate was the big Buga-boo. The building is assured and the whole district is ready to aid in its construction.

Mr. A. S. Feagan who recently moved to Los Angeles to be near his physician was reported last Friday to be much weaker and his condition is very serious.

Realtor Carpenter is the busy man these days. He reports the sale of a two acre lot of the Kester tract to W. E. Lanier of Orange. Mr. Lanier has contracted to have a water well drilled and will erect a five-room dwelling and buildings for a small poultry ranch.

Carpenter reports another sale of a like lot of land to Wm. Huhn who will also erect a residence and poultry equipment.

Business may be on the bum but Carpenter has not had time to find it out. He says Cypress property sells its self. Mr. Carpenter has done much to put Cypress on the map in the short time he has been operating as a realtor.

G. G. Priddy Earl Smith, Ted Thornton and M. H. La Rue form a hunting party to the Salton Sea country last week. They bagged 31 ducks and one wild goose.

The Gillisons are moving to the Sconce house vacated by the A. S. Feagans. The move is just temporary as the Gillisons are undecided as to their future plans and wish a few weeks to look around in.

The Waddons who recently purchased the Gillison place, will move in as soon as the Gillisons vacate.

Don Grindley has turned Ford doctor. He has a very complicated case in his own flivver. At present there are three lungs missing, the heart action is very weak, and a few other minor parts are out of kilter, but Dr. Don has hopes of reviving the wreck.

Atwood Items

ATWOOD, Nov. 29.—(Spl.) Mr. and Mrs. Orio Stanbro and four sons and Mr. and Mrs. Frank Green and Mr. R. Piercey motored to Lytle Creek canyon Thanksgiving day. A big lunch was enjoyed by all and a three mile hike. A few cripples were the results.

Mr. and Mrs. J. A. Bilbro had dinner at the Mission Inn at Riverside Sunday.

Mr. and Mrs. Harry Moore have a 5-pound baby girl. Mother and baby are doing well.

FOR SALE—Real Estate

WHY WORRY?

For Sale or Exchange—$1,500 down buys 10 acres family orchard, small modern house, barn and corrals, plenty of water $3,000.—Will consider a trade.

$350 cash down, buys large lot. Balance $25.00 monthly. Located on Palm St. Only $1100.00.

H. E. SCOTT, Real Estate
112 N. Los Angeles St.

FOR SALE—5 or 10 acres, one of the best Valencia Groves in the Anaheim District, trees are healthy, ground well fertilized, good crop, fine location, $4,750 per acre. Owner, 1233 Court-st, Los Angeles.

CLOSE-IN

7-room bath, large garage, corner lot, one block from Los Angeles-st, two blocks from Center-st. Price $5500. Terms.

2 houses, one 5-room modern, garage, rents for $40 per month; one 3-room not ready, rents for $20 per month. Lot 42x142. Price $5,250.

1, large east front lot on paved street. Price $1,500.

W. J. JEWELL REALTY CO.
Room No. 7 Golden State Bank Bldg.

Office Phone 3 Res. 535-J

FOR SALE

15 acres Val. from 1 to 5 years old. Price $30,000. Cash or terms.

1 have 20 acres of Val. and Walnuts, all good. Will trade for good stock ranch near Porterville.

Good 5-room house, W. B. W. price $7,500.

House on No. Phil. St. Price $2,100.

3-room house, No. Claudina St. Price $1,150.

See THE HOME REALTY CO.
F. A. Rupert
129 E. Center St. Anaheim

FOR SALE—Modern five-room house, lots of fruit, chicken corrals, garage, terms. Address "Bargain," care Plain Dealer.

HE'S PRUNED THE PRICE

Down to $8500 for his lovely little 2 acre home place, that is all in citrus fruit, a seven-room modern house with hardwood floors, fireplace etc, all fenced for chickens, right on the boulevard. $2000 cash will put you in possession immediately.

JAMES H. STEWART
236 West Center St.

FOR SALE

Lot 50x178 So. Lemon St., east front, $1600. Terms.

West Broadway lot 50x158 with small house, $2,800 easy terms.

House for sale some bare land with very god terms. This is out of the ordinary.

PACIFIC REALTY & INV. CO.
130 E. Center

FOR SALE

Five acres of uniform 10-year-old navels with a dandy modern house and five rooms and two screen porches, all built in features and hardwood floors, with garage and chicken runs; fair enough variety of fruits for family use. Located in the best residence section of Redlands, fine crop now on the trees. Price only $13,000 for short time. See owner F. Fowler 109 E. Center-st, Anaheim, Phone 1.

FOR SALE

20 acres (1744 trees) which unquestionably stands unchallenged as the best orange grove in this section. A grove with a record, a grove with a future. Five to ten one week feature attached to this offering. Upon inspection one becomes impressed with the size of the trees, their vigor, health and thrifty condition. The soil is of the finest, setting indicates that it will be one of the heaviest producing 20 acres in Orange-co. This is a grove which has received not only the best of care, but all work has been done by the owners themselves. Its location is ideal, situated in city limits, 3 blocks from the new pavement, with frontage on 3 streets. The only reason this splendid grove is on the market is due to one of the owners being desirous of returning east. It is offered for sale at a ridiculously low figure, and we are prepared to produce figures which will show an income of 22 per cent. This is your one big opportunity to purchase a grove which is now increasing in value. Don't wait until the fruit colors up. Don't wait until the owners change their minds but buy now.

5 acres of 5-year-old Valencias that would do your heart good to see. The trees have an exceptionally heavy setting for next year, with every indication of making up well. Soil conditions fine. This grove is all piped. There is a nice home, all modern, with garage, which makes this proposition exceptionally attractive. We doubt if there is another 5 acres which can compare with this. Anyone purchasing this beautiful grove will feel greatly satisfied especially when the fruit colors up. Better look into this before it is too late.

10 acres 8-year-old Valencias, setting and soil A-1. Grove all piped. This grove can be purchased at your own figure.

5 acres 2-year-old Valencias all piped, soil exceptionally good. Priced at $1,600 per acre.

OTHER GOOD BUYS

HAROLD CLAIRMONT
Greater Anaheim Realtor
Phone 745 236 West Center
Exclusive Representative
Office of confidence and reliability

FOR SALE

Ten acres eight-year-old Valencias. Excellent soil, trees uniform and in prime condition, cement piped. At $35,000, we consider this one of the best close in buys we have.

Five acres, Nine-year-old Valencias. Good soil, modern house with city gas and electricity. Perpetual water right. This grove is also close in on good street. Price $21,000. Very reasonable terms.

Five acres three year old Valencias. Good soil, modern house with bath. Domestic water. Close to Anaheim. Only $12,500, on reasonable terms.

SIMPSON REALTY COMPANY
130 West Center St.
Anaheim.

PASS EVENING WITH FRIENDS

As a courtesy to friends from Whittier, who are the guests of Mr. and Mrs. A. Trippett, several friends were invited in to play cards and enjoy the evening together. Three tables were used for the players, and while no prizes were given, the guests played most energetically.

A two-course luncheon followed the game, twelve plates being served. The guests were the honorees from Whittier and Mr. and Mrs. Howard Zike, Mr. and Mrs. A. Nagel, Mr. and Mrs. O. Morran, Mr. and Mrs. Eugene Mock and the host and hostess.

Fewler, Insurance.

FOR SALE—AUTOS



1920 Oldsmobile 8 Tour. Fine rubber, many extras.

1918 Oakland Sedan, new paint, motor re-built, a bargain.

1916 Scripps-Booth Road. Motor A-1.

1919 Buick 7-pass. Tour. Mechanically perfect, many extras.

1919 Ford Tour. Starter, new paint.

1920 Buick Roads. good rubber, good mechanically.

1917 Buick Tour. Good condition.

1918 Buick 4 Sedan, new paint, a bargain.

1917 Buick Road. new block, good shape.

1917 Ford Tour. overhauled, fair rubber.

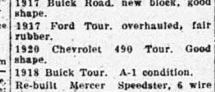
1920 Chevrolet 490 Tour. Good shape.

1918 Buick Tour. A-1 condition.

Re-built Mercer Speedster, 6 wire wheels, 90 miles per hour.

1921 Buick Tour. Excellent condition, many extras.

ANAHEIM AUTO COMPANY
Buick Distributors for No. Orange County
Used Car Dept. Vincent & Lynch



We have a wonderful line of late model rebuilt cars. These cars have been gone over by expert mechanics in our Los Angeles plant and are in the best shape we know how to put them. Come in and look them over and get our low prices. Here are a few of our prize winners.

1918 model 57 Cadillac 8; 5 wire wheels, 6 good tires, new special top, seat covers put on when the car was new, original baked enamel finish that is just like a mirror and the motor completely overhauled. This is a real buy.

1919 Scripps-Booth touring car; 5 good tires, motor gone over completely, a real paint job that makes it look like a new car.

1919 Stude "4"; a dandy little 5 passenger car with original finish and 5 fairly new Horseshoe cord tires and remember all of these cars are at sacrifice prices.

1919 Oakland touring car; with original paint that looks splendid, 5 excellent tires and the motor is O. K.

Open Seven Days a Week
214 S. Los Angeles St. Anaheim

GOOD USED CARS AT FAIR PRICES.

Studebaker 4 Touring 19-T. Back seat cut down for camping. Almost new top. Cord tires. $495.

OAKLAND Touring 1917. New paint, good tires. A snap at $595.

MAXWELL Touring, '16. Would make a good economical car to run to work in. Runs to go. $260.

BUICK 4 Touring '17. Good Tires. Top body and upholstering in fine condition. Has had good care.

REO Touring. A solid, well made, 4 cyl. car. There's years of good service in this car with reasonable care. $450.00

WILLYS-KNIGHT Touring. Almost new. Goodyear Non-Skid tires all around. Our price is $250.00 below market.

CHEVROLET 490 Touring, '18. You cannot beat this buy at $295.00.

DORT Touring, '17. Very economical to run. Plate glass in top n'everything just the car to run to work in.

Terms to right parties.

HARRY D. RILEY
Studebaker Distributor
User Car Dept. next to City Hall.
ANAHEIM

AUCTION

AUCTION—Closing out sale of fine work horses, implements, hay; on my ranch, located 1 mile west, and ½ mile south of Cypress, Wednesday, Nov. 30, at 10 a. m. Owner has given up lease and must be off the place, and has instructed us to dispose of his entire farming outfit on above date, positively without limit or reserve. Including 8 head of exceptionally good work horses, matched teams, good ages, and very heavy, blocky stock; 7 sets of harness, 3 wagons, mower, rake, harrow, cultivator, gang plow, blacksmith outfit, 400 feet 7-inch irrigating pipe, 24 tons of choice barley hay. Chickens, etc. Terms, cash. G. Rogers, owner. Rhoades & Rhoades, Auctioneers, the leading live stock-auctioneers of the Pacific Coast.

POULTRY

WANTED—To buy POULTRY for cash Will call for it. Phone E. W. Pohlmann 7-R-3; address R. F. D. 2.

HARDWOOD FLOORS
A. B. RICE
Floor Co.
R. J. Osland, Local Mgr.
610 E. Chartres St. Anaheim.
Phone 776-W

WM. J. OELKE
FUMIGATOR
218 S. Clementine, Anaheim
Phone 240-M

FOR SALE—Miscellaneous

CHRISTMAS SPECIALS

Our Christmas offerings should be something that will keep. This month we are selling restricted lots with stone walks, improved with two large rooms, water, gas, and electric lights, Ceptic tanks and stool, ready to live in, for only $1200.00. Small payment down and balance, $25.00 and interest monthly. Phone me at once for further particulars.

Our acre subdivision will be ready by Jan. 1st. Hattie A. Allen, Buena Park, Calif. Phone Fullerton 172-J-2.

HATTIE A. ALLEN

FOR SALE—Span of mules and harness. Call Placentia 225-W.

FOR SALE OR TRADE—10-acre ranch. Phone 516-M.

FOR SALE—Solid pumpkins for stock feed. D. J. Bastanchury, La Habra, Cal. Phone Fullerton 276-W.

FOR SALE—Fairbanks-Morse 4 h.p. gas engine and pump, belt and pipe; also laying hens and pullets. J. A. Evans, ½ mile west of Buena Park.

MISCELLANEOUS

ALL KINDS of Citrus Trees. Tanaka Citrus Nursery, north end of Lemon-st, Anaheim. Phone 418-W.

FOR SALE—Cypress wood, $2.50 a tier. Geo. Rice, 2 miles west on County road. Phone 7-J-2.

BARGAINS—In beautiful furned one piano at GAMBER'S STORAGE WAREHOUSE, 502 N. Los Angeles-st, Anaheim.

START ONE of our Candy Factories at home, or small room anywhere. We furnish everything. Experience unnecessary. Big pay. Men—Women. Frederick Kurn, 514 Walnut-st., Philadelphia, Pa.

WANTED — Miscellaneous

WANTED—To buy live stock; highest market price paid. Pho. Anaheim 187.

WANTED—To borrow $300.00 or $500. Good security. Phone 516-M.

WANTED—$7,000.00 at 7% on close-in, class A Valencia grove. Phone 596J.

WILL PAY CASH for or trade second WANT—$1,300 @ 8%. 5 years, first mtg. on house and lot worth $2,800. J. P. T. care Plain Dealer.

REFINED middle aged woman desires position as housekeeper for small family or gentleman. Address, "Housekeeper" Plain Dealer.

FOR RENT

FOR RENT—2 single garages. Cement floor. Close-in. 407 E. Center-st.

ROOM FOR RENT—Also garage. 500 E. Sycamore. Phone 672-J.

FOR RENT—Furnished room. Ladies only. 312 N. Cypress-st.

FOR RENT—Furnished room. 308 S. Los Angeles-st.

WANTED—HELP

WANTED—Girl at Knipp's Cafeteria. 211 W. Center-st.

CLASEN & ATHERTON

First-class dressmaking. Evening gowns a specialty. Miss Atherton recently of Europe is an accomplished designer and has the latest Paris styles.

Your patronage solicited.
305 EAST CYPRESS ST.
Phone 535-J for appointments.

PROFESSIONALS

Chiropractic and Electric Treatments
DIAGNOSIS FREE
DR. G. A. NETH
Licensed Drugless Practitioner
—Phone 30—
120 W. Center St. Anaheim

H. HOLMSON, M. D.
Physician and Surgeon
Special Attention Given to Chronic Diseases
Office Hours 10 to 12; 7 to 8
148 W. Center St. Phone 710-J

"THE RETREAT"
A Modern Home Specialising in the Care of Obstetrical Cases
Gertrude A. Lawrence
Graduate Nurse
1107 Lincoln Ave., Anaheim, Calif.

M. EUGENE DURFEE
Architect
Room 5, Cassou Bldg.
Phone 692 Anaheim

DR. C. S. O' TOOLE
Physician & Surgeon
Phones: Residence 546
Office 569
242 W. Center St. Phone 217

Johnston-Wickett Clinic
Clinic Building, Anaheim
Dr. H. A. Johnston
General Surgery
Dr. W. H. Wickett
General Surgery
Dr. J. A. Jackson
X-ray and Radium
Dr. W. M. Cole
Internal Medicine
Dr. H. D. Newkirk
Eye, Ear, Nose and Throat
Dr. R. D. Aikman, Assistant
Dr. H. Van de Erve
Pathology
Dr. J. Robinson
Diseases of Children
Dr. A. H. Galvin
Orthopedics
J. S. Ward, Ph. G.
Pharmacy

HUDSON AND ESSEX MEET WITH FAVOR

"The Hudson and Essex products are meeting with merited favor in the Anaheim territory," states H. R. Grove, local manager for Townsend and Medberry, dealers for Anaheim and Santa Ana.

"In fact," adds Mr. Grove, "we first procured salesrooms at 129 No. Los Angeles street, thinking that this location offered ample space to meet our needs for some months.

"Only a few weeks have passed since our advent into the selling market of Anaheim's automobile world, and now we have found it necessary to move to larger, more roomy quarters.

"The Hudson and Essex firm is now located at 226 South Los Angeles street. Here adequate space is provided to display the several models of these famed four and six cylinder cars.

"Hudson and Essex owners are our best salesmen, for they have learned of their sterling qualities and are the first to sing their praises." A recent transcontinental trip made in an Essex is given as proof of this statement:

Three punctures constituted the sum total of inconveniences for W. D. Waterman who, with his wife and two sons, Floyd and Raymond, recently chose Santa Ana as his home after a 2600 mile trip from Freeport, Illinois.

In the entire trip the Essex, which Waterman was driving, never failed once, and with the exception of the three instances of tire trouble mentioned, nothing occurred to mar the pleasure of the journey, he said. Waterman is emphatic in his praise of the Essex.

Upon his arriva l he washed his car, and says that it now looks and runs as if it had never been off the boulevard.

Mechanics at Townsend and Medbery, Essex agency, inspected the car upon its arrival here and pronounced it in perfect mechanical condition despite the hardships which it had undergone.

DUNTON SELLS 39 FORDS THIS MONTH

George Dunton, Ford and Fordson dealer, reports he is winding up the month with very satisfactory business. He reports sales of new cars for November up to today total 39, compared with 31 last month. Thirteen were sold last week, which for the third consecutive time showed an increase over the preceding week.

Of the 39 sales, 12 were coupes and three sedans, making a record for the number and proportion of enclosed models.

Today he unloaded a carload from Frisco, containing ten tourings and one runabout.

FRASER REPORTS NORTH PROSPEROUS

Conditions in North California are fine, according to Secretary Malcom Fraser, of Anaheim C. of C., who arrived this morning from a three days trip through that section. San Francisco and the Bay region is enjoying a great stimulus in its building program. In San Francisco, everybody is talking about the startling growth of Los Angeles and Southern California.

The local secretary was a visitor at the Sacramento and San Francisco C. of C.'s. and spent a day at the No. Calif. Orange and Olive Show, held at Oroville almost yearly since 1857. This is the only orange show in the northern part of the State, which is called Superior California, to distinguish it from the San Joaquin Valley country. The Northern Show concluded its most successful year Sunday night, having had an attendance of nearly 20,000 during the week, which was somewhat narrowed by a two day's steady downpour, thus carrying out the experience of other such festivals.

Fraser finds that the feeling in the north is most kindly to So. Calif. Up there, they are thoroughly sold to the plans of Southern California's boosters, and they are beginning to emulate the example of the brothers in the sub-tropical region. San Francisco hotels are making a bid for the tourist travelers, and the constant improvement in the condition of the northern state highways is making for a great stream of tourist travel into California through the Oregon and Nevada gateways. In other words, they believe that people will soon be coming into California in thousands from the North and East instead of from the Arizona points of ingress.

Eureka, the northern coast metropolis of California, in order to take her share of this increased travel, is building a $250,000 hotel of 100 rooms, to be called Eureka Inn, and to be presided over by Manager Liebenbaum, of the Hotel Wiltshire, San Francisco. From Eureka is reached the most enticing summer camping country in the State.

The northerners have some of the finest navels grown in America. The fruit is firm, of excellent color, with fine flavor, somewhat resembling that of Salt River, Arizona, navals and, this year's output ran over 700 cars, all of which are now shipped. The first movement of oranges in California begins at Oroville November 5, and several of the growers have already been advised of the sale of their product at profits averaging net about $5. An irrigation district of over 30,000 acres is being formed and great impetus to the orange industry is expected.

From Nov. 1 last year to Nov. 1 this year, Dunton reports sales of new cars totaled 288, an average of better than 30 per month.

STANLEY ENTHUSED ABOUT BUSINESS

Harry W. Stanley is enthusiastic over the way business has begun looking up since he repurchased his former stand on Lemon-st., Stanley's Buick Repair Station.

"We have been glad to greet scores of former friends, since again taking over the garage," says Stanley. "We have assureu them that we would continue with our former policy of guaranteeing every job turned out of this garage, bii.

"We have employed as foreman, George Bremer, an expert mechanic, of 13 years experience in the auto repair business, and whom I have been acquainted with for two years. We have also employed Will Richter, another high-class mechanic recently from Pocatello, Idaho. Both these men will stand behind their work.

"We will install a very complete line of auto accessories of all kinds within a few days, having also gained possession of the auto salesrooms."

CITY BRIEFS

Mr. and Mrs. Harry W. Stanley have removed from Balboa to their former home on Olive-st.

The Perry Mathis family, of Anaheim, and the Earl Mathis family, of Fullerton, are expected home this week from their three months' visit in the east.

Little Miss Frances Hudson, of Los Angeles, returned home Sunday after a several days' visit at the home of Mr. and Mrs. Eugene Mock. The little guest is a pupil in Sacred Heart academy.

Mrs. Elizabeth Nathin, of Long Beach, has returned after a holiday visit with her sister, Mrs. Eugene Mock. With Mr. and Mrs. Mock she attended the barbecue and dance given on the Kramer lease Saturday evening.

Mrs. A. R. Kennedy is visiting in Los Angeles for several days with friends and doing some holiday shopping.

Mr. and Mrs. M. D. Katz, of San Bernardino, have returned to their home after a visit with their daughter and family, Mrs. Joseph Kantner, over the Thanksgiving holiday. Mrs. A. J. Lunk, of Pasadena, also the house guest of Mrs. Kantiner, has returned to her home in Pasadena.

James Crawford, who has been quite ill recently, is recovering nicely.

Mrs. A. Leasa is planning to visit her sister, Mrs. Dewey, in Los Angeles over the week-end.

Mrs. Warren Mathis is in Fullerton today attending a missionary meeting.

Miss Lillian Holmes of North Olive will make her home permanently with her grandmother, Mrs. M. Holmes who resides in Bakersfield.

Little Ruthie Davis was taken seriously ill yesterday, but is greatly improved today.

Mr. and Mrs. C. Ward on E. Center attended a birthday dinner yesterday at the home of Mr. Ward's grandmother in Compton, honoring her 94th birthday.

Mrs. A. T. Wilson on Ball-rd spent the day yesterday with Mrs. R. C. Davis, enjoying a delicious old fashioned chicken dinner.

Mr. Russell Davis received a telegram recently from his cousin, Mrs. McGinn stating she had just returned from her trip abroad. She was gone about four months, and had a very enjoyable trip, visiting every point of interest. After such an enjoyable trip she will resume her former position as teacher in one of the Los Angeles high schools.

Mrs. E. L. Dooley entertained her sister-in-law Mrs. W. Hallway of Los Angeles for over the week-end.

Miss Esther Kelly of Long Beach visited Miss Merbia Dugas for over the week-end.

Mr. and Mrs. E. A. Dunham and Mr. and Mrs. R. C. Justice and daughter will leave tomorrow for a week's trip to Fresno ,where they will visit Mrs. J. L. Tuitner.

Mr. and Mrs. George Lysle of Pasadena are guests at the home of their daughter, Mrs. Floyd Starkey, of Anaheim.

Mrs. Fred Mitchell, Mrs. J. J. Magathan, Mrs. Norval Bock and Mrs. H. H. Huff were all visitors in Los Angeles yesterday.

Miss Marie Schacht, of Stanton has entered upon her duties as bookkeep at the S. Q. R. store, starting Monday.

Mrs. H. T. Hathaway is in Los Angeles today on a business visit.

Mr. and Mrs. Edwin S. Eves, of Seattle, parents of Mrs. Marguerite Thomas, who have been passing the winter here, are in Los Angeles today arranging to open an auto accessory office there ,and will reside in that city.

Mrs. L. Mitchell, of Brea, is the guest of her brother and wife, Mr. and Mrs. Fred Mitchell, for the day.

Mrs. Sarah M. Gibbs of Evanston, Ill., is visiting with her daughter, Mrs. Frank N. Gibbs, 929 East Center-st for a week or so.

Mrs. H. W. Faris, with young daughter, 214 East Adele, have returned from Ontario where they have been visiting with her husband's parents. The daughter who recently arrived is named mayme Ruth.

Mrs. W. T. Wallop and litt daughter, Betty, were in Los Angeles today on business.

Henry Sanks, of Pomona, was the guest last evening of Mr. and Mrs. H. C. Rnick.

COURT HOLDS BOYS' PARENTS TO BLAME

PITTSBURG, Nov. 29. — When young men who have good homes and respectable parents "go wrong," the parents are morally to blame, declared Judge Stephen Stone in criminal court here when he was called to sentence three young men who had been adjudged guilty of stealing 13 automobiles.

WOWIE! IT'S A REAL KNOCKOUT

Oh, Boy — But It's SOME Scream Comedy!

Charles Chaplin

you'll see him double in

THE IDLE CLASS

NOW SHOWING AT — THE — CALIFORNIA THEATRE ANAHEIM

NO RAISE IN PRICES

ADDED FEATURE

EUGENE O'BRIEN

— IN —

"CLAY DOLLARS"

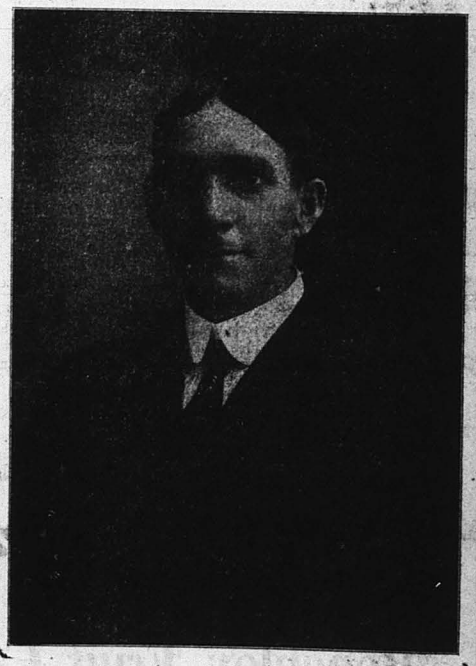
VAUDEVILLE

MACK and MACK — a Corking Good Act!



I Mean Business

The best mechanics to be obtained are employed in my shops. Motorists Know that I am working to give them the best service obtainable. I personally supervise all work and stand back of it with a guarantee.



Watch Us Grow

Increased business has made is necessary to add two more expert mechanics to my force — and when I say expert that's what I mean. Here's their record:

WILL RICHTER, from Pocatello, Idaho, ten years experience.

GEORGE BREMER, shop foreman, eleven years experience. Have known him for two years — he certainly can deliver the goods.

Both of these are high-priced men and offer to stand behind their own work.

Having taken over the salesrooms of my garage, will stock a complete line of tires and accessories. Watch for this announcement—it will save you money.

When in Trouble Any Time Any Place Phone 256

Residence Phone 111-W

H. W. Stanley

Stanley's Buick Repair Station

129 N. LEMON ST NIGHT AND DAY SERVICE ANAHEIM

The Greatest 1921 Sale Event is Ushered In With This Our Fourth Annual



BIRTHDAY SALE



NO PROFIT SALES
IS THE BIG FEATURE OF OUR
BIRTHDAY SALE!

NASHUA STANDARD COTTON BLANKET
64x76 (full bed size) colors of tan, grey and white. Nashua quality is beyond question and is a soft fleecy blanket. Birthday Sale..... **$1.79**

J. C. C. NON-RUSTABLE CORSETS
Three extremely fashionable low bust Corsets for both the slender and average figure. Elastic at the top. Also a sport model with elastic section from top to bottom. Birthday Sale..... **$1.19**

MEN'S QUALITY WORK SHIRTS
Two-pocket Shirt of heavy grey chambray. Soft finish, fast colors and one can buy this with the assurance that it is good, $1.00 shirt value at..... **59c**

"HOPE" 36-IN. BLEACHED MUSLIN
Again this famous brand to-the-fore at a ridiculously low price and only the importance of the Birthday Sale could induce such low figures. Per yd.... **11c**

RECLAIMED U. S. ARMY BLANKET
66x80, in excellent condition and all averaging 75 per cent pure wool and weighing from 4 to 5 pounds. Birthday Sale.... **$2.49**

THE PRICES LISTED ABOVE
are NOT for a certain hour, but good as long as quantity lasts. Our supply is very good.

FOUR YEARS AGO, DEC., 1917

Sebastian Bros.
Opened Their Doors as Anaheim's Smallest Store

And Now the End of Four Years

THIS STORE RANKS ONE OF ANAHEIM'S FOREMOST STORES. WONDERFUL PROGRESS!

But good friends of this store, our remarkable growth in the short period of four years has a greater significance to us than the fact we have doubled, tripled and quadrupled, and that is this:

Our Policy Has Won

us widespread recognition and this wonderful patronage extended us is your vote of confidence.

We appreciate your patronage. We thank you most heartily and solicit your further friendship, and we assure you that the policy which has made possible the growth of the past four years will ever be ours for the future.

— and with —

MERIT THE TRADEMARK OF SUCCESS

VALUE THE TRUE TEST OF CHEAPNESS

[Sebastian Bros.]
Will Remain
The Economy Center of Orange County.

NO PROFIT SALES
Will Draw Crowds From Afar During
BIRTHDAY SALE!

CHILDREN'S FINE RIBBED HOSIERY
"Miss Columbia," soft and elastic rib and stainless dye; made from specially selected thread. Guaranteed to outwear any similar hose on the market. Color brown and black. Birthday Sale, per pair..... **19c**

REGULAR 17½c OUTING FLANNEL
—in a very wide range of patterns, pajama stripes, neat pattern for gowns and white also. Special feature for our Birthday Sale, per yard..... **10c**

Excellent Quality 42-inch Pillow Tubing
Indeed, it was a special price even at the regular 59c marking and the quality is sure to please at the very low price, per yard..... **32c**

LADIES' PURE SILK AND FIBRE HOSE
'Tis the "Chipman Knit" well-known line. Reinforced heel and toe, double sole and comes in white, brown and black. Regular 95c. Birthday Sale **59c**

BEAUTIFUL PLAID WOOL BLANKETS
Large size, in an excellent weight double wool blanket. Large plaid in assorted colors. Original markings of these blankets at $12. Birthday Sale **$6.95**

THE PRICES LISTED ABOVE
are backed by a good supply of goods and all should share its savings.

Sale Begins Thursday, Dec. 1st, 9 a.m.

EXTRAORDINARY VALUES WILL PREVAIL THE ENTIRE MONTH

Notions — a Choice of Many Articles
Large box of Assorted Hair Pins; Full count paper of good Brass Pins; Nickle plated quality Safety Pins, all sizes; "On-to-Sta" Dress Snaps; Pearl Buttons..... **3c**

Wool Flannel Shirts, Popular Checks
Men, we offer here a shirt that sells as high as $6.00, in the very desirable check wool flannel. Well made and very neat at, Sale Price..... **$3.89**

Genuine Leather Vanity Boxes
Size 2½x4¾x7½. In all the different leathers. Box contains light compact rouge, leather coin purse, comb and beveled mirrir, $6.00 value. Sale Price **$4.89**

72-inch Unbleached Sheeting
in a good heavy, serviceable grade. Our buyer succeeded in getting ample quantity to assure everyone advantage of this wonderful offer; 65c quality, now per yard..... **32c**



LADIES' EMBROIDERED
Handkerchiefs
in pretty Christmas boxes. Handkerchiefs of fine, soft lawns combination floral embroidered corners in three-color effects. Three in each box **69c**

FANCY SILK
Boudoir Caps
with crepe and satin crowns, and braid trimmed. Very beautiful. Each in individual boxes. 95c values. Birthday Sale **69c**

MEN'S DRESS
Suede Gloves
Smooth stock, half pique and outside seam, with quarked fingers. Paris point back. The "Block" union made line. Birthday Sale **$2.29**

NOVELTY
Turkish Towels
20x33 two-ply terry, novelty jacquard weave, fast color, monogram space. Specially nice for gift-giving. Birthday Sale Price **39c**

FANCY WIDE
Ribbon Assortment
all about five inches wide, all silk moire and taffeta, woven and novelty stripes and floral patterns. Many, many beautiful ribbons worth 45c, now **29c**



HERE IS A VERY UNUSUAL SALE OFFERING

A Wonderful Assortment of Men's Dress Shirts

The acid test of value in any dress shirt is first its appearance and next its ability to give satisfaction. The Arrow shirts are of proven quality, the material being strong and permanently shrunk, the colors fast and guaranteed. We offer one table of these shirts piled high with shirts worth up to $2.25 at **$1.39**

Sebastian Bros QUALITY — Dry Goods-Notions-Men's Furnishings 119 W. CENTER ST. ANAHEIM The Economy Center of Orange Co. ANAHEIM'S Under Selling STORE

Sebastian Bros QUALITY — Dry Goods-Notions-Men's Furnishings 119 W. CENTER ST. ANAHEIM The Economy Center of Orange Co. ANAHEIM'S Under Selling STORE

The Most Extensive Accumulation of S
AT LOWEST PRICES

Bo
offer

Sebastian Bros
QUALITY—
Dry Goods-Notions-Men's Furnishings
119 W. CENTER ST. ANAHEIM
The Economy Center of Orange Co.
ANAHEIM'S Under Selling STORE

Getting Ready for Xmas

Our Sale Prices Will Make Your Christmas Money Go Far Indeed!



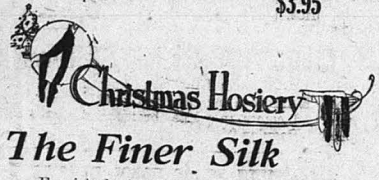
Many of These Charming Blouses Selected at Substantial Saving

IN OUR ANNUAL BIRTHDAY SALE

OVER-BLOUSES
In which the comparative price is placed low at $6, are grouped to sell at Birthday Price of
$4.89

SILK WAISTS
Every Waist worth at least $5, can be found in many styles at this low price here. Especially attractive is an all-silk pongee style
$3.95

$7.50 Over-Blouses and Waists
Silk Crepe de Chine, Georgette and many other materials that are popular; all neatly trimmed; many embroidered
$5.19



The Finer Silk

Furnished with Charming Christmas Boxes

Heavy Pure Silk Full Fashioned, Fine Gauge Hose, silk to the top, high silk spliced ankle, heel, toe and double sole; $3.50 value..... **$2.59**

And—
SILK HOSIERY



FOR DAD
Armour Plate Pure Thread SILK HOSE
High silk spliced ankle, double sole, mercerized rib top, extension toe and heel, elastic looping.
63c

The 'Armour Plate' Pure Thread Silk Hose $1.75
Seamed leg, high pure thread silk boot, mercerized top, wide welt; high spliced heel and extension toe, double sole, $1.75 value
$1.10

High Grade Mercerized Lisle Hosiery
Highly mercerized, fashioned seamed leg, seamless foot, high spliced heel and extension toe, double sole, reinforced garter top. Very special
29c

XMAS GIFTS



Handkerchiefs ! Handkerchiefs !

—— By the Thousands ——

The Flutter of Them Waves a Xmas Greeting to Every Member of the Family

Handkerchiefs for Christmas!—why, it's a part of Christmas tradition—No one ever has had too many and this Christmas we have planned that everybody may choose enough to go around, and for any sort of modest sum.

Handkerchiefs for Father, for Mother. Dainty Handkerchiefs for Big Sister. Good looking Handkerchiefs for Big Brother. Gay little Handkerchiefs for School Girls.

5c, 11c, 15c, 19c, 23c, 33c, 39c, 45c, 59c, 79c

Men's Cape Dress Gloves



Gents' unlined tan cape leather; very soft and pliable, silk sewed all through; $3.50 value
$2.89

Warm Auto Gauntlet Gloves

Heavy weight khaki velour gauntlet and back, black horsehide palm; heavy fleece-lined
$2.59



Our 4th BIRTHDA



Our Determination Since Four Years
"To Give Quality Merchandise At the

Every day in the month, every month in the year it has been an ever-present motive of Sebastian B policy. In the event of this sale we have gone even further—it is a sale carefully planned—our buyers possible our tremendous underpricings.

The Prices of this Sale Will Make This Our Greates

MEN'S OVERALLS



Boss union made blue bib Overalls, heaviest indigo blue 220 weight, full roomy cut, one of the best overalls made. All sizes **$1.49**

"Cowhide" union made blue bib Overalls, heaviest indigo blue 220 weight. Full roomy cut; not the best known on the Pacific coast but tais overall is as good as any overall made. Satisfaction guaranteed. All sizes **$1.29**

Jumper to match overalls, best indigo blue, 220 weight..... **$1.29**

"Boss" Carpenter's Overalls **$1.69**

"Boss" Painter's Overalls **$1.49**

Men's "Block" Work Gloves



"Block's" Gloves are union made and are strictly guaranteed to give satisfaction.

Our 98c seller Split Muleskin Gloves with outside seam. In colors of white and olive drab. Sale price..... **69c**

Our regular $3.00 "Block" Genuine Horsehide. Outside seam, heat and waterproof. Sale price **$2.29**

Double stitched for the oilman is this extra heavy Horsehide Glove. Reinforced and patent protection for the seams. Sale price **$2.49**

Bargains From the Bolt Goods Dept.

Galetea—wide assortment of many colored stripes and solid colors **23c**

Vienna Cloth, Gardeni Cloth, Beach Cloth in a great many colors, all desirable shades. Per yard **22c**

36-inch wide Winsor Percale, the quality is excellent, the pattern range wide, in both dark and light. 25c quality, now, per yard..... **14½c**

Peter and Pansy Cloth, Treffan Cloth and the best in Romper Cloth in one great assortment, now offered at, Birthday Price **22c**

Amoskeag Apron Gingham **11c**

19c Dress Ginghams **17½c**

27c Dress Ginghams **22c**

17½c Outing Flannel **15c**

22c Outing Flannel **17½c**

Excellent quality Sateen in black and assorted colors **33c**

Wide Silk Stripe Shirting, very attractive, per yard **49c**

35c Quality Beautiful Cretonnes, 36 inches wide, at, Sale Price **22c**

36-inch Kimona Flannels **27c**

36-inch Beautiful Art Ticking **32c**

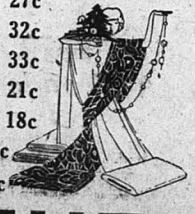
Devonshire Cloth **33c**

29c 32-inch Outing Flannel **21c**

36-inch wide Outing **18c**

Heavy quality Jap Crepes **32c**

36-inch wide Challies **17½c**



$2000 WORTH
Embraced In This Grea

STYLE 131

Back lace, dainty elastic top model in pink jean, molding the lines of the hip and back. Low bust. Rustless boning throughout. Birthday sale
79c

STYLE 733

Back lace. A low bust corset in material of pink jean. Elastic top. Free hip style with long skirt. Also included at this price is model 740—our sport model or athletic model having an elastic section from top to bottom at the sides giving great freedom and ease of movement. A regular $2.00 model. Birthday Sale
$1.29



STYLE 228

Back lace. A model especially designed for stout figures to mould them into attractive lines and at the same time afford comfort. It is strongly made and heavily steeled. Front is straight with heavy graduated clasps, trimmed in fine embroidery. Birthday Sale
$2.59

STYLE 1171

Back lace. This is the ideal corset for stout figures. The clever design makes the wearer appear smaller and moulds the figure into graceful lines. Heavy galvanized, non-rustable boning, two wire hooks below the graduated clasps and six hose supporters. Material white coutil. Birthday Sale
$3.97



Specially Purchased Merchandise Bought

Bought In Great Quantities and Embracing only Seasonable
Offered at the most opportune time of the whole year at a tremendous saving

DAY SALE Annual

"Lowest Possible Price and One Price To All"

Prices as low as would be consistent with good business, and daily we have conscientiously adhered to this in mind several months and as a result some wonderful purchases were made at such prices that has made

Sale Opens December 1st, 9 a.m.

INDIAN HEAD MUSLIN

Sale Price
ar material
tive.

17½c
22½c
32c
42c



PLAY SUITS

Over-'Em-All and Ever-Wear

Over-'Em-Alls, today's price would sell them at $1.19. Material of the heavy blue denim. Turkey red galetea trimmed, one of the best play suits on the market. Birthday Sale price **89c**

Ever-Wear. The weight is heavy the colors fast indigo blue. Red trimmed. A remarkable value at this Birthday Sale Price at **67c**



CH. OF CORSETS

Great Birthday Sale



STYLE 742
Front lace. A popular low bust model, free hip, long skirt. Non-rustable boning and model 124, a medium bust corset for the average figure. Made with a white coutil, well stripped and boned. Non-rustable. Very easy and comfortable. Birthday Sale

$1.98

STYLE 923
Back lace. A high-grade corset selling at a very low price. The model is an enormous success. Special features are graduated clasps, seldom found at this price and the reinforcement section over the abdomen, making an especially strong garment. Altogether it is an easy, comfortable and stylish model. Birthday Sale

$1.98

STYLE 9120
Front lace. A beautiful pink brocade model, with elastic gore at top under the arms and at bottom of back. Duplex non-rustable boning. Ventilated back and elastic at bottom. Birthday Sale

$3.19

STYLE 896
Back lace. Material of pink coutil and the design is very comfortable. Has gore of pink elastic webbing at the hips with two strong wire hooks below clasp, boning of double galvanized. Six hose supporters, $4.00 model. Birthday Sale

$3.29

DOMESTICS

Sheets - Sheeting
Pillow Tubing - Casings

36-inch wide Full Bleached Muslin. 'Tis the Charter Oak brand and we are going to sell several hundred yards at **9c**

72x90 No Name Sheets but the quality is very good and easily worth $1.45. Birthday Special Offer **95c**

81x90 Extra Heavy "Garden City" Sheets. The quality is beyond question exceptionally good and in a regular way worth $1.75. Birthday Sale **$1.27**

42x36 "Belfast" Pillow Cases, hemstitched. The actual worth and marked price of this case is 75c and now offered less than one-half price. For the Birthday Sale..... **35c**

72x90 Pequot Sheets, $1.97 value **$1.59**

81x90 Pequot Sheets, $2.19 value **$1.73**

45x36 Pillow Case, 39c value **24c**

45x36 Pequot Pillow Case, 59c value **42c**

72-inch Pequot Sheeting (bleached)..... **63c**
81-inch Pequot Sheeting (bleached)..... **73c**
72-inch C. C. C. Sheeting (bleached)..... **49c**
81-inch C. C. C. Sheeting (bleached)..... **55c**
36-inch Pequot Sheeting (bleached)..... **17½c**
42-inch Pequot Pillow Casing **39c**
42-inch Seneca Pillow Tubing **39c**

See other items in Sheeting elsewhere in the advertisement.



Sebastian's Dry Goods-Men's Furnishings
ANAHEIM'S Under Selling STORE
119 W. CENTER ST. ANAHEIM
The Economy Center of Orange Co.

The One Opportunity to Buy for Less When Your Needs Are the Most

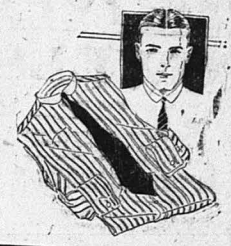
EVERY MAN APPRECIATES

Shirts As a Gift

and especially attractive are our prices.

Lot comprises all high-grade, well-made Shirts, union made, in some of the most unusually attractive designs. Let us particularly show you this special feature of our Birthday Sale at

$1.89





Winter Weight Union Suits

HEAVY RIBBED UNION
Light fleece-lined, neat collarette neck, closed crotch with large button flap, silver grey color. Size 34 to 46. Extra Special **89c**

MEDIUM WEIGHT RIBBED UNION
Ecru color, in very light fleece-lined. Extra quality clean yarn flatlock seams throughout. Very Special **$1.29**

GOOD HEAVY "1616" RIBBED UNIONS
Ecru color, fleeced-lined. Made in strict accordance with highest standard of quality and construction. Special offer..... **$1.39**

THE CELEBRATED GLASTENBURY WOOL UNDERwear in Union Suits, both heavy and medium weight in the silver grey. Quality goes clear thru a Glastenbury garment. Sale Price **$3.10**

BOYS' HEAVY UNIONS

Regular $1.25 Boys' Unions, good, desirable weight, light fleece, well-made garment with closed crotch. Very Special **89c**

TWO-PIECE UNION WEAR

Heavy Ribbed Light Fleeced Shirt, flatlock seams, collarette neck, sloped shoulder. Drawers outside band, suspender top, stayed crotch. Per garment **69c**

XMAS TIES

WHAT WOULD CHRISTMAS BE WITHOUT THES?

The latest styles specially selected for gift-giving. Correctly sized, excellently made and finished. The patterns colors and styles will please if you or the person to whom it is given.



A COMPLETE ASSORTMENT RANGING FROM

39c to $1.59

A MOST COMPLETE LINE OF

Men's Hats and Caps

SPECIAL PURCHASE—Men's All-Fur Felt Hats, silk-trimmed, silk bands, fine leather sweatband, colors embrace only the most desirable shades and every hat spick and span and newest shapes. Big Feature Price **$1.98**



JUST RECEIVED — NEW SHIPMENT IN CAPS

Boys' finely made Cap, one-piece style, in different color mixture, all-wool material, non-breakable peak. Sizes as small as 6¾ to 7..... **95c**

Men's fine all-wool one-piece Cap. Especially tailored model. Attractive lining. Leather sweatband. Birthday Sale **$1.59**

Men's snappy all-wool Caps, one-piece model dark mixtures, wide assortment of patterns. Birthday Sale..... **$1.29**



Every Item Quoted in This Four Page Advertisement Prevails for the Entire Month of December. Attend Every Day of Our Fourth Annual

BIRTHDAY SALE

Sale Opens Thursday, Dec. 1st, 9 a. m. Sharp

TOWELS

15x24 pure white good Huck Towel, hemmed ends. Each 7½c

18x36, full bleached Huck, selvedge sides, hemmed ends, five-stripe turkey red border. Excellent weight, 25c value. Sale..... 15c

17x36, full bleached, Turkish Bath Towel of good weight, fast selvedge, white stripe border. 23c value. Sale..... 18c

22x38, heavy Turkish Bath Towel, thick terry surface, woven front, two-ply yarn. A towel that is sure to please. 50c value 39c

TOWELING

Brown 18-inch Eureka Crash Toweling, 19c quality, per yard..... 13c

Brown 16-inch Linen Baltic Crash, 23c quality 17½c

Imported 17-inch Check Glass Crash, good weight linen weft. Sale Price 29c

Heavy bleached 18-inch Turkish Toweling. Sale Price 22c

20 Dozen
APRONS
— at —
Special Purchase



Just received — the most lovely assortment of Aprons Popular large checks of red, green and blue and many other attractive patterns. All neatly trimmed and well made. Every Apron worth $1.50. Sale Price

89c

Ladies' Pretty Plaid Gingham Dress, attractively made and trimmed in white organdy. Two large pockets wide belt. $5.00 Dress at

$3.89

Christmas For Baby

Infants' Wool Knit Sacques	89c
Infants' All-Wool link-and-link knit $2.50 Tuxedo style Sweater	$1.98
Child's Wool Sweater, in colors, $2.50 value	$1.98
Wool Bootees 33c to	98c
Wool Toques 33c to	98c

SWEATERS
FOR MEN AND BOYS
GREATLY REDUCED

Sebastian Bros
QUALITY
Dry Goods-Notions-Men's Furnishings
ANAHEIM'S Under Selling STORE
119 W. CENTER ST. ANAHEIM
The Economy Center of Orange Co.

GENUINE U. S. ARMY
BLANKETS

Reclaimed U. S. Army All-Wool Blankets, re-assorted and gleaned of imperfect Blankets. Not only are these Blankets perfect but they are rebound and are as good as any new Blanket obtainable

$3.89

U. S. Army Khaki Wool
BLANKETS

New and Unused All-Wool Khaki Blankets. Direct from the U. S. Quartermaster's Department and offered to you for the small amount of

$4.89

HIGH GRADE COTTON BLANKETS

64x76 Nashua Cotton Double Blanket. Birthday Sale Price $1.79

66x80 Cotton Double Blanket in solid colors of tan, grey and white. The grade and weight is of a high standard. Birthday Sale Price $2.29



64x76 Beautiful "Barlan" Plaid Double Blanket; high-grade colors and mixtures; desirable patterns, binding that lasts and pleases. Every detail in connection with this blanket receives particular consideration. Priced very low $2.79

72x80 DOUBLE WOOL FINISH BLANKETS

This excellent size Blanket is very heavy but fluffy and soft and is the "Household Favorite Blanket." This Blanket will give years of service. Birthday Sale Price $3.59

3-lb. COMFORT SIZE COTTON BATTS
—Pure white fluffy choice cotton full in size and worth $1.39. Birthday Sale Price 98c

3-lb. COMFORT SIZE SEWED BATTS
—Excellent quality pure cotton batt, sewed, worth in a regular way $1.50..... $1.29

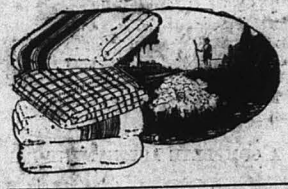
COMFORTABLE COMFORTS

64x70 good weight Silkoline covered Comfort. In assortment of colored floral design. Filled with 50% new cotton shredded and 50% No. 1 double carded cotton; $3.25 values. Birthday Price $2.29

66x72 excellent weight Silkoline covered and Sateen center Comfort. 'Tis indeed an extraordinary value at the low price quoted for our Birthday Sale $3.10

72x84 heavy weight Challie covered Comfort in dark patterns of scroll and Persian design. Filled with new carded cotton; $4.50 value $3.49

70x80 beautiful silky grade of soft Silkoline covering this excellent weight Comfort with extra fine pure cotton, double carded filled; $5.50 value $4.19



Beautiful Plaid Wool DOUBLE BLANKETS

All-Wool Beautiful Plaids, 70x80 Double Blankets, plaid, in pink, blue and tan. We believe we place the comparative price low at $13.50. Birthday Feature Price

$9.00

60x76 Nashua Woolnap Double Blanket. The special structure of the Woolnap Blanket assures one of the greatest warmth. Sale Price

$3.59



66x80 Nashua Woolnap Double Blankets, and there is something beside warmth in the Nashua Woolnaps and that is durability. Sale Price

$3.85



66x80 Woolnap Plaids; most beautiful they are, these new plaids, new border, new lines and new colors. Sale Price

$4.19



LADIES' AND CHILDREN'S
COAT SALE



LOT 1—LADIES' COATS
We have grouped many Coats of considerable greater value than the low price named and we call it a surprise feature of our sale

$7.59

LOT 2—LADIES' COATS
The style and richness of the coats in this assortment exceeds anything to be found this season at the price. The materials are Polo Velour and Plush. $25.00 to $27.50 values

$18.75

LOT 3—LADIES' COATS
Highest grade Bolivia Coat, large collar, fine material, rich trimming and a wonderfully pleasing new style combined in handsome semi-wrap effect, of finest Bolivia

$27.50

Children's Coats





Children's and Little Misses' Coats can be found in a great many materials here. The style is good and correct and we urge you to see the wonderful values offered

$2.69 to $12.69

Sebastian Bros
QUALITY
Dry Goods-Notions-Men's Furnishings
ANAHEIM'S Under Selling STORE
119 W. CENTER ST. ANAHEIM
The Economy Center of Orange Co.