BUILDING PERMITS TELL STORY OF ANAHEIM'S GROWTH:
November, 1921 ..... $ 263,837
November 1920 54,450
11 Months, 1921 1,197,326
11 Months, 1920 571,800

Plain Dealer

THE ORANGE COUNTY INDEPENDENT NEWSPAPER DAILY EVENING

LEADING NEWSPAPER OF NORTHERN ORANGE COUNTY

VOL. XXV—NO. 109 Anaheim, California, Friday, December 9, 1921 TWENTY-SIXTH YEAR

WHEN THRU WITH YOUR PLAIN DEALER, MAIL IT TO EASTERN FRIENDS—IT MAY BRING THEM TO ANAHEIM, FASTEST GROWING CITY IN ORANGE-CO.

SLAIN GIRL MYSTERY

BOARD ADDS ANOTHER DEPUTY

Contract for $25,000 Water Mains Awarded; Order Paving on Charitress.

City council, heeding the demand of businessmen for better police protection, last night by emergency ordinance authorized the appointment of one additional officer, making a total of six on the force.

C. of C. directors had suggested two additional officers, making it possible to have a desk sergeant on duty the entire 24 hours.

Council also let contract to U. S. Cast Iron Pipe and Foundry Co., for about 125,000 of water mains, to be paid for under the $50,000 bonds voted for water works improvements. The order, amounting to about 540 tons, will be shipped by rail from Birmingham to Mobile, then via boat thru Panama canal to San Pedro and to Anaheim by train. A representative for the county company stated that a saving would be made by loading the pipe on trucks from San Pedro direct to the trenches, avoiding unnecessary handling. This is the arrangement under which Fullerton purchased a much larger amount of mains recently. However, it was considered that traffic might be impeded with pipe strung all over town and the material will be shipped by train. The pipe will greatly increase water pressure for fire protection.

The pipe purchase includes 400 feet of six-inch, 672 feet of 12-inch, 11,216 feet of 10-inch and fittings. Contracts for open-casing of 80 35-foot cedar poles with 8-inch tops was let to C. L. Kleuriolf Co., Los Angeles, at $13.25 each f. o. b. Anaheim. The bottoms of the poles are treated.

Council granted a representative of the Auto Club of So. Cal. permission to erect sign boards on the flag pole at Center and Los Angeles and to station signs about the city near fire plugs and the like.

A delegation from Fairview appeared to protest against further delay in installing about 150 feet of sidewalks between Center-st and Broadway. They found a few shots at Councilman Gates for alleged deception of a grass-house, in addition to not having installed sidewalk. The matter was referred to City Manager Steward for immediate action.

Council adopted resolutions ordering the paving of Charitress-st between Olive and Palm-sts, and several alleys. Apparently protestants who had objected to the improvement on the ground that the cost was excessive at this time, a large number signing a petition of objection at the beginning of the proceedings, had been thrown off the fence by the recent mistake in the legal advertising, as none were on hand last night, the date for hearing such protests. Bids for the improvement will be called for shortly.

Fire Chief Dean Hassen appeared as an emmissary from the fire department with request for appointment of fire marshal's powers to compose and enforce cleaning up of debris, particularly in the business district. City Manager Steward stated that as soon as the new garbage truck and trailer were in operation, perhaps within a week, he hoped to gather rubbish in the business district daily and in the residential districts twice a week. It was suggested the foreman of the garbage collecting department have fire marshal's powers as he would know whose backyard was dirty.

Council ratified City Manager Steward's appointment of J. H. Price as deputy building inspector.

City Clerk Merritt read a letter from the state board of health authorizing Anaheim and Santa Ana to construct jointly an outfall sewer to the ocean, providing ten per cent of solids were first removed and that mouth of outfall is at least 800 feet out in the ocean off the north jetty at the mouth of the Santa Ana river.

The council adjourned to Thursday evening when there will be signed the joint contract with Santa Ana and decision will probably be made on bond election date.

The money from the recent sale of bonds now being available for purchase of the auxiliary five pump ordered by the oviers, as well as for sight rail and other improvements, Chairman Chas. Mann of the police committee was authorized to investigate the matter and report next Thursday evening.

Further discussion on plans for the city hall as to arrangement of various departments, will also be taken up with Architect M. Eugene Durfee next Thursday evening. It was decided last night to increase the width of the fire hall from 20 to 24 feet, permitting room for addition of a second truck if needed in the future. It has also been decided to raise the main floor three steps off the sidewalk.

BUILDING PERMITS

O. W. Coleman, frame garage and temporary residence at 543 So. Rech street, cost $500.

A. P. Gover, garage at 502 E. Adele street, cost $125.

Thousands of Ducks at Big Bear Lake Now

"There are thousands of ducks at Big Bear Lake now," reports Paul Frahm, who has just returned from a four-day visit to his mountain cabin. "The hunting is fine. Baldwin Lake is frozen over, with about two inches of ice on it, and all the ducks are on Big Bear. They are all canvasbacks. In one limit I shot, there was only one small duck.

"The road is good by the desert route, the other roads being closed. Anyone planning the trip should leave before it snows, as Big Bear will freeze over then. It certainly was cold up there while the windstorm was blowing down here. However, after that, each day when the sun came out, it was mighty fine."

Frahm was accompanied by his brother, Louis Frahm, and Mohl, Henry McGregor and Gus Manske.

SUSPEND SENTENCES OF FOUR GAMBLERS

L. Savallo, J. Savallo, J. Montejano and A. Marias who were arrested for an alleged violation of a county gambling ordinance in the Jack Pevguson billiard hall at Delhi, today changed their plea of not guilty to guilty, and received suspended sentences of 30 days each from Justice J. P. Cox. Five other defendants in the same case, which included Ferguson, allowed the pleas to stand as they were.

SEEK RESTITUTION OF BOWLING ALLEY

Restitution of property, consisting of a billiard hall and bowling alley, at 126 W. center-st., Anaheim, together with damages for its unlawful detention by the defendant is involved in a suit on file today in superior court.

E. L. Trussell is plaintiff against E. J. Dugas, Albert T. Myre and other unnamed defendants. Damages in the sum of $4000 is asked as an alternate for restitution. Other damages, equivalent to $30 per day from Dec. 5, the date of filing suit, are also demanded.

POSTPONE UNION PACIFIC HEARING

The hearing before the State Railway ommission, Pacific Finance building, Los Angeles, which was to have been held Dec. 15th., has been adjourned to Jan. 25th at 10 a. m., according to notice received by the C. of C. today in connection with the application of the Los Angeles and Salt Lake Railroad for permit to extend its line into Orange county.

AUTO COLLISION

James M. Hazzard of near Anaheim and H. M. Graves of E. Chartres were in a collision today on Placentia-ave in which both cars were damaged. No one was seriously injured.

BULGARIAN ARRESTED

OMAHA, Dec. 9.—Mike Stine, a Bulgarian, is under arrest here today and the police are investigating his possible connection with the Wall-st explosion of Sept. 16., 1920, in which 34 persons were killed.

Plain Dealer Want Ads get results.

CONTINUE HEARING OF PURSE SNATCHER

Hearing on the application of Jesus Ramirez, charged with robbery, who is seeking probation from Superior Judge R. Y. Williams, was continued today until tomorrow at 9 o'clock. Ramirez is charged with snatching a purse from Mrs. Sarah Lister, of Anaheim, while she was returning home from church one evening several months ago. Ramirez pleaded guilty to the charge.

MANY AT CITRUS INSTITUTE

Increased interest was displayed today at the second day session of the citrus institute at Santa Ana. There were about 320 representative growers present when the morning program opened. It was a little late starting and only two speakers were presented before noon. They were Dr. W. P. Kelley, chemist of the state citrus experiment station, and Dr. J. T. Barrett, director at the same station.

Kelly, speaking on fertilizing problems, devoted his time to nitrogeneous and organic fertilizer. He told of the action of the fertilizer on various varieties of earth and the rate of their nitrification. Kelley has recently completed a series of tests extending over the period of a year to determine the discrepancies between laboratory and actual field investigations.

"Armillaria, known as oak root fungus, or mush-room root rot, its symptoms and methods of cure," was the substance of Dr. Barrett's address. He said that the rot is cosmopolitan in its extent, being known in Europe and in this country where its ravages are confined principally to the Pacific coast.

"In the east, it is of slight importance," Dr. Barrett declared, "but cli-

PLAN $250000 ADDITION TO SUGAR CO.

Steffens Plant, to Greatly Increase Production, Announced by Supt.

A Steffens plant, to cost approximately a quarter of a million dollars, is contemplated by the Anaheim Sugar Company as soon as sugar prices are established at sufficiently higher levels to warrant the extension. The plant will be erected next to the lime kiln at the works.

The local factory is practically the only one of importance in the state, Superintendent D. Jessurun said this morning, which does not have a Steffens plant in operation. The plant is used to convert beet sugar molasses into sugar.

Construction of the plant, when effected, will mean an increase in the proportion of sugar extracted of 15 per cent and a boost in output of something over that. At present only 75 per cent of the sugar content is obtained from the beets directly. The force of hands will be increased about 10 per cent. uality remains unchanged.

The process is purely chemical, by precipitation of the sugar with lime. The Steffens system is the best known used.

Jessurun is doubtful whether sugar prices will advance to any extent for some time. Cuba will have made only 3,000,000 tons of cane sugar this year, compared with a normal production of 4,000,000. Hawaii's output will amount this year to approximately 650,000 tons, roughly, the same tonnage as in 1920 and, at present estimates, 1922.

California's best crop was the biggest on record. And the Anaheim Sugar Company handled 89,000 tons of beets, compared with a crop of 56,000 tons last year. The 1922 crop will be very short, because growers do not find production worth while at the present low price of sugar. The factory here is maintaining a force of 45 men, and is not likely to increase it until May, when more active operation will be resumed.

SHRINERS' BALL IS COMPLETE SUCCESS

The first annual charity ball given by Orange county Shriners took place in Santa Ana last evening at beautiful St. Ann's Inn, and was a thorough success. Among those from Anaheim attending were Mr. and Mrs. W. H. Drake.

It was a truly society affair, almost all the participants being in formal evening dress, and the object was to raise a generous fund for Christmas philanthrophy. An excellent orchestra furnished the music for dancing, and in an adjoining room were several tables for cards. A real live Santa Claus made his appearance late in the evening, and distributed presents to the more prominent members, the gifts being of burlesque kind.

The large ball room was decorated with flags. A program of several numbers was a pleasing feature, among them being a solo by Mrs. F. W. Silabaugh, and another by Robert Brown.

Altogether it was an elaborate and successful affair, which will no doubt be repeated next year.

REALTY BOARD TO MEET MONDAY EVE

Anaheim's newly organized realty board will hold the first of its semi-monthly meetings at the Cherry Blossom cafe, it was announced today by J. C. Miller of the entertainment committee.

There will be some interesting speakers.

BUENA PARK STORE IS BURGLED

Nelson Hardware Entered by Burglar Who Leaves Note and Finger Prints

A burglar who didn't care how much of a trail he left behind him, writing a note and leaving countless fingerprints, broke into the Nelson Hardware store at Buena Park last night.

Entrance was gained thru a rear door, the burglar first breaking into an oil-house at the rear. There he procured an augure and using it to bore holes in the door to the hardware store, reached his hand in, turned the lock and shifted the bar.

His only loot was $1.50 taken from the cash register. He made an attempt to break open the safe in the office, using two heavy picks for this purpose. Failing to swing open the steel door, he apparently in disgust left on the top of the safe a note which read:

"Better luck next time.—R. R."

He didn't touch any of the stock, including a large Xmas display of watches, cutlery, etc.

Residents in the neighborhood of the store building believe the burglary occurred about 4 a. m. as they heard dogs barking at that hour. It is believed to have been the job of someone residing in the vicinity, as thore familiarity with the store was indicated. It was pointed out that few would have known about the augur hanging in the oil house.

The note was written very legibly and it is not believed to have been the work of a Mexican.

DESIRE TO BAN POISON AS WEAPON

WASHINGTON, Dec. 9.—A group of American soldiers, headed by John J. Pershing, commander of the A. E. F. in the World War, were today reported to have submitted a chemical warfare report to the limitations of armaments parley here, pleading for complete abolition of poison, gas, germs of deadly disease, liquid fire and other horrible means of taking human life, most of which are now in the course of absolutest perfection, heavy opposition from European officers who cling to the belief that "All is fair," etc.

MANY TO SETTLE IN METHODIST COLONY

LOS ANGELES, Dec. 9— Scores of colonists were preparing today, it was reported, to settle on the 1100-acre tract which the Pacific Palisades Association of Methodists will open early in January near Santa Monica. Every organizer to the colony will be given first choice of home sites, it was announced. An amount of $275,000 has been paid on the tract.

BLUEBEARD'S HEAD IS NOW DEMANDED

VERSAILLES, Dec. 9. — "Bluebeard" Landu sat defiently in court and heard Prosecutor Godfroy demand his head.

The prosecutor, summing up the case against Mr. Landru, declared it had been conclusively proven that he killed ten of his 285 sweethearts and buried their bodies in a stove at his villa in Gambais. He demanded that the court send Mr. Landru to the execution block.

Shaking his fist under the accused man's nose, he denounced him as an arch murderer, who should be rushed to the guillotine.

KIDNAPERS RETURN WOMAN TO HOME

LOS ANGELES, Dec. 9.— Bruised and suffering from nervous shock as a result of her experiences, Mrs. Leota Cronkhite, 21, 1249 West Sixth-st., who disappeared from her apartment early last evening, was found early today in the doorway of the apartment house in which she was living by the proprietor of the place, to whom the woman related that she had been kidnapped by two men.

This afternoon's session will conclude the two-day session of the citrus institute.

The complete program scheduled for today was: "Frosts and How to Anticipate Them," Floyd Young, meteorologist at the U. S. weather bureau, Pomona; "Root Rot", Dr. J. T. Barrett, director of the state citrus fruit experiment station at Riverside; fumigation and spraying problems, R. S. Woglum, entomologist California Fruit Exchange; fertilizing problems, Dr. W. P. Kelley, also of the experiment station, Riverside; "Employment," J. D. Culbertson, assistant manager Limonera company, Santa Paula, and C. V. Newman, manager San Joaquin Fruit company.

DON'T WAIT
DO YOUR XMAS BUYING NOW!
Only 13 More Shopping Days Before Xmas!

Hey, Kids, St. Nick's in Town, Phone 650

Willie, Susie, Freddie, Carrie—Santa Claus is in town! Fact! We saw him ourselves. But you can't see him yet. You've got to write him, care of the postoffice or telephone him 650. Do that and see what'll happen. More likely than not, there'll be some toys for you at Christmas if you do.

Any kiddie who doesn't see a free movie show the Friday before Christmas will have only himself or his parents to blame. Anaheim Lodge No. 1345, of the Elks will provide three shows, each consisting of three two-reel comedies on that date at the Fabryland theatre, Rialto theatre, Fullerton, and Placentia theatre, Placentia. The hour is 2:30 in the afternoon, as near as the crowd expected will permit.

PIONEER'S FUNERAL AT 2 P. M. SATURDAY

The funeral of J. W. Duckworth, pioneer, who died yesterday after, noon, will be held from Backs & Terry chapel at 2 p. m. Saturday. Rev. Thos. Whitaker of the Presbyterian church will officiate.

Pallbearers will be Wm. Dolan, A. B. McCord, F. C. Rimpau and Harry Whitaker, of Anaheim, and Ralph Fuller and K. E. Watson, of Orange.

S. A. BOY, 15, HELD AS NAVY DESERTER

Walter Everett Vansel, 15, was under arrest in Santa Ana today as a deserter from the navy, having been picked up at his home, 609 E. Fifth-st., that city, by City Motorcycle Officer Stewart, who stands to receive $50 reward.

Police are also looking for Carl Ray Fox, also of Santa Ana, whose alleged desertion is detailed in a circular issued by Commander W. A. Smead, of the U. S. S. California.

Vansel will probably be returned to San Pedro Saturday.

KLONDIKE CLUB TO BALDY

The Orange-co Klondike club will hold its annual hike to the top of Mt. Baldy Sunday, returning Monday. The snowy bath will be omitted, because there is no snow this year. The greater part of the members are taking the M. McFadden physical culture course. The membership is made up from Anaheim, Fullerton, Garden Grove and other places. H. E. Barr is president and C. McKay, secretary. About 20 new members have been admitted since the last hike. Anyone interested in joining may phone Mr. Barr at 317 So. Los Angeles-st.

DENY MOTION FOR NEW TRIAL

Judge Goodcell of San Bernardino yesterday denied motion for new trial made by the attorney for Dr. J. L. Clark in the case of Carl C. Strook vs. Dr. J. L. Clark.

This case, which was the outcome of the refusal by the Auto Club of Orange-co to pay under their policy for damages sustained by Dr. Clark to his auto thru collision has been pending since 1918. A jury on Nov. 23, 1921, returned a verdict in favor of the defendant sustaining the decision of Judge Cox in the lower court.

SCOUTMASTERS MEET

The scoutmasters of Orange-co met last night at Fremont school for the advancement of scout work. There were 26 scoutmasters present from every district in the county. The main topic before the meeting was the problems confronting the scoutmasters. A meeting of this kind will be held regularly each month in the future. Roland E. Dye of Santa Ana presided.

GETS THIRTY DAYS

The local police picked up and turned a Los Angeles man over to Judge Howard today on the charge of transporting booze. There are others thot to have been connected whom the officers are trying to get.

New location of the Cedar Chest, 217 W. Center-st. Anaheim Dye Works.

PROBE 2-NOTCH GUN TALE

Found with a gun from which the number had been recently filed and containing two notches which had been cut within 24 hours, H. Harrison, 26, and Scott Douglas, 22, who told conflicting stories after arrest late yesterday at El Toro by Deputy Sheriff O. K. Carr, were sentenced today by Justice Cox at Santa Ana to serve sentences of 90 days in the county jail.

In the meanwhile, officials will investigate possible connection with the murder of the two Los Angeles policemen Tuesday night. The gun was found on Harrison, who stated it had not been fired since they acquired it several days ago. However, the intertior of the cartridge chambee befied this, officers claim. They assert it had been fired within the last day or so.

VICTIM MAY HAVE USED DIFFERENT NAME HERE

Leona or Grace Mayfield or Mansfield, the girl whom George Christman, former automobile mechanic here confessed to have murdered in New York, was not known in Anaheim under either of the last names given, although she may have been the girl named Grace who worked in a local restaurant.

A blonde girl answering in general the description given of her, worked at the Dew Drop Inn for a few days. She was known as Grace.

Neither do the police know of a girl of that name formerly residing here. Chief N. F. Steadman said he never heard of the girl.

According to her self-confessed slayer, there was a woman at Brea whom the girl used to converse with over the telephone from here and whom she called mother.

Christman left town about July 4, according to the local police, and not early in June.

Christman, alias St. Jean, has made an additional confession, as follows:

"I came of good parents who are now living in Amsterdam, N. Y. I have been well educated, and took an engineering course in the University of Oxford, England. I have a wife living in New York State.

"In order to enlist at Toronto and not forswear allegiance to the United States, I chose the name of St. John—a French-Canadian—to join the Royal Flying Corps. I was overseas. On my return I came to Los Angeles and met Grace—I know her best by that name—in Westlake Park. She never told me much about herself or her parents. She was that kind of a girl.

"I went East, taking flying work at Camp Borden, near Toronto. I returned to Los Angeles, worked in a garage at San Juan Capistrano for a time, and then went to Anaheim, where I worked as a garage. One day, as I stood outside the shop in my coveralls, I saw Grace go by. We talked. She went away, but in a few days returned. This was last June.

"Well, when I went East again, she went with me.

"I had met a fellow in the service by the name of Fred James. He said if I was ever in New York to look him up at a dairy lunch, where he was a counter man. When we reached New York I found him, although he was working under the name of S. T. Knave. The three of us took an auto ride.

"It was just after dusk on the sixth or seventh of last October, when we drew up and stopped in front of a rooming house on Fourteenth street. There was an argument. She threatened to report me to Federal authorities for violation of the Mann Act, I guess, in the dispute that followed—well, anyway, I strangled her.

"James took the body.

"When he came back he said he had put it in a pool in a vacant lot."

Although the girl's identity well established, the police are turning to that of the girl. Christman says he believed the girl's parents lived at Brea, though he met her in Los Angeles. There is an Isaac Mayfield living near Brea with a four-year-old child, but he said he knew nothing of the girl.

The girl is described as five feet, four inches tall, 120 pounds in wt., auburn hair, hazel eyes and small ears, which are pierced as if for earrings.

PLEADS GUILTY; TO ASK FOR PROBATION

Jesus Ramirez will receive a hearing Dec. 9 at 9 a. m. before Superior Judge R. Y. Williams on his plea for probation, made after pleading guilty to a charge of grand larceny.

Ramirez was accused of having snatched a purse from Mrs. Sarah Lister of Anaheim while the woman was returning home from church.

The main topic before the meeting was the problems confronting the scoutmasters. A meeting of this kind will be held regularly each month in the future. Roland E. Dye of Santa Ana presided.

SMALL BLAZE AT NOON

The Anaheim fire department was called out about noon today to extinguish a fire on the roof of a home west on Chestnut-st. Rubbish was being burned, and a spark from the fire caught a piano box a short distance away, resulting in the calling of the department. Practically no damage was done.

After Monday, Dec. 12th the Cedar Chest will be located with the Anaheim Dye Works, 217 W. Center-st.

Beautiful Christmas gifts at the Cedar Chest, 217 W. Center-st.

Employer of Slayer Didn't Know of Girl

L. S. Irvin, of the Alexander Garage, who knew Christman better than any other man in town, says he knows nothing of any woman named Mayfield or Mansfield, whom Christman said he slew in New York City. Irvin employed Christman as a mechanic in his former garage here.

With Irvin's statement the mystery regarding the origin of the girl and her connections with Anaheim and other points is deeper than ever. One explanation of the mystery is that at least part of Christman's confession is that of an insane man, who has pieced up his past history largely out of imaginative whole cloth. Irvin is positive Christman is crazy.

Irvin insists, also, that Christman left town the day he took the Paige car from Booth & Helms, May 30.

LUMBER SHIPMENTS CONTINUE HEAVY

One hundred and twenty-five thousand feet of Oregon pine have reached the Adams-Bowers Lumber Company, and 150,000 feet more is expected just after New Year's day, Adams announced this morning. The two shipments are among the heaviest ever received here.

The Gibbs Lumber Company is expecting more lumber also after an. 1. The Ganahl Lumber company has been receiving a carload at a time for some months past, and expects further shipments as required.

CALIFORNIA BANKER CAUGHT IN TEXAS

DALLAS, Dec. 9. — Monk Berg, California banker, for whom authorities thruout the country have been searching, was arrested today at Terrell, Texas, according to word received here.

Berg is alleged to have obtained considerably more than $100,000 fraudulently from banks in California and Nevada, according to the local officers of the Burns detective agency, which has been engaged in running Berg down.

PAYS PENALTY FOR SLAYING WIFE

RICHMOND, Va., Dec. 9.—Cool and collected, Pvt. Wilmer Amos Hadley, former army officer, walked to the death chair at the penitentiary here today and paid the penalty for the murder of his wife, Sue Tinsley Hadley, formerly of Cincinnati.

Dr. Hadley was convicted of having drugged his wife, then placing her body in the James river. The crime was perpetrated three years ago while Hadley was stationed at a military camp near here.

NEW CLUES IN POLICE SLAYINGS

LOS ANGELES, Dec. 9.—While officers here and in San Bernardino continued their investigation into the activities of four suspects under arrest, two important clews were in the hands of the authorities concerning the identity of the bandits who on Tuesday night shot and killed Policemen William L. Brett and Harry Cleaver.

One new clew led officers to a grading camp in the Imperial valley.

ENVOY IN MEXICO TO PROTEST SEIZURE

WASHINGTON, Dec. 9.—American Charge Summerlin at Mexico City has been instructed to make new and forceful representations to the Mexican government concerning the seizure of the American fishing vessel Mabel, with her crew off the Mexican coast by Mexican authorities.

Witman, Eyesight Specialist.

Select your Christmas gifts at the Cedar Chest, 217 W. Center-st. Anaheim Dye Works.

Good time, good music, California Spanish Club dance. Pressel's hall, Saturday night.

THE THERMOMETER

At the City Power House

Maximum 72½ at 2 p. m.
Minimum 37½ at 4 a. m.

FRESH VOLUMES AT FULLERTON LIBRARY

The following new books will be ready for circulation at the Fullerton public library, Saturday evening, Dec. 10, at 6 o'clock, according to Miss Minnie Maxwell ,librarian:

Non-Fiction

Branom, The project method in education. Progressive teachers interested in this new movement will find the book of immense practical value. Bottomley, A complete course in millinery, twenty-four practical lessons detailing the processes for mastering the art of millinery. Cheyney, Introduction to the industrial and social history of England. Fisher & Berry, The physical effects of smoking. Fisk, Alcohol, its relation to human efficiency and longevity. Gairdner, Joseph and his brothers, an Old Testament passion play in four acts. Hamilton, Music appreciation. Hamilton, Typical piano pieces and songs. Used as illustrations in the text-book "Music appreciation." Horsley & Sturge, Alcohol and the human body. Klapper, Teaching of English. Klapper, Teaching of arithmetic. Martin, Make your own hats. Walsh, Yours for sleep. The author makes a broad and careful inquiry into the causes of insomnia and gives common-sense practical directions for its alleviation and cure. Ward, Suggestive outlines for teaching the use of the library. Yerkes, The new world of science, its development during the war.

Fiction

Chamberlayne, The little back room: Connor, To him that hath, a novel of the west today. Fox, Vindication of Robert Creighton. Ferber, The girls. Hewlett, Mainwaring. Holding, Rossaleen among the artists. Johnson, The wasted generation. Macaulay, Dangerous ages. McKenna, The sixth sense. Sawyer, The silver sixpence.

Juvenile

Bishop, Bob Thorpe, sky fighter in the Flying Corps. Hyde, Girls' book of the Red Cross. Lamprey, Masters of the guild. Nicolay, Boys life of Lafayette. Wiley, Heath reader; physiology-hygiene and nutrition. Wilson, Nature study, first and second readers.

FORMER TEACHER ENTERTAINS

Miss Lillian Rivers of Fullerton, is inviting a number of her young lady friends from Anaheim and vicinity to tea tomorrow afternoon at her home on E. Whiting street. Miss Rivers was a former Anaheim teacher and has a host of friends here as well as in Fullerton. Her guests tomorrow will be those who were in her classes while on the A. U. H. S. faculty.

AGED RESIDENT SUCCUMBS

A. T. Sheldon, 85, passed away this morning at the family residence between Anaheim and Fullerton. Funeral services will be held tomorrow afternoon at 2 o'clock from the McAulay funeral parlors at Fullerton. Interment will be in Loma Vista cemetery. Decedent is survived by a son and other relatives.

DIES AFTER LONG ILLNESS

M. Johnson, 17, who has been sick for several months at the home of his parents in Yorba Linda, died this morning. The body is being held at the McAulay funeral parlors, pending funeral arrangements.

Children Snatched From Starvation by American Jewish Relief Workers Regain Health in School Gardens



Are you tired of looking at pictures of starving children overseas?

Then rest your eyes on these happy, healthy girls and boys working in a school garden just outside of Grodno. They represent a part of the salvage. When the agents of the American Jewish Relief Committee found them they were suffering from malnutrition, incipient tuberculosis and other diseases incident to starvation. The relief workers took them out in the country, fed them and gave them a chance for life.

But they are only a few of the lucky ones. The soup lines are still forming. Thousands died before help could reach them. The American Jewish Relief Committee since it began its work, away back in 1915, before America even got into the war, has sent $47,000,000 for the relief of Europe. Now its workers report that the need exists for $14,000,000 more. That is not the most that can be used. It represents rather the least sum that can be asked if the program of absolute necessary relief is to be continued.

Towns and villages where typhus is raging because the war destroyed their water and sewerage systems are being aided in re-establishing at least a minimal sanitary service. Bath houses are being rebuilt and delousing stations and sanitary laundries opened so the people can escape from the filth and squalor which not only impelils their own existence but forms a breeding place for epidemics that may easily overleap national boundaries and sweep the world.

The contributions made by Americans are being supplemented by generous gifts from European sources. The countries aided are slowly recuperating, and as they do so they take over the maintenance and operation of the institutions established by American gifts. Much remains to be done. Russia with its millions of Jews, many of whom are even now facing starvation, is for the first time open to American relief. War orphans must be cared for and child welfare work extended.

Louis Marshall of New York is chairman of the American Jewish Relief Committee, whose headquarters are at 103 Park Avenue, New York. Associated with him in the work of the committee are such men as Dr. Cyrus Adler of Philadelphia, Julius Rosenwald of Chicago, Felix M. Warburg, Henry Morgenthau, Nathan Straus of New York, Rabbi Stephen S. Wise of New York. The work of organizing the country for the fund-raising appeal has been entrusted to David A. Brown of Detroit, who has dropped his personal business affairs and will make his home in New York until the task is accomplished.

BENEFIT SERVICE CHRISTMAS MORN

The executive committee of the Houser Bible class of the First Christian church of Fullerton in its regular weekly meeting yesterday voted to make the Christmas morning service at the Rialto theatre a benefit service. Every effort will be made to get as large a crowd present as is possible, and each of them will be expected to bring something for the unfortunate, and there is expected to be a large number of things for distribution among the less fortunate of the city.

The church and Sunday school will have a similiar program, and the choir will give a cantata in the morning. There will be no evening service.

There were 32 present at the meeting of the committee yesterday, and eight visitors were there from Pomona who expressed their admiration of the class and said they were going home and start something similar, and then challenge Fullerton to a contest.

9-YEAR-OLD BOY DIES

Glen Kingsbury, 9-year-old son of Mr. and Mrs. Guy Kingsbury of La Habra died this morning. Funeral services will be held tomorrow afternoon at 3 o'clock from the residence of Angus McAulay on North Spadra rd. Interment will be at Whittier. The family recently came to So. Cal. from Seattle, Wash.

FULLER INFANT SUCCUMBS

The infant child of Mr. and Mrs. M. Fuller died this morning at the family residence in Fullerton. Funeral services were held this afternoon from the McAulay funeral parlors. Interment was in the Loma Vista cemetery.

FULLERTON BRIEFS

Mrs. E. Smoldt spent yesterday at Brea visiting her former neighbors and friends.

Mrs. James Whitaker and Mrs. Foster Chambers were Los Angeles visitors Tuesday.

Mr. and Mrs. Foster Chambers visited Mr. and Mrs. Barnett in Los Angeles last evening.

The city trustees of Brea have authorized the installing of water mains, putting sidewalks and curbs where they are needed, and getting the streets in good condition for the winter.

J. W. Dyer left this morning over the Santa Fe for Fayetteville, Ark.

Thomas L. Usrey, a student of the Fullerton junior college, left this morning over the Santa Fe for his home in Mayfield, Kentucky.

The Woman's club of Fullerton is planning a Christmas party to be given Dec. 17, at the home of Mrs. G. J. Sherwood.

Mr. John Slattery a long time friend of Dr. J. Sollis was a guest at the Sollis Home recently. He is very much taken up with Fullerton and is thinking about locating here soon.

The members of the Country club enjoyed a pleasant afternoon yesterday at the home of Mrs. Nina McClellan, playing five-hundred, 3 tables played with Mrs. T. McFadden winning first prize and Mrs. F. Miller consolation. Pretty bouquets of red flowers decorated the dining room table, from which a delicious two-course luncheon was served.

Miss Lorinda Corona, neice of Mr. and Mrs. J. V. Corona, was quietly married yesterday in Los Angeles to Mr. George Webster of Los Angeles. The young people will make their home in Los Angeles.

Mr. and Mrs. E. E. Campbell are expecting a visit from their daughter and husband, Mr. and Mrs. Glen Crandall of Los Angeles.

Miss Tessie Swigart of Pasadena, cousin of G. C. Clark is visiting here for several days.

Mrs. K. Parks returned last evening from Pasadena where she visited her sister, Mrs. L. R. Jenkins and family for several days.

The Knights of Pythias will give an entertainment and dinner Tuesday evening in the Craig hall for members only. Admission will be one dollar and proceeds will go toward their Christmas fund.

The card party given by the Pythian Sisters last evening was a decided success. About $15 was taken in which is to be used for their Christmas fund. Following the card games a nice lunch was served, after which dancing was enjoyed the rest of the evening.

Mrs. J. Gardiner and Miss Dean will entertain this evening as dinner guests, Miss Karlson of Los Angeles, Miss Sherwin of Fullerton and Miss Mackey of La Habra.

THEATERS

The program at the California today is featured by "One Arabian Night." There is also a vaudeville program.

The program of the Fairyland includes "Miracles of the Jungle."

INTENDED FOR TOURISTS

A novel portable seat for two persons, intended for tourists or use in crowded street cars, or places of amusement, folds into small space for carrying.

Grammar School Notes

The freshman base ball team of the high school clashed with the huskies at the Junior high ecool last evening. Te teams bot ad to fight hard for the score,, which was: Freshmen, 11 and Junior high 8.

Miss Elizabeth Renshaw, Domestic Science teacher at the Junior high school, gave a very interesting lecture at the Katella school this afternoon on her trip which she took this summer to Yosemite. Miss Renshaw is an interesting speaker and had many pretty and thrilling pictures to sho w the students. The pupils of that school consider themselves very fortunate in having Miss Renshaw speak to them. She has consented to speak to them again.

High School Notes

The first of the girls' basket ball games in the Orange county schedule was played in the local court last evening against Orange. A good crowd of boosters for both sides was present to see Orange be defeated by the fast local team 27 to 22. Both sides played hard and fast but Anaheim proved to be too fast. The local line-up was Frances Adams,, Ella Cook, Helen Daly, Melba Dugas, Stella Bastion, Helen Campbell, and Esther Hile.

The next game will be on Dec. 15, when Fullerton will play here.

The Latin Club members of the high school, "Sodalitas Hilara," enjoyed a social meeting in the cafeteria building last evening. Games and other interesting features were enjoyed throughout the evening and before the guests departed refreshments were served.

People think Latin is a dead language, but to all appearances it certainly wasn't last evening. These good times are held once a month.

EXCLUSIVE GOULD BATTERY STATION

H. W. Lindquist has opened an exclusive battery and repair shop at 122 Chestnut-st, Anaheim, where he will have the agency for the Gould Dreadnaught batteries. He will do battery recharging and repairing, and notwithstanding the fact that prices have remained at war rates, he will place his charges on a prewar level.

Mr. Lindquist was for nine year with the Auta Electric Equipment company, one o fthe largest auto electric companies in South Dakota, and is thoroughly experienced in this line of work. He guarantees all work and invites motorists to visit him when thinking about batteries.

FAVOR BONDS FOR STREET LIGHTING

Declaring that progress of Santa Ana should not be held back by the lack of funds available thru taxation, the Broadway Building association, composed of owners of property on Broadway between Fourth and First-sts, Santa Ana, have gone on record as in favor of submitting a bond issue to provide funds for installation of a generating plant at the city witer works of sufficient capacity to provide electricity for the city street lighting system.

THE CHURCHES

SERVICES AT THE MAXWELL SPIRITUAL CHURCH

426 N. Olive-st, will be held Sunday, at 7:30 p. m., messages by Rev. Mildred Maxwell.

Thursday 7:30 p. m. messages to all by Rev. Mildred Maxwell.

CHRISTIAN CHURCH

Rev. Loren Howe, Pastor.

Bible School at 9:45 a. m.
Morning service, 11:00 a. m.
Topic, "The Program of a Progressive Life."
C. E. Meeting at 6:30.
Evening sermon, 7:30 p. m. Topic, "What is Anaheim's Greatest Danger? Is it Lack of Law; is it failure to Enforce the Laws we have?"

The Men's class will meet in the North Garage and a special program has been arranged.

SEVENTH DAY ADVENTIST CHURCH NOTES

Rev. Hasney, Pastor

Church, corner of Pauline and Adelaide-sts.

The services on Saturday will be as follows:

9:15 a. m., Teachers' Meeting.
9:45 a. m., Sabbath school.
11:00 a. m., Morning service.
Young peoples' meeting at 2:00.
On Wednesday evening prayer meeting services will be held at 7:30.

MEET AT PASTOR'S HOME

At 511 N. Olive-st, at the home of the pastor of the Church of the Lord there will be a full gospel message delivered on Sunday, Dec. 11 at 3 p.m., and a healing service following. Bring your sick and see what the Lord can do. All cordially invited. These services will continue each Sabbath until further notice.—REV JESSE N. BLAKELEY, Pastor.

METHODIST CHURCH

White Temple
James Allen Gaines, D. D.
Minister
SUNDAY

9:30 a. m. Sunday school, G. M. Tedrick, Supt.
11:00 a. m. "Frustrating the Grace of God."
6:30 p. m. Epworth League, Wilbert Bonner, president.
7:30 evening service, sermon subject, "The Religion of the Majority of Americans."

WEDNESDAY

7:30 Mid-week prayer service.

WEST BROADWAY METHODIST EPISCOPAL CHURCH

Rev. Henry C. Jacoby.
9:45 a. m. Sunday school.
10:30 a. m. services; topic.
Epworth League, 6:45.
7:30 p. m. English
Prayer meeting in Germah Wednesday 7:30 p. m.
Friday evening Bible study, English, and choir practice.

SALEM EVANGELICAL

Rev. F. H. Doescher, Pastor.
9:30 a. m., English Sermon by the pastor.
10:15 Sunday school.
11:15 German Preaching Service.
6:45 p. m.—Young People's Meeting.
Evening service 7:30. Sermon.
Wednesday evening 7:30—Prayer meeting.
Thursday evening, 7:30, choir rehearsal.
Saturday 3 p. m. Catechetical instruction.

GRACE LUTHERAN CHURCH

Rev. J. H. Peters, pastor.
One block from Broadway on S. Palm.
Sunday school, 10 a. m.
11:00 a. m. English services.
Luther League, 6:45 p. m.
7:30 p. m., evening service.
Religious instruction, Saturday, 9 a.m.

PRESBYTERIAN CHURCH

T. H. Walker, pastor.
Bible school at 9:45 a. m. Frank N. Gibbs, superintendent. Classes for adults and children.
Women's Class, W. M. Wickett, teacher.
Men's class, S. C. Hartnett.
11:00 a. m. Divine worship.
7:30 p. m. Divine worship.
Wednesday evening conference and prayer at 7:30 o'clock.
The public is cordially welcome.

CATHOLIC CHURCH

Rev. P. Brown, Rector.
Sunday masses at 8 and 10 a. m.
Sunday school, 9 a. m.
Week day masses 7 a. m.
Evening services 7:30.

FIRST SPIRITUALIST CHURCH

Meets in hall at 204 N. Los Angeles-st. every Sunday and Thursday evenings at 7:30. All are welcome.
Rev. Lillian Lloyd will lecture.

FIRST CHURCH OF CHRIST SCIENTIST

Corner Philadelphia and Chartress streets.
Sunday school 9:45.
Sunday service at 11 a. m. and 7:45 p. m.
A meeting Wednesday at 7:45 p. m. at which testimonials are given. Free reading room in the First National Bank Bldg., open daily except Sundays and legal holidays from 11:30 to 4 p. m.
The public is cordially invited.

ZION LUTHERAN CHURCH

Corner of Emily and Chartress-sts.
H. G. Schmeiser, pastor.
9:00 a. m. Sunday school.
10:30 a. m., services.
No evening services.
7:30 Thursday, choir practice.

CHURCH OF THE NAZARENE

Services in the Spanish M. E. church every Sunday at 2 p. m. Cottage prayer meetings every Thursday night at 7:30.

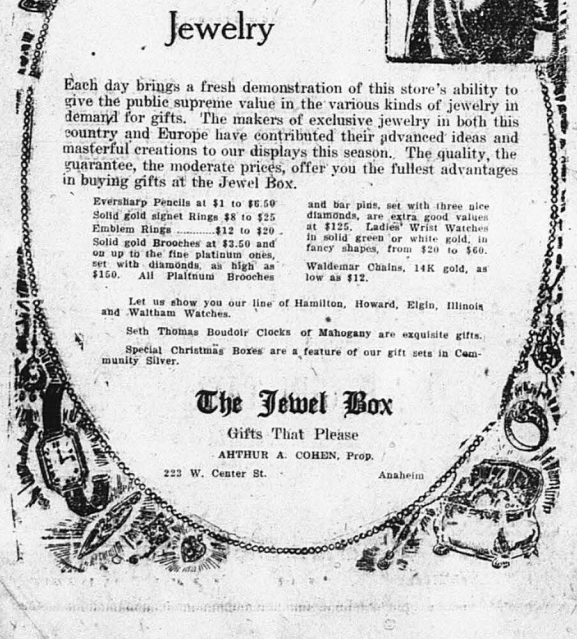
ST. MICHAEL'S EPISCOPAL CHURCH

Corner Emily and Adele-sts.
Rector—Rev. G. H. Messine.
Holy Communion, first Sunday in month 11 a. m.; 3rd Sunday in month 8 a. m.
Morning prayer and sermon at 11:00.
Evening service at 7:30.
Woman's Auxiliary First Thursday in every month at the Rectory.
Helper's Guild, second and fourth Thursday in the guild hall.
You are very cordially invited to any of these services or meetings and will always find a hearty welcome.

LITTLE SLOW FOR FUN

Whether the substitutes for dancing suggested by Dr. C. M. McCrea for Methodist girls will prove acceptable to their beaux remains to be seen. These substitutes are showing photographs in the family album and telling fortune by tea leaves.

Plain Dealer Want Ads get results.



Each day brings a fresh demonstration of this store's ability to give the public supreme value in the various kinds of jewelry in demand for gifts. The makers of exclusive jewelry in both this country and Europe have contributed their advanced ideas and masterful creations to our displays this season. The quality, the guarantee, the moderate prices, offer you the fullest advantages in buying gifts at the Jewel Box.

Eversharp Pencils at $1 to $6.50
Solid gold signet Rings $8 to $25
Emblem Rings .....$12 to $20
Solid gold Brooches at $2.50 and on up to the fine platinum ones, set with diamonds, as high as $150. All Platinum Brooches and bar pins, set with three nice diamonds, are extra good values at $125. Ladies' Wrist Watches in solid green or white gold, in fancy shapes, from $20 to $60.
Waldemar Chains, 14K gold, as low as $12.

Let us show you our line of Hamilton, Howard, Elgin, Illinois and Waltham Watches.

Seth Thomas Boudoir Clocks of Mahogany are exquisite gifts.

Special Christmas Boxes are a feature of our gift sets in Community Silver.

The Jewel Box
Gifts That Please
ARTHUR A. COHEN, Prop.
223 W. Center St. Anaheim



CHARGES WOMAN WAS SHIELDING MAN

LOS ANGELES, Dec. 9.— Foundation for direct charges that Mrs. Madalyne Obenchain tried to protect Arthur C. Burdick on trial for the murder of J. Belton Kennedy, but was betrayed by her confused accounts of the slaying told to officers and others immediately after the shooting, was expected to be laid by District Attorney Woolwine today through the testimony of prosecution witnesses.

By the evidence he planned to produce during the day, Woolwine expected to show that Mrs. Obenchain deliberately sought to mislead the officers, and that she blundered by giving accounts of Kennedy's death which did not conform to the apparent facts.

The witnesses called by Woolwine during the day were expected to repeat to the jurors Mrs. Obenchain's story of the shooting, which Woolwine charges was invented to protect Burch.

When the trial was resumed this morning Mrs. Elizabeth Besenty, an eye-witness to the shooting, who testified she saw Burch at the scene of the crime before and after the slaying, was on the stand for further cross-examination.

Following the completion of Mrs. Besenty's cross-examination, District Attorney Woolwine was expected to call to the stand George Deering, who took Mrs. Obenchain to the Sawtelle police-station after the murder.

Deering, according to Woolwine, was ready to corroborate Mrs. Besenty's story in many points and to tell the story of the slaying as related to him by Mrs. Obenchain.

Deering reached the scene of the murder in his automobile a few minutes after the shooting and was the first person to talk to Mrs. Obenchain and to discover that Kennedy had actually been killed.

When he first spoke to Mrs. Obenchain, Deering was ready to testify, she said that Kennedy had fallen on the stairs leading up to his cottage and that she was afraid he had "hurt himself seriously." She did not mention the two shots fired by the slayer.

FUSSY FOLK NOT ALL NEW YORKERS

NEW YORK, Dec. 9.— Some fussy folk in New York pride themselves in keeping their names out of the telephone directory to avoid the annoyance which comes with everything from home folks to town to local charity appeals. It is my experience that most of these people who are so exclusive about their phone number stay up at night to pass the number around to everyone who may be in the least interested. But a more practical excuse for absence from this "proof-reader's marvel book" is the relief it gives from doing jury service. The court officials find it easy to run thru the book when estimable citizens shirk this duty of citizenship and pick out more unwilling victims who, in turn, plead with the judge to let off just this one time. It is odd that the convenience in appearing in the directory would be offset by so deliberate a dodge of duty.

ORDER SMALLER JAIL FOR $2500

Plans for the proposed county jail upon which bids have been abandoned and John A. Parkinson, architect, has been directed to draw new plans and specifications for smaller building to cost not more than $125,000, according to Supervisor S. H. Finley.

Finley is authority for the statement that the acreage of the lowest bids under the old specification totalled $219,000.

The new plans will provide for a jail building covering the front of the 100-foot lot and a depth of 75 feet. The abandoned plans provide for a structure covering the entire lot, 700x125.

BUTTONS IMPORTANT

One clever salesman in the suit department of a big department store says he can tell whether a man is married or a bachelor by the way he tests the suit or overcoat he is buying. A married man examines the cloth and asks about its wearing qualities. A bachelor tries the buttons to see whether they are securely fastened or not. He hates the thought of losing a button.

City Briefs

Mrs. N. E. Howe, of Orange, is the guest for a few days of her sister, Mrs. H. H. Cole.

Mr. and Mrs. M. Eugene Durfee were in Los Angeles yesterday and have been in Santa Ana today, with relatives.

Mrs. Fanny Branch of Riverside is at the H. Bowen to remain with Mrs. Bowen until her recovery from a recent severe cold.

Walter Hodges was a visitor in Los Angeles yesterday.

Mrs. Fred Koleet is confined to her home on account of a bad cold.

Mrs. Sylvia Johnson has moved from her residence on N. Claudina-st to E. Broadway.

R. W. Lehmberg has returned from a two months' trip during which time he visited his parents in Illinois.

Otto Eichhof has sold his home located at the corner of Emily and East Adele-st, to Mrs. Oda J. Henderson, of San Luis Obispo. The transaction was made thru the W. J. Jewell Realty Co.

Mrs. Annie Rees, who has made a short visit here with relatives, has returned to her home in Los Angeles.

Mr. and Mrs. William White, of Fullerton, were dinner guests last evening at the W. J. Elliott home, having been Christmas shopping here in the afternoon. They also remained during the evening for a while.

Mrs. Fred Peck and Mrs. F. W. James were Los Angeles visitors yesterday.

Mr. and Mrs. W. R. Carver, Mrs. Wood Shaad, Mrs. Elsie Bixler and Mrs. Alice Booth motored to Long Beach yesterday afternoon.

Ralph Whitaker, a former Los Angeles young man, has accepted a position in Anaheim and is now making this his home place.

Mrs. Theodore Colderhoff and daughter, Miss Christilla drove to Los Angeles today.

Lucille Goodrich, the ten-year-old daughter of Mr. and Mrs. Frank Goodrich is absent from school today, being confined to her home with illness.

Mrs. Ida Rohard, of Los Angeles, is spending the week-end at the Dr. C. W. Harvey home before proceeding to Mexico City.

Walter Hodges made a trip to Los Angeles last evening.

Mrs. H. A. Hawley is passing today in Los Angeles.

Miss Melrose, of North Philadelphia, is in Long Beach where she will remain until Saturday or Sunday.

Mrs. A. W. Knox is ill at her home on South Olive-st, having been confined to her bed since Tuesday.

Mrs. Fred Mickle is recovering from a very severe cold.

Mrs. J. E. Karns will leave tomorrow for Modesto, where she will pass an indefinite length of time with her son, who resides there. Mr. Kearns recently passed away, and Mrs. Karnes has been a guest in the home of Mr. and Mrs. J. P. Mayhew, the latter a sister of the late Mr. Karnes.

Wm. Stark is in Riverside this week attending the meeting of the League of the Southwest, coming home last evening, however, to attend council meeting.

Mrs. L. Z. Kroeger will spend tomorrow in Los Angeles.

Mr. and Mrs. Henry Heying enjoyed a motor trip to Redlands and Riverside today.

Mrs. Wm. Falkenstein is spending several weeks at Loma Linda taking a rest cure.

Mrs. R. Pischke is confined to her home on Melrose-st, on account of a severe cold.

Herman Martin of Napa, California is a guest at the Irving Gates home. He plans an indefinite stay in Southern Calif.

A party composed of Mr. and Mrs. H. E. Grimm and daughter, Margaret Virginia, Mr. and Mrs. Fred Bertzen and Mr. and Mrs. Richard Heitshusen and daughter Dorothy will motor to Laguna Beach tomorrow.

PEACE RESTORED AMONG STRIKERS

CHICAGO, Dec. 9.— Peace reigned in the strike-bound stockyards district today. Thousands of workers went into packingtown this morning unmolested. The first known death occurred today when George Pile, 36, who was shot down in Wednesday night's rioting, died at the county hospital. It had been reported that a negro had been thrown into a creek near the yards and drowned, but this was not confirmed.

BROUN APPAREL RECEIVES CRITICISM

NEW YORK, Dec. 9.— Heywood Broun is take a lot of joshing these days because an innocent professor of English in Columbia, assigning him as topic of description to a group of prize authors. It all came about rough one of the department stores having a "Booklover's Week" and quite a personal appearance by Broun as added attraction. But the joke that, according to the writers his presence did not hold up. One study suggested that he should carry pocket comb and get a shine now and then. Another described him a "monstrous, slouching figure," in clothes which one described as then seen in exclusive circles of West 8th street and upper Seventh aves. Of yes, a few did speak of his ideal abilities, but we are all agreeom that, but hitherto fast friends are separating on the clothes quest.

NO DARKNESS IN ELLENTERRY HOME

LONDON, Dec. 9. — Miss Ellen Terry, whose birthday was recently observed, is just to more into a small flat into the heart of London, which is beingdecorated for her, as a birthday gift by artists, who are not only designing but executing. Miss Terry's forte is color is daffodil, and the flat ll be a study in yellow.

In the parxe (for it cannot be called a hall) visitor receives the impression of right and vivid daylight. The wa are painted in brilliant orange, and the dado are called orange approaches flame color. An arch midw down and the outline of the doo are black. A living room and bedroo are painted in deep daffodil yellowand the woodwork is in gray vergition green. The maid's living room is primrose and the little kitchen ishite with woodwork of the color town as French vermillion.

LIVE IN CALIFORNIA; AVOID DCH WOOING

NEW YOR, Dec. 9.—Do you make a practi of accumulating over-shoes at he office? Does it always clear und render these useful articles a pitive burden in the evening? Che up! We have met the annoyance ere. Let the United States Mail sol the problem. Clerks in the post offe are protesting at the number o rubbers which are promptly dispiched homeward by parcel post at the end of a fair day. Seems sensible,oesn't it?

WORLD'S LNGEST TUNNEL

One of the gratest tunnels in the world is nearing completion.

The new Simplon Tunnel will shortly be ready for traffic, and its transformation from a gallery into an international high road, which was first started in December, 1912, will greatly stimulate business conducted between the ports of Northern France and those of the Mediterranean.

Tremendous difficulties have been encountered and overcome in making the tunnel. At one spring had to be drained away, and at one spot, about two and a half miles from the Italian opening, the rock pressure was so great that eighteen months were spent in borinmfifty yards, at a cost of $800,000.

The whole tunnel is twelve and a quarter miles ing, of which five and a half miles are on Swiss territory. Electric tractio will be used, so that this will be the cleanest tunnel in Europe.

PILE MRS. GOULD'S WILL

TOMS RIVER, N. J., Dec. 9.— Bequests of $7,000 in jewelry to each of her children and grandchildren, amounting to approximately $100,000, and the bestowal of her two town houses in New York City on her husband so long as he does not marry, are the major items in the will of the late Mrs. George J. Gould, filed a surrogate's court here today.

"A FEATHER IN HIS CAP"

A man who does something noteworthy is said to have "a feather in his cap." The phrase originated during the crusades, according to a manuscript of 1599, which states that "none should wear a feather in his cap but he who had killed a Turk."

WHEAT FOR JAPA N

VANCOUVEL, B. C., Dec. 8.— To date 50,000 tons of wheat have been booked from the port of Vancouver to the United Kingdom and Japan for November, December and January shipment.

COATING KEEPS EGGS

A Chicago man is the inventor of a machine to dip fresh eggs in boiling oil to seal the pores in their shells so that they will keep indefinitely.

CORN BREAD

One cup corn meal, one half-cup boiling water, two cups whole wheat flour; one teaspoon salt; three-quarters teaspoon soda; three teaspoons baking powder; one egg; two tablespoons cooking fat; one-third cup.

Plain Dealer Want Ads get results.

Bandit Escapes From Death Cell

LITTLE ROCK, Ark., Dec. 9. Tom Slaughter, notorious bandit of the southwest, staged one of the most daring and spectacular prison breaks in southwestern criminal history early today when he escaped from the death cell of the state penitentiary here.

Following his escape with six other convicts Slaughter engaged in a gun battle with officers at Benton and Lonsdale and after eluding capture is believed enroute to his old haunts in Texas or Oklahoma.

Slaughter spent five hours wandering around inside the prison walls before making his final dash to liberty.

CAT, HERO OF WORLD WAR, DIES AT VILLA

JEFFERSON CITY, Dec. 9. — French press pays tribute to a hero of the war, whose death has just been announced. The hero in question was named Diamond, and was a cat that attached himself to the French in the lines before Amiens. Every day Diamond might be seen threading its way through the entanglements to the German front trenches.

The pollus were afraid that some harm might come to their mascot, and in order to protect it they tied a packet of cigarettes round its neck before it started out on its ramble, bearing the words: "I bring you cigarettes; do not kill me." Diamond, being a war veteran, had a right to a comfortable home when the armistice was signed, and was sent to an animals' home superintended by the Countess Yurkevich at Neuilly, where it died.

UNIQUE GAVEL HAS APPLE HANDLE

VANCOUVER, Wash., Dec. 9.— Mayor Riggins swings a gavel at council sessions that has a unique history.

The head was made from a piece of the old witness trees that once stood at the foot of Main street and from which nearly all surveys in the Northwest started.

Each side of the head is inlaid with wood taken from a piece of timber used in the first dock erected at Vancouver. The handle is from the first apple tree planted in Vancouver in 1828 by the Hudson Bay Company.

The head bears the inscribed names of the first city council chosen in 1858. Levi Farnsworth was mayor at that time.

The gavel was made and presented to the city in 1915 by Chat Knight. It makes more noise than the other gavel.

18,000 in World's Greatest Orphanage

The world's greatest orphanage is at Alexandropol, Armenia, and in it are more than 18,000 children, fed and clothed partly on contributions of California foodstuffs and of clothing arriving late this summer, say relief officials.

These children are housed in one of the largest groups of military barracks in the erstwhile realms of the Czar of Russia. The barracks are of stone, and formerly held 90,000 soldiers.

After a recent inspection of the orphanage and conditions thereabouts, E. Guy Talbott, of Pasadena, Pacific Regional Director of Near East Relief, says:

"There are three groups of barracks, each group occupied by 6000 children. Such a sight! The remnant of a nation almost annihilated! Any and every one of these children would today be dead, were it not for the generosity and humanity of great hearted America. There they are safe from the Turks, who are only a few versts away, for Soviet Russia has said to Turkey, 'Thus far shalt thou go, and no farther,' and has put a stop to the massacre of innocents.

BOY PRODIGY GIVES UP CHESS MATCHES

ST. LOUIS, Dec. 9. — Samuile Rzeszewski, the 9-year-old chess champion who has been heralded both in Europe and the United States as one of the greatest of child prodigies is now a resident of St. Louis, where he will spend at least a year attending public school and enjoying the life of an ordinary boy of his age.

Experts advised that he should cease concentrating his mind on chess that he might have a chance to develop in other channels and that he might be able to determine for himself the career which in after years would most appeal to him.

GIRLS BURNED TO DEATH

BONNER FERRY, Idaho, Dec. 9. —Two girls, aged 3 and 13, daughters of Mr. and Mrs. Darrell Wooden, were burned to death when the home of their parents was razed by flames.

BOLSA DEFAULTS; LOSE BOND ELECTION

The election board of the Bolsa grammar school district Saturday threw a monkey wrench into the machinery of the bond election for voting on an issue of $125,000 for the Garden Grove union high school district, with the result that today plans for calling another election were under consideration.

No member of the Bolsa board reported at the school house Saturday morning to open the polls, and when this was discovered voting ceased in the Garden Grove and Alamitos grammar districts.

Whether failure of the members of the election board was designed in order to defeat the issue or was an inadvertent mistake could not be clearly determined today. The majority of voters in the Bolsa district are dissatisfied over proposed annexation to Garden Grove high school district, it was stated today by a resident of Bolsa, but whether this fact was responsible for failure of the election board members to open the polls, the resident was not in position to state.

MARINES GUARD NEW YORK MAILS

NEW YORK, Dec. 9 — Sixty-five marines today began guarding the mails in the streets, postoffices and terminals of New York, prepared to use war-like measures to prevent repetitions of last month's $2,000000 truck robbery. The force was expected to be augmented tomorrow by the arrival of 200 more sea soldiers from the barracks at Juantilco, Va.

Mail trucks were heavily guarded tonight as they rolled along the streets and special armed guards accompanied letter carriers distributing registered matter.

ENTERS SANITARIUM

Mrs. C. R. McEwen of Anaheim, and Glen Winters of Garden Grove were among the new patients admitted at the Anaheim Sanitarium today.

Wind Tests Give Vets High Rating

LOS ANGELES, Dec. 9.—That the disabled veterans of the World War being trained in So. Calif. by the government possess an intelligence far superior to the average, is indicated in figures made public today by the U. S. Veterans' bureau, which has charge of the training of more than 3000 men here.

"It was stated that a rating fiver 55 to 74 points indicates average intelligence.

Two of the trainees made scores above 200 and one made a score of 209.

HISTORIC CURFEW BELL

VANCOUVER, Dec. 9.—The curfew bell, which up to a year ago tolled the knell of parting day for Vancouverites and which came to light again during the exposition parade in Portland was brot around Cape Horn in the "good old days" by the Hudson Bay Co., it developed at an informal discussion here recently.

The bell was first used in the Hudson Bay Co.'s chapel to call the worshippers to church. It was acquired by the city in 1885, and used as a combination curfew and fire bell to summon what was then the volunteer fire department into action.

The bell weighs a ton and was used until a more modern electric siren forced its clapper into silence when if came to heralding fire, when the bell was then relegated to the realm of relics.

HAS SPRING ON RIM

A Norwegian inventor's resilient wheel for all kinds of vehicles is featured by steel springs tangibly applied within an outer rim.

TWO CARS SMASHED WHEN THEY COLLIDE

A six-passenger Cadillac and four-passenger Dodge collided at West Chatriess and North Lemon-sts Tuesday afternoon at about 4:15, but nobody was hurt, and the cars suffered little damage. Mrs. Gross of Stonelave., who drove the Dodge, claimed the owner of the other car, H. E. House, of 1284 Oakland avenue, Pasadena, was going at a rate far exceeding speed limits.

House was driving north on North Lemon-st. and Mrs. Gross east on W. Chatriess. The bumper and left mudguard of the Dodge was bent and other damages suffered. Charles Mann's garage is looking after the repairs. The running board and back fender of the Cadillac were damaged. Both House and Mrs. Gross are insured with the So. Calif. Auto Club.

NEWEST PLANE TO CARRY 150 PEOPLE

LONDON, Dec. 9.— Plans have been announced for the newest airplane-de-luxe, a monoplae with hollow wooden wings thick enough to carry, between top and bottom sections, 150 passengers, and capable, according to specifications, of crossing the Atlantic with its full quota of passengers.

Work on the plane is to be begun immediately. It will be put into the cross-channel service and will have all the latest features.

CONTINUE HEARING

The application for probation of Emil Goosens, who was convicted of driving at automobile while intoxicated, and who asked for probation, was continued today by Superior Judge Z. P. West, to Dec. 16 at 9:30 a. m.

Goosens, who was arrested at La Habra by motorcycle officer, Vernon Myers, was tried last week before a jury which found him guilty.

OPERATED BY HAND

A new lawn swing can be operated by hand levers as well as the feet of occupants.

STUDEBAKER DEALER

Makes an Important Announcement Concerning the Used Car Values

Popularity of This Make Having an Unprecedented Effect on Used Car Market

The fact that Studebaker cars are now generally recognized by discriminating buyers as the best new car values on the market, enables the Studebaker dealer to collect as "trade ins" on new Studebaker cars, an excellent assortment of high-grade used cars. On account of this unprecedented Studebaker popularity, these high-grade cars were taken in at fair market values.

Studebaker dealers are in the new car business and make their profit selling new cars—not used cars; therefore, all used cars traded in on new Studebakers are sold at actual cost.

If the used car buyer selects wisely and buys from a reliable dealer at a fair used car market price, he should be able to buy more real automobile value for a price from $500 to $900 than he could get in any new car at this low price.

Here are a few of these choice bargains; come in and look them over—we have many more from which you can choose:

1920 Studebaker Light Six Coupe
Hupmobile Touring, 1919
Franklin Touring, 1918
Buick Touring, Passenger
Dodge Touring, 1919
Dodge Touring, 1918
Oakland Touring, 1919
Saxon Touring, 1918
Ford Roadster, 1920
Ford Touring, 1920
Willys-Knight Touring, 1918
Overland Touring, 1918

We allow you many months in which to pay.

Harry D. Riley

151 South Los Angeles St. Anaheim

Used Car Department Next to City Hall

The Plain Dealer

is the only local daily with an actual bona fide paid circulation at the present in excess of

2600 Subscribers

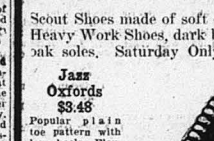
which is a larger paid circulation than any other daily published in Northern Orange county and the only daily which submits proofs of its circulation to the adverthers

WE NEVER USE INFLATED CIRCULATION STATEMENTS TO SELL ADVERTISING.

RESULTS COUNT

STURDY SHOES FOR STURDY BOYS

Scout Shoes made of soft elkskin with solid leather soles. Men's Heavy Work Shoes, dark brown uppers with solid oak soles. Saturday Only $2.00



Jazz Oxfords $3.48

Popular plain toe pattern with low heels. Flexible leather soles; $5 values. Goodyear welt and McKay makes Special $3.48

300 Pairs of Women's Felt Slippers

—Made with padded soles in two colors; all sizes $1.00

GREAT SALE OF FOOTWEAR

—High, Junior and Baby Louis Heels. Military and low walking heels. Plain toe, tip and imitation tip styles; modified short vamp patterns $4.98





—Charming patent leather novelties; of finest construction — hand-turned, welt and McKay soles. All sizes in many different widths. Great selection at $4.98

GROWING GIRLS' SHOES $3.98

—Made of fine black and brown leathers. Solid leather soles. Very special $3.98



Extra Special Fine Low Shoes $3.48

—You'll find genuine Goodyear welt and hand-turned shoes in this lot in the most approved and wanted styles for the new season. Every style of heel is shown; new modified short vamp patterns, etc. Choice at $3.48

SALE MEN'S DRESS SHOES $3.98



—This sale of Shoes is an important underselling feature. About 500 pairs of men's fine black and brown calf in this purchase. They are the genuine Goodyear welt makes with smooth upper leather and solid leather oak soles. Made over neat fitting, dressy English lasts, all sizes. Special $3.98

MEN'S SCOUT SHOES $2.48

—Come in brown and smoke colors. All sizes. Good fitting lasts. Special $2.48



SHOES FOR BOYS AND GIRLS

BOYS' SHOES $2.98

—Sizes 1 to 5½. Made of smooth tan grain leather with solid soles. McKay makes. English lace and broad toe styles. Also in black. Special price $2.98

Little Gents' Shoes $2.48

—Little Gents' Shoes, sizes 10 to 13½, made of black and tan leathers. Full toe patterns in blucher and ball styles. Solid leather soles. very special $2.48

CHILDREN'S SHOES $1.48

—Children's fine hand-turned Dress Shoes, made of good grade patent leather, with plain and fancy tops. All have hand-turned soles. Plain toe patterns. Sizes to 8. Special $1.48

MISSES' SHOES $2.98

—Misses' Shoes, made of nice, smooth black and tan side leathers. Made over full toe and English lasts, solid leather soles. Sizes to 2. Special $2.98

SCUFFER SHOES

—Sensational offer of Boy's and Girls' Scuffer Shoes in all sizes to 2. Made of elk and grain upper leather with solid double-stitched soles. Special $1.98, $2.48 and $2.79

The Store That Put the "Shoe" in Shoe-Prices

Kafateria Shoe Store

100 WEST CENTER STREET ANAHEIM, CAL

TOYS FREE TO CHILDREN

S. A. LIONS ROAR FOR COMMUNITY CENTER

Establishment of a community center in Santa Ana was suggested by the Rev. P. F. Schrock, pastor of the First Congregational church, as "something for the Lions to roar about," in an address of the Lions club of Santa Ana.

The Rev. Mr. Shrock spoke of the various elements needed in each city, the "stand patter," conservative and progressive, designating the Lions as one of the latter class.

at Weber's



DOLLS! DOLLS!

Santa Claus has a number of big special Dolls on Sale

Saturday

Celluloid Jointed Dolls 10c, sale price 5c

Little Jointed Dolls with bisque heads, nice for dressing, 15c, sale price..... 10c

Four-inch Dressed Doll, unbreakable head, with hair and moving eyes, $2.50, special $1.95

Metal Doll, jointed limbs, moving eyes, $3.00, special $2.65

WEBER'S BOOK & MUSIC STORE

112 East Center St.

RAMSEY-MUNICIPAL FLOWING 400 BBLS.

Long Beach

Ramsey-Municipal No. 1, the big well that started off looking like a 1000 barrel producer has settled down to a steady flow of 400 bbls. This well was completed at 2121, the 10-in was set at 2470, and 3120 feet of 8-in was put in. The well is making 22.6 gravity oil and is free from sand and water. Until Mr. Ramsey arrives from Oklahoma, no plans for further development work will be given out.

The California-Mexican Petroleum Syndicate's No. 1 on Signal Hill is scheduled for the next producer. Drilling stopped at 3086 and about 200 feet of as rich an oil sand as can be found in any well was drilled thru, and the management have every reason to believe that a six or seven hundred barrell well will be brought in. The screen pipe is in the washing down process and underway. Last week's report referred to this company as the California-Mexican Petroleum Company, an error being made in the name. All information under the head of Cal-Mex Petroleum Company should refer to California Mexican Petroleum Syndicate.

The Crest Oil Co run in a string of 8-in and recemented at 2932 feet. A test of the shut off has been made and drilling is now going on into the sands at 2985. Crest Consolidated shows 1050 feet, and is drilling in sandy shale.

The Fisher Oil Co. has a string of left hand pipe at work getting out the lost drill pipe at 3150 feet. Progress is being made.

Jack Doyle, famous fight promoter, intends to assume the role of an oil producer. Doyle secured property north and east of the Oceanic's No. 1 and has a rig up for the first well.

Drilling on the General Petroleum's Bixby No. 1 is now close to 3,900 feet. The formation shows sandy shale, but no oil indications.

The National Crude drilled out the cement at 3100 feet and is now bailing for a water test. Success on shutting off the water will mean that this company will be on the production list soon.

The Oceanic Oil Co. is bailing for a test on the water at 3220. The fluid is bailing down and the hole fills rapidly with oil. Conditions are rather favorable for a shut off.

The Petroleum Midway started work on three new wells this week. Rigging up is underway at McDavid. Lumber is on the ground for Griswold No. 1 and Rosenfield No. 1 Ellis No. 1 shows 2700 feet in the shale. Brown No. 1 is a rig.

At 1865 feet Pettifelis Syndicate set 12 --2 and cemented. Drilling is at 2500 feet in the shale. Proress to date has be engood.

The Standard Oil Co. now has seven wells underway in the Long Beach field. Alamitos No. 1 at 2900 feet is in hard sand. Earnsworth the No. 1 is drilling at 2300, Lomita No. 1 at 900, L. B. T. & S. at 3100, Pacific No. 1 at 1900, and Sylvester No. 1 at 2600. At Torrance No. 1 an attempt is being made to pull the 4-in and go deeper, the hole is now 4485. On the Bixby tract roads are being construted for No. 2, a second test well for the property.

At 2846 the Sandburg Petroleum Company set 8 1-4 at No. 1. Bailing for a test will be made before the end of the week. Sandburg - Cooperation No. 1 is producing about 125 barrels. It is the intention to deepen this well soon.

At Booth No. 1, the San Martenas Oil Co. has recemented and set 8-in at 3246. No. 2 Freeman is building for a test at 3135. The water seems to come in slowly, indicating that there is either a leak in the pipe or that it is coming in from some other well.

The United Oil Co. has both Denni No. 1 and Denni No. 2 standing cemented. No. 2 set the 10-in at 2941 and No. 1 set the 8-in at 2590.

The Walter Western Oil Co. is rigging up to go ahead with drilling at 2298 with cable tools. San Martenas No. 1 makes Walker-Western look like the real thing now.

Shell Company Operations—

Alamitos No. 3, drilling in oil sand at 3140, showing strong.

Alamitos No. 3, spudding and drilling at 300 feet.

Babb-Tucker 1, 3132 deep, cleaning out at 2907.

Church No. 1, 1245 feet, blue clay, drilling.

Foster No. 1, building rig.

Goddard No. 1, 2650 oil sand, drilling, showing oil and gas.

Hutton No. 1, 1693 feet of 12 1-2, standing cemented.

Martin No. 1, building rig, replacing one destroyed by fire.

Nesa No. 1, 2819 feet, out of trouble and making new hole.

Pickler No. 1, 2570 deep, ripping 8 inch at 2334.

Stakemiller 1, 3096 deep, set 8-in. at 3048, standing cemented.

Wilbur No. 1, 2385 deep, standing cemented ten-inch.

Patton-Wilson No. 1, spudded in and drilling at 700 feet.

The Union Oil Co. started work at Signal Hill yesterday. A rig is being built on the Hart property for No. 1.

Additional Field Dope

A. & T., Amalgamated Coast States, Cal.-Mex.Fifty-Fifty, Great Western Petroleum, Guarantee, Sure Shot, Parker-White Syndicate, and Robinson-Culver Oil companies have rigs standing, but no work under way.

Big Jumbo No. 1 was blown down by the recent wind storm.

E. J. Miley No. 1, 3918 deep, cemented at 3815 with 8-in. standinf.

W. M. Keek No. 1, 3550 deep, cemented at 3221 with 10-in, standing.

Signal Hill Royalty and Signal Hill Oil and Gas Co., rigs 1 each.

Spaulding Gas and Oil Company No. 1, 2600 drilling, sandy shale.

Temeschal Oil Company No. 1, rig.

WIRES ELIMINATE TIME AND SPACE

NEW YORK, Dec. 9.—More than any other enterprise, the telephone industry in a comparatively short period of existence has outdone all other endeavors to conquer time and distance. Thru an extensive and intricate network of wires, reaching in all directions thruout the country and connecting more than 13,450,000 telephones in the U. S., the telephone industry provides a means of direct intercommunication that is unequaled in speed by the telegraph, mails, railroads, aeroplanes or any other existing means of intercommunication.

INCREASE IN IRON

Mines in the United States produced 67,604,465 gross tons of iron ore last year, an 11 per cent increase from the previous year.

5-POINT Service Station

SAVE MONEY ON GASOLINE

BUY A GAS BOOK

50 GALLON—100 GALLON

WE SPECIALIZE

Service

Sunoco Oil

Sunoco Grease

Sunset Gasoline

Goodrich Tires

H. E. ABPLANALP, Prop.

Corner Center and West Streets

Telephone No. 727

Dress Up Your Home For the Holidays

This is a good time to have your home painted and renovated so that it will wear a holiday smile on Christmas.

BRADLEY'S HIGH GRADE LIQUID PAINTS

No matter what your requirements may be in the way of paints, varnishes, enamels and special finishes you will find in the Bradley line exactly the products needed.

The name BRADLEY on a label is your guarantee that the material will spread well, look well and wear well.

Ask your painter to use Bradley's products on all work he does for you.

H. N. WHITE, Anaheim

BRADLEY-WISE PAINT CO.

Los Angeles

WM. J. OELKE

FUMIGATOR

218 S. Clementine, Anaheim

Phone 240-M

The Gould Battery Co.

Announce That the Long-Lived

Gould Dreadnaught Battery

Will Be Handled Exclusively in Anaheim by the

ANAHEIM BATTERY CO.

132 Chestnut St. Phone 108-J

Where a complete line of batteries will be stocked and service given on all makes of batteries.

"A Gould Dreadnaught Will Fit Your Car"

GREAT AMOUNT OF EFFORT IN MOVIES



The layman who has never witnessed the filming of a modern motion picture would be astounded were he to see one produced from start to finish. He would be amazed by the labor required to furnish the proper settings and by the infinitesimal details which confront the technical staff.

An instance of the magnitude of such a task is "One Arabian Night," a First National attraction, starring Pola Negri, which will be the feature at the California Theatre, starting today. Prevented from filming the tale in its locale, the Persian city of Bagdad, owing to the prohibitive expense and the distance, the director Ernst Lubitsch, who also produced "Passion" and "Gypsy Blood," in both of which Mlle. Negri was the star, was compelled to construct practically an entire city.

And the replica was just as good as the original, authorities on Eastern architecture agree. It is difficult for the spectator to realize, on seeing a bird's eye view of the city, that it is not the real thing. But he is blissfully unaware of the work and thought it required to make it true to life in every particular.

Viewed from afar, the set imparts the spirit of the Orient in every particular. The skyline is a succession of minarets, the most distinctive feature of Oriental architecture, and from many of them arise the crescent in the form of a weather vane. The pulses quicken with the spell of romance as one looks upon the enticing vista.

Approaching closer one is thunderstruck by the size of the buildings. Towering more than a hundred feet in the air, they are awe-inspiring. Closer examination of the facades gives mute proof of the artistry of the producer, for not a detail is lacking in the attempt to make the reproduction faithful.

Before actual construction was begun, it had been necessary for the technical director to make a trip to the Orient and to spend several weeks in studying the buildings and general landscape. Then he was compelled to study many books bearing on the subject, in order to determine whether his ideas conformed with architecture of the period. After drawing his plans he had to consult with authorities on the subject, to make sure that there would be no incongruity in the finished product.

Chief among the features of the settings for "One Arabian Night" are the palaces of the sheik, one containing the throne room and his suite, and the other housing his harem, with a hundred wives and as many slaves and guards.

The chief's main palace is crowned with an immense minaret whose height is staggering. On each of the wings is another, surmounted with the characteristic crescent. The arched doorway is a work of art, with its magnificent scroll work, panelings and carvings. In the wings are open windows, disclosing a promenade of considerable proportions.

A flight of fifty stairs, nearly a hundred feet wide at the base, lead up to the doorway ornamented on the sides with pillar lamps twelve feet in height and weighing several tons each. In front of the palace stands a fountain, spouting water thirty feet into the air, in the midst of a marble pool twenty-five feet in diameter. The palace is enclosed in a thirty foot wall of solid masonry.

These facts give an insight into the enormous amount of work involved in making the settings; and they comprise only two of the buildings. Many street scenes are shown, and while they are not elaborate or as stately as the palace views, they required almost as much work to make them true to life.

There are many of the arched bridges which span the streets and are so dear to the part of the Oriental. And neither thy nor the buildings were constructed of papier mache; the walls are made of stone and brick, and the streets are crooked and winding in accordance with the traditions of the Ea. The delightful bazaars at which ruddy satisfies her feminine craving fr shopping are there, too, and the plaza of the town covers several acres of ground.

Another feat accomplished by Lubitsch was the "making" of a desert. No suitable desert being within many miles, one had to be constructed to order. A hilly stretch of country was discovered, and for days trains of trucks carried sand to the spot. This was spread over the ground and on the hillsides, with th result that the made-to-order desert appeared to be the real thing.

And all with but one object—to entertain the motion picture fan.

WOMAN IN TREE ONLY POL PARROT

ALAMEDA, Cal., Dec. 9. — They still fall for Polly—just as they still bite on the old one in the wallet on the sidewalk on April Fool's day.

A woman's screams aroused the entire west end district here last night. A huge crowd gathered and rushed up and down the 1700 block in an attempt to locate the woman in distress. Several policemen aided in the search.

The "woman" was finally found roosting in a tree.

It was a Venezuelan parrot that had escaped from its cage and was amusing itself by drawing a crowd.

Policeman Andy Peterson climbed the tree and coaxed the bird to come home to papa.

DR. LORENZ FAINT

NEW YORK, Dec. 9.—Dr. Adolf Lorenz, the "miracle man" of bloodless surgery, grew faint today after strenuous work upon forty patients and was forced to give up work for the day. Dr. Lorenz, besides the examinations, performed three operations this morning.

STORAGE $5 Month

$2.00 Week

OPEN DAY AND NIGHT

Auto Electric Maintenance Company

Corner Chestnut and Los Angeles Streets

Phone 31

NOW SHOWING

CALIFORNIA THEATRE ANAHEIM

INCOMPARABLE, BEAUTIFUL

POLA NEGRI

IN THAT WONDERFUL PHOTODRAMA

"ONE ARABIAN NIGHT"

ACTION! THRILLS! DRAMA! LOVE! IRRESISTIBLE!

This wonder picture will transport you back through the ages to the wonder nights of Araby. Abia, land of the all-powerful Caliphs. Land where beauty is the only "Open Sesame" to Harems of the Magnificen Land where love means intrigue, and intrigue flaunts death with a smile.



The chief Eunuch suffers the blandishments of a Harem beauty.

A Great Aled Feature

"THOSE BOYS"

Wonderful Harmony — SOME Quartette - You'll Surely Enjoy Their ongs! Hear Them!

Hawley at the Wurlitzer

TODAY A SPLENDID SHOW



30 MARVELOUS REELS

A motion picture masterpiece so huge that seven hours would be required to show it all at one time. It has therefore been produced in five "books" of six reels each—each book a complete entertainment—each book a sequel to the other.

1st Book Starts Saturday

FAIRYLAND

TOMORROW ONLY

The Poppy Girls Revue

OODLES OF PRETTY GIRLS

WITH

Snooky Lewis, Billie Riddle and Vera Mansfield.

Safe Milk for INFANTS and INVALIDS

ASK FOR Horlick's the Original

Avoid Imitations and Substitutes



For Infants, Invalids and Growing Children | Rich milk, malted grain extract in Powder

The Original Food-Drink For All Ages | No Cooking — Nourishing — Digestible

GIVE GIFTS THAT LAST—GIFTS YOU WILL NOT HAVE TO APOLOGIZE FOR THE NEXT TIME YOU SEE THEM.

BUY AT WITMAN'S JEWELRY STORE.

If It's From Witman's It's Good

Anaheim's Leading Jeweler

SECOND SECTION

Plain Dealer

THE ORANGE COUNTY AN INDEPENDENT DAILY EVENING NEWSPAPER

SECOND SECTION

LEADING NEWSPAPER IN NORTHERN ORANGE COUNTY

VOL. XXV—NO. 109 Anaheim, California, Friday, December 9, 1921 TWENTY-SIXTH YEAR

SHERIFF WILL MAKE IT HOT FOR CROOKS

Crooks, both great and near-great, who come to Santa Ana looking for easy pickings, will get a warm reception this winter, according to the guardians of the law. The increasing number of small burglaries in and around Santa Ana has resulted in the officers getting blanket orders to bring in any and all suspects for examination.

"We do not believe in filling the jails with hobos and footsore highway pedestrians," said Sheriff C. E. Jackson, "but we have given all our men to understand that Santa Ana is an unhealthy spot for the crooks."

Jackson cited the daring robbery at Los Alimitos last Thursday night, when four armed bandits held up a number of persons in two dance halls and escaped in a high-powered automobile with loot estimated at more than $200.

"The pool hall robbery at Los Alamitos was an evidence of how some of those crooks operate. They seem to work in flying squadrons, with their base in Los Angeles, and they 'make' the smaller cities in their quest for easy pickings.

"I have instructed all my assistants to be on the lookout for the light-fingered gentry, and we will make it exceedingly hot for any crook who comes to Orange county for his winter operations. We have descriptions and photographs of a lot of these fellows, and our men will devote a great deal of time this winter to the work of ridding Orange county of undesirables."

The sheriff said Los Angeles was overrun with bunko-steerers and porch climbers, and many of these drop off here in their pilgrimage to Tia Juana and the Mexican gambling dives.

"When they run them out of Los Angeles, they float around in the smaller cities of So. California," he said.

The Plain Dealer for Good Printing.

PROMINENT ORANGE CO. GROWER PASSES

Orange county is mourning the loss of a very prominent man in the passing of Dr. C. J. K. Jones, whose death occurred yesterday morning at 7 o'clock at his home on South Glassell-st, Orange.

Dr. Jones was a member of the Santiago Orange Growers' Assn. board for many years. He was a grower of extensive interests and during the past several years was a familiar figure in the weekly meetings of the California Fruit Growers' Assn. in Los Angeles.

Before coming to Orange he was Los Angeles city librarian for a number of years, and prior to his removal to California held several important pastorates thru the east. He was a keen business man, a man of interesting personality and a splendid friend.

His only surviving relatives are his invalid wife in Orange and a niece in Los Angeles. Funeral services were set for Friday, to be held in Los Angeles.

TOURISTS DECLARE ANAHEIM BEST YET

L. J. Arnold and wife of Bloomington, Ill., have arrived in Anaheim and are stopping at the local auto campground. Mr. Arnold states that Anaheim is the best town he has struck yet in the Golden State, and he has been over a great deal of the state, too. He declares it is different from the "mush-room" towns elsewhere, reminding him of home. They have friends in Anaheim, Tom Ridge and Van Dyke, local newspaper men, with whom they will also visit.

Dr. James Allen Geissinger

will speak at the White Temple Morning and Evening Sunday.

Morning Subject—"Frustrating the Grace of God."

Evening—The Religion of the "Majority of Americans."

Fine Music.

NEW COMPANY AT HUNTINGTON BEACH

Huntington Beach

The Huntington Royalty Oil Co. is a new concern that has just made its appearance at Huntington Beach. Th new company is backed by W. W. Bush and H. E. Hinkley of Ontario and the W. P. Weaver Drilling Co. of Huntington Beach. The new concern is building a rig on lots 3-4-6, and is putting lumber on the ground for a rig on block 7-11.

The Invaders Oil Co., (Phil Warner) carrying 4½ hhad the misfortune to have the pipe part and drop at 3056. Fishing for the pipe is underway.

Drilling on Marchris Bros. No. 2 is now at 1260 feet. No. 1 has settled down to a daily average of 350 barrels. The oil is runing better than 23 gravity.

Huntington Union No. 1 (McIntyre) No. 1 is now drilling at 3700 feet. The sandy shale is showing some colors and a quantity of gas.

After standing for four months Metcalf-Hinkley No. 1 is drilling out the cement and will be making a water test this week at 2205 feet.

The Krohn-Suttle Oil Co., one of the newest concerns at Huntington Beach had the misfortune to have its first new rig to blow down. The rig leveled by the wind is being rebuilt.

Drilled to 3725 feet and showing up splendidly the Miller Syndicate had made preparations to set the 8-inch at the above depth. On running in the oil string it was found that it would not go thru the 10-inch. The setting of the 8-inch will probably be delayed a few days.

E. J. Miley has spudded in and started drilling on No. 3. The depth of the hole is now 600 feet and some fast drilling time can be expected on No. 3. No. 2 set pipe at 2569, the ten inch. Miley No. 1 continues to produce about 450 barrels daily.

The Miley-Keck Oil Co. has decided not to move the rig and is putting in the rotary to drill by and on at 2590. No. 2 at 2920 continues to make about 35 bbls a day. No. 3 is a rig. No. 4 th ebig well continues to hold steadily at 400 barrels. No. 5 is rigging up and will be ready to go in a few days.

The cement was drilled out at O'Donnel No. 1 at 3510, the results of the bailing test is to be passed on today or tomorrow by the State Mining Bureau. Exports are looking for a big well. Condition seem favorable for a nice well at that.

Owing to being sanded up and mud condition of Pantages, this well has lost about ten days production. The well seems to have heavily sanded up and it will be some little job to get cleaned out and going again.

Petitfells Syndicate No. 2 is now one of the big wells of the Yserday's flow production ran close to 700 barrels. No. 3 is drilling at 2000 feet in brown shale.

The Petroleum Co., has made but little progress on Brown No. 1 and fishing continues at 4030 for drill pipe. Porter No. 2 is now a completed rig. Harriman No. 1 is a rig and Krahling No. 1 stands suspended at 685 feet.

Vollmer Meyer No. 1 at 3450 failed to flow and the Petroleum Midway is swabbin gthe well further in the hope that it will start. Smythe No. 1 at 3620 failed to produce when swabbed and is now being tubed for pumping. Elliott No. 1 drilled out at 2800 and is ready for a water test. Columbia 2-1 at 3400 is showing up nicely. Vollmer-Meyer No. 2 is in hard sand at 2700 and No. 3 has been located. Towers Community No. 1 is one o fthe choice wells of the field. It is producing about 700 barrels. Columbia 3-1 the Petroleum Modway's first well still continues to make close to 100 barrels daily.

The Republican Petroleum finds that some water still persists in coming in with the production at No. 2. Recent pumping tests show that this well will do about 200 barrels. With the water off the production will undoubtedly come up another 100 barrels. No. 1 continues to be a "whole" of a wel, it averages 700 barrels a day.

The Rhoades Oil Co.,'s three wells were off production yesterday. No. 1 is drilling nito production at 2385. No. 2 is cleaning out at 2378 and expected back at 125 or 150 bbls. No. 3 is also cleaning out and a production increase expected.

Rio Bravo No. 2 drilled to 2360 feet is being prepared for production. This well showed a lot of rich oil sand and should make something.

TWO SHOWS SAME NIGHT COMPLICATES

NEW YORK, Dec. 9.—On a recent Monday night, society was virtually torn in twain. The opera and the National Horse Show opened on the same night, and while it was assumed that some would endeavor to attend both, the early arrivals in the "diamond horseshoe" as well as an equally representative throng at the same hour at the horse show would demonstrate that we are becoming a right big town and that the "four hundred" must be expanding. It was a very different horse show from that of preceding years. It has moved from the Garden at 26th-st to the armory of Squadron A in the upper nineties. Also, the seating capacity of the armory is limited, with but a total of 60 boxes, so that there was a great amount of promenading, which the New Yorker likes so much. The military showing by the swanking Squadron A men, who stod guard in their blue and yellow dress uniforms, made the scene quite as interesting and colorful as the splendid turn out down at the Metropolitan.

TRIED DEC. 20 FOR TAKING LEGION CAR

Trial of J. H. and F. M. Stern, brothers, accused of embezzling a $5,000 Premier automobile, with which they were conducting a raffle for the Santa Ana Post of American Legion, was stoday set for Dec. 20 by Superior Judge Z. B. West, who appointed Attorney Ben. E. Tarver as counsel for defense. Arraigned in department 1 today, the two brothers pleaded not guilty. They had no attorney. Deputy District Attorney Mosley told the court that Attorney Thomas McFadden of Anaheim, who has been their counsel heretofore, had been notified, but had stated that he was not now representing the prisoners.

BARDEEN DRILLS OUT AT 2250 FEET

Puente Hills

The Bardeen Oil Co. will drill out the cement set in the 6-in at 2260 probably the latter part of the week. With a shut off an oil well of commercial production is assured.

The Chino-Corona United is about thru pulling out the 6-in string and will be ready to go ahead deepening at 3700 feet in a few days. At 3700 some good showings of light oil have been reported.

Authentic production performances of the Mahala Oil Co's No. 1 puts the production at a 150 bbls. A recent test of 8 hours pumping produced 55 barrels. Sand trouble, gas working on the standing valve and sloughing off continue to bother. Each successive cleaning out improves the production. No. 2 has spudded in and is now drilling. There is a possibility of the Mahala starting a third well with the rotary.

The Pomona Oil Co. lost a shoe joint at 3310 and is now fishing. No indications of any importance have been reported.

The ten-inch string going into the St. Helena Petroleum Garnier parted and held up the cementing planned at 2333. The cementing will probably be completed early this week. At 2333 three feet of good oil sand was struck. The showing is good enough to test out.

BIRD SEED SOLD AS POOR MAN'S POPCORN

NEW YORK, Dec. 9.—No telling where the practice will lead to, but down on the East side, the peddlers are selling penny packages of bird seed just like your little yellow Hop Sing consumes, except that the seed has been roasted. They call it "poor man's pop corn." Fish food would seem to be next, and somehow it might even seem appropriate in some cases.

PRECEDENT SET BY R. R. COMMISSION

LOS ANGELES, Dec. 9.—In the first proceeding of its kind in the history of the commission, William S. Van Hooscar stands adjudged guilty of contempt by the railroad commission and is under sentence to pay a fine of $250 or serve 30 days in the Alameda-co jail. President Harley W. Brundige, sitting in the courtroom of the commission in the Flood building passed the sentence yesterday. At the request of Attorney H. S. Craig, representing Van Hooscar, stay of judgment was granted for one week, to Dec. 8 at 2 p. m.

Van Hooscar operated a water utility near Hayward and on Nov. 19, 1919, shut off the supply furnished certain users in Castro valley. When directed to re-establish service by the commission he appealed to the supreme court, which sustained the order of the commission. Following the decision of the supreme court Van Hooscar failed to restore service.

Witman, Eyesight Specialist.

WALNUT GROWING IN NEW BULLETIN

LOS ANGELES, Dec. 9.—"Walnut Growing in California" is the title of a new bulletin just issued by the University of California Agricultural Experiment Station. This bulletin is intended to answer many of the general inquiries of the walnut growers of California. It may be considered as a handbook for the walnut grower.

The climatic, soil and water requirements are treated in detail and the commercial varieties of walnuts are described and illustrated in the publications. This publication, No. 332, may be obtained by writing to the University of California, College of Agriculture, Berkeley, Calif.

FISH DECORATE CHURCH

LONDON, Dec. 8. — With dried haddocks, herrings and 50 other varieties of fish as decorations, the Church of St. Mangus the Martyr celebrated the Harvest of the Sea. Canned meats and salmon adorned the pulpit steps and chancel.

Plain Dealer for Good Job Printing

When You Paint

ask for

VALENCIA

The Valencia line of Paints, while of the highest quality and based on the best formulas costs less because it is made in Anaheim. You buy direct from the manufacturer.

ASK FOR VALENCIA OUTSIDE PAINT

Anaheim Paint and Paper Co.

158 W. Center St. Anaheim

Tomorrow - - the First Day of

:-: Falkenstein's :-:

"Shop Early" Sales!

75 Dresses

60 Coats

19.50 and 29.50

Falkenstein's values are prominently emphasized in these splendid groups of specially purchased and specially priced groups of Ready-to-Wear Apparel.

THE DRESSES

$19.50 and $29.50

—are fashioned in the season's newest styles.—of Silk, of Tricotine and Poiret Twill.—Some beaded, others braided and still others richly embroidered.

THE COATS

$19.50 and $29.50

—are the best values we have offered this season. All the popular materials and colors are here, most of them fur-trimmed.

Shop Early for These Specials

Pequot Cases 39c and 45c

42x36 and 45x36 respectively.

Yd-Wide Daisy Flannel 25c yd.

—Less than its regular price are 300 yards of this well-known White Outing.

36-inch Muslin 18c yd.

—Soft finish Muslin that is free from starch.

Huck Towels 15c Each

—Red Bordered Towels of good size and excellent quality.

Japansese Lunch Cloths

$1.28

—48x48 inch blue and white Japanese Cloths of best quality.

Anaheim ***Falkenstein's*** California

Here's the Best Offer of the Year

— IN —

Valencia Orange Groves - - Small Tracts

Forty acres in the heart of Anaheim's unsurpassed Valencia producing territory has been subdivided in small tracts from 1 1-4 to 5 acres and thrown on the market.

This is Hineman property located on the Brookhurst and Ball roads. Every tract has been graded, leveled and set to Valencias now one and two years old.

11-4 to 5 Ares

PLENTY OF WATER

There is a large pumping plant on the property supplying an abundance of water and each buyer will receive a share in this plant proportionate to the number of acres purchased.

REASONABLE TERMS

SMALL PAYMENT DOWN

COSTS NO MORE THAN A CITY LOT

The smaller of these tracts cost no more than a city lot and offer opportunity for those who desire a small country property.

One tract is well improved with house and outbuildings.

Select Yours Today---They won't Last long---Reasonable terms---small payment down.

Eygabroad & Fisher

112 S. Lemon Street, Anaheim Santa Phon

SOCIETY

LODGES ⋈ CLUBS ⋈ CHURCHES

E. Z. CLUB PLAYS FIVE HUNDRED AT M'DONALD HOME

MRS. D. R. McDONALD, of Sugar avenue, entertained the S. Z. club yesterday afternoon, and ladies from several nearby towns were present. Four tables were required for the games, five hundred being the diversion. Totalling scores, Mrs. W. J. Sackett was awarded first prize, she having won first at several meetings recently and won quite an enviable reputation for her skill in cards.

Second prize went to Mrs. Calloway, of Long Beach, and third to Mrs. Annin, of Fullerton. After games a delicious luncheon was served by Mrs. McDonald, the card tables being used.

Enjoying the hospitality of Mrs. McDonald were the Mesdames John Cook, William Houts, William Chambers, George Huber, W. J. Sackett and Quarton, of Anaheim; Calloway, of Long Beach; Garrison, Annin, Miss Wade Quarton, of Fullerton, and Schumaker, Edwards and Johnson, of Placentia, and Miss Annin, also of Fullerton.

EXQUISITE GOODS SHOWN TODAY AT EBELL BAZAAR

WITH countless articles for good, practical use, for ornament in the home, for personal adornment and for almost any use, the Ebell bazaar opened today in the new Buick salesrooms on North Los Angeles street. The booths are prettily decorated, each one containing an assortment along a particular line. The country store, which is one of the unique as well as popular features of the bazaar, carries a line of stock which would outfit a family for months. Beans, jellies, pastries, vegetables, canned goods, everything, may be found in the "country store" section. Mrs. Fred Peck is general manager of the store and her corps of clerks is lending every effort to please the purchaser.

Mrs. R. B. Herman is in charge of the apron booth, where one may find these useful garments from the big, practical, kitchen variety, to the most dainty little afternoon tea model. Hand made dresses, lingerie, caps, etc., all are offered for sale at most reasonable prices.

Mrs. E. B. Camp is presiding at the fancy work booth this afternoon and Mrs. J. F. Probst and Mrs. A. T. Lyon are selling from the candy booth.

The Ebell ladies have been strenuously working to make the bazaar a financial success for several months, starting some of the sewing last summer. The proceeds will be added to the club house fund, which is in the making. The bazaar will be open this afternoon, this evening, tomorrow afternoon and tomorrow evening. Aside from the financial gain the affair is really a social event, and dancing and cards will give diversion each evening.

ENCAMPMENT WILL ELECT

The Encampment of Odd Fellows will elect their officers for the ensuing year, this evening, at their meeting in their hall rooms. A full attendance is desired.

DINNER GUESTS AT ZINIA GRILL

Mr. and Mrs. George Dunton have been in Los Angeles, where they were guests at the Ambassador hotel. They were also guests of honor at a dinner given by friends in the popular Zinia Grill Wednesday evening.

SEVEN TAKEN INTO LODGE

The Fraternal Brotherhood held the regular meeting in their rooms last night. A class of seven was initiated into the order last evening. Two weeks from last night another class will be initiated and there will be 21 new members for the lodge. The election of officers will also take place at this meeting. The lodge holds their meetings on the second and fourth Thursdays of the month.

HOTEL VALENCIA GUESTS

Guests at Hotel Valencia yesterday included: C. B. Ames, Boston; J. J. Franklin, Seattle; F. Friedman, Los Angeles; C. A. Calloway, Los Angeles; A. Winther, Long Beach; Arthur Short, Los Angeles; J. S. Ward, Los Angeles; C. E. Benedit, Los Angeles; L. G. Fansler, Fillmore; Geo. W. Smith, Los Angeles; H. N. Wolfe, Los Angeles; G. D. Calvert, Los Angeles; C. W. Davis, Los Angeles; A. B. Iverson, Los Angeles.

CHRISTMAS DECORATIONS AT CLUB

Mrs. F. C. Benjamin was the hostess to the members of the Euchre club at her home on N. Zeyn street yesterday afternoon. Poinsettas and holly, suggestive of the Yuletide season, were in vogue throughout the rooms. A delicious repast was served from the card tables in the late afternoon. Scores were awarded to Mrs. Dwyer, Mrs. Rimpau and Mrs. Lybarger respectively.

Those spending the afternoon together at cards were the Mesdames J. J. Dwyer, Geo. Hamler, F. C. Grim, Adolph Rimpau, J. K. Lybarger, Edgar Hartung, B. J. Dresser, J. S. Sheridan, A. Schulte, J. Bennerscheidt, Clarence Lacy, Nellie Wagner, Edgar Olmstead, Engle, J. Strobhoff, F. Lewis, Joe Carroll, J. James, and the Misses Annie Ryan and Lillian Bennerscheidt.

GREAVES ENTERTAIN FRIENDS

Mr. and Mrs. A. H. Pape were dinner guests last evening of Mr. and Mrs. Ed Greaves, of North Citron St. Music contributed toward a very pleasant evening, enlivened by some of the jolly stories, for which Mr. Pape is famous.

SIXTEEN PLAY FIVE HUNDRED

At their country home on Norts St. Mr. and Mrs. A. F. Nowotny entertained the members of the Thursday evening Five Hundred club. Poinsettas in great numbers were used throughout the rooms for the decorative motif. A delicious two-course collation was served from the card tables.

Prizes for the games were awarded to Mr. Brus and Mrs. Baker and the consolations to Mr. Baker and Mrs. Brus. Playing last evening were the Messrs and Mesdames Wm. H. Houts, L. Z. Kroeger, F. Tausch, A. L. Erickson, E. E. Brus, J. E. Baker, M. M. Martenet and A. F. Nowotny.

COTERIE WITH MRS. GRIBBEN

The December meeting of the Coterie club met with Mrs. Emma Gribben yesterday afternoon at her home on S. Los Angeles street. The rooms were made gay with bouquets of holly and roses. As two of the club's members have dropped out, Mrs. J. E. Stroup and Mrs. Henry Schindler were elected to fill their places.

Prizes were awarded to Mrs. Herman Schindler, Lester Eidson and Mrs. Wm. J. Lake. Mrs. Gribben served a delicious luncheon to those playing, which included the Mesdames H. Heying, Wm. J. Lake, R. Groos, Fred Mang, H. Schindler, H. Hussmann, Lester Eidson, Edith Leusch, H. Schindler, Ross Van Horn, and W. H. Bandy.

CHOIR CHRISTMAS PARTY

Following rehearsal of Methodist White Temple choir last evening, the thirty-five members and their friends, totaling 60, repaired to the social hall for a Christmas party. Music and games were played with enthusiasm, after which interest centered in the prettily decorated Christmas tree.

A present for every guest hung upon the tree, and merry was the hour which followed distributing the gifts, as almost all of them were burlesque presents. Pop corn and rosy cheeked apples were served for refreshment.

The guests greatly enjoyed the vocal numbers given by Mr. Herman Poyner, who recently came to reside in Anaheim. He will also appear on the program at church services Sunday.

LAST MEETING OF THE YEAR

White Temple Women's Foreign Missionary society held the last meeting of the year yesterday, and the occasion was especially interesting. Mrs. Goodale reviewed the first two chapters of the study book, "The Kingdom and the Nations," in her characteristically interesting way, and gave excerpts from peace conference activities among the women from foreign countries who are attending. Among them was a Japanese woman, ninety years of age, who is there to represent Japanese womankind.

Mrs. Abernathy sang a solo very sweetly, and the Mystery box was then conducted by Mrs. E. O. Mathias. This is always an interesting part of the program and yesterday was no exception. Questions are dropped in the box to be answered and discussed.

MAKE BIG STRIDES IN BUREAU DRIVE

Canvassing teams in the farm bureau membership drive were today reporting great progress, and Secretary-manager R. D. Flaherty, in charge of the campaign, expressed confidence in the successful outcome of the effort.

As a result of the efforts of August Lemke, of Olive, who has been soliciting in the Santa Ana canyon, a membership of 28 has been secured. Last year only two men in that section were farm bureau members. Lemke expects to obtain at least seven more members before he concludes his labors. Upon his success will depend the formation of a farm center there.

Cypress had 51 last year, and up to the present has fifty-five. Teams are still at work there.

Teams in Fullerton, La Habra, Buena Park, Placentia, Yorba Linda and Tustin have made no reports.

The drive for members at Anaheim and West Orange will take place Jan. 9 to 15.

KENNY BUILDS BUNGALOW

W. J. Kenny has begun the erection of a new bungalow on Pauline-st. Materials are being furnished by the Gibbs Lumber Co.

LA HABRA BUSINESS SECTION GROWING

LA HABRA, Dec. 9.—La Habra's business section is moving out, and moving in, but a much faster move must be made if it is to catch up with its residential district.

Since Wednesday of last week, the realty firm of Webster and Young has sold lots to Messrs. T. J. Williams, J. H. Warten, J. N. Williams, Vol. Reeder, G. B. Nesbit, Landis, McPhee, Vinson, T. W. Kennedy, C. J. James and T. E. Hamaker.

Boy Baker, of Santa Ana, who will open a new hardware store on Central avenue, has bought a home site.

These sales have all been made in the McPherson tract, on Central avenue.

Twenty-six feet frontage on Central avenue was sold Friday by Luther Lindaur to C. F. Huckelbridge at a consideration of $4000.

Mrs. George Hilbert has bought a corner lot from R. W. George and will erect a bungalow court at once.

Price and Bishop list the following sales: A corner at First and below Hiatt going to R. W. George, to G. E. Parsons, Pomona, will build a medium-priced bungalow court. Charles Newson has bought of L. Lindaur a 90 by 85 foot lot facing on Hiett-st., and a number of lots in the Garretson tract have been sold by this realty firm.

Launer and Sutton have sold a 67-foot lot on Central avenue in the McPherson tract for $1500, and five acres of the Knupp ranch for $20,000. These lots with no restrictions have sold for from $575 to $1500.

The curbing is nearly completed on North Hiett street, giving the owners of the La Habra park square an opportunity to lay their water mains, the work to be begun at once. This is the sub-division in which the Women's club is interested, and a number of sales are pending.

Witman, Ereaight Specialist.

15 MEN INDICTED IN $50,000,000 FRAUDS

CHICAGO, Dec. 8.—Fifteen promoters and financiers, including Zebulon Davis, Charles French and John Worthington, were under indictment by the federal grand jury here today charged with conspiracy in a $50,000,000 fraud attempt.

Xmas Suggestions

Fancy Fruits, Nuts, Raisins, Figs, Dates, nicely packed make an exceptional present. We have them in the very best grades and we pack them if you wish.

A box of red Apples, Oranges, Pears, Grapefruit or an assortment will take well.

We have the finest large improved variety Persimmons to be had; in perfect condition, to ship anywhere on the continent.

Christmas Trees and Baskets a little later.

GROCERTERIA DEPARTMENT

While you are in look over our groceries. We put our quality and prices up in comparison with any of them.

Leave your Christmas orders early; we'll do the rest.

Our records of previous years go to show that we are right in quality, price and satisfaction. We thank you for your past patronage and bid you come again.

Anaheim Produce Market

F. C. HAVERTY

128 E. Center St. Phone 530

HARDWOOD FLOORS

A. B. RICE Floor Co.

R. J. Ohlund, Local Mgr.

610 E. Chartres St. Anaheim

Phone 776-W

Chaffees

WHERE CASH BEATS CREDIT

Holiday Foods

Fancy Groceries, Seasonable Fruits, Candies and Nuts, and Christmas Gifts. All Chaffee Stores are filled with sweet meats and goodies—and too, we will be glad to have you remember that Chaffee's Prices are Right and the quality first-class.

CHRISTMAS CANDIES

Wonderful displays of a complete variety of everything appropriate for the holidays in the candy line. Mixed candy, bon bons, chocolate creams, anything you wish and at prices that are almost unbelievable, when you consider the value we are giving. See our big display. Bulk Calarab Figs, lb. 20c. Christmas Mixed, 2 lbs. 25c. Fancy Bee Mixed lb. 25c. Honey Moon Chocolates, lb. 30c. Chaffee's Peanut Brittle, lb. 20c. Chocolate Drops, 2 lbs. 35c. Giant Gum Drops, 2 lbs. 35c. Ragged Robin Jewels, 3-lb. box 80c. Ragged Robin Milk Chocolates, 1 lb box 65c, ½-lb. box 35c. Kiddie Baskets 50c. Kiddie Buckets 50c.

CHRISTMAS GIFT BOXES

While you are thinking of the friends in the East perhaps they are thinking of you. Can you imagine their appreciation upon receiving one of our special packed gifts from you and California? Our gifts are so splendidly representative of the "Sunshine Land" and the "Spirit of Christmas Giving." Send a gift today the Chaffee way. The prices are right. We ship any gift to any part of the United States free of any trouble to you. Just give us the name of the persons to whom you wish to remember and we do the rest. Our prices are from $1.20 to $19.00, including a variety of dried fruits, nuts, glaced fruits, pulled and pressed figs and prunes, all neatly packed ready for the receiver to open.

Darigold Milk
Lge. tin 10c
Dozen $1.20
Case $4.60

LIFE-TIME ALUMINUM SETS

Two-qt. Sauce Pan, 3-qt. Stew Pan, 4-qt. Tea Kettle—all nicely packed in a bright holiday package. What kitchen would not be greatly enhanced with one of these wonderfully serviceable sets of aluminum ware?

ALL FOR $5.00—A SPLENDID GIFT FOR THE LADY OF THE HOUSE.

ANGELUS MARSHMALLOWS

SPECIAL 10c

A real value in candy. Just remember to include a package for 10c when you are placing your grocery order.

White King Soap 10 Bars 45c

Chaffees 127 W Center St., Anaheim **Chaffees**

None of your money is wasted for tin containers when you buy

ORANGE BLOSSOM COFFEE

"It's always fresh"

First Grade Coffee in GLASSIN-LINED BAGS — costs less

"ORANGE BLOSSOM" dealers are supplied with only enough coffee at one time for their immediate needs. Thus, you are always assured of fresh, first-quality coffee when you specify "ORANGE BLOSSOM."

Sanitary Delicatessen

165 West Center Street
Anaheim, Cal.

Will Open on

December 10th, 1921

with a high grade stock of Choice Delicatessen. It will be the Finest Delicatessen store in Orange County

We Invite the Public to See Our New Store

WE CARRY A FULL LINE OF

Imported and Domestic Cheese, Fish and Sausages.

WE SUPPLY PICNICS AND LUNCHES

Salads Our Specialty

LOWENSTEIN & PENDLETON, Props.

Saturday Special

Have you tried our Malted Milk Bread Per Loaf 12c

BOSTON BAKERY

201 East Center Street

PIANO
Bess L. Bennett
114 S. Philadelphia St., Phone 131J
Wed., Fri., Sat.
Interviews by Appointment

CALIFORNIA HELP-YOURSELF STORE

It's the Pennies That Count. What does this mean to you?



Our continually repeat orders must mean something. Why?

249 East Center St. Anaheim

Fine Granulated SUGAR 10 lbs. 57c
100-lb. sack $5.70

1921 Crop NO. 1 ENGLISH WALNUTS 35c lb.

1921 Crop GOLDEN DATES 2 pkgs. 35c

Pioneer Sardines IN OIL 4 cans 25c

Country Club MILK 10c Large Can

Fresh Crackers Plain or Salted, lb 14c Shasta Wafers, lb 16c

We Have a Large Assortment of XMAS CANDIES Our Broken Mix at 15c lb.

Gold Medal Flour 49-lb. sack .. $2.35 24½-lb. sack $1.20

OUR LA POPPY BREAD AND OUR LA POPPY CREAMERY BUTTER — NOTHING FINER AT ANY PRICE.

Buy No. 1 Feed From Us for Less
EXTRA SPECIAL ON FRUITS AND VEGETABLES
Same Low Margin on Everything in Its Class

Phone 297 CALIFORNIA HELP-YOURSELF STORES COMPANY 249 East Center St.
ANAHEIM

All orders delivered FREE from $2 up. Delivery leaves 9:30 a. m. and 3 p. m.

ONLY FORDS BEAT NEW STUDEBAKERS

The reports of reproduction of motor cars for the first half of 1921 recently issued by the Auto C. of C. shows that only one make of car exceeded Studebaker in production. This was the Ford. Among the cars selling at or above the Studebaker prices Studebaker maintained a big lead even though they manufactured sixes exclusively.

The percentage of sales as register in California shows the same ratio as production by the factory for out of every 100 six cylinder cars sold in California during the first eight months of 1921, 28 were Studebakers. The six cylinder car has more popularity than all other types combined listed at or above Studebaker prices for the report shows that 70 out of every 100 have six cylinder motors.

Harry D. Riley, local distributor of the Studebaker line, ascribes this six cylinder popularity to the greater satisfaction that owners get from six cylinder performance and gives Studebaker owners most of the credit for the great increase of sales over last year.

"Many of the men who are buying cars from us, tell us," he said, "that some friend of theirs who owns a Studebaker influenced them to choose the same make. They claim that they get this superior performances with greater economy than they have ever had before from other cars of like size or power."

Plain Dealer for Good Job Printing

WANTS CAR OWNER TO PAY DAMAGES

E. O. Bray, 728 Chestnut, Santa Ana, feels that the owner of a cow which leaped in front of his Ford car while he was driving through a fog en route from Huntington Beach to Santa Ana, should pay for the extensive damage sustained by the car.

Bray made this statement in reporting the collision at the sheriff's office.

Bray did not know what damage had been done to the cow, he reported.

ATTEMPT TO MAKE S. A. WILDWEST TOWN

Santa Ana's newest mystery was still unsolved today!

The usual volley of five shots, which have been heard nightly from various parts of the city for several nights, was heard again last night, in the vicinity of Fifth-st and Fairlawn-ave. Officers investigated but could find no trace.

On the previous night the shots were fired near the city wafer works.

FIND MIGRANT BIRDS MAKE LONG FLIGHTS

REGINA, Sask., Dec. 8. — Hundreds of birds, migrants of all descriptions, were banded by the game wardens several months ago in order that their flights might be studied. The first banded — a mud hen — at Kinistino, in the central part of Saskatchewan, has been killed near Rochester, N. Y. Others of the banded birds have been shot in the far South and many in the central states.

Holiday Hints

Fresh and Canned Vegetables Bellefleur Apples
Nice Big Red Apples by Box or Pound
Citron, Orange, Lemon Peel Raisins Currants
Nuts of All Kinds
Mince Meat, Canned and Dry
4 lbs. Pop Corn 25c Jam in Glass and Stone Jars
McDonald's Roof Garden Chocolate

Edmiston's Grocery

116 N. Los Angeles St. Phone 219
WE DELIVER

Spartan Grocers

101 Stores 138 E. Center St.
G. O. PAYNE, Prop.

Standard Beet Sugar, per 100	$5.95
C. & H. Cane Sugar, per 100	$6.15
Good Bran, 80-lb. sack	$1.05
Carnation / Borden's / Alpine MILK, Case	$4.90
Libby Milk, can	10c
Pure Lard, pound	15c
New Almonds, pound	25c
New Brazil Nuts, pound	25c
Good Standard Corn, 2 cans	25c
Nucoa, pound	31c
Milcoa, pound	25c
The Best Broom in Town for	75c

Reliable Merchandise Reasonable Prices

News of Fullerton

BENCHLEY SHIPS 55 CARS THIS SEASON

The Benchley Fruit Co. is making the closing run of the season this week, it was announced by the office of William Benchley this morning. The season's crop amounted to about 55 cars.

No packing of navels will begin until after the first of the year.

THEATER NEARS COMPLETION

The beautiful new theatre building at Brea is making great headway towards completion.

BAZAAR IN LOG CABIN

The ladies of the Christian church are working hard to get everything in readiness for their bazaar and chicken dinner Tuesday, Dec. 13, in their little Log Cabin.

BREA SCHOOL XMAS PROGRAM

The pupils of the Brea grammar school, under the direction of Miss Carol, will put on a little sketch entitled "Santa Claus Junior" as their Christmas program. The date of which has as yet not been set.

YORBA LINDA 18, BREA 17

The boys basketball team of Brea played the Yorba Linda team yesterday, on the Brea court. The score was 17 to 18 in favor of Yorba Linda. The Brea team has been organized only a short time so the boys feel they did very well.

CRADLE ROLL XMAS PROGRAM

Sunday will be Cradle Roll day at the Congregational and Christian churches of Brea. Each church will be presented with big picture of all the Cradle roll babies. A Christmas program will also be given.

REPORTER SPILLS BEANS

It was a fine plan, but the trouble with fine plans is that they do not always work out in a fine way. And the trouble was that they forgot that it is impossible to keep a secret from the newspapers—like the proverbial collar button that rolled under the dresser it always somehow gets into print. But to make a long story short it is the story of a couple of honeymooners who eloped, and were united in a "secret" wedding, thinking that they would fool their friends, but a reporter happened along, and spoiled all their plans. The bride was Miss Adah R. Thomas, daughter of Mrs. J. E. Thomas of West Commonwealth-ave, and the groom, Raymond S. Dyer, truck and transfer man of Orange. The bride told her friends that she was going to Los Angeles to spend the week-end with relatives and friends, but instead went to Riverside and got married. But the reporter of one of the Riverside papers got the marriage license, and the "secret" reached Fullerton. The newlyweds are now receiving congratulations and also a lot of good natured chaffing because of the failure to keep their secret. They expect to make their home in Fullerton as soon as they can find suitable quarters.

LA VERNE COLLEGE VS FULLERTON J. C.

The Fullerton junior college basketball team will play the first game of the season in the high school gym at 7:30 o'clock this evening, it is announced. The game will be with a team from La Verne College, and the object of both teams is to practice and get themselves in shape for the league schedules later.

K. OF P.'S PUT ON DEGREE WORK

The regular meeting of the Knights of Pythias was held last night in Fullerton. The degree work was put on by the Monita team of Los Angeles, making the meeting one of unusual interest. Several candidates were initiated.

ENTERTAINS 500 PARTY

Mrs. H. Krause entertained recently a number of her friends with a five hundred card party. The guests were the Mesdames L. Smith, J. Lemke, V. Bimers, R. Smith, R. Jones, Miss Catherine Dresser, Mrs. R. Jones won first prize and Mrs. J. Ortega the consolation. After the games delicious refreshments were served by Mrs. Krause.

TEMPLARS ELECT OFFICERS

Electing officers was the main business on hand at the meeting of the Knight Templars Wednesday night, although later in the evening they conferred the Red Cross and Malta degrees on three candidates. The oficers chosen were as follows: Eminent commander, Stanley Chapman; Generalissimo, D. L. Newton; Captain-General, E. J. Marks; senior warden, Percy Bradford; junior warden, J. C. Thamer; treasurer, Angus McAulay; secretary, E. A. Reynolds.

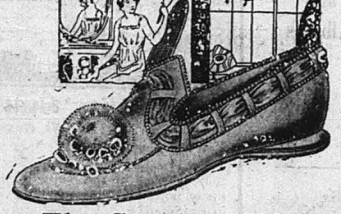
EMBROIDERY CLUB MEETS

The members of the Orangethorpe Embroidery club were delightfully entertained yesterday afternoon at the home of Mrs. W. H. Cooke. The early part of the afternoon was spent in sewing, and then came the awarding of a beautiful embroidered linen center piece, to the member whose attendance had been the best. After due deliberation it was found that Mrs. C. A. Smith was the lucky member. Refreshments were then served to the Mesdames, I. S. Cooke, of Los Angeles sister-in-law of the hostess, Royston, of Santa Ana a guest of the club; H. Johnson, H. Bell, A. Hapgood, J. Schulte, M. A. Spencer E. Mitchell G. Otteson, and C. A. Smith. This being the last meeting of the year, Mrs. H. Johnson was elected president for the coming year.

ENTERTAIN AT DINNER

Mr. and Mrs. W. B. Swain were host and hostess to a dinner party given recently to a number of their friends. Covers were laid for Mr. and Mrs. A. W. Dyekman, Mr. and Mrs. R. A. Taylor, Mr. and Mrs. L. Kingsbury of Los Angeles, and Mr. and Mrs. W. B. Swain. Following the dinner the party drove to La Vida Springs where dancing was enjoyed.

"Ma" Fox trot, 308 E. Center.



The Comfort Gift--
SLIPPERS

AFTER a busy day at work what a comfort is in an easy chair, an interesting book—and a pair of our quality slippers.

Here we have all the desirable leathers and styles, featuring those that are most attractive for gifts.

SHOES

for every member of the family. Select styles for every taste — and remember the new low prices have increased the buying power of your dollar at this store.

EXPERT REPAIRING

We repair yur old shoes, making them as near like new as possible: Let us convince you. NOTE ONR NEW PRICES.

Men's Half Soles	$1.00 and up
Rubber Heels	40c and up
Ladies' Leather Heels	25c
Ladies' Half Soles	90c

Joe Lautenbach

187 West Center St. Anaheim
Phone 116-J

DRUNKEN DRIVER SEEKS PROBATION

M. C. Weaver was hauled before Judge French this morning on the charge of getting drunk last evening and raising a disturbance. He was arrested by the Fullerton police, and pleaded guilty to the charge of drunkenness. He was fined $10 and sentenced to 90 days in jail. The jail sentence was suspended.

Orville Linch, William Taylor, John Harris, William Redowiskey, and William Holden were also arraigned on the charge of vagrancy, after building a fire on the Santa Fe property, and were sentenced to 30 days each in the county jail.

A judgment for $147.50 was given in the case of Dryon Thompson vs. Hargrave and Whitely of Long Beach for automobile tires. The tires were said to have been put on a truck belonging to the last named party by Mr. Thompson when he was using the truck.

REMAINS REACH FULLERTON

The body of James F. Paschal, 59, who recently died at Stratford, arrived in Fullerton this morning, and was taken to the Seale funeral parlors where funeral services will be held at 2 o'clock tomorrow afternoon. Interment will be in Loma Vista. Decedent is survived by a son, E. H. Paschal of Brea.

HOLD ALL-DAY BAZAAR

The Ebell club of Fullerton held an all-day bazaar at the Odd Fellow's hall over the First National Bank of Fullerton today. A luncheon was served to the business men at noon today, there being a number at the luncheon. The booths are in charge of the following ladies; apron booth, Mrs. Dunlap; Indian rugs booth, Mrs. S. E. Reed; fancy work, Mrs. Ralph Brown; cooked food booth, Mrs. Ford; candy booth, Mrs. Lightfoot; nursing section Mrs. William Dyer; grab bag, Mrs. L. A. Parker; beauty parlor, Mrs. M. Brown; potty plants and flowers booth, Mrs. Alice Rudorf. Mrs. Leander was in charge of the merchants lunch, and Mrs. L. Blatz of the dining room.

P.-T. A. XMAS PROGRAM

Following a short business session, the members of the P.-T. A. of La Habra enjoyed a delightful Christmas program, consisting of the following numbers, a piano duet by Mrs. Peabody and Miss Myrtle Leuitwiler, a recitation by Miss Robins, several pretty vocal selections by Miss Stanton of Olinda, and an interesting talk by Miss Juanita Shepherdson on High School Activities. Mrs. L. Webster and Mrs. W. L. Rhodes then closed the program with detailed report of the District Federation of Woman's clubs held at Santa Ana recently.

S. A. ODD FELLOWS NAME NEW OFFICERS

In the annual election of officers of Santa Ana Odd Fellows, the following were chosen for the ensuing year:

E. F. Wilde, noble grand; Bert Taylor, vice grand; W. H. Morrison, financial secretary; George Peters, recording secretary, and Edward F. Waite, treasurer.

COMMUNITY PLAYERS AIMS ARE RELATED

The newly organized Santa Ana Lions club, meeting at luncheon today in St. Ann's Inn, was addressed by Ernest Crozier Phillips, director of the Santa Ana Community Players Assn.

He spoke of the aims of the association and of the enthusiastic interest of members in offering the best plays for the cultivation of the most advanced tastes.

NEWCOMERS BUILD HOME

F. W. Bradford and wife of Salt Lake City have come to Anaheim and will locate here. They have purchased a lot on So. Lemon-st. from E. W. Parsons and will begin immtdiately to erect a home on it. The sale was made thru Harold Clairmont, local realty man.

Plain Dealer Want Ads get results.



Only One More Left
A REAL
PLAYER PIANO
Regular $750 value for
$450
Easy payments if desired. Walnut case, full iron plate and copper wound strings.

ANAHEIM MUSIC & NOVELTY CO.
Next to Fairyland
H. J. EFKER

ANAHEIM BEATS MONTANA

Mr. and Mrs. J. W. Gilcrist of Glasgow, Montana, arrived in the Anaheim auto camp grounds last night and are looking for a location.

Mr. Gilcrist says that he likes Anaheim fine, and the climate of this section is great, compared with Montana, where they had experienced weather 25 degrees below zero before he left. And yet So. California's yell at 32 degrees above.

Mr. Gilcrist is an auto mechanic.

BAIL OF $500 PROVIDED

Bail of $500 was provided today for Wm. Owen by Martha Owen of Del Rosa and Dora Kellogg of Upland, Owen will appear before Judge Cox at Santa Ana at 10 a. m., Dec. 23, on a charge of obtaining property under false pretenses.

It is asserted Crickard turned in as payment for $450 on a $1500 truck purchased from J. J. DeVaux a Studebaker car being purchased on contract from C. V. Wykoff of Upland.

CARD OF THANKS

We desire to express our sincere thanks to the many friends for their kindness shown during our recent bereavement, in the death of our loving father, also for the many beautiful floral offerings.

MR. & MRS. N. W. NEELY
MR. & MRS. C. P. BARTELLS
GEO. W. WHITE

SIX LIVE ON $3 A WEEK

BRIGHTON, Eng., Dec. 8. — The arrest of Thomas Scruse, a war veteran, on the charge of stealing three pairs of shoes, revealed the fact that he has had to support a family of six on earnings of $3 a week. Scruse was held for investigation.

OF LOCAL INTEREST

Some People We Know, and We Will Profit by Hearing About Them

This is a purely local event.
It took place in Anaheim.
Not in some faraway place.
You are asked to investigate it.
Asked to believe a citizen's word;
To confirm a citizen's statement.
Any article that is endorsed at home
Is more worthy of confidence.
Than one you know nothing about,
Endorsed by unknown people.

W. H. Bandy, 119 N. Olive St., Anaheim, says: "I found Doan's Kidney Pills to be a good remedy when my kidneys got out of order. I had a lameness and dull ache across my back. This made it hard for me to do any stooping or lifting. My kidneys didn't act right, and when I read of Doan's Kidney Pills and used them, they fixed me up in good shape and the aching left."

60c, at all dealers. Foster-Milburn Co., Mfrs., Buffalo, N. Y.

FROM Saturday, Dec. 10
KITCHENS
To the Kitchen
161 W. Center St., Anaheim Calif. Phone 284

APPLES

Winesaps and Pearmains 6 lbs.	25c
Walnuts and Brazil Nuts Pound	25c
Puritan Bacon (half or whole), lb.	45c

SPUDS

Burbanks and Russets Fancy Stock, cwt.	$2.75
4 Large Rolls Toilet Paper for	25c
Eastern Hams, Skinned, lb.	30c

Christmas Goods

CAL. GLACE FRUITS

Assorted Fruits in fancy boxes 1 lb. 95c, 2 lbs. $1.90, 3 lbs. $2.70, bulk	90c
Dromedary Dates, lb.	22c
Bulk Dates, lb.	20c
Fancy Pack Dates and Nuts, lb.	50c
Fancy Pack Raisins and Nuts, 3¼ lbs.	$2.00
Same in 5 lbs.	$3.00
Fancy Pack Blue Ribbon Figs, 1-lb. pkg.	35c

Ansley's Fruit Salad, small 30c, large	45c
Maraschino Cherries, small 3 oz. 18c, 5oz. 28c, 7 oz.	35c
Fancy Ripe Olives, pint bottles	25c
Rolled Cider, 22 oz.	50c

Everything in Mince Meat, Stuffed Olives, Plum and Fig Pudding.

Buy all kinds of Feed from us and save money.

Two Deliveries Every Day; $3.00 Purchase in Groceries Delivered Free. Sugar and Feed Extra.

— Last Day of —
FREE - COFFEE - FREE
2½ lbs. Golden Gate Coffee $1, ½ lb. Free



-Floating

THE hot moving parts of your motor are always working—not against each other, but "floating" on a film of oil when you have "Ventura" Paraffin-Base in your crank case.

It gives your motor that purr of perfect performance — that smoothness of free-flowing power which makes motoring a joy forever.

VENTURA PARAFFIN-BASE MOTOR OIL

HOME OIL SUPPLY CO.
Santa Ana, Cal.

The Orange County Plain Dealer

An Independent Newspaper, Issued Every Afternoon Except Sunday

PAUL Y. HESTER, Editor

Entered at the Postoffice at Anaheim, Cal., as mail matter.

It will be noted that the number of bandits braving sure death by attacking mail trains guarded by marines is decidedly small.

Through the Great Lakes and the St. Lawrence to the Atlantic and straight across to Europe is destined to be a great waterway traffic route in future. A great ship canal in the St. Lawrence, to make deep-water navigation possible, already is projected. This route should be of immense material benefit to the Middle West.

Marshal Foch, of France, and General Diaz, of Italy, two of the illustrious conquerors, of the World War, are conquering the American people in the only way they can be conquered—not with fire and sword, but with kindly smiles and gracious amenities. These two great men are welcomed right heartily wherever they go in this country.

Tales of atrocities by United States Marines in Haiti and San Domingo are to be investigated by a committee of Congress. The whole truth should be brought out. The tales, in all likelihood, have been greatly exaggerated and the circumstances surrounding the slayings may have been such as to warrant killing. The whole unbiased truth should be found and given to the world.

No improvement has been made or can be made in the Golden Rule. No betterment has been made or can be made in the principles of rock bottom honesty and integrity. The virtues are as unsurpassable today as they ever were. They cannot be improved by amendment or revision. The Ten Commandments need no overhauling. The Sermon on the Mount could not be revised, even as to a single word, to bring it any nearer perfection than it is. The great fundamentals of religion and right living are not subject to change They came down through the vicissitudes of time like towering peaks of granite, which the storms of the centuries cannot shake the alter.

IMPROVEMENT IN WEST. IN BUSINESS

Business and industry are showing improvement, on the whole, in the Pacific West, according to Federal Reserve Bank reports. The slump in demand for labor in the agricultural regions after the crops were gathered has been offset by an increased demand for labor in manufacturing industries.

The lumber industry, responding to the extraordinary call for building materials, is brisk. In building, the Pacific Coast is surpassing its greatest records. City after city, and town after town, are exceeding the volume of building of their palmiest years. This unprecedented activity in building operations affects other industries and all business, more or less.

It would be beside the truth to assert that the economic normal has been attained in the Pacific West. It has not. There is dullness yet, in some lines of industry and business. But it is well within the truth to say that general conditions gradually are improving and that the outlook is quite hopeful. It would not be reasonable to expect a mighty outburst of business and industrial activities. No Niagara is going to break loose all at once, in the economic realm. But indications are clear and unmistakable that betterment has set in and that this improvement will continue indefinitely in this section. There may be white spots and dark spots, and bright days agnd cloudy days, economically speaking; but the trend is toward the economic normal.

SEEING THINGS WITHOUT WRITING ABOUT THEM

After saying that most persons seek a place free from disturbance when they attempt to write, whether the writing is to be a letter to a friend or an epic poem addressed to a nation, the Kansas City Star makes this interesting comment as to the practice of writers:

"It is usually supposed that whatever attempts to write shall first have something to write about and not make his composition a mere matter of spinning out the imagination.

"Some easy fallacies have arisen in connection with this subject of the leisure and seclusion that are often desirable for the writer, and F. M. Colby, writing in Harper's, comes very near falling into one of them. Taking his cue from Mark Twain, who, we are informed, wrote worst when he had seen most, Mr. Colby reaches the conclusion that jail at least for a while, would be a good thing for authors. For, as in the case of Twain, and others, the more things that happen to them from without, the fewer things happened inside them. . ." Kipling is cited as "a better example or this inverse ratio of literary result to external experience."

Surely, Mr. Colby doesn't mean just what he says. Perhaps some youngster tugged at his sleeve, he was called to the telephone or confronted with a bill collector just as he was writing down some of these smart sentences. His text, to the effect that a year in jail would probably be a fine thing for the literary output of H. G. Wells as a certain period there proved for Bunyan, Wilde, Raleigh and several others, is thoroughly orthodox in sentiment. But what heresy have we in the preachment that experience, of an external nature, may and does work to the detriment of the author? Would the author infer that because a year or so in jail would be a fine thing for many writers, a lifetime there or in some other spot shut off from the world of actual life would be a still finer thing? Evidently, and sadly, so.

But if the poet, as Browning says, is a reporter of life, how much more so must be the novelist and the dramatist, to say nothing of magazine writers? And how is a man to be a reporter of life unless he has seen life, been in the midst of it, heard its language, felt its emotions? Browning himself was of the world, mingling freely here and there; so was Shakespeare, stout old Ben Johnson and all the worthies of the Elizabethan age, save Edmund Spenser, whom not even Mr. Colby reads. Milton's work is marred by an aloofness from the world and experience; so is Tennyson's, Wadsworth's, Shelley, highly imaginative as he was, went to depths of experience and human suffering. Thackeray got out into the world a bit, as did Dickens and the other novelists who have written serviceably of life.

What Mr. Colby and all others concerned do not want in this matter is the kind of reporting in the the field of literature that an office boy might do in the field of the newspaper—a cut-and-dried recital of facts, with some of the facts and all the life left out. But to shut your author up in jail for good or make him the hot-house plant of the quiet library or backyard garden would be to keep all your reporters in the office and tell them to get their material from what happens inside them instead of what might be going on in the outside world. In fact, the need is a mixture of inside and outside. And the real author does not need any protracted period of seclusion in order to give the mixture form.

ORANGE PLANS TO PAVE TWO MILES

Plans for the paving program of Orange the coming year, calling for more than two miles of paving, more than half within the city limits, took definite form today with the announcement that preliminary steps making it possible for commencing this work early in the Spring are already under way.

Simultaneous with the announcement came the naming of the streets where pavement will be laid in accordance with the forthcoming street improvement project. They are:

East Chapman avenue from Cambridge street to the bridge, 4400 ft.

Orange avenue from Almond to Maple avenue, 1300 feet.

Lemon street from Almond to Maple avenue, 1300 feet.

Almond avenue from Cypress to Orange street, 700 feet.

Maple avenue from Cypress to Orange street, 700 feet.

Palm street to the Santa Fe tracks, 1600 feet.

Included in the two mile paving program, 39 city blocks, the largest stretch being that on Palm street from Orange to the Santa Fe tracks, five blocks.

"INVISIBLE" PAGE GOING INTO BLOCK

TOKIO, Dec. 8. — The "invisible page" of Japanese newspapers is becoming a thing of the past.

"The invisible page" used to be to Japanese journalism what the "man in black" still is to the Japanese stage.

When a person wearing black clothes comes upon the stage of a theatre here his presence is unnoticed. Being in black means you are not there at all. It is very convenient. If it is necessary to shift scenes or bring on new settings in the midst of an act, the stage hands simply put on black coats and proceed about their business. The performance continues without interruption, actors and audience alike undisturbed.

By a similar delusive process, which for a long time was accepted by everybody without question, newspapers had the custom of printing an "invisible page." Theoretically, it didn't exist. Actually it was read with more zest than anything in the paper.

SWING VISITING HOME

EL CENTRO, Dec. 8. — Absent in Washington one year, Representative Phil. D. Swing of this city, is again at his home today.

PRODUCTION SMALLEST

Australia's production of 943,692 ounces of gold last year was the smallest for any year since the great discoveries half a century ago.

65 HERE FILL OUT VETS' HOME BLANKS

A total of about 65 ex-service men to date have applied to Commander William P. Webb, Jr., of the American Legion for aid under the Veterans' Farm and Home Purchase Act, Webb announces. Applications now are slackening.

Applications are not acted upon at Sacramento until Dec. 20, but men who are entitled to the benefits of the act should not delay any longer than necessary.

Wm. Trapp, Jr., Cement Pipe, 197-R-4

$1.00

will recharge any size battery.

Repairing for less.

Anaheim Battery Co.

132 Chestnut St. Phone 108-J

BASEBALL

Anaheim Elks

STATE CHAMPIONS

VS.

Long Beach Elks

SUNDAY, DECEMBER 11, AT 2:30 P. M.

Ball Ground on West Commonwealth, 1 Mile West of Fullerton

General Admission 50c, including war tax

Children, Parking and Grandstand Free

The Plain Dealer Want Ads Bring Big Results

Select Your Christmas Gifts

at the Open ing of the

Blue Bird Drapery and Decorating Shop



at 236 West Center Street, Anaheim Thursday, Friday and Saturday, Dec. 8, 9 and 10. Display of Decorative Materials, Lamp Shades, Pillows and Lamp Standards.

After Jan. 1st we will give free instructions in Lamp Shade Making.

Afternoon Tea From 2:00 to 4:30 p. m.

Maybelle C. Hathaway Myrtle E. Canby

OPTOMETRIST

Glasses Fitted

Ten years a member of the North Dakota state board of examiners of optometry.

Advanced optical knowledge together with twenty-three years' experience makes our name stand for SERVICE.

Using the Vertex Lenses for testing together with the most scientific instruments on the market.

DR. WALTER R. BLAKELY

OPTOMETRIST

Office Over S. P. R. Store

Hours, Except Sunday 8 to 12—1 to 5:30 Special Appointment By Request

Any $5.00 Hat in the store for $2.98 Saturday Only

THE PRINCE STORE

ANAHEIM CALIF

Corner Center and Lemon Sts.



EARLY in the year we began preparing for the Holiday Season which is now well under way. Our efforts were directed solely toward getting practical things at proper prices. We took advantage of every favorable turn in the market, and as a result our Christmas merchandise values are the best we have been able to offer in years. We mention a few of the features:



Kodaks and Albums

You have the Eastman line of Kodaks and Cameras to select from. Prices have been reduced since last year. Priced $2.00 and up.

Eversharp Pencils

The most successful, and therefore the most popular of all metal pencils. Styles for men and women. Prices start at $1. An ideal Christmas gift for 'most anybody.

Waterman Fountain Pens

The one line is quite sufficient as a reminder. "Waterman" is an outstanding name in the fountain pen field. Prices as ever, from $2.50 up.

"Shaving Things" for Men

Everything from Lather to Talcum. Standard $1.00 Razors, Gillettes and Auto-Strops at higher prices, beginning at $5.00; the very best in Shaving Brushes, Blade Stroppers and the like.

Cutex Manicure Sets in fancy boxes 60c, $1.50 and $3.00

Westclox Alarm Clocks priced $2.00 and up.



Quality Stationery

in Gift Boxes

You can pay as little as 50c or as much as $6.50 for a box of stationery. No matter what the price, you may be sure of full value. Some boxes are made up of both writing paper and correspondence cards in combination. A box of stationery is always welcome.



DUBARRY IVORY

In Attractive Cases.

Of all the things that custom has adopted, Dubarry Ivory is easily the most popular. There is a broad assortment of useful articles and the patterns are standardized so that the sets can be built up year by year.

9-Piece Manicure Set $21.75

3-Piece, Mirror, Comb and Brush $21.50

Individual pieces can be bought at reasonable prices

CANDY DEPARTMENT

Our candy department is under the supervision of an experienced candy maker. Our home-made chocolates and fudges are the best obtainable. We have an assortment of fancy Christmas boxes from ..... 50c to $15.00

PERFUMES and TOILET WATERS



Our large assortment of Combination Toilet Sets put up in beautiful Xmas Boxes will make a most practical gift.

Priced 50c and up

Inexpensive Watches

This year the prices start at $1.75 for the Ingersoll Yankee and the Pocket Ben—two favorites. Other models up to $4.75. Ideal for the youngsters.

Thermos Bottles

They are more popular than ever. The prices now start at $1.50 for the pint size in the brown finish and range up to $5.50 for the quart size in metal.

Plain Vacuum Bottles ..... $1.25 and $2.00

Ferrostat Bottles ..... $7.50 to $10.00

Ever-Ready and Gem Junior Safety Razor, put up in fancy gift boxes—regular $3.00 values at $1.00.

New Polar Cub Vibrator with electric motor $5.00

Hair Brushes, best quality, 50c up.

Manicure Sets in leather rolls. Priced $3.50 to $20.00.

SHOP EARLY

ANAHEIM PHARMACY

"A Practical Gift for Every Member of the Family"

We Give S. & H. Trading Stamps

144 West Center Street Anaheim, Calif.

SHOP EARLY

New York Letter

NEW YORK, Dec. 9.—In the midst of all this housing difficulty, one group of New York residents insist upon looking out for themselves and refusing any aid however kindly intentioned. When the beavers' pond at the Bronx zoo was drained the keepers decided to build a better home. Expert carpenters were called in and a much finer shelter constructed. But it was no use. The beavers immediately went to work and "rolled their own," ignoring the man-built home entirely.

Another sign of domesticity is breaking out in our undomestic city. Dyed rags for rugs, in bunches, are appearing in the shops and are being sold rapidly. They are fast colors and in every imaginable shade. The number of women who are weaving their own rugs is said to be increasing by the hundreds right here in New York.

The drama has not lost its lure for Mrs. Lydia Hoyt in spite of the fact that she has abandoned the field of motion pictures which first intrigued her fancy. Now she plans to go onto the legitimate stage. She is said to be considering a number of offers for speaking roles, some of which are "leads."

We have had various instances of husbands' writing plays for their wives to act in, but Mrs. John Barrymore seems to have started the tide the other way with her "Clair de Lune" of last season. Now it is Clara Lipman, who has written "Nature's Nobleman" in which her husband, Louis Mann is appearing. The play, which opened the other night at the Apollo theatre, is real comedy, and gives Mann fine opportunities.

New York has heard another diva. The beautiful Jeritza was heard for the first time in Kronzold's "Die Tote Stadt" (The Dead City), an opera new to the American public. The role called for a dancer as well as a singer and in both respects Madame Jeritza qualified unquestionably. No more beautiful or appealing spectacle has ever been given at the Metropolitan and an audience not too welcoming in its greeting to a newcomer attested an appreciation and affection for this lovely lady which will long be remembered in the annals of opera. What I liked most is the fact that she isn't fat, long since an accepted necessity for a great opera singer.

A few of the elite in local art circles have had a rare privilege lately. In viewing a work of art not only notable for its quality, but for its ironic significance. An adoring friend of the bonny Prince of Wales has had a beautiful pack of hand painted ivory playing cards made for his highness and the story goes that certain crowned heads of Europe represent the knaves in the pack. Various names are given out as to the identity of the knaves, but all are agreed that the following noble visages are represented: the former Kaiser, ex-King Ferdinand of Bulgaria, Crown Prince Rupprecht of Bavaria and last, and undoubtedly least, the German Crown Prince. If the present conference in Washington does put an end to the nice little european gamble these cards will become all the more significant as the last evidence of a losing game.

Since we are having boxing bouts for the entertainment of society people, a practice instituted by Miss Anne Morgan, many smart women have been attending exhibitions of the manly art. One Benny Leonard, the lightweight champion, while a young man of charm and personality, never expected to be included in the set which now receives him with open arms. Nor is he contemplating leaving his profession, having just completed arrangements whereby a group of men take possession of the old Peter Cooper Hotel at Sixth-ave and 18th-st for a sporting club which aims fair to rival Madison Square Garden. A seating capacity of 1,800 is assured.

An interesting report on domestic service and its many-angled problems has been received by the national board of the Y. W. C. A. from two of its western college girls who did six weeks' work as domestic servants. They embody ten recommendations in the report, all emphasizing the importance and the necessity of giving domestic workers some opportunity to lead normal social lives outside of their working hours. Regularity in meals so far as possible, one free day a week and other details of that kind are taken up; but perhaps the most interesting item of the recommendations is "that housewives have a knowledge of the work to be done and of the length of time it takes to perform a given task." That seems to go to the foundation of much difficulty. Another paragraph which the board considers worth noting is "that because a Christian's obligation begins in the home no amount of public service will compensate for the ill-treatment of a human being there who is making that service possible." These two college girls seem to have learned more than academics during their course of study! They have even learned to be humble, for they begin the report with the admission: "realizing that college girls—are frequently the most thoughtless—".

Do you recall attending a party back home and having your hospitable host urge a few of the sandwiches on you when you were leaving with the remark that "They will just be to throw out, and you might as well have them." Such things do not happen in New York. In fact, one of our grande dames is being quoted as saying: "I want to refresh people, not to feed them. I find that with the caterer given carte blanche some of the dowagers who cannot fight for food find nothing left after the rush is over. Why my butler tells me that he has seen some prominent clubmen actually wrapping up olives and celery in their handkerchiefs, for home consumption!" It isn't that we are less hospitable here; our guests are just a little more determined.

"Taking coals to Newcastle" has been demonstrated to the delight of the local bellhops. During the recent visit of hotel men from all parts of the United States and Canada to New York for the hotel mens' convention, the visitors established a new record for liberality of tips. It suggested the good old days, and one of the lady-coat checkers went on record with the following: "Not in two or three years have we received such liberal tips from guests. Usually we get ten and twenty-five cent tips at the cost checking counter, but this week the tips usually started at about 0 cents and often we received paper money." The gentle art of tipping seems to have been lost in hotels and restaurants since the com- as you and I [illegible]

PRODUCTION JUMPS IN BUTTERWORTH 1

Santa Fe Springs

Butterworth No. 1 continues to surprise its owners. Last week the production stood at 323 barrels. This week the well is up to 350 barrels and the gravity has increased to 36.7. Butterworth No. 1 is now producing the highest gravity oil in Southern California. Butterworth No. 2 is drilling at 500 feet in sand and boulders.

The Central Oil Co., is rigging up at Los Nitos No. 1 and will be ready to start drilling before the end of the week.

The General Petroleum has taken over the holdings of the Chancler Canfield Midway Oil Co., at Santa Fe Springs. The General Petroleum is planning on drilling four wells at once. Why this move was made is not known. It is the supposition that the Chancler-Canfield did not want the light oil production of Santa Fe Springs and as the oil the company produces all goes to the railroad the light product could not be used with economy. The interstate commerce commission prevents the Chancler-Canfield Midway from selling its production on the open market. A railroad company cannot engage in the oil business.

The Fullerton Oil Co. is about ready to start drilling on the Burmdey property. No. 1 is rigged up and ready to spud in.

Drilling on the Nevada-Venturs is close to 1200 feet. A lot of hard shell from 1000 on has slowed the drilling progress.

The Petroleum Midway spudded in at Los Nitos on the Bell Community lease and is now drilling.

The Scientific Oil Co. is making good weekly runs now. Drilling is now at 1725 in the blue shale, and going ahead nicely.

The Standard Oil Co., has taken first place in the development work at Santa Fe Springs. This company has eight wells underway, four are actually drilling and four are ringing up. Brownrigg-Seliar is showing some real speed. Three weeks drilling put the hole down 2650 feet. Lo. A. T. & S. No. 1 is drilling at 1300, Pacific Clay Pipe at 1500 and Sanchez No. 1 at 600. Hepler No. 1 is rigging up, also Whittier Con. No. 1 and No. 2, and Wolfskill No. 1.

The Shell Co. intends to be in on the "big stuff" at Santa Fe Springs and is rigging up at Golay Community No. 1.

All the Union Oil Co. has to do is to increase the flow nipple an eighth to get another 500 out of Bell No. 1. Last week the well was making 2640 barrels thru a 5/8ths nipple. The flow nipple was enlarged to 3/4 this week and the well is now doing 3100. The pressure stands at 500 and the capacity of production has not been [illegible] ing of prohibition. Then to fifteen dollars a day was formerly a fair average with wages as low as $2.00 for the privilege, but now the wages have not been increased and in consequence the average hotel employe is finding it hard to get along, even

COSTS LEGION ONLY $35 FOR FOCH TOUR

LOS ANGELES, Dec. 8.—According to John J. Byrne of the Santa Fe, the total charges for the movement of Marshal Foch's special train to all the cities he visited in the United States and Canada, only totaled $35. The lowest charge on any one line was $1 and the highest was $5.

Under the transportation law, revenue must be derived from every train passing over any company's lines, practically every line handling the train agreed to the $1 charge. The American Legion will pay the bill.

MODERN HOBOES ARE NOT SO WISE

LOS ANGELES, Dec. 9.—"The old time hobo is disappearing, giving place to a younger generation," says Dan O'Connell, Chief Special Agent for the Southern Pacific Company, in commenting on the great number of trespassers encountered by the railroads these days. O'Connell recently reported that 20,434 trespassers were put off the Southern Pacific Co's property during a recent month. He says that the number of hoboes this year is greater than during any previous period in the company's history.

"The majority of those beating their way are under 30 years of age and many are in their early twenties. The old timers, with their blanket rolls are found more infrequently. The new comers in this class are not so wise to the ways of hobeing and many lives are lost in this dangerous practice."

Xmas records at Austin's.

ANAHEIM FEED & FUEL COMPANY

Hay, Grain, Seeds, Poultry Supplies

Fertilizers, Wood, Coal, Sprays and Insecticides

Public Weigh Masters
15-ton Scales

Anaheim California



Sweets For Xmas

Everybody has a sweet tooth at Christmas, and enjoys Candy like ours. Here are rich chocolates, creamy bon-bons and luscious fruits — the kinds that fairly make your mouth water.

And they're packed in attractive gift boxes.

Cherry Blossom Confectionery

122 E. Center St., Anaheim

Sacrifice Sale

SEWING MACHINES

WE NEED MORE ROOM

We have a few excellent buys in Used Sewing Machines, which we will close out on Saturday, Dec. 10th in order to make room for our shipment of new pianos.

Wheeler & Wilson $10
In good condition.

Wheeler & Wilson $30
Drop head—with attachments.

Minnesota, Model A $40
This machine has drop head and is enclosed in a good-sized table—must be seen to be appreciated.

New Royal $25
Drop head and attachments.

White — Long Shuttle $30
Drop head and attachments.

Singer — Long Shuttle $35
Model 274—Drop head—7 drawers.

Singer — Rotary $45
Model 9-1—one-half cabinet—as good as new, with drop head.

Agents for New White Rotary Sewing Machines.

We take your old machine in trade on new Whites.

Hammel's Music Store

124 E. Center, Anaheim Phone 145

38—TIMELY SUGGESTIONS—38

— FOR —

CHRISTMAS

Flashlights
Pyralin Ivory
Roll-Up Manicure Sets
Manicure Shears
Thermos Bottles
Thermos Lunch Kits
Universal Vacuum Bottles
Universal Lunch Kits
Aluminum Hot Water Bottles
Hot Water Bags
Waterman Pens
Sheaffer Pens
Ever-Sharp Pencils
Perfume and Powder Sets
Package Perfumes
Toilet Waters
Cameras
Kodak Albums
Electric Heating Pads
Djer-Kiss Sets
Motor-Driven Vibrators $5.00
Alarm Clocks
Cigars in Small Boxes
Cigarettes in Cartons
Fancy Candy in Boxes
Choice Stationery
Military Brushes
Combs and Brushes
Playing Cards
Razors and Mugs
Safety Razors (All Makes)
Leather Brushes
Coin Purses
Bill Folds
Star Vibrators
Hamilton-Beach Vibrators
Magazine Subscriptions
Shaving Stands

Heying's Pharmacy

"ON THE CORNER"
Established 12 Years

XMAS GIFTS

THAT WILL PLEASE



BOY'S and GIRL'S

BICYCLES

For the Boy or Girl Over 10 Years

Priced $37.50 and up

TRICYCLES

For the Boy or Girl Under 10 Years

PRICED



$13.50 and $16.50

SCOOTERS Priced $6.00

For the Smaller Kiddies

All our Bicycles, Tricycles and Scooters are made of the very best material, and are roller-bearing thruout. They will last indefinitely.

W. H. BOON

147 S. Los Angeles St. Anaheim

Great Leaders



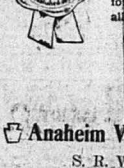
Alexander the Great

Who Sighed for More Worlds to Conquer

THUS did the irresistible King of Macedon express his desire for leadership.

BRUNSWICK TIRES

Have proved their leadership in quality and service, over all kinds of roads, in all kinds of weather — seeking new roads to conquer.



The best way to prove the merits of a tire is to use it. Try a set of Brunswicks. Or try one and keep a close record of Brunswick performance. You will soon be using all Brunswicks.

Come in and talk it over.

Anaheim Vulcanizing Works

S. R. WALTER, Prop.
156 So. Los Angeles St.
Phone 259 for Service Car Buy a Spare

Sat., Dec. 10th **Last Day** Sat., Dec. 10th

— OF —

Used Car Sale

— AT —

Chevrolet Garage **MACK'S** 305 North Los Angeles St.

HE BUYS, SELLS AND TRADES — Anaheim

Prices that will convince you that we mean to sell these cars regardless of their cost.

Fords

Ford Chassis at $115

1917 Ford Touring. "Best Buy in Town" $125

1917 Ford Touring. Starter and Generator $265

1919 Ford Touring. New Top and Paint $215

1919 Ford Touring, 5 wire wheels and starter, etc $365

Chevrolets

1916 Chevrolet Touring. New Top and Paint $175

1918 Chevrolet Touring. Some Buy $285

1919 Chevrolet Touring. Good Condition $310

1919 Chevrolet Touring. New Top and Good Rubber $335

1920 Chevrolet Touring. Very Good Condition $375

1920 Chevrolet Touring. New Paint, Good Rubber $385

MOST LIBERAL TERMS can be arranged by responsible parties. We will be glad to demonstrate these cars; take them and drive them and be convinced that these are bargains.

NO BOXING UNTIL AFTER CHRISTMAS

Due to the recent wind storm which played havoc with the Anaheim Athletic Club's arena on N. Los Angeles street, the weekly boxing show has been called off for tonight. The arena will remain in darkness so far as boxing bouts are concerned until after the holidays, when it is expected to resume the shows weekly as before.

The club management is figuring on changing to Thursday in response to a good many requests from local fans.

The only doings soon at the arena will be the big wrestling match between Al. Sparkes and Roy Mabee, who are booked to wrestle to a finish catch as catch can, best two out of three falls, Tuesday, Dec. 20th. Both men are now in active training every day and expect to be in tip top shape for a genuine fracas.

In the meantime, Athletic Manager Billy Darnley is going to keep the boxing boys busy by frequent workouts and instruction which he will give daily out at the arena training quarters. The club extends a welcome to all boxers and aspiring boxers to keep themselves in shape by the use of the equipment at the arena.

GREAT INTEREST IN FOOTBALL CLASSIC

Football fans are interested in the San Diego-Santa Ana game to be played on the U. S. C. athletic field Saturday afternoon, to determine the champion football team of So. Calif., and there will be a good many of them in the stands when play begins according to present plans.

According to local followers of the game, the two teams are a fairly even proposition, although Santa Ana is thought to have a little the best of it from the fact that they beat the southern team in a practice game early in the season by a score of 14 to 0. They also have the edge in the matter of the season's scoring record, with 376 points to their opponents' 21, the figures for San Diego being 271 to 38.

Both teams will go up to Los Angeles 25 strong, it is said, every force being a strong point with both coaches.

Half the receipts of the game will be given to the Red Cross, each team will be given 20 per cent, and 10 per cent will go to the California Interscholastic Federation, under whose auspices the championship games are being played off.

Dinuba and Bakersfield will play Saturday for the championship of Central California, and the two winning teams will meet on the following Saturday in the semi-final. The final battle for the state high school championship will be fought out at Tournament Park, in Pasadena, during holiday week, with the best team in the north furnishing the opposition.

CLASEN & ATHERTON
First-class dressmaking. Evening gowns a specialty. Miss Atherton recently of Europe is an accomplished designer and has the latest Paris styles.
Your patronage solicited.
305 EAST CYPRESS ST.
Phone 535-J for appointments.

ONE DAY SERVICE
114 So. Claudina St.

PURITAN Dry Cleaning
Phone 547 We'll Call

BEANS BAGS AND TWINE
A. NELSON BEAN DEALER
Buena Park
Phone—Anaheim 762-J-3
—Fullerton 173-R-1

We ship everywhere
If you're thinking of Bathrooms-get in touch with
THOMAS HAVERTY COMPANY
Eighth & Maple
Los Angeles
Largest Plumbers of the West

ANAHEIM BOWLERS DEFEAT ELDORADOS

Anaheim's crack "C" team, cream of the City Bowling league, went to Los Angeles last night and knocked over the Eldorado Aces two in three. Their total lead was 61.

A special match will be rolled Sunday night here between Dugas Aces, composed of Hedder, James, Wulf, Yoern and Dugas, and Cordes Bears, composed of Ecker, Smith, Muckenthaler Hayes and Cordes. The score:

Eldorado				
Pabst	177	183	167	527
Hesford	144	122	134	400
Smith	159	144	155	454
Blume	160	158	168	486
Swanson	160	172	165	497
Totals	800	779	789	2368

Anaheim "C"				
Hedder	212	159	202	573
Wulf	147	170	105	422
Mitchell	134	119	158	411
Yoern	134	138	169	441
Dugas	189	225	148	562
Totals	836	811	782	2425

LOVELY TROPHIES FOR TOURNAMENT

PASADENA, Dec. 9—Entry blanks for the 1922 Tournament of Roses parade will be obtainable at Tournament of Roses headquarters by or before December 10. These blanks will give full information as to the classes in the big floral pageant, Chairman B. O. Kendall of the Tournament of Roses parade committee made this announcement today.

More handsome silver and gold trophies have been offered so far this time than on any similar date in the long history of the parade, says Chairman Kendall. The prizes this time will be the finest which have ever been offered for competition in the annual pageant.

The parade record was set on Jan. 1, 1921, when more than 100 notable entries were reviewed by some 300,000 people. It is expected that the parade this time will be even larger and more elaborate than the one a year ago.

G. & L. Lease

G. & L. LEASE, Dec. 9. — (Spl.) Mrs. C. M. Bean entertained the W. Commonwealth "500" club Tuesday evening, there were 16 present; dainty refreshments were served those present were Mr. and Mrs. Moore and daughter, who are spending the winter here from the east; Mr. and Mrs. Clarence Smith and Mrs. Smith's neice from Los Angeles; Mr. Cy Paul and his mother Mrs. Roberts, Mr. and Mrs. Frank Keller, Mr. and Mrs. G. Grainger, Mrs. Thomas, Mrs. Archie Grainger and the host and hostess all had a fine time.

Mr. and Mrs. Andie White, Mrs. Murry and Mrs. John Bryan motored to Santa Ana Wednesday.

Mr. and Mrs. Hollis motored to Santa Ana Wednesday Xmas shopping.

Mr. Earl Grainger and son Dick, were on the lease calling on his parents, Mr. and Mrs. A. G. Grainger Wednesday.

Mrs. Andie White, Mrs. Middolton, Mrs. Murry and several other ladies from the lease attended the P.-T. A. meeting at the school house in Brea Tuesday.

Mrs. Isaac Mayfield is entertaining her sister from Whittier for a few days.

Mr. and Mrs. Charles Johnson motored to Hynes to visit Mrs. Johnson's mother and father of that place.

Mr. and Mrs. A. G. Grainger spent all day Monday in Fullerton with their children, Mr. and Mrs. Archie Grainger.

Holiday records at Austin's.

LEGAL NOTICE

NOTICE OF SALE OF REAL ESTATE AT PRIVATE SALE BY GUARDIAN
No. 10944

In the Superior Court of the State of California, in and for the County of Orange.

In the Matter of the Estate and Guardianship of Charles Dussourt, an Insane Person.

Notice is hereby given that the undersigned Guardian of the Estate of Charles Dussourt, an Insane Person, will sell at private sale at the office of the Golden State National Bank, on the Northeast corner of Center and Los Angeles Streets, City of Anaheim, Orange County, California to the highest and best bidder, subject to confirmation by said Superior Court, on or after the 26th day of December, 1921, all the right, title and interest of said Charles Dussourt in and to the following described real property located in the Rancho, San Juan Cajon de Santa Ana, County of Orange, State of California, described as follows:

The South one-half (S½) of the Northwest quarter (NW¼) of the Northeast quarter (NE¼) of the Southwest quarter (SW¼) of Section Sixteen (16), Township Four (4) South, Range Ten (10) West, S. B. B. & M., estimated to contain five (5) acres, and being the South one-half (S½) of Lot Eighteen (18) of the Helen and Lynch's Subdivision of the West one-half (W½) of said Section, as shown on a map recorded in Book 42, page 158, of Deeds, Records of Los Angeles County, California, reserving therefrom a strip of land 20 feet wide, along the West side for roads.

Terms and conditions of sale, cash gold coin of the United States, ten per cent of the amount bid to be paid at the time of sale, balance on confirmation of sale by said Superior Court.

Bids or offers must be in writing and may be left at the said office of said Golden State National Bank, in said City of Anaheim California, at any time after the first publication of this notice and before making said sale.

Dated December 8th, 1921.
HERMINE DUSSOURT,
Guardian of the Estate of Charles Dussourt, an Insane Person.
H. V. WEISEL,
Anaheim California, Attorney for Guardian.
Publish daily, Dec. 9 to Dec. 26 inclusive.

A Plain Dealer Classified Messenger Will Tell Your Story to 18,000 People in No. Orange County.

Plain Dealer Want Ads. Bring Results

Place Your Wants Before the Greatest Number of Readers

A Plain Dealer Classified Messenger Will Tell Your Story to 18,000 People in No. Orange County.

NEW TODAY

FOR RENT—Four-room house and garage near Corona. Can arrange for some one to go and come that works in oil fields. Address Anaheim R No. 3, Box 111.

LOST—Wednesday, lady's brown leather handbag, containing purse and glasses. Reward for return of glasses to Plain Dealer office.

HELP WANTED—FEMALE — Girl for general housework. German preferredd Must be good cook. Wages $40 to $50, references. Address 1305 Stafford, South Pasadena. Los Angeles phone 35808.

DRIVEN FROM HOME
Unless someone will pay just $5,000 for their equity in 5 acre Valencia Orange Grove. Majority of trees are 8 years old. This grove is very close in and with a little attention will prove to be a money maker. The grove is all piped, private pumping plant and there is a dandy 6-room home and garage. Here is a real big opportunity for someone.
HAROLD CLAIRMONT
Greater Anaheim Realtor
Phone 741 236 West Center St.
Office of Confidence and Reliability

FOR RENT

FOR RENT—2 single garages. Cement floor. Close-in. 407 E. Center-st.

FOR RENT—Furnished room. Ladies only. 312 E. Cypress-st.

FOR RENT—Furnished room. 308 S. Los Angeles-st.

FOR RENT—Furnished room. 122 S. Olive-st.

Plain Dealer for Good Job Printing

FOR RENT — Small unfurnished bunagalow. 217 N. Clementine.

FOR RENT — 4-room unfurnished Calif. house. Inquire 409 S. Lemon.

MONTEBELLO BRIDGE CLOSED TO TRAFFIC

The touring bureau of the Auto Club of So. Calif. has received a wire from E. L. Conley of Bijou that all routes are now open to Lake Tahoe.

Today the Montebello bridge will close for two months while the detour is being paved. The original detour to the north of the Whittier rd, crossing the San Gabriel river at a point a mile north of the bridge on the main highway, will be used. The club will put up the usual temporary signs.

FOOD TO NEAR EAST

LOS ANGELES, Dec. 9 — Following the lead of California farmers and railroads last spring in loading foodstuffs to feed Armenia's orphans, Middle Western roads and corn growers have now joined hands in gathering 1,000,000 bushels of grain for that purpose, it was stated here today by P. L. Simt, Executive Secretary of Near East Relief.

Grain contributed by the farmers is being hauled free to mills and then to seaports.

AUTOS WASHED

Polished and Simonized, Tops Dressed. Air Compressor and Spray for Cleaning Motors. Cars called for and returned.

C. E. INGRAHAM
135 Elm St., Anaheim Phone 372-J

FOR SALE—Real Estate

INCOME PROPERTY
2 houses—lot 43x144. 5-room modern house rents for $40 per month. 3-room house in rear, rents for $20 per month. Garage. Price $5,250. Terms.

8-room so arranged can rent any part. Garage. Close in. Lot 50x150. Lots of family fruit, chicken house and correls.

5-room bungalow, modern well located. Price $4600. Good terms.

Room 7, Golden State Bank Bldg.

SOLD A FARMER
A $10,000 home for $8500 last week, now Mr. City Man I can sell you a five acre bearing Valencia grove for $12,500 or a beautiful suburban home on two acres for $10,000, might take in some trade.
JAMES E. STEWART
236 West Center St.

FOR SALE—By owner, 5-room modern house. 409 Elm-st, Anaheim.

FOR SALE—7-room house, all modern conveniences. Will take auto or player piano as 1st payment. Balance like rent. 339 S. Orange-st., Orange. R. C. Sawyer, owner.

FOR SALE
Two nice residence lots, So. Lemon Street.
5-room house, corner lot, where values are growing.
All these are good buys.
Lot 99x155, Good court site.
PACIFIC REALTY & INV. CO.

FOR SALE OR EXCHANGE—Five acres, 3 and 4 year old valencias, 5 shares of water stock, new house, 3 rooms and bath, domestic water plant, large garage with chicken correls. Will take house in Anaheim or Fullerton as part payment. Owners only, no agents. Phone Anaheim 272-W.

Office Phone 5 Res. 535-J

FOR SALE
10 acres bare land. Price $7,300.
5 acres 3 and 4 year old valencias, price, $11,000.
1½ acres bare land, price $2,500.00. All good terms.
Good 6-room house, corner lot, north and west front. Price $5,000, cash $1000.00.
5-room house on So. Lemon-st. Large lot with orange trees, price $5,500.00.
Lots in So. tract. Price $1,100 terms.
Lot on So. Citron-st. Price $1,300. Tems.
See THE HOME REALTY CO.
129 E. Center St., Anaheim, Calif.

WANTED—HELP

WANTED — White woman to do laundry work each week. 214 E. Adele. Phone 461.

HOME WORK—Experience unnecessary. Everything furnished. Good pay. Frederick Kurn, 514 Walnut-st., Philadelphia, Pa.

WANTED—My men and women are making $25 to $35 a week. We are appointing canvassers in Fullerton, Santa Ana and Anaheim to represent Perco Ware. Advertised in good Housekeeping. Call Dean Hardware Co., Fullerton, between 9 and 10 a. m. and ask for Mr. Walthers.

LOST

LOST—Airdale pup, 4 months old, answering to name of "Paddy". Reward for information leading to recovery of dog. Phone 374-W.

STOP--LOOK--LISTEN

LOTS IN ELK PARK EXTENSION

One of the best restricted tracts in Anaheim.

Terms $150.00 Down
Balance $25.00 Per Month.

J. T. Lyon Realty Company
Exclusive Agents
111 No. Los Angeles St. Phone 46

Adjoining La Habra on Paved Boulevard

Fine Subdivision Proposition

FOR SALE
40 ACRES ORANGES IN LA HABRA CHOICEST DISTRICT

Owner retiring, says sell; trees 6 to 14 years old; warm district, splendid crop on trees which goes with place if sold soon; will divide in 20-acre tracts. Good terms to responsible purchaser. Fine for country home. Splendid income.

G. W. FICKEL
Phone 6054
or
L. W. KIBLER
Phone 1000

Modern 7-Room Bungalow and Garage

Splendid Pumping Plant, Abundance of Water

Whittier, Calif.

FOR SALE—Real Estate

SIDNAM REALTY CO
245 W. CENTER PHONE 210

MONEY MONEY to LOAN
We can place $6,500.00 on first class ranch property at 7 per cent. See us at once.

Bring in your listings of good, well located bungalow court sites. We have buyers for same.

FOR SALE
Lot 50x150, East front, $1,150.
Lot 52x155, Claudina St., $1,400.
8-room house on paved street, $5,500, $1,000 down.
Will trade three Huntington Beach lots for Anaheim property.
BIGELOW
211 E. Center

An especially good five-room bungalow with garage on large lot, close in on good street. Price $5,500.00, will sell $1,800.00 down, balance like rent.

Beautifully finished and located. NEW DUPLEX. A combination of fine home and income. The best building of its type in town. Terms.

FOR RENT—New Duplex. A surprisingly low rental for this class of home. Adults only.

Five Acres bearing Valencias, well located. Price $15,000.00 and will take Anaheim residence in part. A good buy at the figure.

SIDNAM REALTY CO
245 W. CENTER PHONE 210

FOR SALE OR EXCHANGE 10 acres, eight-year Valencias with good home, well located. Heavy producer. Will take income property or residence in Anaheim. Easy terms on balance.

For sale. Splendidly located apartment house showing excellent returns on price at which it can be purchased. Good terms.

For sale or exchange for smaller house, one of the best nine-room homes in Anaheim. On paved street and very close in.
SIMPSON REALTY COMPANY
130 West Center Street

CHRISTMAS SPECIALS
Our Christmas offerings should be something that will keep. This month we are offering selected lots with street, walks, improved with two large rooms, water, gas, and electric lights, septic tank and stool, ready to live in, for only $1900.00. Small payment down and balance $25.00 and interest monthly. Phone me at once for further particulars.
Our acre subdivision will be ready by Jan. 1st. Hattie A. Allen, Buena Park, Calif. Phone Fullerton 173-J-2.
HATTIE A. ALLEN

FOR SALE
20 acres (17444 trees) which unquestionably stands unchallenged as the best orange grove in this section. A grove with a record, a grove with a future. There is not one weak feature attached to this offering. Upon inspection one becomes impressed with the size of the trees, their vigor, health and thrifty condition. The soil is of the finest, setting indicates that it will be one of the heaviest producing 20 acres in Orange-co. This is a grove which has received not only the best of care, but all work has been done by the owners themselves. Its location is ideal, situated in city limits, 8 blocks from the new postoffice, with frontage on 3 streets. The only reason this splendid grove is on the market is due to one of the owners being desirous of returning east. It is offered for sale at a ridiculously low figure, and we are prepared to produce figures which will show an income of 12 per cent. This is your one big opportunity to purchase a grove which is now increasing in value. Don't wait until the fruit colors up. Don't wait until the owners change their minds but buy now.

5 acres of 5-year-old Valencias that would do your heart good to see. The trees have an exceptionally heavy setting for next year, with every indication of sizing up well. Soil conditions fine. This grove is all piped. There is a nice home, all modern, with garage, which makes this proposition exceptionally attractive. We doubt if there is another 5 acres which can compare with this. Anyone purchasing this beautiful grove will feel greatly satisfied especially when the fruit colors up. Better look into this before it is too late.

10 acres 5-year-old Valencias, setting and soil A-1. Grove all piped. This grove can be purchased at your own figure.

5 acres 2-year-old Valencias ,all piped, soil exceptionally good. Priced at $2500 per acre.

OTHER GOOD BUYS
HAROLD CLAIRMONT
Greater Anaheim Realtor
Phone 741 236 West Center
Exclusive Representative
Office of confidence and reliability

WANTED — Miscellaneous

WANTED—To borrow $7,000 on 15 acres 3 year old Valencia grove. Located at end of Anaheim road. Money to be used to build up grove. W. Hartig, R. R. 3, Anaheim.

WANTED—To buy live stock; highest market price paid. Pho. Anaheim 187.

WANTED—Wood to saw with power saw. By hour or cord. Save this ad. L. M. Weeks, 308 N. Olive, Phone 161.

REFINED middle aged woman desires position as housekeeper for small family or gentleman. Address, "Housekeeper" Plain Dealer.

WE PAY CASH for Off Bloom Valencias, any quantity. Scholl & Buckman, 861 Alamitos Ave., Long Beach, Phones Pac. 4421, 25672.

FOR SALE—AUTOS



ROADSTERS
ROADSTERS
We Have Some at Right Prices

1920 Oldsmobile 8 Tour. Fine rubber, many extras.
1918 Oakland Sedan, new paint, motor re-built, a bargain.
1916 Scripps-Booth Road. Motor A-1.
1919 Buick 7-pass. Tour. Mechanically perfect, many extras.
1919 Ford Tour. Starter, new paint.
1920 Buick Roads. good rubber, good mechanically.
1917 Buick Tour. Good condition.
1918 Buick 4 Sedan, new paint, a bargain.
1917 Buick Road. new block, good shape.
1917 Ford Tour. overhauled, fair rubber.
1920 Chevrolet 490 Tour. Good shape.
1918 Buick Tour. A-1 condition.
Re-built Mercer Speedster, 6 wire wheels, 30 miles per hour.
1921 Buick Tour. Excellent condition, many extras.

ANAHEIM AUTO COMPANY
Buick Distributors for No. Orange County
Used Car Dept. Vincent & Lynch

USED CARS FOR SALE
1 1918 Buick touring car, in fine mechanical condition, cheap.
1 1916 Saxon touring car, all dolled up and in fine condition, cheap.
1 Veile 1½ ton truck, new. Going at big discount.
McGRAW BROS.
Fullerton
114 E. Commonwealth Phone80

The Peterson Co. USED MOTOR CARS

Here are a few of our rebuilt cars already for delivery. Come in and get our exceptionally low prices.

1920 model Ford touring, with starter Etc.
1918 model Ford ,back cut for sleeping.
1915 model Scripps-Booth touring.
1917 model Scripps-Booth roadster.
1920 model Chevrolet tour. (5 new tires.)
1917 Buick touring.

OPEN SEVEN DAYS A WEEK
214 S. Los Angeles St. Phone 48

RENEWED USED CAR CLEARANCE SALE

1920 Cole Sport, like new	$2000
1920 Cole Sport, guaranteed	1675
1918 Maxwell Touring, rebuilt, new tires	385
1917 Maxwell Touring	385
1917 Saxon Six	300
1917 Overland Touring, about 16,000 mileage	485
Oakland Truck, body, good tires	225
Oakland Touring	225

Terms as low as $50 down, $30 per month.

W. O. LUSK MOTOR COMPANY
Phone 700 119 N. Lemon St.
ANAHEIM

POULTRY

WANTED—To buy POULTRY for cash Will call for it. Phone E. W. Pohlmann 7-R-2; address R. F. D. 2.

Los Angeles Markets

Butter	48
Eggs, extra	55
Case count	55
Pullets	52
Peewee Pullets	35
Cheese	21@23
Hens, under 3½ lbs., per lb	25
Hens, 2¾ lbs. and up, per lb.	25
Hens, colored, 4 lbs. and up each, per lb.	22
Broilers, 1 to 1½ lbs. each	40
Broilers 1¼ to 2 lbs. up, each	60
Fryers 2¼ lbs. to 3 lbs. each	32
Roasters, soft bone, over 3 lbs. and up, per lb.	27
Ducklings, Pekins, 2½ lbs and up, per lb.	22
Stags, per lb.	15
Old ducks, 2½ lbs. up, each lb.	25
Geese	15
Young tom turkeys, 13 lbs., and up each, per lb.	24
Young tom turkeys, dressed, 12 lbs. and up each, per lb.	40
Hen turkeys ,8 lbs, and up, each per lb.	24
Hen turkeys dressed, 7 lbs. and up, each, per lb.	40
Old tom turkeys, per lb.	25
Old tom turkeys ,dressed, per lb.	35
Small hen turkeys ,under 8 lbs. per lb.	15
Small young tom turkeys, under 12 lbs., per lb.	15
Squabs ,light to heavy per lb.	25@60
Belgian hare 2 to 3½ lbs. each per lb.	19
Belgian hare 3½ to 5 lbs.	14
Belgian hare, old grade	08

MAKE MORE SOAP
The manufacture of soap in Japan has tripled in the last ten years.

FOR SALE—Miscellaneous

FOR SALE—Fine $150 Puritan Talking machine, $90. $150 Blue-Bird $100. $35 small Victor for $15. And all musical instruments at cost. Anaheim Music and Novelty Co., H. J. Etker.

CABINET SHOP — Furniture and stove repairing, upholstering and recaneing, staining and refinishing. C. C. Disney. 112 W. Amerige-st. Fullerton, Calif. Phone 47-J.

FOR SALE—Bicycle, in perfect condition, with good tires, $15.00. 125 N. Olive-st.

FOR SALE—Bargain. Ivory dresser, also art rug, almost new. 304 E. Broadway.

FOR SALE—Tent house, size 12x14, also 18 lay lines, 9 months old. Inquire at rear of 224 N. Citron.

FOR SALE—Cheap, membership in Hacienda County Club. Make an offer. Address P. O. Box 708 Anaheim.

FOR SALE—My $300 Edison Diamond Disc Talking machine, $300; also fine $175 Puritan and 35 records for $100. 543 Chestnut-st, Anaheim.

FOR SALE—Black Jersey, A-1 family cow. Second calf. Corner Ball-rd and Sunkist-ave.

MISCELLANEOUS

WANTED—To buy for cash or trade pianos, phonographs, sewing machines and musical instruments. Hammel's Music Store, 124 E. Center

ALL KINDS of Citrus Trees. Tanaka Citrus Nursery, north end of Lemon-st, Anaheim. Phone 460-W.

PROFESSIONALS

Dr. Guy L. Kay
Physician and Surgeon
Phone 45 Placentia, Calif.

J. C. Osher, M. D., D. D. S.
EYE, EAR, NOSE AND THROAT
Oral Surgery, Glasses Fitted
Physician and Surgeon
Suite 1, Central Bldg., Anaheim
Pacific Phone 337

J. W. UTTER
PHYSICIAN AND SURGEON
Office Suite 201-202 First National Bank Bldg.
Residence 128 S. Los Angeles St.
Office: Hours 8 to 9—1 to 4 and 7 to 8
Phones: Office 333J, Residence 333M

H. HOLMSON, M. D.
Physician and Surgeon
Special Attention Given to Chronic Diseases
Office Hours 10 to 12; 7 to 8
148 W. Center St. Phone 710-J

Chiropractic and Electric Treatments
DIAGNOSIS FREE
DR. G. A. NETH
Licensed Drugless Practitioner
—Phone 80—
120 W. Center St. Anaheim

"THE RETREAT"
A Modern Home Specializing in the Care of Obstetrical Cases
Gertrude A. Lawrence
Graduate Nurse
1107 Lincoln Ave., Anaheim, Calif.

M. EUGENE DURFEE
Architect
Room 5, Casson Bldg.
Phone 692 Anaheim

DR. C. S. O'TOOLE
Physician & Surgeon
Phones: Residence 546
Office 569
242 W. Center St. Phone 317

Johnston-Wickett Clinic
Clinic Building, Anaheim
Dr. H. A. Johnston
General Surgery
Dr. W. H. Wickett
General Surgery
Dr. J. A. Jackson
X-ray and Radium
Dr. W. M. Cole
Internal Medicine
Dr. H. D. Newkirk
Eye, Ear, Nose and Throat
Dr. R. D. Aikman, Assistant
Dr. H. Van de Erve
Pathology
Dr. J. Robinson
Diseases of Children
Dr. A. H. Galvin
Orthopedics
J. S. Ward, Ph. G.
Pharmacy

TIPTON & CAILOR
LAWYERS
Notary in Office
Rooms 202-204 First National Bank Building
Phone Pacific 385-W