BUILDING PERMITS TELL STORY OF ANAHEIM'S GROWTH

Year 1921..... $1,254,375
No. of Permits..... 554
Year 1920..... $79,080
No. of Permits..... 362

THE ORANGE COUNTY INDEPENDENT NEWSPAPER

Plain Dealer

DAILY EVENING

LEADING NEWSPAPER OF NORTHERN ORANGE COUNTY

VOL. XXV—NO. 204 Anaheim, California, Wednesday, April 5, 1922 TWENTY-SIXTH YEAR

WHEN THRU WITH YOUR DEALER, MAIL IT TO EA... FRIENDS—IT MAY BRING T... TO ANAHEIM, FASTEST GRO... ING CITY IN ORANGE COUNT...

$400,000 FOR 42 ACRES

SEWER BONDS CARRIED BY BIG LEAD

North Anaheim Annexation Proposition Was Approved by Comfortable Majority

Anaheim voters did themselves proud yesterday in the overwhelming way in which they approved the outfall sewer project. At the Broadway school, southside precinct, there were only 10 voters cast against one of the propositions to 330 yes. At the northside precinct, one proposition was yes 346 and no 24.

The north Anaheim annexation proposition also went thru with a whoop, there being 17 yes votes to 4 no which means that a large tract of land come inside the city limits. This is the largest annexation proposition ever put over.

Contrasted to the easy and breezy manner of approving progressive measures in Anaheim, Santa Ana had tough sledding yesterday. Of a long string of bond propositions, only the 40 sewer propositions skimmed thru. There was bare possibility that a recheck of 50 votes in one precinct might save one repaving proposition.

The proposal to vote $75,000 for a municipal electric plant was snowed under.

JURORS' VERDICT IN FAVOR OF TALBERT

A verdict in favor of Chairman T. B. Talbert of the Board of Supervisors against Robert C. Avery of Long Beach, was returned by a jury after 15 minutes' deliberation before Judge Z. B. West in Department 1 of the Superior Court at Santa Ana. Avery sued Talbert for damages due to assault and battery for $10,255 and Talbert brought a cross action for $2,650 for a broken hand and dislocated finger.

The two men had a quarrel over a seal estate commission over the telephone and finally in Talbert's private office at Huntington Beach. Avery alleged that he was attacked by Talbert not only in the private office, but after they had emerged. Talbert following him up. Avery alleged that Talbert broke his nose and a "plate" in his mouth, cut his lip, discolored his face and bent one of his ribs so that the pressure on one lung caused him to cough for weeks afterward.

Talbert denied that he had attacked Avery after the latter left his office. Previous to Avery's arrival Talbert alleged he had been insulted in a telephone conversation. The supervisor then dared Avery to come and tell him the same thing face to face.

McCaughan & McCaughan and S. M. Reinhaus represented Talbert and Blodgget & Blodget Avery.

LEVEE BREAKS IN TEX., FLOODS LAND

ROCKWALL, Tex., April 5.— Following the eight and a half inches of rain here which caused the east fork of the Trinity river to rise to the highest point ever recorded, water broke through the $150,000 levee about a mile east of here early, this morning in seven places and inundated more than 7000 acres of land which had been reclaimed.

TWO ADDITIONS TO COUNTY SYMPHONY

The latest additions to the Orange co Symphony Orchestra are a set of Ludwig Tympani, played by Mr. Barr, drummer of the Anaheim Municipal band, and a contra tuba, played by Mr. Nelson of Huntington Beach.

A concert will be given at the Anaheim high school Tuesday, April 25.

YOUNG AUTOIST FINED $10

James Tuma, who ran down Mrs. Hattie Thayer of Orangethorpe-ave., at the intersection of Center and Los Angeles-sts., Friday, was given a hearing before Judge Howard and fined $10 on the charge of reckless driving.

HUNT VICE LEADERS

CHICAGO, April 5.— Police were today engaged in hunting men and women named in the story of Martha Janneck, 16, minister's daughter, who was imprisoned four days in a vice den.

BUILDING PERMITS

Paul Bock, frame dwelling at 216 No. Philadelphia-st, cost $48.

S. Alcaraz, frame dwelling at 409 S. Clementine-st, cost $0...

Thomas Horn, install oak floor in residence at 121 No. Ohio-st, cost $210.

H. Kampling, alter frame garage at 1000 S. Broadway, cost $40.

S. S. Pond, alter frame residence on W. Citron-st, cost $1500.

Sewer Bond Vote in Anaheim

Broadway school—southside precinct—	YES	NO
$80,000, Anaheim's share of outfall sewer	330	10
$160,000, Anaheim's share of treatment plant and connection with outfall	304	24
Total votes cast 355		
Pacific Implement Co.—Northside precinct—		
$80,000, Anaheim's share of outfall	346	24
$160,000, Anaheim's share of treatment plant and connection with outfall	310	33
Total vote cast 381		
$80,000, Anaheim's share of outfall sewer	676	34
$160,000, Anaheim's share of treatment plant and connection with outfall sewer	614	57
Total vote in Anaheim 736		

VOTE ON SANTA ANA BOND ISSUES

	YES	NO
$172,000, Santa Ana's share of sewer outfall	2035	686
$149,000, Santa Ana's share of treatment plant	1972	684
$75,000 electric light plant	529	1830
$22 000 for repaving West Fifth-st	1790	820
$16,000 for paving West 17th-st	1290	1362
$12,000 for eastside fire hall	1658	925
$10,000 for park improvements	779	1793

NORTH ANAHEIM ELECTION

	YES	NO
Vote on annexation to Anaheim	17	4

MOTOR DRIVER MAY FACE MANSLAUGHTER CHARGE

The evidence brought out at the inquest into the death of Myrtle Simpson of Orange, killed last week in an automobile crash on the highway near Norwalk, will warrant prosecution of Leonard Snodgrass, the driver, for manslaughter, it was stated today by Frank Johnson, quoting Clell Barnhart, the third of the trio. Assistant District Attorney Asa Keyes of Los Angeles said today that the district attorney's office could take no action until it had received the official and full report of Coroner Vance.

The coroner's jury found that the woman met her death in an accident due to careless driving by Snodgrass. Testimony indicated that Snodgrass had been drinking and was not in proper condition to drive at the time of the tragedy. The jury recommended that Snodgrass be held for jury trial.

C. E. Johnson, truckdriver for the Triangle Express, into whose truck Snodgrass drove, and his brother Frank, the two who arrived at the scene five minutes after the accident, were the other chief witnesses. The testimony of Barnhart was taken at the Receiving Hospital in Los Angeles to which he was moved after receiving temporary aid at the Santa Fe Hospital.

Barnhart, according to Frank Johnson, said that the party left Orange with Mrs. Simpson, whom they had picked up, and drove to Santa Ana to her destination. Before they had much more than entered the city, however, they persuaded her to accompany them to Los Angeles. Both men had been drinking from a receptacle which had contained liquor. Barnhart said he had repeatedly warned Snodgrass against driving a car while intoxicated, but to no purpose.

WYOMING WELCOMES HIGHER WOOL PRICE

With Wyoming wool selling at 30 cents, and with the prospect that it will go to at least 40 cents within the next few weeks, the flock-masters of the state are breathing more easily once more.

When the present national administration took charge, wool could scarcely be sold for a cent a pound. There simply was no market for it. Now, less than a year later, the industry is back on its feet again. The temporary tariff and other measures, which were designed to and proved able to bring business back, are given the credit.

KEPT VOICE, LOST HER TEMPER, CLAIM

SAN FRANCISCO, April 5.—Mrs. Myra S. Jacobs, "wonder student, of the University of California, reserved the right to "indulge in tempers whenever I like and in all the emotions whose suppression ruins my voice," according to letters produced today by her husband, Professor Manuel J. Jacobs. Jacobs is fighting his wife's suit for divorce with a cross-complaint.

HEAD OF ENGLISH CHURCH HAS FLU

LONDON, April 5. — The Most Rev. Randall Thomas Davidson, archbishop of Canterbury and head of the English church, is ill today of influenza. His physicians say there is no cause for alarm.

MARINERS WARNED OF MINE

WASHINGTON, April 5—Mariners have been warned of the presence of a floating mine by the hydrographic office of the Navy Department. The mine was found on the course between Boston and Europe. Eight mines since Jan. 1 have been reported in the North Atlantic area.

CITY WATER LEVEL CLIMBS STEADILY

The water in the city wells measured practically 60 feet recently, City Manager O. E. Steward said this morning, and probably will continue to rise for two months yet. This compares with a low point of 72½ feet below the surface last year, in February. The high point of this year previously has been 62 feet, five inches. Not since January, 1919, has the water been up to 60 feet before these high marks. The well's high record is 47 feet in 1916, after the flood.

In the interval between the past two months and January, 1919, the water has been down to the record low mark of 87. This was last December. About a year ago this time the water was around 80 feet below around the ground level.

How permanent the high level of this year will be is a question, said Steward, but admitted that the new rains and abstention from irrigationwould boost the present level considerably. The water has been rising steadily since last December. A quick rise is likely to be followed by a quick fall, said Steward.

Between February and December, 1921, the water declined from approximately 72 feet to 87 feet. Hence, even with but a few feet gain during the rest of the rainy or winter reason, the low mark of this year is likely to be higher than the high mark of last.

The wells were put down in 1907 and water was found at 47 feet. Pits were dug and for some time used, but since have been given up. In 1916 the water flowed into the pits.

BOOTH TARKINGTON LIKES WILD GIRLS

CHICAGO, April 5:—Solacing the horror of Indiana's elders at the caprice of the present generation of girls, Booth Tarkington, noted author today declared: "I like the wild girls pretty well, but I am getting old, so I leave them to the youngsters." Tarkington added that the "moderate variety," the diffident girl with the fleeting blush, was on the increase as well as the "flapper."

MRS. SWIFT, WIFE OF PACKER, IS DEAD

CHICAGO, April 5.—Mrs. Louis F. Swift, wife of the president of Swift & Co., died suddenly in her home on Lake Shore drive early today.

AMERICAN LEGION MEETS

The regular meeting of the American Legion, Anaheim Post No. 72, was held last night in Fisher hall. There were between 40 and 50 members present. There was no special program, the meeting being devoted to routine business. It has been planned to initiate a number but this was postponed until the next meeting.

SHOE SHINING PARLORS

A shoe shining parlor has been established in the Crown Stage office. Another opened today in the new Bigham-bldg.

PUT ANAHEIM IN SOUTHEND J. C. DIST.

Discuss Plan to Erect Building in Santa Ana at Meeting April 17

Creation of a junior college district to embrace all of southern Orange co including Anaheim and erection of a big building in Santa Ana were declared today by Principal D. K. Hammond of the Santa Ana Union high school to be favored by the Orange co High School Principals' Ass'n. The project is the means suggested by the organization to provide the first two years of college education for young people who are in danger of being deprived of it because of over-crowding in the colleges of So. Calif. Hammond said that the association was practically unanimous for the plan at a recent meeting, and had called a meeting at Santa Ana for April 17 of trustees and residents in each district.

The new high schol plant it is hoped to establish on a new site in Santa Ana within two years.

At the meeting of the association the opinion was voiced that little opposition would be shown by the people at the forthcoming meeting, once the need of a new college was shown.

The cost, capacity etc. of the new plant still have to be gone into.

The only possible difficulty appears to concern the rest of the county, which would continue to attend the junior college at Fullerton. The question of making a county-wide junior college district has not been considered.

Orange, Tustin, Huntington Beach, Capistrano etc. and communities in their vicinity would be included in the new district. Some of these are not embraced in the new junior college district of which Santa Ana is the center.

SPIES ROB MAIL BOUND FOR GENOA

PARIS, April 5.—Spies did not lose their occupation with the end of the World war.

Governments will dip just as deeply into crime to gain their ends as before the League of Nations found a place on the imaginary statute books.

International spies last night robbed the mail train running from Paris to Lanuches of 30 sacks of British mail bound for Italy.

The robbery was carried out for the purpose of finding out the exact stand that England will take before the economic conference at Genoa.

3EIZE 700 GALLONS WINE IN CAFE RAID

REDDING, Cal., April 5.—"Taits of the Woods," a cafe three miles from Redding, operated by Joseph Cheritas and well known in Northern California, was raided by deputy sheriffs early today. Seven hundred gallons of wine were said to have been seized.

ORANGE MAN DIES HERE

H. F. Dreyer of Orange who recently underwent an operation at the Anaheim Sanitarium died here shortly before eight o'clock this morning. The body was taken to his home in Orange.

BUENA PARK MAN INJURED

Oscar Gienwinkel, a steam pipe fitter of Buena Park, was brot to lowing an accident in which he received an injured arm. The arm, which was not broken as first thot, was dressed, and he seemed but little worse for his experience.

NEW SON AT A. A. MAY'S

Mr. and Mrs. Arthur Arnold May of West Broadway, announce the birth of a fine 9½-pound boy, early this morning. The young man has been named Douglass Huffman May. Huffman being his mother's maiden

Axe Slayer Kills One, Injures Four

CONCORDIA, Kans., April 5. An unknown assailant, wielding an axe as a weapon, attacked the family of L. J. Tremblay, in their farmhouse, 20 miles east of here early today. Tremblay's eldest son, Theodore, 18, was hacked to death, Mr. Tremblay and three of his younger sons were so badly injured they were not expected to live. After striking down his victims with the axe, the murderer set fire to the house and barn.

HUGHES' DAUGHTER TO WED N. Y. MAN



New photograph of Miss Catherine Hughes, daughter of Secretary of State and Mrs. Charles Evans Hughes, whose engagement was recently announced, to become the bride of Chauncey Lockhart Waddell, of New York. She is a graduate of Wellesley and he of Harvard.

OKLA. JUDGE'S WIFE TELLS OF SLAYING

OKLAHOMA CITY, April 5.— Despite a triple investigation of the slaying of Lieut. Col. Paul Ward Beck, 44, premier army air man, it was generally accepted in official circles today that Judge Jean P. Day, oil millionaire and self-admitted slayer of the dashing officer, would not go on trial.

Mrs. Day, telling her story of the tragedy for the first time, claimed her mind was a blank from the time her husband found her struggling in the embrace of the army officer until she heard the police telling her to rest quietly.

This substantiation of Judge Day's story that the shot which killed Beck was accidental fired from a revolver in his hand with which he had struck the officer, coupled with the "unwritten code of Oklahoma," is expected to clear Judge Day.

Army officers were open in their statement that they would not demand the arrest and trial of Day under military law.

They pointed out that while Beck was of the army, he was on civilian ground when killed.

DOROTHY CLARK IS BRIDE

NASHUA, N. H., April 5.— Dorothy Clark, the motion picture actress, is the bride of Karl L. Elms, of Boston, a piano salesman. A justice of the peace tied the knot. Elms said he would try to prove that the suit against Herbert Rawlinson, brought by Miss Clark's mother, had no evidence back of it.

SHEPPARD-TOWNER BILL HERE

SACRAMENTO, April 5.—The provisions of the Sheppard-Towner bill, designed to reduce infant and maternal mortality and conserve the health of children of pre-school age, have been accepted by Governor Stephens on behalf of the State, California therefore will share in the federal appropriation to carry out the act.

CASHIER SOCKED: $50 TAKEN

LOS ANGELS, April 5.—Striking the cashier over the head with his pistol, a bandit made off with about $50 lying before her at the Knickerbocker Cafe, 645 South Olive street. He escaped in an auto. The cashier is Miss Grace Mauratch of 546 South Rita street, Huntington Park.

ALHAMBRA BANK HELD UP

LOS ANGELES, April 5.—Two bandits held up the Bank of Alhambra in broad daylight and got $600 to $800. They have procured $10,000 to $15,000 from a safe, but bungled and drew witnesses. They escaped in a passing car owned by Paul Minick, of Alhambra.

NO REALTY BOARD MEETING

The Anaheim Realty Board will not meet this week. The next meeting will be held Monday evening at seven o'clock in the rooms of the Chamber of Commerce.

SYNDICALISM CASE

SACRAMENTO, April 5.— Miss Anita Whitney, reputed to be a socialist, was called to the witness stand in a criminal syndicalism case against two members of the I. W. W.

TO NAME NEW ENVOY

WASHINGTON, April 5.— Alfred Holman, editor of the San Francisco Argonaut, will be named United States minister to Greece, according to reports today.

PLAC.-RICH. OIL LANDS TO BE RE-SOLD IN UNITS

The sale of 42 acres in the Placentia-Richfield district for a consideration of about $400,000 was announced today by W. A. Moore and W. M. Hunt of the Fullerton Realty Co., thru whom the deal was made.

The land belonged to Hartwell and Warren Bradford, and was sold to the E. E. McCalla Co. of Los Angeles.

It is stated that the land will be subdivided and sold in oil lease units.

Ben Carey has taken the contract to remodel the barn on the place into a dining room to feed visitors. Meals will be served on the grounds by the McFarland Cafe of Fullerton.

JURORS ATTEMPT TO PICK TAMPERERS

LOS ANGELES, April 5.— Opening Superior Judge Reeve's investigation of alleged attempts to influence prospective jurors in the case of Arthur C. Burch, on trial for the second time for the murder of J. Belton Kennedy, witnesses were called to the stand today to identify investigators employed by the district attorney's office as the asserted jury tampers.

Operatives of the Malcolm MacLaren private detectives agency, employed by the district attorney to investigate the jury panel, were lined up in the courtroom in front of the witness stand to face the prospective jurors who claimed attempts were made, directly or indirectly, to prejudice them against the defense.

From the line-up of the investigators the men and women called to the stand attempted to pick those whom they said approached them concerning the case.

FROST GREAT HELP TO LEMON GROWERS

But for the frost, lemon growers would have had a problem this year to market their fruit, Manager G. W. Sandilands of the Anaheim Orange & Lemon Assn., said today, in discussing the proposal to double the duty on lemons. Senator Hiram Johnson and the Citrus Protective League, made up of representatives of most of the shipping and packing house associations, are said to have received assurances of a duty of two cents per pound instead of one cent.

Given a warm July and August, the demand will be strong and lemons should command good prices said Sandilands. The reduced crop is sufficient, without flooding the market.

SAYS MUSIC RESTRAINS CRIME

NEW YORK, April .— Put pianos in burglars' homes and help restrain them from crime. That is the contention of Leonard Liebling, editor of the Musical Courier. The suggestion came at a public hearing on a legislative bill providing for the erection of a building devoted to the arts as a peace memorial. Mayor Hylan said he would sign the bill.

ART EXHIBITION IN L. A.

LOS ANGELES, April 5—The Painters and Sculptors of So. Calif., will open their third exhibition at the Los Angeles County Museum April 24. Entries will not be accepted after April 15. Only works not previously shown in Los Angeles exhibits will be eligible. The Harrison prize of $100 in gold is given, by Mr. and Mrs. William Preston Harrison.

APRIL 24-29 "HUMANE WEEK"

SACRAMENTO, April 5— April 24-29 has been proclaimed "Be Kind to Animals Week" by Governor William D. Stephens, and April 30 as "Humane Sunday." The object is to encourage young people to be kind to dumb animals.

FORD LEAVES FLORIDA

FOR MYERS, Fla., April 5—Henry Ford left for Detroit today, following a protracted fishing expedition near here with Thomas A. Edison. The inventor remained.

NEW YORKERS PICNIC

All who ever lived in the Empire State are called to meet under the auspices of the New York State Society of So. Calif. for a great picnic reunion, all day, Saturday, April 15, 1922, in Sycamore Grove park, Los Angeles.

There will be a brief program opening about 2 o'clock, songs, short talks. Dr. Geo. H. MacNeill, president, will preside.

FRUIT SALES TODAY

Minimum 34½ at 6 a. m.
Maximum 54½ at 2 p. m.

BIG VARIETY OF STYLES IN REVUE

California Theater Packed Last Night for Presentation of Season's Models

Stupendous! Magnificent!

Such were the exclamations of pleasure heard on all sides in the large crowds which saw the Spring Style Revue at the California theater yesterday afternoon and evening. The fashion showing continues this afternoon and evening.

It was the universal verdict that the display of the season's latest modes was the most complete and striking ever arranged for the delectation of Orange-co followers of fashion. The great variety and completeness of the display could not help but obtain the complete admiration of the crowds.

Despite the threatening weather last evening the large California theater was filled with those interested in the styles presentation.

Representing the ready-to-wear departments of Falkenstein's, S. C. R. Store, J. C. Penney & Co., The Vogue Shoppe and The Prince Store the models were at their best. Spring was personified by the Misses Nancy and Hilda Lee, Bonnie Clark, Pearl Stacey, Irene Jones and Marie Calvert, who, in the lovely afternoon gowns, for the first showing, instantly won the admiration of the audience.

The bouffant hip effect was apparent in many of the gowns, and although the longer skirts are discussed by the fashion makers, the wearers seem to demand the more convenient short ones. The charming hats were the products of the Mode Millinery and the McDonald Hat Shop. The close fitting models were especially favored, but the wider ones, too, loaded with huge rosettes and great clusters of flowers and fruits, were modeled.

The street costumes of dressy suits and the sportier models, in knicker style, were thoroughly approved. The latter sport togs appeared to have been called for California girls, as the bright colors and soft, silky materials breathed of the great, wonderful western out-of-doors. The bathing suit girls caused the tired business man to sit up and take notice, of course bringing to his mind visions of long stretches of sand and balmy breezes, where he may lie and rest and—see other handsome bathing girls. The lingerie showing was particularly handsome, the elegant assortment of clinging "undies" with their yards of dainty laces and rosettes, were modeled most cleverly by the six young ladies.

Not the least in importance if in stature, of the models, one who is Anaheim's own product, and one who is quite as much a case as a professional, is Little Marion Stroup the six-year-old daughter of Mr. and Mrs. J. Stroup. Her modeling of the children's dresses, and bathing suit, and her poise and mannerisms could not be excelled, and to "Peggy O'Neil" her promenade was perfect.

Diversifying the garment showing were the clever vaudeville stunts by the girls. An Italian dialect reading by Miss Nancy Lee a dance duet by the Misses Bonnie Clark and Pearl Stacy, and a solo by Miss Jones were delightfully rendered. The tenor solo by Mr. Franklin Record, "Smile Through Your Tears," was heartily applauded.

The sporting goods line was displayed by the Wisser Sporting Goods house; the furniture by the Stroup-Barnes and Gates Furniture Co.; the flowers were lent by the Howard E. Gates Flower Shop. The California Confectionery was represented by one of the proprietors, H. E. Krueger, serving cooling refreshment to the young ladies during a garden scene.

Much of the credit for the success of the fashion revue is due Managers Ingraut and Swope, who co-operated in every possible way. The decoration was accomplished under the personal direction of Mr. Jack Retlaw.

Another showing will be made this evening when an entire change of costumes will be modeled.

Promoted by Plain Dealer and West Coast Theaters, Inc.

SPRING FASHION REVUE

At the California Theater. Last Time This Evening

Social Happenings

Lodges Churches

...NG FESTIVAL ...Y LATIN CLUB OF A. U. H. S. SOON

A DELIGHTFULLY happy affair is anticipated for Friday evening, when the presentation of a Spring Festival, by the Sodalitas Hispania, of A. U. H. school will be made. Under the direction of Miss Nettie Marthena Owen, who is the class teacher, rehearsals have been going on for several weeks and there is no question about preparedness for presentation.

The music for the entire production is provided by Cecil Tozier, director, and Fred Krastel, Paul Leuschner, Kenneth Sloop, Robert Graham, Laurence Tozier and Malvern Pieper. The Misses Irene Jacques and Constance Williams are responsible for the dances; the Misses Mary Kane and Margaret McInnis for general details; the Misses Irene McDean and Dorothy Bishop, for design of costumes and sets, and Mr. Howard B. Kellam, shop work. The ushers have been chosen from among advanced pupils in Spanish and French departments.

The program opens with a procession, which is in the nature of a spring greeting, followed by a chorus, "Ceres and Persephone" then is presented by a large cast, in four scenes, "The Classics for America," consisting of selections from an oration delivered by Vice President Coolidge last July, to the Classical Association of the East, will be read by James Tuma. Song and Dance of the Split will be presented by twelve young men students, with Miss Mary Kane, interpreter.

Another playlet, "Tirones," will be enacted by sixteen of the class members, in five scenes. Dismissal of Ghosts of Ancestors, by Otto Heming, will be followed by a girl's quartet, accompanied by Kenneth Sloop and Robert Graham, on the flutes, Miss Constance Williams, Alberta Priddy, soprano, and Mary Kane and Mildred Mauerhan altos, form the quartet.

An elaborate presentation of a Roman wedding will be the concluding event, except one, and will be presented by fifteen boys and girls. Consistent with the times in the setting, Roman furniture having been secured from a costume house in Los Angeles. Slumber Song, by Miss Doris Eden, will close the entertainment.

A matinee performance will be given Thursday afternoon at 2:45, when students will be admitted at half price. Tickets for both performances may be secured from the Heying Pharmacy and Mullinix Drug Store, or from the students.

ANNOUNCE HAPPY EVENT

Anaheim friends of Miss Irene Reitnour received with surprise and gladness the news of her marriage to Mr. Paul McCleaster, which occurred in Los Angeles the latter part of last week at the West Lake Presbyterian church. The wedding announcement came as a complete surprise to their many friends here as they told no one of their secret, just slipping away to Los Angeles where Dan Cupid issued a license.

Mrs. McCleester has been connected with the Anaheim Auto Co. in the capacity as bookkeeper for the past year. The groom is employed in the oil fields.

The young couple will make their home in Anaheim, where they will be at home to their friends.

ENTERTAIN CLUB IN FRIEND'S HOME

Mrs. E. Voss Herrington very pleasantly entertained the members of the Merry Few yesterday afternoon at the home of Mrs. Welcome M. Ward, of S. Philadelphia street.

The dainty spring flowers, violets and jonquils were used as the decorations. The girls brought their embroidery work, and this with conversation and music made the hours pass quickly. In the late afternoon dainty refreshments were served by the hostess. Enjoying the afternoon together were Mrs. R. E. Campbell and daughter, Mrs. Norbert Anderson, Mrs. Fred Hays, Mrs. Lyman Davis and daughter Mrs. Fred Scott, Mrs. Herbert Wilson, Mrs. Welcome M. Ward and son, and Mrs. E. Voss Herrington and son. The club will meet on next Tuesday with Mrs. Arthur Kemper of E. Broadway.

STURDY SONS VISIT FATHER

Today being the 82nd birthday anniversary of Henry Dierker, of Orange, and father of H. F. Dierker of Palm Drive near Anaheim, he was honored with a luncheon party given by his daughter, Miss Tillie Dierker, who resides in the paternal home.

Mr. Dierker is the father of six sturdy sons, all ranchers, who reside within daily communication of him, with one exception. Four daughters complete the immediate family, but this was strictly a men's party, and the only guests were H. F. Dierker, of Palm Drive, Anaheim, and Ben F., Fred H., Ed. H., George and J. P., all of Orange. W. S. Kogler, a son-in-law, was also present, and in a measure filled the vacancy made by the son, Alvin, who resides in Washington, and who was unable to be present. Later in the afternoon eight grandchildren, of years standing, were invited in, and an afternoon luncheon was served. The day will be a memorable one and the revered father was just as young as any of the boys. He was presented with many pretty gifts and messages from out-of-town friends and relatives.

MARRIAGE LICENSES

Jesse Cummings, 47, Huntington Beach, and Eva Gillispie, 40, Los Angeles.

TEACHERS' PARTY ONE OF BEST OF SPRING SEASON

ONE of the nicest and jolliest of the parties to be given for the teachers of the grammar grades, the trustees and their wives, was enjoyed last evening at the kindergarten rooms of the Central school when the teachers of the school were the gracious hostesses to their co-workers in the other schools. The decoration committee trimmed the room most attractively in yellow, using jonquils and other yellow flowers. The committee was composed of Misses Stearns, Brenner and Marson. The entertainment committee was Mrs. Curtiss, Miss Jamieson and Miss Bigelow. Delicious refreshments were served by Mesdames Garrison, Burgess and Miss Palm.

Each school was called upon to present some stunt for the amusement of the others. Considerable praise was given the Broadway school for presenting "Lord Ehlen's Daughter." Miss Evelyn Magathan, talented young daughter of Mr. and Mrs. J. J. Magathan, gave a group of readings as the entertainment for Fremont school, and was heartily applauded.

The other schools also put on very creditable stunts.

After the stunts a musical program was enjoyed, at which time the Misses Bigelow and Davis rendered several delightful solos. The Misses Stearns and Robertson pleased the guests with a number of piano duets. Many games and a general good time followed the program and at a later hour after the guests had been served with the dainty refreshments provided by the committee the hostesses were highly complimented upon the success of the affair.

Invitations were extended Mr. and Mrs. George Sloop, Mr. and Mrs. William Chambers, Mrs. Elmer Metcalf, Mr. and Mrs. C. C. Smith, Mr. and Mrs. Floyd Curtiss, W. C. Maxwell; the Mesdames G. B. Daniels, Alberta Crawford, J. T. Burgess, Lulu B. Garrison, Edith Ritter, and the Misses Ida Clark, Cailye Sparkes, Gerna Carney, Kristenberger, Neita Lee Robinson, Ruth Coons, Mary A. Patterson, Elizabeth Renshaw, Amy Bigelow, Muriel Brenner, Marson, Mattie Lou Robertsen, Paula Palm, Evelyn Stearns, Eleanor Parker, Alice Grimshaw, Erma Steadman, Beryl Kennedy, Louise Denton, Nita Walton, Hammill, Esthe Jean Davis.

BOOK LOVERS MEMBERS ALL THERE

With all the members of the Book Lovers Club present yesterday afternoon, with the exception of one, a most interesting afternoon was passed at home of Mrs. Leonard Evans. A prettily appointed luncheon was served at 1:30 and continued discussion of the modern short story occupied the remainder of the afternoon. Spring blossoms made the rooms most fragrant in which the meeting progressed.

Spending the afternoon together were the Mesdames L. C. Denning, E. H. Adams, H. A. Johnston, Harry Sears, Arthur Hargrave, of Ontario, G. M. Simpson, L. B. Easton, H. D. Newkirk, H. H. Benjamin, J. B. Brastad, and hostess, Mrs. Evans.

SIXTEEN CLUB IN MONTHLY MEET

The members of the Sixteen Club played yesterday amidst bowers of fragrant hyacinths and pretty pink flowers yesterday afternoon at the home of Mrs. A. Vail. Prizes were awarded to Mrs. Peck, first; Mrs. Dahl, second, and Mrs. Brus, third. Mrs. Ward and Miss Lillian Bennerschneidt playing in the absence of Mrs. Baker and Mrs. Dahlman. After the games and most delicious two-course luncheon was served by the hostess.

Enjoying the afternoon together were the Mesdames J. W. Sackett, John Kellenberger, Sophia Stock, L. Z. Kreeger, M. E. Canby, John Cook, E. F. Brus, A. F. Nowotny, of Santa Ana, D. LeDuc, F. G. Peck, A. L. Erickson, A. K. Dahl, R. B. Herman, Ward Dale and Miss Lillian Bennerschmidt and hostess.

Plain Dealer for Good Job Printing.

RETURN FROM SHORT VACATION

Mr. and Mrs. E. B. Camp, of Campbell Haven, Lincoln avenue, have returned from a several days rest in Del Mar, at Stanford Inn, located about 25 miles north of San Diego. Mrs. Camp has been considerably indisposed for the past several weeks and the trip was taken for her benefit. The quiet of the resort was very helpful, although it is possible they will return for another visit in the near future.

HOTEL VALENCIA GUESTS

Guests at Hotel Valencia yesterday included; Nancy Lee, Los Angeles; B. V. Luckee, Long Beach; E. McGrath, San Francisco; W. Delamoar, San Francisco; A. W. Taylor, San Francisco; L. H. Lapheon, San Bernardino C. H. Jones, Los Angeles; R. E. Williams, Los Angeles; F. A. Lawton, Los Angeles; Will A. Cohen, Los Angeles; J. E. Hart, St. Paul; B. A. Driscoll, Los Angeles; C. W. Post, Taft; A. B. Smith, Taft; F. H. McElree, Los Angeles; A. A. Rasback, Los Angeles; Lorin Booker, Yorba Linda; W. B. Gillett, Los Angeles; D. H. Delong, Los Angeles; W. L. Mozley, Santa Ana.

LOARA SCHOOL OPERETTA

The pupils of Loara school are on tiptoes in expectancy over the operetta "Little Red Riding Hood," which will be presented Thursday evening in the school building, at 7:30. The story is familiar to all children, but to see it impersonated by one's everyday friends will be something unusual. The cast is composed of Little Red Riding Hood, Grace Smith; Grandmother, Rona Long; Mother, Madeline Cordes, and the Wolf, George Barry.

The entertainment is largely musical, of course, and the song, Woodmans Chorus, by the boys, "Old As the Oak," and the flower girl's song, "Come Let Us Weave a Garland Gay," by the girls; are two of the good numbers. Children will represent flowers, bees, elves, fairies, butterflies, woodcutters, and all will be dressed in suitable costume for the parts. The poor shriveled up animal in the woods will also be there.

Considerable preparation has been made for the presentation and it is expected a large crowd will enjoy the program.

REAL CALIFORNIA VACATION JOY

A happy quartet of girls from Orangethorpe school district took to the woods today, and, with enforcements of canteen, luncheon and worlds of "pep," took an all-day hike and riding trip into the mountains. They gathered wild flowers and had a very happy time. The Misses Florence Turner, Genevive Wents, and Ila Crowe and Margaret Flannigan. They also composed a slumber party last night at the Crowe and Wents home.

SEWING CLUB WITH MRS. BORTH

The N. T. C. Sewing club met yesterday afternoon at the home of Mrs. Frank Borth, where they busily plied needles and conversed the while. The club meets but once each month, so the ladies have a store of things to discuss when they get together.

The membership contains ten names, but the Mesdames W. E. McCann, E. Zitsmann and W. J. Siemann were unable to be present. Those having an afternoon together were the Mesdames N. Wagner, Ben Dauser, Frank Baum, T. Deitrich, Herman Elker, B. J. Dresser and the hostess.

Tasty refreshments were served about 1:30, this being a very dainty collation.

For tinting call 596W.

EASTERNERS ARE GIVEN FAREWELL DINNER AT RAMM'S

MR. AND MRS. HENRY RAMM complimented their friends, Mr. and Mrs. George Schoening and son, Chester, with a six o'clock dinner party last evening as a farewell, for the honorees are leaving Friday for their home in Davenport. Although Mr. and Mrs. Schoening do not admit their preference for California, they have had so enjoyable a winter that they may plan to return.

The table was centered with a low bouquet of pink and white English daisies and ferns. The three-course dinner was served to Mr. and Mrs. Herbert Messersmith, Mr. and Mrs. Albert Messersmith and daughter, Elizabeth; Mrs. Anna Burrmann and children, Elsie and Albert and Mr. and Mrs. Ramm and son Albert.

An evening of music and discussing pleasant trips taken during the visit of Mr. and Mrs. Schoening concluded is pleasant although regretful evening.

LIBERTY COURT CELEBRATES

A birthday party which included a large number of persons deeply concerned in the date, was celebrated last night when Liberty Court, Order of the Amaranth, became four years of age. And a healthy youngster it is, too, with a growing membership, gathered from the entire community, Liberty court being the only one south of Los Angeles county.

Following a short business session a program was enjoyed, Miss Ethel Evans, of Fullerton, played a violin solo, accompanied on the piano by Miss Isabel Ginter. Miss Ginter also played for Miss Geraldine Jinks, who sang very sweetly. An interpretive dance, by Little Miss Helen Novak was the crowning feature of the program, as well as the final number.

Refreshments of birthday cake and coffee was served. The cake was a very large one, handsomely trimmed and inscribed with the years. Dancing was the amusement for the hour following the refreshments, different members furnishing piano music.

KATELLA SCHOOL IN FINE PROGRAM

Father's night was celebrated last evening at the Katella school house at the meeting of the P. T. A. Instead of the regular business routine, pupils of the Katella grades gave a very interesting and appreciative program.

The program was opened by the singing of the song "Sunset" by Florence Snow. One pleasing number was the folk-dance called the "Seven Jumps"; this was executed by the boys of the intermediate classes. Analee Williams very sweetly recited, "The Raggedy Man," and the pupils of Mrs. Kendall's room presented a short playlet called "The Flowers Party." Mrs. Humphrey delighted the audience with several violin solos. Two vocal solos that were very pleasing were "The Elf Man" and "The Truth." Helen Mock recited "The Drop Stitch" in a very pleasing manner. Another very well liked playlet was called "Mother's Visitors." At the conclusion of the program, the boys of the intermediate class gave a negro dialect, "Po Lil' Lamb."

A social hour followed the rendition of the program and tasty refreshments were served. A very large crowd was present at the affair.

An ad in The Plain Dealer gets results.

AUXILIARY GUILD TOMORROW

The Auxiliary Guild of St. Michael's church will meet Thursday afternoon at 2:30 in Guild hall. All members are urged to come out.

DELEGATES PLEASE CALL MRS. PECK

All members of the Ebell club who were elected delegates to the Orange county convention, which will be held in Orange on Saturday, April 15, are requested to report to Mrs. F. G. Peck, 114 South Illinois street, by Friday night, April 7th.

MEETINGS INCITE INTEREST

The revival meetings at the Christian church are going along in fine manner, good interest being displayed by the large attendance each evening. Mrs. A. H. Scholes has organized a large chorus, which, augmented by congregational singing, fills every heart with enthusiasm. The topic for tonight is "The Five Kingdoms," and will be a chart sermon.

LEGION AUXILIARY IN NEW ROOMS

The American Legion Woman's Auxiliary met in the Sanitary Dye Works last evening for the last time. They are extremely happy because they are moving to permanent quarters in the Yundell apartments, where they will meet until the city hall is ready for use. Last evening was election night and Mrs. Leta Smith was elected first vice president and Mrs. Clyde Webb was chosen to be the second vice president.

The Auxiliary will entertain Mrs. Kellogg and Mrs. Yundell, state president and state vice-president, at a special meeting to be held on Apr. 26. There was a large attendance last evening and a capacity crowd will always be expected at the new club rooms on the next meeting night. Come and show your appreciation at the next meeting for the new rooms.

JUNIOR CLUB VACATION PARTY

This being vacation week for Orangethorpe school the children are enjoying many varieties of pleasure. But of these, the Junior club seems quite nearly first, and last night Miss Genevive Wents, assisted by her mother, was hostess. Much pep and cheer the party was the absence of Miss Emma Musse, who is passing her vacation in China with relatives.

Games and contests drew the interest of the young folk for a time, and in authors and illustrators contest Ardis Hill won the most points. Other games terminated when victrola music was started and dancing then claimed attention.

Refreshments of jello with whipped cream and cake were served. Present were the Misses Florence Turner, Margaret Flannigan, Ila Crowe, Luella Thorson, Genevive Wents, and the Messrs. Frank Del Giorgio, Ardis Hill, Edward Thomas, Stanley Schulte, Denzel Holmes, John Henry Bloodgood and John Musio.

Yorba Linda News

YORBA LINDA, April 5.—(Spl.) Mr. Harold Kaub underwent an operation for appendicitis at Anaheim on Saturday morning. He was on the streets on Friday but had been complaining for several days and was taken quite ill in the evening. He is getting along nicely though it is understood the danger will not be over for a day or so longer.

The executive committee of the Y. C. Woman's club held an interesting meeting at the home of Mrs. C. R. Selover on Monday afternoon. The next regular meeting of the Y. L. Woman's club will be held in Levy hall on next Tuesday afternoon. The program will be in charge of Mrs. Murray Horne and the subject will be "History and Landmarks of California."

Mr. L. B. Johnson spent Saturday in Los Angeles.

Mr. Willetts Van Cleave who has been quite ill with the flu is reported as some better.

Mrs. Harold Marsh has returned from a week's stay with her parents at Pasadena.

Mrs. C. R. Selover returned Saturday from a few days visit with relatives in Los Angeles.

Mrs. Fred Quigley is able to be out again after a siege with the grippe.

Mrs. Angie L. Bosworth spent Sunday with her sister at Costa Mesa.

Miss Hallie Allee and brothers are spending the Easter vacation at their home at Cantil. Miss Winnifred Selover accompanied them.

Mr. and Mrs. D. A. Speer of Long Beach were recent visitors here.

Mrs. Della Mille rand Mrs. Julia Selover were Sunday guests of Mr. and Mrs. B. M. Selover.

Mrs. H. I. Lund of Santa Monica is visiting her daughter, Mrs. J. I. Geissinger.

Mrs. Ellsworth, who has spent the winter months with her daughter, Mrs. Clyde Walker of Y. L. boulevard, has returned to her home in the east.

E. J. Morris of Montebello visited his son, Raymond Morris and family, here on Monday.

Dr. Brockett entertained his son and wife of Los Angeles on Sunday.

Mr. and Mrs. Ernest Walker entertained at cards on Saturday evening. At the close of a pleasant evening the hostess served ice cream cake and coffee.

MAN REPEATEDLY RUN OVER

LOS ANGELES, April 3.—C. Goggins of 219 Grosse building, died at the Receiving Hospital after being knocked down by speeding autos and repeatedly run over. The man was picked up on Figueroa street between 11th and 12th.

From Farmer to Consumer
Opp. S. P. Depot W. Anaheim
DAIRY FEEDS
J. E. SCHUMACHER CO.
Phone 794

SHIRTS FOR EASTER



Silks, madras, percales, in Springtime patterns and color combination. A big assortment in all sizes.

$1.50 AND MORE

Kustiner's
THE MAN'S GOOD CLOTHIER
ANAHEIM CALIFORNIA

Reduced Rates on Shipments
FURNITURE HOUSEHOLD GOODS & AUTOMOBILES



—to and from Eastern and Pacific Coast Points

ARE you moving "back East" or, have you friends or relatives who are moving out West? In either case, a substantial saving of freight charges on furniture, household goods and automobiles may be made by shipping "the Bekins way." It is possible for us to quote reduced rates because we consolidate carload shipments. Our method also provides for "thru car service"—quick transportation.

Consult us before Moving

For local and long distance hauling on California's superb motor highways we have over 50 vans.

BEKINS
FIRE-PROOF STORAGE
131 SO. FIGUEROA
LOS ANGELES
SAN FRANCISCO FRESNO OAKLAND

Get Your Fresh Buttermilk, 10c a Quart
Whipping Cream, 25c ½ Pint
Home Made Ice Cream (50c quart, 25c pint)
(Special Attention Parties, Lodges and Churches)
—at the—
Jersey Creamery
136 N. Los Angeles St. C. A. MUSCH, Prop.

KITCHENS'
Big Pure Food Demonstration
Seven of the most popular Food Products in the market will be demonstrated. Everything Free, Samples, Etc.
3 Big Days
Thurs.-Fri.-Sat.
6th - 7th - 8th
KITCHENS'
—Phone 284
161 West Center St.
Free Delivery
Anaheim

WEBB REPAIR SHOP
Floors Laid, Scraped and Finished
Machine Sanders
A. J. Ohlund, Local Mgr.
610 E. Chartres
Anaheim
Phone 776-W
A. B. RICE FLOOR CO.
35¢ RUBBER HEELS 35¢
250 E. Center St., Cor. Philadelphia

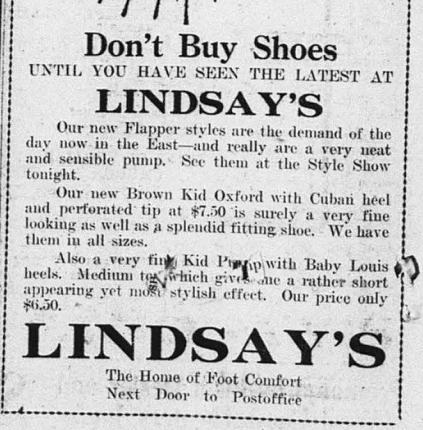

Don't Buy Shoes
UNTIL YOU HAVE SEEN THE LATEST AT
LINDSAY'S
Our new Flapper styles are the demand of the day now in the East—and really are a very neat and sensible pump. See them at the Style Show tonight.
Our new Brown Kid Oxford with Cuban heel and perforated tip at $7.50 is surely a very fine looking as well as a splendid fitting shoe. We have them in all sizes.
Also a very fine Kid Pump with Baby Louis heels. Medium toe which gives one a rather short appearing yet most stylish effect. Our price only $6.50.
LINDSAY'S
The Home of Foot Comfort
Next Door to Postoffice

The Orange County Plain Dealer

An Independent Newspaper, Issued Every Afternoon Except Sunday
R. W. ERNEST, Manager PAUL V. HESTER, Editor

Subscription rate—In No. Orange co: Per yr. $2; six months $1.75
Entered at the Postoffice at Anaheim, Cal., as second-class mattter

DAILY GREETING TO READERS.

The channels worn
By ever-flowing streams—arteries of earth,
That, wirely branching, circulate its blood;
Whose ever-throbbing pulses are the tides.—Thomas Ward.

Bigotry sometimes stabs a good cause to its vitals.

Mother Eve didn't have to subscribe to the fashion journals.

There are people who live in California, yet complain that they are not fortunate!

The United States is for open diplomacy, flavored with common sense and common honesty.

If classic musicians had their way, jazz would be carried out to slow music, and buried deeply.

Theoretically, Roy Gardner may have escaped from Leavenworth prison. But he is there yet.

As the dry season comes on, Californians should not forget about the imperative need of flood con-

n you have something to say
ome other country or people,
with peace-promoting words.

Hunt
Bruce
Perry
Evans
Corde

macy should be sufficiently
leave no shadowy mysteries
trusting imagination to work

al patriot is just as patri-
Schaffi the fourth of April or of
Barnes, or any other month, as he
McCorne Fourth of July.
Rayna
Kemp

ourage building. No danger
verbuilding. More housing is
ded. Not in years can the de-
and for houses be met fully.

Easter should be observed with propriety and good taste. One is prompted to this when one contemplates what the day commemorates.

The greater number of those who fall into wrongdoing and then set up the whine that they were tempted into it, put themselves in the way of temptation and welcomed the tempting.

It is not uncommon to read of thoughtful and manly deeds by Boy Scouts and oftentimes there is a case of real heroism. This worthy organization develops the best in boys.

"Man, proud man" figuratively pats himself on the back for his wonderful achievements in aeronautics. But, at best, he only imperfectly imitates that which the bird does naturally, day after day, without danger or disaster.

There are persons yet living who can remember when traffic tragedies, even in the largest cities, were very rare. With the advance of invention, menaces have grown apace. The strenuousities of this age impel men and women to take desperate chances—to run into danger and take the gambler's chance of coming out alive. In the old days, men and women were content to move more slowly and to observe the rules of caution more scrupulously.

PEACE AND GOOD WILL IN INDUSTRY NEEDED

Labor and capital in too many instances are pursuing a course diametrically opposite to that which is wise and beneficial. They maintain toward each other the attitude of hand on sword. They will to war, where they should will to peace. They become careless of and indifferent toward the welfare of the public. When an industrial controversy arises each side bends all its energies to win its point, regardless of the effect the conflict would have upon the public.

There should be no open, prolonged, bitter industrial wars. There would not be if all concerned were actuated by the right kind of spirit—and the whole essence of this spirit is embodied in the few words: "Whatsoever ye would that men should do unto you, do ye even so unto them." This is the whole law and gospel of industrial peace. It naturally leads to an attitude between employers and employed, of friendly co-operation when there are no disputes and of bona fide conciliation and give-and-take principles when there is a dispute.

If the predominating spirit of the industrial realm were the essence of the Golden Rule—if co-operation and good will and mutual consideration for the rights and equities of others prevailed on both sides, there would be no strikes or lockouts, and the public would not be made to suffer because of these industrial strifes.

JOHN BURROUGHS TO BE MEMORIALIZED

The farm where John Burroughs, the beloved naturalist, who passed into eternity one year ago, was born, is to be a perpetual memorial to him. One admiring, appreciative friend—Henry Ford—makes this possible. Mr. Ford was with Mr. Burroughs often in camping outings and an enduring attachment grew up between them. The mountain farm, near Kingston, N. Y., where Mr. Burroughs was born and where he spent a great part of his life, was purchased by Mr. Ford from Julian Burroughs, the naturalist's son, for $15,000, and Mr. Ford has established a fund to preserve the picturesque place as a permanent memorial.

This is a praiseworthy thing. Men like John Burroughs so well known and so much beloved in Pasadena, are an inspirationary, life-sweetening force and influence in the world. They carry men's thoughts and aspirations above the groveling, sordid things which appertain to the strenuous life of today, and fix them upon higher things. It is a godsend to the busy, care-worn world to have a great apostle and prophet of Nature abide on earth for a long time. A figure like him leads multitudes back to bekinn mother Nature, to the sweetening and cheering and broadening of their philosophy of life. Henry Ford has done a generous deed of friendliness, and at the same time has created a shrine which each mourning year should be visited by multitudes of lovers of Nature.

A dinner lubricates business.—Lord Stowell.

There is too much loose criticism and abuse, in this country of other countries and peoples. The rights and feelings of other lands and peoples should have due respect from even the most thoughtless Americans. It is lax talk and mischievous agitating that sow the seeds of inter[illegible]onal misunderstanding, distrust [illegible]erness.

City Election April 10th, 1922

Godfrey J. Stock

FOR

Member of the Board of Trustees of the City of Anaheim

He Will Appreciate Your Vote and Your Support

Vote For

Chas. H. Mann

For City Trustee

Election Monday, April 10th

Your Support Will Be Appreciated.

Town in Review

Over in London the playwrights pull some weird stuff. This from the new play, "Cinderella":

"I'll tell you the best way to kill a chicken. Get some corn, mix it with red pepper and lay it on a brick. The hen comes along to eat the corn and the pepper makes it sneeze until it bangs its brains out against the brick. That's the stuff to give chickens."

History reveals but one human being that never talked about his neighbors. His name was Robinson Crusoe.

GOING BACK TO FIRST PRINCIPLES

NOTICE—Have a car for sale or trade for a horse and buggy. Inquire 657 John st.—Ad in Coshocton O., Times.

Gabe Hackensack, the Los Plamitos inventor, always a friend to mankind, is working on a phonograph record that will put the baby to sleep. More power to you, Gabe!

Dear Sir: What is the most serious operation that a human being can undergo? I was to settle a bet.

—Anxious.

I am a doctor, but I imagine that the most serious of all operations is having your pay cut.

You may think you are tired and are entitled to a rest, but just think how tired the old family automobile must be.

Every man feels his Waterloo at last.—Wendell Phillips.

Never try to kiss Lizzie, says the Arcadia Journal;

"Bill Caldwell was kicked on the cheek bone the other day by a Ford."

HOW IT HAPPENED

A philanthropist has given this version by an East-End child of the story of Eden. She was sitting with other children on the curb outside a public house in Shoreditch, and her version of the story proceeded:

"Eve sez: 'Adam, 'ave a bite!' 'No,' ses Adam, 'I don't want a bite!' 'Garn!' ses Eve; 'go on, 'ave a bite!' 'I don't want a bite,' ses Adam.' "

The child repeated this dialogue, her voice rising to a shrill shriek. "An' then Adam took a bite," she finished up. "An' the flamin' angel come along with 'is sword, an' 'e ses to 'em both; 'Nah, then—aht-side!' "—Evening News, London.

Dear Town in Review: After looking at some of the pictures on the sport pages I have reached the conclusion that it is not necessary for a girl to have a pretty face to be a good swimmer. —F. D. R.

ANOTHER USE FOR TH, LIL' OLD FLIVVER

Charles Walker has a well on his place that needed cleaning out. One day last week they undertook to pump and bail the water out by hand, but the water came in nearly as fast as they could pump it out. Saturday Tom Walker borrowed a pump jack and hitched a belt onto the back wheel of his Ford car. In about an hour eight or 10 feet of water was pumped out and the well was cleaned by George Harmon, an expert in his line. The question arises. Is there anything you cannot do with a Ford?—Holton Record.

Sin has many tools, but a lie is the handle that fits them all.—Holmes.

GOOD WILL

Dr. and Mrs. C. F. Richmond were away last Friday. While they were gone their home was entered. The guilty parties left loads of pantry stores and other evidences of good will. It seems to have been the work of a Presbyterian donation party. —Kansas paper.

Allow me to nominate as a candidate for the Place of Perpetual Rest the bird who starts his car in the residence district in the middle of the night with a roar that can be heard for blocks.

A. Gallup of Santa Ana, never rode a horse in his life.

L'ENVOI TO AESOP

The hair and the tortoise have finished their race,
And rest above Lillian's lily-fair face;
No more apart the twain shall roam,
The marcel have and the tortoise-shell comb!

—Cartoons Magazine.

You may not believe it, but Cross A. Bridge of Grand Rapids, Mich., was registered at a San Diego hotel. He shouldn't cross any bridges until he comes to 'em.

I have but one lamp by which my feet are guided, and that is the lamp of experience. I know no way of judging the future but by the past.—Patrick Henry.

WHAT MARRIED MEN ALL KNOW

When a man's wife asks him a question in a voice that revels off on a high key he knows that she knows the answer without his replying.—Mexico. Mo., Ledger.

A girl who marries a widower, asserts Sam Hill, misses all the excitement of breaking him in.

In 1921, bank clearings in New York City totalled $252,338,249,466.

Comments of the Press

What Editors Are Saying

NO GHOSTS IN CALIFORNIA

San Francisco Chronicle

The Antigonish specter serves to remind us that ghosts are the rarest of rare birds in California. Whoever hears of a genuine haunted house out here, or where is the California community that has ever been seriously disturbed by ghostly visitors? If there ever have been any haunts in this neighborhood they have not been lively enough to impress themselves on the memory.

The climate and the nature of the country do not seem to be favorable to ghosts. We must conclude that even in their graves Californians are happy. And in life the liberal mindedness and warmth of heart traditional from the beginnings of California create habits altogether at variance with the malignant turn of mind that brings back spirits to pester their old neighbors.

Ghosts are sad, dreary and unfriendly beings. They don't go at all with a land of sunshine and flowers. They seem to know it and prefer to haunt gloomy places like the New England coast, where they can race behind the storm, sigh and creak with the timbers of the ancient houses. Here in California everything is too young and bright and gay hearted for haunts. For all of which we are thankful.

OCEAN'S ISOLATION GONE

New York Tribune

Time was when the tired business man welcomed an ocean voyage as a rest. Then came the Marconi system. Although undeniably useful, it was an inroad upon the ship's isolation. It made it possible to keep in touch with the office, and even brought the newspapers to midocean. The sense of complete peace was disturbed, but fortunately the original inhibition against the true possibilities of the wireless made the traveler use it only in emergencies.

But now the last signs of freedom are disappearing. The ocean, as Mr. Lasker says, is ruined. The Leviathan will have a wireless telephone in every stateroom and those who cross the ocean may keep in constant touch with their friends and business associates. There will be no more peace for the weary traveler. His office will tell callers to try "Leviathan 9535," and he will have to spend a greater portion of the time hanging onto the receiver when he is not hanging over the rail.

It is not inconceivable that seasickness may become a blessing in disguise.

NEW YORK LETTER

NEW YORK, April 5.—Evidently all a man has to do in regards to this here liquor-selling is to tell the truth and look doubtful about it and he can become a millionaire, easily and safely. A rather well-known downtown business man, who lives over in Newark, N. J., after working hours, went over to Canada the other day to buy enough Scotch and rye to keep him and his friends cheerful for three months. He left $10,000 in cash with liquor dealers there, according to the story, and the stuff was to be shipped him in a carload of hay. A few days later, he received a telegram notifying him his "cargo" would reach Newark. The bill of lading called for one carload of hay. He enlarged a truck, located his car—and inside he found one bale of hay and that was ALL!

The Fine Arts Federation is taking up the cudgels for Frederick MacMonnies's statue of Civic Virtue, about which so much agitation is rising around the city hall. Robert I. Aitken, president of the National Sculpture, one organization of the Fine Arts Federation, has asked that a meeting of it be called in order that some action may be taken. The controversy involves a question much bigger. Mr. Aitken insists, that whether or not some women and Mayor Hylan like the looks of the young man and the mermaid sirens under his feet. Objection has been made on the ground that anything which seemed to scorn mermaids was indirectly scorning their whole sex and women voters ought to protest. Mr. Aitken, other artists of the city, and large numbers of women who haven't seen fit to take part in the dispute, argue that, even the most literal-minded passerby knows enough of symbolism to recognize the spirit of the statue and not accept it as a reflection on his sister and mother. "This situation has something bigger and more menacing than the fate of a single work of art, great though that may be," said Mr. Aitken. "It is the question whether, when we have created an Art Commission and given it power, we shall let that power be nullified. Progress in the field of art would be crippled by the establishment of such a precedent. The New York Art Commission passed on this statue both in the sketch and in the final form and approved it. That decision ought to be upheld by the citizens." No question has been raised over the artistic merit of the statue. That is admitted unqualifiedly, even by its opponents.

There are just two cures for the present jazz spirit, according to Laurette Taylor; religion or a job. Give the flapper either one and she will cast aside her insistence upon dancing and frivoling, joy-riding and rousing, all the hours of the day. And Miss Taylor believes that the situation has grown sufficiently serious so that attention ought to be given immediately to seeing that every flapper DOES get one—or both these stabilizers. "Girls expect an actress to approve of frivolity," she said. "They become quite disturbed when I begin preaching to them. But they usually come around to admitting the force of what I say."

Stage stars of America will unite with the Russian "Chauve-Souris" in what promises to be one of the most interesting theatrical benefits of many years, on Sunday night, April 9, when no special performance of Balieff's famous Bat Theatre Co., from Moscow will be given at the 49th st Theatre to raise funds to send food to the starving theatrical artists of Russia. The benefit, arranged with Nikita Balieff by a committee of theatrical managers, of whom Morris Gest is chairman, will have famous stage stars acting as attaches of the theatre. Ed Wynn will be chief porter and carriage man; Al Jolson, chief door keeper and ticket taker; Sam Bernard will preside in the coat room; Lenore Ulric, Laurette Taylor, and Doris Keene will be chief ushers; Lillian and Dorothy Gish will give out programs; and Leon Errol and Walter Catlett, act as water boys.

Mrs. Harold J. Vogler, of this city, was voted the best-dressed woman aboard the incoming liner Orbita the other day. She had been spending the winter in Switzerland and was still under the influence of the skiing, mountain climbing and whatever else one does in Switzerland in the winter, sufficiently to show it in her clothes, which were almost entirely sports costumes.



Safe Milk
For Infants & Invalids
NO COOKING
The "Food-Drink" for All Ages.
Quick Lunch at Home, Office, and Fountains. *Ask for HORLICK'S.*
Avoid Imitations & Substitutes

OPTOMETRIST
Glasses Fitted

Ten years a member of the North Dakota state board of examiners of optometry.

Advanced optical knowledge together with twenty-three years' experience makes our name stand for SERVICE.

USING the Vertex Lenses for testing together with the most scientific instruments on the market.

DR. WALTER R. BLAKELY
OPTOMETRIST
Office Over S. Q. R. Store
Hours, Except Sunday 8 to 12—1 to 5:30
Special Appointment By Request

TRANSPLANTATION OF EYES LATEST WONDER OF SURGERY

LONDON, April 3.—The successful transplantation of eyes by Dr. Koppanyi, a young Hungarian student, is the latest wonder in surgery, and the genuineness of the operation is vouched for by Dr. Ronald Macfie, well known London author and physician, who has just returned from a visit to the Institute in Vienna, where Koppanyi performed his wonderful eye-grafting experiments.

"Under an anaesthetic, Koppanyi painlessly removed the eye of a rat, put into the empty sockets eyes from another rat and demonstrated that the transplanted eyes thrived, and grew, and became useful organs of vision," said Dr. Macfie.

"The transplanted eyes were bright and beady and, except that one was somewhat protuberant, both looked absolutely normal. The pupils of the eye, moreover, contracted to light, showing that they were functionally sound, and the rat itself was perky and active, jumped from my hand into its cage, and behaved generally as if it had perfect sight.

"The operation performed by Koppanyi was as simple as possible. He merely put the new eyeball into the new socket, and prevented it from falling out by stitching the eyelids together, in a day or two the nerve joined, and soon the rate acquired the sense of sight.

"Transplantation of eyes had previously been carried out in fishes and amphibians; and this operation of Koppanyi's was the first instance of transplantation of eyes in a warm-blooded animal, and was not only very extraordinary in itself, but at once suggested the possibility of a similar transplantation of human eyes.

"Yet, though in view of Koppanyi's operation there would seem to be some hope of grafting even human eyes, we must not be too sanguine. For, in the first place, human beings have not got the healing and reconstructive faculty of the lower animals; and, in the second place, human beings have peculiar chemical idiosyncrasies, so that unless giver and receiver are near blood relations, an organ transplanted from one man to another usual soon perishes.

"The first difficulty, however, may not be insuperable; and with regard to the second difficulty, it is certain that many a father and a mother would gladly give one of their eyes to a child of their own. So that it is not impossible that the day may come when a child blinded by some accident may see the world again through the eye of one of its parents.

Nevertheless, even if an eye were successfully transplanted from one human being to another, it is extremely unlike that it would ever acquire the understanding vision of a normal human eye. The normal human eye has exceedingly intricate nerve connection with the intellectual centers of the brain, and a man who sees an object or a world not only sees it but recognizes its full intellectual significance.

"A transplanted eye would probably be little better than a rat's eye, for though it might see objects, and words, it would not recognize their meanings. Still, even a rat can see color and light and the outline of solid objects, and a blind man would be glad to obtain even such limited vision, and many well see a gleam of hope in Koppanyi's wonderful operation."

WISE AND WITTY SAYINGS IN BRIEF

Autoists going to church are not often pinched for speeding.

While a dozen average men are discussing a thing, one live man puts it over.

True religion holds a steady average all seven days of the week.

When credit is gone, all is not lost; you still have the right to go to work.

Although the height of folly has probably been reached, thousands still compete for the distinction.

Everybody is a "sucker" for somebody.

Anaheim Battery Co.
GOULD
Dreadnaught Batteries
Recharging and Repairing
Chestnut St. Phone 108-J

HAVE YOUR CAR SIMONIZED

Have your car one day, and we[illegible]rs better than if repainted, providing the finish is not entirely destroyed, and if new cars are Simonized before being used, it will positively protect the finish and prevent the wear and tear of weather and travel from destroying it. We do this at a very reasonable price, very little more than you are paying for the ordinary wash and polish. Blemishes and providing a hard, dry shining surface. We make your car will scientifically dry, clean and Simonize it, removing all stains [illegible]

Anaheim Simoniz & Auto Paint Company
139 S. Los Angeles St.—Ph. 3
Rear of Star Barber Shop
V. C. HALBERG H. D. HALE

Revival Services--White Temple
Each Night This Week Except Saturday

This Is Gas Range Week
—AND—
Here Is What We Have To

EASY TERMS
Our dignified credit plan enables you to procure a gas range or other furnishings by making a small payment down and arranging for regular weekly or monthly payments.

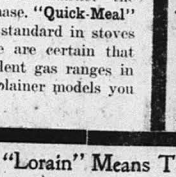

FREE!
Buy a Gas Ran[illegible] during this week a[illegible] we will install it a[illegible] connect it up for y[illegible] absolutely Free.

FREE!

LET US INSTALL THIS BEAUTIFUL

New "Lorain" Equipped Quick-Meal Gas Range in Your Kitchen.

We are exclusive [illegible] for the Chambers Gas Range. We [illegible] pleased to dem[illegible] this stove at any [illegible]

This is the best stove on the market—the best that money can purchase. "Quick-Meal" has been recognized as a standard in stoves for twenty years and we are certain that when you see these excellent gas ranges in white enameled and the plainer models you will be well pleased.

What "Lorain" Means To You

It means a Gas Range that will cook without watching; a range that will bake biscuits, roasts, cakes or pudding more delicious than ever, while upstairs, downstairs—or cook a meal while the housewife is miles away. "Quick-Meals" either with or without the "Lorain" attachment.

STROUP-BARNES FURNITURE COMPANY
ANAHEIM

IT'S HERE

The "Style Shop," Anaheim's Largest Exclusive Ready-to-Wear Store Face to Face with an Emergency which Necessitates Prompt and Drastic Action, Announces the Greatest Cut Price Underselling Event in its History

"Unloading" Sale

10 DAYS OF PRICE WRECKING

Bringing to the Women of Orange County

Amazing Pre-Easter Reductions on High Grade Wearing Apparel

OUR REASON—

Due to backward spring weather, The "Style Shop," like many other stores throughout Southern California, finds itself with a big stock far in excess of what should be on hand at this time. Stern necessity compels us to convert into cash the greater part of this high-grade merchandise REGARDLESS OF THE SACRIFICE WE MUST TAKE. Making prices so low as to actually force out the garments will be our policy for the next 10 days.

This is by far the boldest—the most important sacrifice of fine garments ever launched by a ready-to-wear store in this city! Even though many of these wonderful garments have been in the house less than a week—we've made up our mind that REGARDLESS OF HOW GREAT THE LOSS, we must sell and do it QUICK.

SALE OPENS

THURSDAY, APRIL. 6th 9 A. M. SHARP

OUR PURPOSE—

We have a definite goal in view—and that is to SELL, AND SELL QUICK, at least ONE-HALF this stock. There are no "ifs" or "buts" or "exceptions" or "conditions" of any kind—no "strings" are attached to this unusual opportunity. You will find the garments exactly as advertised and at sale prices in every case far below what in your own mind you would term an exceptional bargain.

IT'S A SALE EVENT TOO GOOD TO MISS

HURRY ALONG—DON'T BE LATE—DOORS OPEN AT 9 A. M.

LOOK

Store Closed All Day Wednesday

These Extraordinary Specials on Sale Thursday Morning 9 to 10 o'clock

Sweaters — Values to $12

In the popular slip-over, also a few in coat style in choice of colors. You may imagine how long they'll be here at this price, so come early. **$1.95**

Lingerie Blouses to $3.00

About 35 in this lot in attractive organdie and voiles also a few in striped materials; while they last they'll go at 45c. Limit 2 to customer. **45c**

$1.00 Silk Hose Now 49c

In black, white and brown. Limited quantity, so it's priced for a leader value at pair **49c** Limit 2 pair to customer.

$5.00 Jersey Silk Petticoats

Here is a sure-fire bargain that should start a rush of eager buyers. Petticoats come in all desirable colors — some with two-color flounces; while they last **$2.95**

LOOK

Store Closed All Day Wednesday

The Very Garment You May Desire, Now Bears a Sale Price Far Below What You Would Expect To Pay

Closing out at Less than Half—

- SUITS -

The Unloading Sale Prices on Suits which we quote below, would lead most anyone to believe the values impossible—however, COME and see with your own eyes the Reductions we have made on the season's most desirable styles.

Suits, Values Up to $29.50 Unloading Sale Price	Suits, Values Up to $45 Unloading Sale Price	Suits, Values Up to $65 Unloading Sale Price
$12.50	$23.75	$32.50

All the newest stlyes—in Serges, Tricotine, Elamas, Broadcloth, Tweeds, Etc.

HERE'S THE WAY WE'RE SACRIFICING 23 HIGH-GRADE COATS

Read again the low sale price and then the former values—THEN, come and see the Coats we are offering at this astonishing figure. In a variety of materials and shades. Hurry for them Thursday. **$4.95** Values to $20

SAVINGS REMARKABLE ON FASHION'S

COATS and CAPES

Many of these wraps have just arrived, and in time to take their place with the rest of the stock at prices that will at once appeal to thrifty women. All desired materials, in newest shades—ALL MUST GO.

Capes, Values up to $22.50; Unloading Sale Price	Capes, Coats, up to $30.00; Unloading Sale Price	Capes, Coats, up to $50.00; Unloading Sale Price
$9.75	$14.75	$24.75

$7.50 Jersey Sports Jackets $2.95

We have about 60 of these popular Sports Jackets and they come in wide variety of colors. All sizes. Thursday they will start moving out QUICK at our Unloading Sale Price.



$2.00 PURE SILK HOSE

In black, brown and all the newest shades. This is a remarkable value at an extremely low sale price. **1.45**

SILK BLOUSE VALUES TO $10

In beautiful new shades; handsomely trimmed; blouses and overblouses of crepe de chine and georgette. Price slashed to clear quick **3.95**

$8.50 All-Wool Jersey Jumpers

Splendid selection of colors in very newest styles. Twenty-five will go Thursday at the give-away price **2.95**

VANITY CASES—VALUES TO $6

Hand Bags and Vanity Cases in grain and novelty leathers. A big variety at **2.95**

Sale Opens

Thursday morning at 9 o'clock and should find our store entrance jammed to the curb with a great gathering of bonafide apparel bargain seekers. Come!

Truly Marvelous Savings on—

- DRESSES -

If we could picture to you in this advertisement the almost endless variety of charming styles, the splendid quality of materials and the high grade workmanship in their making—we could expect a very jam of eager buyers for these Dresses. Look at these values.

Dresses Values to 27.50 Unloading Sale Price	Dresses Values to $35 Unloading Sale Price	Dresses Values to $45 Unloading Sale Price
$14.75	$17.95	$21.95

In these groups are the very newest styles fashioned of Taffeta, Canton Crepes, Satins, Crepeknit Tricotines and Fine Serges.

IS THE ASTONISHING PRICE WE'VE PLACED ON 28 BEAUTIFUL SPRING DRESSES

$11.95 Values to $20

This limited number of stylish Dresses should go in a hurry. In very pretty styles in Taffetas, Satins, Serges and Tricotine. Hurry for them—this is an extra special—and first come first served.

TIMELY AND WELCOME REDUCTIONS ON

SPORTS APPAREL

Many of these beautiful garments just unpacked—others from regular new spring stock—Sale Prices on everything.

Silk Sweaters, values to $20; Unloading Sale Price	Pure Silk Sweaters, values to $39.50; Unloading Sale Price	Sports Skirts, Values up to $12.50 Unloading Sale Price
$11.95	$19.95	$5.95

$3.95 For Big Lot Skirts—Values to $8.95

Big variety of styles in plaids, stripes and novelty weaves. Entire group should go in a hurry at $3.95.

At the **Style Shop**

105 West Center St., Anaheim

If You Have Friends or Relatives

—living in nearby towns who may not see this announcement you will do them a real favor by phoning and urging them to take advantage of the wonderful saving possibilities. It's an opportunity that comes but ONCE IN MANY YEARS to buy high-class garments at absolute sacrifice prices.

At the **Style Shop**

105 W. Center St.

SPORTS

YUNGBLUTHS TAKE THREE FROM FORDS

Yungbluths took three straight from Dunton's Fords while Studebakers were were winning two in three from Little Ambassadors in City League bowling last night. In the Dunton-Yungbluth match, the scores were on an ascending scale, 732 to 742, 833 to 786 and 871 to 818.

Karam was high man of the evening with 547 total.

Tonight the Anaheim Laundry meets Dugas & Myre's teams in a practice match for the Pacific Coast Bowling tourney.

Scores last night:

Studebakers				
Logefeil	181	178	180	529
Payne	166	150	176	492
Williams	161	131	153	445
Varner	192	174	163	519
Heffron	172	171	156	499
	862	804	828	2494
Little Ambassadors				
O'Donnell	160	158	162	480
Schlueter	149	148	135	432
Crooks	135	185	170	440
Dwadup	166	163	162	492
Karam	177	194	176	547
	797	798	806	2291
Dunton's Fords				
Hunt	131	138	167	436
Bruce	137	165	168	470
Perry	152	142	183	478
Evans	172	190	150	456
Cordes	150	150	150	450
	742	786	818	2346
Yungbluths				
Schaffer	155	166	167	488
Bamesberger	144	135	168	447
McConnaughy	164	181	136	481
Raymond	184	146	169	499
Kemper	135	135	125	405
	782	833	871	2320

FIRST BASEBALL GAME ON TODAY

LOS ANGELES, April 5.—Delayed one day because of unfavorable weather conditions, King Baseball ascended the throne at Washington Park today when the Portland and Los Angeles clubs met in the opening game of the season in this city.

Both Managgers Kenworthy and Killefer declared their clubs were favored by the extra day's rest.

Joe Sargent, third baseman of the Portland club, was ill for several days last week, and Kenworthy says the day's rest helped the infielder.

John L. Sullivan, outfielder for the Angels, who has been out of the game for a week because of a sprained ankle, also reported that member in better shape. Wade Killefer warmed up in Sullivan's place in left field.

ARREST 13 AS SMUGGLERS

LOS ANGELES, April 5.— What is claimed to be one of the largest whiskey smuggling gang ever found in So. Calif., have been broken up with the arrest by the police of several members. Twelve men and one woman were held, together with a large auto especially equipped to carry a quantity of liquor and narcotics. Orders were sent to San Diego to seize four other machines of similar type. The arrest in San Pedro of a man with several business cards on one which was written "Dutch, save one for me," with the address 814½ So. San Pedro street, was the clue that led to the raid.

SEND PHOTOS OF SUSPECTS

Photographs of Jim Flynn and Jack Rogers, suspects in the big fur robbery at Santa Ana, have been sent to the chief of police of San Diego and the sheriff of San Diego county by City Marshal Sam Jernigan of Santa Ana. Rogers recently was seen at Tia Juana by a Santa Anan recently there. Rogers is said to have sold programs at the races there.

Ray Stillings, the other one of the trio, now is serving a term in San Quentin penitentiary. They robbed Los Angeles fur salesmen of furs worth approximately $2100.

PLACE YOUR CLASSIFIED ADS BEFORE 13,000 READERS.

Plain Dealer Want Ads. Bring Results

Place Your Wants Before the Greatest Number of Readers

LARGEST CIRCULATION IN NORTHERN ORANGE COUNTY

NEW TODAY

FURNITURE for sale at 407 E. Center.

FOR SALE—No. 1 Jersey cow. Phone 237-R-4 Fullerton. J. G. Launer.

FOR RENT—Strictly modern four-room apartment; brick building, close in.—Glover, 133 S. Los Angeles-st; Phone 885.

WANTED—Housekeeper for elderly couple. Must be able to drive a Ford. Phone 262 or call at office of 320 No. Los Angeles-st.

START something, why not a garage. Good opening at 117 S. Main, Placentia. Storage pays rent of $25.00 per month.

FORD WANTED

WANTED—1921 or 1922 Ford, mechanically O. K. Principals only. Can pay cash. X-Y-Z, care Plain Dealer.

FOR SALE—5 acres of young valencias with good irrigating system and good well; some buildings, price $10,000. Terms. John Allen, ¼ mile east Placentia-ave and one block south Orangethorpe.

LADIES—Make beautiful hemstitching, pleating, etc., with our simple attachment; fits any sewing machine. Make $10 a day demonstrating. Particulars free. Write immediately. B. KRAFFT, Box 896, San Francisco, Calif.

Have Customer who wants 5 or 10 acres, close in, for sub-division purposes.

J. S. HOWARD
Realtor
152 S. Los Angeles St.

WANTED—Good second-hand automatic redger and blocker and furrower for Fordson tractor. Phone Anaheim 128-W.

FOR SALE—One pair good orchard mules and harness. Cheap. Phone Anaheim, 128-W.

CLIMB OUT OF DEBT

For $3,500. I can sell you a business that will clear you over $400 a month, must sell at once.

BUSINESS CHANCE DEPT. of
JAMES E. STEWART, REALTOR
236 West Center St.

A NICE FRONT ROOM, block and one-half north of Post-office. Newly furnished bath, hot and cold water, large clothes closet. $20 per mo. for one, $25 per mo. for two. 221 N. Clementine.

FOR RENT—Furnished 5-room bungalow, also rooms at New California Hotel. Phone 147.

JAPS MAY CALL ARMY FROM SIBERIA

TOKIO, April 5.—The diplomatic advisory board will meet tomorrow and it is believed will sanction the decision of the Japanese cabinet to withdraw Japan's army from Siberia next month with the exception of forces occupying Saghalien.

The impasse reached in the Dairen conference, the heavy expense of occupation and the danger of war with the Chita government are the chief reasons for hastening with drawal, according to the press.

EXPERIMENT MADE REPLACING FISH

ST. JOHN, N. B., April 5.—Two hundred thousand "fingerlings" of the British Columbia salmon type were placed in St. John waters by the dominion fisheries department. The placing of these fish in St. John waters was for the purpose of experiment, the fisheries department desiring to know whether the British Columbia fish could be transplanted to Atlantic waters.

NO CHECK ON SPEEDING

LOS ANGELES, April 5.—Check on passing autoisis revealed 147 speeding machines in 120 minutes. None of these autos slowed down to the 15 miles per hour limit set by law for crossings and intersections.

SITUATION WANTED

DRESSMAKER

Very good dressmaker, new in city, wishes day engagements or take work in. $5.00. Phone 567.

TRACTOR WORK WANTED—Phone Placentia 232-R.

HELP WANTED

WANTED—Girl or woman for general housework. Enquire 104 East Broadway, Anaheim, Phone 8-M.

WANTED — Experienced saleslaadies to assist us during our Big Stock Unloading Sale. Apply at once. Manager Style Shop, 105 West Center-st.

WANTED—Girl for housework. 215 Melrose-st Phone 86-J.

WANTED—Man and wife. Man to do farm and tractor work. Must have experience, wife to do light housework by the hour. House free. Address Box 10, Plain Dealer, or Phone 318-R.

NOTICE

NOTICE TO REAL ESTATE DEALers—My property located at 921 Zeyn-st, is off the market. Wm. N. Polston.

FARM BUREAU MEN WILL MEET FRIDAY

Water conservation and highway problems of Orange co will be among the more important subjects discussed at the monthly directors' meeting of the Orange-co Farm Bureau, Thursday, April 6th.

In the forenoon the Water Conservation committee will listen to a report from J. Frederic Ahlborn, chairman of the Orange-co Water Conservation Committee of the Associated C. of C. as to the work already done by that committee. Eighteen of the other members of Mr. Ahlborn's committee will also be present and take part in the discussion. The farm bureau committee expects to work out a plan of action in co-operation with the committee from the A. C. of C. committee.

At the same time the roads committee will be taking up the road problems of the various farm centers as presented by their delegates and will also tak up a questionnaire which has been prepared and presented to the board, supervisors covering their road policy in all its phases. It is expected to have an answer from the supervisors for this meeting.

In all, 12 committees will meet during the morning and will mark the beginning of the new policy of doing most of the work through committees.

TRUSTED EMPLOYE IS BANK ROBBER

LOS ANGELES, April 5.—William H. McFee and a man named Whitehill were the employees of the Farmers and Merchants' National Bank who robbed the safety deposit box which the Yokohama Specie Bank has there. They took $90,000. McFee is 71 years old and for 26 years was a trusted subordinate in the bank. He scattered the money among half a dozen women friends, ranging in age from young to old. Purchase of a $630 diamond ring which he wore to work helped fasten suspicion upon him. On many previous occasions McFee returned property left by well-to-do patrons which he could have made away with without being caught, a statement of the bank said. Whitehill made the inspection from which the key was made. He took only a few hundred dollars of the total.

MRS. ASQUITH STARTS HOME

NEW YORK, April 5.—Mrs. Margot Asquith, wife of the former British premier, sailed back home on the Mauretania. Her gaiety appeared gone and she refused to be interviewed or speak to reporters.

FOR SALE—Real Estate

FOR SALE — Four-room house, 16x16; garage, wash house, 9 fruit trees, lot 50x150. Price $3450. 112 Vine-st. (Owner).

BUY THIS 5 ACRES

of Valencias with a nice big house, close in and good stuff—yours for $22,500.

JAMES E. STEWART, REALTOR
236 West Center St.

OR MISTER RENT PAYER

Two large lots, 3-room house, two large sleeping porches; lot set to oranges, raise all the garden you need and some to sell. Has garage and chicken run. The price is right, terms are easy, property is at 420 S. Rose-st

LOTS—LOTS

Corner lot 50x150 located close in for short time only $1500.

Lot 45 x 200 located close in few days only $900. W. J. Jewell Realty Co., room No. 7 Golden State Bank Bldg.

NEVER AGAIN

Will you get to pick a bargain in an Anaheim Valencia grove, like this. Over 15 acres for $45,000 with a cash payment of $8,000 or $10,000. Part is in full bearing with a great big crop and a nice seven-room modern house in nice close-in location.

JAMES E. STEWART, REALTOR
236 West Center St.

We have some absolute good buys in City Lots and Small Ranches. Call to see us for particulars.

W. J. JEWELL REALTY CO.

Room No. 7, Golden State Bank Bldg.

$500 CASH

Best paying restaurant in Anaheim. $80 day bus. Nets $700 to $800 mo. Can show figures. Good lease. Price $6,000.

Beautiful 5-room stucco, corner lot, double garage, cement cellar. $500 cash down.

Dandy 5-room house, garage, lot 60x135, set to valencias, cash $1,250 only $3,000.

10 acres 5-year valencias. Oil Co. will lease this at once. Better get this. Only $18,000. Exclusive agents

HARRY E. SCOTT, REALTOR
122 N. L. A. St.

"A CHANCE IN A THOUSAND"

Listen attentively because this is as good or better than stated; eighteen acres bearing citrus trees, fifteen acres vacant land ready to set out, improved with splendid home and beautiful grounds in sightly location. Excellent soil and healthy uniform trees. We can deliver this at a price way under similar citrus properties and will double in valuation in five years. Frostless locality and a real, clean-cut bona fide proposition.

SIDNAM REALTY CO
245 W. CENTER PHONE 210

FURNITURE

FOR SALE—Furniture. Ask for Nelson at Bake-rite Bakery.

FOR SALE—Bargain in beautiful sweet-toned piano. Inquire at Gamble's Storage warehouse. 202 No. Los Angeles St., Anaheim or at Grocery on corner.

"BIG TIME" ACTS AT THE CALIFORNIA

The vaudeville road show which Meikiejohn and Dunn have arranged for the theatre goers of Anaheim this week is an exceptionally good one. Tomorrow at the California Theatre the Haley Sisters, those attractive singers who completed an engagement at the Orpheum Theatre in Los Angeles last week, will be attraction on this show. These dainty misses are vaudeville's foremost exponents of harmony and although quite young they are possessed of remarkable voices.

Another act coming to the California direct from the big time is that of The Three Senators, Hayden, Hall and Snyder, who have a long time contract with the Pantages circuit of theatres. Their act is entitled "A Thousand Pounds of Harmony" and they surely live up to their billing.

The O'Neils are versatile entertainers who promise a novel offering which they bring to California direct from the easts.

Victoria Allen of Dave and Victoria Allen is said to be the funniest comedienne in vaudeville. This team present one of the most delightful rural acts that can be imagined and the running-fire comments of this pair on the doings of Toonerville's leading citizens will cause gales of laughter.

On the screen, "Burn 'Em Up Barnes," a photoplay of a hundred laughs featuring Johnny Hines will be shown in addition to the vaudeville.

KEEP HARVEY FROM GENOA

WASHINGTON, April 5.— President Harding has rigidly ordered Ambassador George Harvey to stay away from the Genoa economic conference, it was reported on Capitol hill today.

If it's from Witman's it's good.

Lacourgue does painting. Phone 596W.

FOR SALE—Real Estate

FOR SALE — 6-room modern house, garage and large lot $1200 down. Balance monthly. Enqire of owner, 306 N. Los Angeles-st, between 7 a. m. and 5:30 p. m.

FIVE AND TEN ACRE TRACTS OF ONE YEAR VALENCIAS

We have for sale fifty acres of one-year Valencias, divided into ten acre tracts, and priced at a very attractive figure. Located only one and a half miles from Anaheim in a splendid location and surrounded by excellent, full bearing groves.

Also ten acres of as fine three-year-old Valencias as there are in this County, and priced to sell.

Ten acres, seven-year-old Valencias, good crop, modern home, with city gas and electricity, close in. The price and terms on this excellent grove are most reasonable.

SIMPSON REALTY COMPANY
120 West Center St.

WANTED — Miscellaneous

WANTED — 750 Valencia Orange trees. F. A. Lakin, R. R. 2, Box 333 Anaheim, Phone 16-J-1, Anaheim.

WANTED—To buy for cash, good residence lot, don't care if out some distance, must be reasonably priced. Address C. G. care Plain Dealer.

FOR SALE OR RENT — Complete wood sawing outfit, consisting of circular saw and engine on wagon, draw saw on separate wagon. Inquire 211 E. Alberta.

WANTED — To buy old, disabled horses and mules for animal food. Address Geo. F. Noyae, R. F. D. No. 1, Buena Park, care J. W. Atherton.

I AM IN MARKET to buy direct from owner a reasonable priced residence lot located in Anaheim, one not to close in but in a good neighborhood. Address W. W. care Plain Dealer.

WANTED—To buy orange groves, prefer 50 to 100 acres in tract. Very few improvements. Valencias. Communicate by letter, 1041½ North Normandi, Los Angeles.

FOR SALE—LIVESTOCK

FOR SALE—One horse and harness, cultivators, 2 plows 12 and 9-inch, also 2-horse cultivator. Phone Anaheim 755-J-12.

FOR SALE—Team of 3-yr.-old mules. Roosters, 5 weeks old, 20 cents. A. Hollingsworth, ½ mile E. and ½ mile S. of Cypress.

FOR SALE—Or exchange, 3 high-grade milch goats for poultry, guns or what have you? Lock Box 8, Yorba Linda.

FOR SALE—A good all around work horse. Will take some tractor work. Geo. Snearly, 1 mile southeast of Placentia near Placentia oil well. R. 3, Box 291, Anaheim.

WANTED — Young team of work horses, machine for making concrete blocks 40 or 45 ft of 8-in oil well casing for culvert. Must be cheap. Address Box 100, Artesia, Calif.

MISCELLANEOUS

BEE KEEPERS supplies at Kozier Hardware Co., Orange.

DRESSMAKING—Enquire 517 South Palm.

FOR SALE—Dahlia bulbs. Phone 348-W or call 219 S. Lemon-st.

FOR SALE—Several rolls of used chicken wire. C. F. Collins. Phone Placentia 19-R-2.

FOR SALE—Wind-mill, tower and tank. First house east of Stanton-rd on Lincoln-ave, north side.

FOR SALE—2 section gooseneck cultivator, new points. J. E. Harrison, Olive-blvd.

FOR SALE—2-burner oil cook stove. 544 S. Resh-st.

FOR SALE—Wood, blue gum, any quantity. Phone 16-J-3.

FOR SALE — Electric cook range. Price reasonable. Phone 221-J-2.

ALL KINDS OF CITRUS TREES Tanaka Citrus Nursery, north end of Lemon-st. Anaheim. Phone 480-W.

FOR SALE—New double harness, disc plow, 3-gang plow, 1 walking plow and lister. G. Hedstrom, corner of Katella and Garden Grove-rd.

FOR SALE — 1 12-ft. McCormick Header; 3 bean, Ventura planters; 4 Ventura bean cultivators, 6 bean cutters; 1 36-in. bean thresher; 6 bean header beds; 1 bean derrick. D. J. Dastanchury, Fullerton 276W.

A. BAYLISS
Scientific orchard spraying will use any spraying material desired. 611 E. Center-st., Anaheim. Phone 239.

Highest Cash Price Paid for

HIGHEST CASH PRICE PAID FOR VALENCIA ORANGES
J. McInnes, opposite S. F. Depot, Orange. Phone Orange 59. Evenings 14 or 19-R.

The odds against a ship at sea being struck by a falling meteorite are reckoned by one scientific expert as one hundred thousand millions to one.

J. E. SCHUMACHER CO.
Opp. S. P. Depot W. Anaheim
Phone 794
POULTRY FEEDS
From Farmer to Consumer

FOR SALE — Real Estate

FOR SALE—At a bargain, small 2-room house with plumbing, also thoroughbred airdale puppies, 10 weeks old. 908 E. South-st, or Phone 295-W.

FOR SALE—
We have just been favored with the listing of Two (2) 5-acre Valencia Groves, priced at $9,000.00 and $13,000.00 respectfully.
We have some exceptionally attractive offerings in Valencia Groves, prices consistent with location and quality.

HOMES—The largest listing of homes in the City. Anaheim's finest residences are listed at this office.

Vacant Lots, Income Property and Business Property

HAROLD CLAIRMONT
Greater Anaheim Realtor
304 West Center Street, Phone 741
(Ground Floor Offices)

Member of Anaheim Realty Board

FOR SALE—AUTOS

FOR SALE—Fordson, two miles from Olive, in Santa Ana canyon. J. D. Trussell.

REBUILT AUTOS
150.00 AND UP
EASY PAYMENTS

J. J. DE VAUX
328 W. Center St.
Anaheim, Cal.

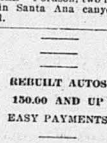

BUICK AGENCY
Watch this column for good

Used Cars

1920 Buick Tour. The cheapest buy in a late model we have ever had.

1920 Buick Road. Special top, seat cut down, many extras.

1919 Buick, 7-pass. In perfect shape throughout.

1918 Buick 7-pass. Tonneau shields, side wings, cord tires.

1917 Buick 5-pass. Motor, tires, top good. Paint fair.

1917 Buick Road. Selling at a sacrifice.

1916 Buick Tour. Very cheap.

1920 Monroe Tour. New paint, mechanically right.

1920 F. B. Chev. Tour. Can't be told from a new car.

1920 Ford Tour., fully equipped. See this before buying a Ford.

1920 Olds Tour. Must be sold within 30 days.

1920 Chev. 490 Tour. Engine O. K. Make us an offer.

1917 Ford Tour. Priced to sell immediately.

1918 Buick 4 Sedan. Just out of our shop. A bargain.

1916 Scripps-Booth 3-passenger Road. A classy little car.

1916 Overland Tour. Model 83, new tires and battery, only $175.

ANAHEIM AUTO COMPANY
Buick Distributors for Northern Orange County
Renewed Car Department
Vincent & Lynch
128 S. Los Angeles St.

Los Angeles Markets

Butter	.35
Fresh extras	.35
Case count	.22½
Pullets	.22½
Cheese	.20@22
Hens under 3½ lbs. per lb.	.25
Hens, 3½ lbs. and up, each, per lb.	.25
Hens, colored, 4 lbs. and up, each per lb	.31
Broilers, 1 to 1½ lbs. each	.29
Broilers, 1½ to 2 lbs each	.37
Fryers, 2¼ lbs. to 3 lbs. each	.40
Roasters, soft bone, over 3 lbs. and up, per lb.	.38
Ducklings, Pekins, 3½ lbs. and up per lb.	.30
Stags, per lb	.18
Old ducks, 2½ lbs. up, each lb.	.30
Geese	.30
Young tom turkeys, 13 lbs., and up, each per lb.	.40
Young tom turkeys, dressed, 13 lbs. and up, each per lb.	.45
Hen turkeys, 8 lbs. and up, each per lb	.37
Hen turkeys dressed, 7 lbs. and up, each per lb.	.42
Old tom turkeys, per lb.	.35
Small hen turkeys, under 8 lbs., per lb.	.15
Belgian hare, 2 to 3½ lbs each, per lb.	.18

FOR RENT

FOR RENT—2-room furnished apt. Cor. Palm and Broad-st. $25.

FOR RENT — 4-room unfurnished house, garage. Inquire 422 S. Palm-st

FOR RENT—Nicely furnished bedroom. 122-Illinois-st.

FOR RENT—Furnished room, 308 S. Los Angeles-st.

FOR RENT—Rom with outside entrance. 260 N. Helena-st.

FOR RENT—3-room furnished apartment, also garage. Phone Anaheim 92.

FOR RENT—Sleeping room, $16.00 per month, hot water and bath. 239 N. Lemon-st., Magnolia-Apts.

OFFICES FOR RENT in Southern California's fastest growing city, Fullerton. Just completed, modern in every respect, located above Southern California Edison offices, and immediately opposite side for new hotel and new city hall, on main boulevard between Los Angeles and San Diego. Rents very reasonable. Apply Secretary Dan O'Hanlon, Room 1, E. K. Benchley Building, Fullerton.

POULTRY

ANCONA EGGS by setting and hundred lots. Phone Anaheim 16-J-3.

FOR SALE — Goslings from 20-lb. geese. Phone 325-W, MacDonald.

'BABY CHICKS and poultry supplies. Chalmers 124 N. Los Angeles st.

WANTED—To buy POULTRY for cash. Will call for it. Phone E. W. Pohlmann, 7-R-2; address R. F. D. 2.

GEESE EGGS for sale, 25c each. 1st house between Lemon and Palm on W. North-st.

FOR SALE—Brooder stove, hatching eggs, 5c each. Baby chicks, April 2, 4, 8, 11. Brown and white leghorns, anconas and R. I. Reds. W. J. Rennie, 5th place north of P. E. station at Cypress. P. O. Buena Park, R. No. 1.

FOR SALE—100 Rhode Island Red

BABY CHICKS
HATCHING EGGS

From strictly Thoroughbred laying stock. White Leghorns, Anconas, Rhode Island Reds and Barred Rocks. Our chicks have "Quality Supreme." We have the feed that will raise them and will be glad to tell you how, also a complete line of Poultry Supplies.

Visit our Salesroom. It is the finest in Southern California.

ORANGE COUNTY HATCHERY
QUALITY SUPREME
Phone 1737 321 E. Fourth
Santa Ana, Cal.

ANAHEIM FEED & FUEL COMPANY

Hay, Grain, Seeds, Poultry Supplies

Fertilizers, Wood, Coal, Sprays and Insecticides

Public Weigh Masters
15-ton Scales

Anaheim California

PROFESSIONALS

DR. C. S. O'TOOLE
Physician & Surgeon
Phones: Residence 546
Office 569
242 W. Center St. Phone 317

Johnston - Wickett Clinic
Clinic Building, Anaheim
Dr. H. A. Johnston
Dr. W. H. Wickett
Dr. H. D. Newkirk
Dr. J. Robinson
Dr. A. H. Galvin
Dr. R. D. Aikman
Dr. H. van de Erve
Dr. W. M. Cole
Dr. M. W. Hollingsworth
Dr. C. Mayfield
Dr. B. Raiche
Dr. K. W. Allen
J. S. Ward, Ph. G.

THE RETREAT
A Modern Maternity Home
Graduate Nurses in Attendance Day and Night
Modern, Well Equipped Nursery
GERTRUDE LAWRENCE
1107 Lincoln Ave. Anaheim
Phone 326-W

M. EUGENE DURFEE
Architect
Room 5, Cassou Bldg.
Phone 692 Anaheim

Alfred M. Morrisson
Phone 537-M
Contractor and Builder
Plans Furnished
608 N. Philadelphia St.

AUTOMOBILES COLLIDE

An accident occurred last night on the Placentia-rd when a Studebaker driven by J. M. Moore of Yorba Linda and a Dodge driven by R. L. Talbert of Fullerton collided. Both cars were damaged. No one was injured.

Taste is a matter of tobacco quality

We state it as our honest belief that the tobaccos used in Chesterfield are of finer quality (and hence of better taste) than in any other cigarette at the price.

Liggett & Myers Tobacco Co.



Chesterfield
CIGARETTES
of Turkish and Domestic tobaccos—blended

"They Satisfy"

Lower Prices
20 now 18c
10 now 9c
(Two 10's—18c)

NEWS OF FULLERTON

STARBUCK ROADWAY TO BE CONDEMNED

The much mooted Starbuck-rd, which has been in litigation eight year, attracted much attention last night at the regular weekly meeting of Fullerton trustees, the citizens of the vicinity affected turning out en masse.

There was a great deal of discussion pro and con. Messrs. Starbuck and Northwing refused point blank to yield the 20-foot right-of-way along the north end of their property to the city at the price named, but stated that they were willing to compromise, else they would contest the matter to the supreme court.

This brot a division among the trustees, some of whom wanted to start condemnation proceedings at once and some wishing to compromise. The back-bone of the compromise was broken, however, when Starbuck and Northwing refused to name a price at which they would grant the right-of-way.

L. P. Drake, trustee, made a motion that the city at once start direct condemnation proceedings, and the motion was seconded by Robert Strain, and passed, Drake, Strain and Coulter voting for it, and Marsden and Davis voting against it.

The petition for ornamental lights on Truslow-ave from Spadra-rd to Harvard-ave was referred back to the petitioners to obtain more names. It was counteracted by a petition from other citizens of the same vicinity who did not want the lights at the present time.

Two petitions were presented by the residents of East Chapman-ave protesting against the removal of the Seal funeral parlors from their present location on East Whiting-ave to the new site. The petition was unavailing, since there is no ordinance to effect the situation of funeral parlors.

A petition was submitted by the City Cleaners and Dyers for the erection of a dry cleaning plant at 314 So. Spadra-rd. J. E. Red submitted the petition, which will receive the consideration of the trustees.

Charles E. Ryan of the Pacific Electric presented a petition for a franchise for the laying of a new track across East Commonwealth-ave was referred to Albert Launer, city attorney.

Bills for the month were allowed.

ORNAMENTAL LIGHT SYSTEM EXTENDED

Resolutions were passed last night by Fullerton trustees ordering plans and specifications for certain ornamental lights, receiving and adopting plans and specifications for these lights, and a resolution of intention to install them according to specifications. The evening of April 28 at 7:30 o'clock was fixed as the time for hearing the protests against the new light district. The new district is larger than the former one, embracing both sides of East Union-ave from Spadra-rd to Harvard-ave; both sides of West Harvard-ave from Spadra-rd to Malden-ave; both sides of East Chapman-ave from Spadra-rd to Harvard-ave, both sides of East and West Whiting-ave from Ford to Harvard-aves; both sides of West Wilshire-ave from Spadra-rd to Malden-ave; both sides of East and West Amerige-ave from Highland-ave to Pomona-ave; both sides of East Commonwealth-ave from Pomona-ave to Lawrence-ave; and both sides of No. Pomona-ave from Commonwealth-ave to Chapman-ave.

A resolution was also passed dedicating a 10-foot strip for the widening of Wilshire-ave.

An ordinance was passed regulating dog licenses, and one establishing water rates was given the first reading.

Fred Fuller, city treasurer, reported that there was a book balance at the end of the month of March of $202,988.69, and a bank balance of $133,246.62.

E. S. Richman, building and plumbing inspector, reported that he had issued 43 building permits and 40 plumbing permits in March. The value of the improvements under the building permits granted is $266,-965.76, it was reported. Total fees collected by this department for the month amounted to $364.05.

William French, city recorder, reported that fines collected during the month amounted to $303.

The Mutual Orange Growers A-s'n of Fullerton expect to ship eight cars of oranges this week, it was stated.

CHRISTIAN CHURCH GYM A CERTAINTY

At the meeting of the official board of the First Christian church last night, completed drawings for the new recreational building to be erected on the lot north of the church was presented by Architect Durfee. The matter was carefully gone over by the board and the plans as presented was adopted. A building committee consisting of Stanley Chapman, H. F. Dierker, Dale King and L. O. Culp was named and directed to let the contract and begin the construction of the building at once.

The plans not only provide for a gymnasium with showers and an office for the recreational secretary, but they provide for the enlargement of the church auditorium by the removal of the big pipe organ nearer the center of the church and further back, necessitating the taking out of the portion of the north wall of the structure. This will add needed seating capacity to the church.

$10,000 PROFIT ON LOT IN THREE YRS.

A deal amounting to $15,250 involving the purchase of property on East Whiting-ave, made thru the Bruce and Goodwin Realty Co. of Fullerton, was announced yesterday afternon. The property of J. E. Seale, undertaker, facing 50 feet on Whiting with a depth of 140 feet, and improved by a one-story undertaking parlor, and a garage in the rear, was purchased by the So. Counties Gas Co.

This is $300 a front foot, and a little over $10,000 more than Seale gave for it three years ago.

The Gas Company will take possession in about 45 days, it was stated.

Seale has purchased the Dreyer property at 127 East Chapman-ave from Mr. and Mrs. William Dreyer, and expects to establish his undertaking plant at that place. He is said to have made the deal direct, the consideration being $8,000.

CELEBRATE BIRTHDAY

Master Leonard Tanner reached the age of our years yesterday and although it was a dull day, his friends and he made merry all afternoon to celebrate the event. The party was an Easter effair and an egghunt was a feature. A fish pond was loads of fun, too, almost every child having caught a "fish."

While the clouds broke away for a while, the youngsters went out on the lawn to have their pictures made. During this pleasant interval, Mrs. Tanner prepared the tables, and when the little folk returned a pretty sight greeted them. At each cover was a cunning little sunbonnet baby, made from eggshells, wearing yellow bonnets. Ice cream, in which Easter eggs were frozen, and two cakes, one a pretty birthday cake, with four candles, were served.

The little guests, several of whom were accompanied by their mothers, were: Dickey and Elizabeth Scofield, Charles Whitaker, Mary Katherine and Jackie Morgan, Harold Wrigley Marguerite McHenry, Johnnie and Buddie Bean, Willis Walker, Phillip Porter, Alberta Jacquish, Charles Gruber, Ralph Pyron, Maxine Foss, Lester Evans, Buster Harker, Glenn Welton Edward Double, Charles Carriker, Billie Moss and Dona Florence Tanner.

FULLERTON GARAGE DESTROYED BY FIRE

A fire broke out shortly past 1 o'clock this afternoon in a garage at 230 East Whiting-ave, Fullerton, doing considerable damage before it was extinguished. The garage had been occupied by Harry Baskeep as sleeping quarters, but he had not been there for several days.

It is thot to have caught from the wiring of the garage. The garage burned to the ground, with Mr. Inskeep's bedding and furniture. The firemen had to face a heavy wind. The home of Mrs. Roy Watson, 2341 East Whiting, caught fire also, and the kitchen was burned before fire could be mastered. Mrs. Watson lost heavily from water damage. No estimate as to the loss could be given by the firemen this afternoon.

H. H. Clarke left today over the Santa Fe for Mill Creek, Oklahoma.

Mrs. May E. Barber left today over the Santa Fe for Birmingham, Ala.

GOV. STEPHENS TO ADDRESS FARMERS

The best picnic ever held by the Orange County Farm Bureau is scheduled for Saturday, May 13th, at the Orange County Park. As usual it will be the biggest gathering of farmers to be held in the county this year. The program committee has been very fortunate in procuring the acceptances of Governor Stephens, Dr. W. H. Walker, president of the California Farm Bureau Federation, and Hon. Wm. G. McAdoo, former Secretary of Treasury, to speak at the picnic. Every farmer of Orange County is invited to spend the day at the park as guests of the Farm Bureau.

The program of addresses will bear principally on farmers' problems as they reflect in county, state and national issues. This will be the farmers big day and every farm in the county should be represented there. Reserve Saturday, May 13th, for a profitable day with your neighbors at the park.

Farmers' wives are already making preparations for their picnic luncheon on that day and providing for hearty appetites. The Farm Bureau will serve coffee for the crowd.

The committees having details of the picnic in charge are:

1. Program Committee—Dr. J. R. Schofield, H. E. Wahlberg.
2. Refreshments—W. M. Belding, I. L. Marchant, H. L. Wakeham.
3. Seating—John Ragan, W. F. Crist.
4. Stunt—E. E. Campbell, H. H. Clark, A. E. Block.
5. Parking—Murray Horne, Geo. Elitiste.
6. Transportation—J. A. Smiley, Ed Lang, John Osterman.
7. Police—F. S. Kniss, H. H. Covell, W. J. Callis.

The fourteen farm centers in the county are making special plans to bring their entire membership out for the occasion.

Farm Advisor Wahlberg will give an invitation to the delegates of the State Farm Bureau conference which closes May 11th at San Diego, to attend. It is hoped that farmers from every county in the state will accept.

La Habra Items

LA HABRA, April 5.—(Spl.) Alvin Healton who has been visiting his parents, Mr. and Mrs. Nathan Healton of First-st, returned Saturday to the Leland Stanford university.

Mrs. C. N. Shirkey left Friday for Fillmore where she will be the guest for a few days of her niece, at the latter city.

Fred Clark son of Mr. and Mrs. F. E. Clark of Second-st died Monday from blood poisoning, caused by an injury to the right knee.

Friends from here to be the guests of Mr. and Mrs. W. Heiden at Whittier, at dinner when they entertained Mr. and Mrs. E. D. Peterson of Chicago were: Mr. and Mrs. W. F. Heiden, and Mr. and Mrs. Louis Mochow.

Miss Avis Coffey was the dinner guest of Mrs. R. M. Phillips and her mother, Mrs. M. F. Davis at the Davis home on Central-ave, Tuesday.

Mrs. Lola Pomeroy of Huntington Park has spent several days with the H. E. Hart's on Florence-ave, in attendance on Mrs. Hart who is dangerously ill. Mrs. Pomeroy is a former resident of the valley having spent most of her childhood here as Lola France.

Mrs. Carey was a joint honoree with Miss Otis at a delightfully informal dinner party to celebrate the birthdays of the two ladies at the home of Mr. and Mrs. A. M. Otis of Russell-st and Orange-ave, on Sunday. Yellow and white was carried out in the color scheme, California poppies and daisies being used. A three course dinner was served to the following guests. Mr. and Mrs. H. N. Carey, and Mrs. Carey's mother, Mrs. Hattie Beaver of Norwalk, Mr. and Mrs. Arthur Williams, of Pasadena, Miss Charlotte Elinor Otis, and the hosts Mr. and Mrs. A. M. Otis.

A very pleasant reunion of old friends was had at the luncheon given by Mrs. C. E. Lumsden recently in honor of Mrs. H. E. Reardon of Taft and Wanda Davis Phillips of Hollywood. The afternoon was spent in recounting bygone pleasures. Those present were: Mrs. Reardon, Mrs. Phillips, Mrs. M. F. Lewis, Mrs. A. B. Cappers of Texas, Mrs. Dave Lumsden, and Mrs. D. A. Davis.

Easter rabbits and eggs with yellow and white flowers adorned the tables and rooms at the C. E. Crumrine home when Mrs. Crumrine entertained a number of young guests in honor of her daughter, Pauline's, thirteenth birthday. Games commemorative of the Easter season enlivened the afternoon till four o'clock, when a delicious luncheon was served. Those to honor the natal day of Miss Pauline were: Ruth Phillips, Geneva Miller, Doris Green, Esther Dutcher, Catherine Corbit, Sallie Reynolds, Marion Tyler, Selma Terry, Josephine Taylor, Julia Middleton, Marguerite Williams, Pauline Stark, Erma Bloomer, Mable Scott, Margaret Hart, Helen De Gray, Carol White Dorothy Knutt.

R. L. Chambers, of Fullerton, formerly of La Habra has sold to H. M. Cole of Pasadena his ten acre ranch on East Central-st, consideration, $25,000. And J. H. Walker cashier of the First National bank has sold part of his 17 acre ranch north of La Habra to J. H. Walker of Exeter also a former La Habrian.

GOOD C. W. B. M. MEETING

The C. W. B. M. met yesterday afternoon with Mrs. G. W. Flynn, of East Wilshire. A large number of the members were present and enjoyed the program. Refreshments were served at the close of the afternoon.

WHITE SHRINE DANCE

The White Shrine is giving a benefit dance and card party Friday evening April 7, and arrangements have been made for a jolly evening. All Masons and their ladies are cordially invited.

Mr. and Mrs. F. W. Madera of Malvern-ave in Fullerton left this morning over the Santa Fe for three months' visit to Lysle, Minn.

STATE ROAD WORK TO L. A. DONE 15TH

Work on a piece of asphalt paving, laid over the former concrete surface, between Brea and Olinda, two and one half miles, was finished today by a force of the county engineer's office. The county now is working on a half mile piece of road on Hiatt St., La Habra, also asphalt. Work will be started soon on a three-mile piece of asphalt, over the former concrete, between the city limits of Orangethorpe and Placentia avenue eastward. Bids will be opened April 18 for a mile of improvement on Grand avenue, Buena Park, to the San a Fe tracks. Four inches of asphalt on the former concrete will be laid.

On or about the middle of this month the extensive work started by the State Highway Commission last fall on the highway between Fullerton and the Los Angeles county highway will be finished. Concrete on top of the former concrete is being laid between Fullerton and Whittier avenue, La Habra; asphalt with concrete shoulders between there and La Mirada avenue, two and three-eighths miles; and concrete again between there and the county line.

A five mile piece of improvement, probably concrete, is contemplated between Tustin and Irvine.

The city of Fullerton has started to lay four inches of asphalt on the former concrete of Magnolia avenue, between Commonwealth avenue and the Buena Park road.

The Crown Stage line has taken a detour from West Commonwealth avenue via the Orangethorpe road.

"FATTY" TESTIFIES IN OWN BEHALF

SAN FRANCISCO, April 5.—Just seven months ago today Roscoe Arbuckle staged a party at a local hotel.

Today for the second time since the party and on the occasion of his third trial for manslaughter, the fat comedian was to mount the witness stand and tell his story of the events which led to the fatal illness of Virginia Rappe, pretty motion picture actress.

Arbuckle was anxious to testify. He took the stand in his first trial and the vote was 10 to 2 for acquittal. When he did not testify the jury stood 10 to 2 for conviction.

Arbuckle feels that the jury must believe his story, Gavin McNab, his veteran chief of counsel, was prepared to conduct his direct examination while defense counsel were making a careful study of his testimony in the first trial.

STYLE SHOP HAS BIG CUT PRICE SALE

A sale at the Style Shop on continue for ten days begins tomorrow morning, and will be a real event in the history of ready-to-wear selling in Anaheim. Mr. Morris Lichenstein, manager of the store, has placed every article of wearing apparel for misses and women on sale at greatly reduced prices. This sale includes not only the garments purchased for early spring wear, the sale of which has been somewhat retarded by the cool weather, but all the new goods arriving for summer wear. All have been placed under the new price tags at the same proportionate reduction in price.

Interest in the timely event should bring a large crowd of buyers out early in the day. Don't forget the place, the Style Shop, 105 West Center street, and the date, from Thursday, April 6 to continue for ten days.

Prices in detail may be found by referring to the big advertisement running elsewhere in the Plain Dealer.

ATLANTIC FLIERS START SECOND LAP

LISBON, April 5.—After a false start yesterday when engine trouble forced them to postpone the second leg of their flight to Brazil, the Portuguese aviators got away today at 8:30 a. m.

They left from the bay of Gando, instead of from Las Palmas. Taxying to the latter starting place to avoid bad weather, they were to fly to the Cape Verde islands.

URGE AIRCRAFT EXPERIMENT

WASHINGTON, April 4.—Reminding the senate that the peace conference treaties put no check upon aircraft used in war, Senator Walsh of Massachusetts introduced a resolution for the establishment of an aeronautical school, in addition to experiment and construction plants. Senator Walsh said he feared the United States would fall back in aeronautic progress and predicted that wars of the future would be fought by airplane.

MAY MOVE CATHOLIC HOME

The mother Home of the Sisters of St. Joseph probably will be moved to Orange from Eureka. The order has purchased the 10-acre ranch of O. C. Trosiel at South Batavia street and West Laveta avenue, Orange, for a reported $65,000. Mother Superior Bernard is expected to come south within two weeks to complete the purchase. The order has been in charge of the property for the last two weeks.

"WIRELESS LIGHT"

JERSEY CITY, April 5.—It was reported here today that Juan J. Tomadelli spurned an offer of $250,000 for his invention, a "wireless light," which derives its electric power from the air.

LACKS DRY LAND AREA

South America is the only continent lacking an area of dry land below sea level, the world's lowest spot being in the Dead Sea basin of Palestine, where the land is 1200 feet lower than the Mediterannean Sea.

COTTON IN AFRICA

Portuguese interests in Africa plan to raise cotton on 150,000 acres of land.

SMOKELESS COAL

A very extensive deposit of smokeless coal has been discovered in the Shantung province of China.

CALIFORNIA

ANAHEIM'S POPULAR THEATRE

MATINEE 2:10 — Coming Tomorrow — NIGHT 7 and 9

MEIKLEJOHN & DUNN

VAUDEVILLE

ROAD SHOW HEADLINED BY THE HIT OF THE BIGGEST CIRCUITS

THE THREE SENATORS

HAYDEN, HALL AND SNYDER

Offering

"1,000 Pounds of Harmony"

THEY WILL ENTERTAIN YOU EXCEPTIONALLY WELL

Here You Have Two Clever Comedians Come on and Laugh! ALLEN and ALLEN Present "TOONERVILLE TOURISTS"

"These Beautiful Girls Can Sing Real Harmony"

HALEY SISTERS

Offering

"Harmonyland Moments"

The Los Angeles Junior Orpheum Enjoyed This Act Last Week

You Will Thoroughly Enjoy It

THE O'NEILS

A Real Vaudeville Novelty Direct From the East—You Will Like This Act

Go With The Crowds And Be Happy

ALWAYS A GOOD FEATURE PICTURE

AN ALL-STAR CAST

"BURN 'EM UP BARNES"

SAME POPULAR PRICES — COME EARLY

FARM CENTER WILL DISCUSS MARKETING

Poultry Marketing Committee of the farm bureau are to make report on their findings in relation to co-operating with existing marketing agencies.

Every poultryman in the county should plan to attend the Buena park farm center meeting next Monday. This is the first place where the subject of cooperative marketing of poultry products, is to be presented for local poultrymen.

The poultry marketing committee of the farm bureau have undertaken to try and solve this problem. In order to make their work more effective they want the expression of poultry raisers.

Mr. Tom Hurley, field representative for the Poultry Producers of So. Calif., Inc., will be one of the leading speakers for the evening and has asked that any questions relative to his organization be presented at that time.

Mr. A. E. Block of Costa Mesa, and chairman of county poultry marketing committee will also give report on work of this committee.

Incidentally, the Buena Park center always have good music and something to eat, so anyone attending will be amused, instructed and satisfied.

7:30 p. m., prompt.

City Briefs

Dixwell Davenport, general manager of the Bankers and Shippers Insurance Co., and George M. Flaws of the same company, were visitors in Anaheim yesterday with the firm of Beebe and Harrison on No. Los Angeles-st.

Born—to Mr. and Mrs. Arnold May, 1139 W. Broadway, at 2 a. m. today, a nine-pound boy.

Mrs. Arthur Hargrave of Ontario visited with friends yesterday.

Mrs. A. F. Nowotny formerly of Anaheim, now of Santa Ana visited with friends yesterday and played at the Sixteen club.

Miss Gladys Julian of Fullerton and Messrs Glynn Wilson and Robert Trisler of Los Angeles were guests last evening of Mr. and Mrs. Henson Faris. Mr. Wilson is athletic manager at U. S. C. and Mr. Trisler is a poster painter for the Orpheum advertisements, they both being old school friends of Mr. Faris. The group passed the evening in playing five hundred, after which a dainty luncheon was served from the table which was decked with roses.

Miss Mildred Howe is entertaining Mrs. Ralph Allen, of Los Angeles, today.

Mrs. A. M. Morrison went to Riverside today to visit Mr. Morrison's mother, who has been ill for about two weeks. She is much improved, however.

Mr. and Mrs. P. W. Bruns of Anaheim are the proud parents of a new baby girl who made her appearance at the Anaheim sanitarium this afternoon.

Mr. and Mrs. Charley Robinson of Hansen station are rejoicing over the new arrival of a nine-pound baby boy.

BOMB KILLS 3 IN BUDAPEST

BUDAPEST, April 5.—A bomb which exploded at a business men's banquet in the Democratic club, killed three and injured 30.

USL — WILL SERVE YOU WELL

The Quality Storage Battery Service With a Smile

Automotive Electric Co.

Phone 155

234 S. Los Angeles St., Anaheim

The Plain Dealer Want Ads Bring Big Results

FAIRYLAND

LAST TIMES TODAY

The Super Story of the Wilds

"THE SILENT CALL"

Featuring the Belgian Police Dog

STRONGHEART

TOMORROW

A Vivid Action Picture

"THE RIDER OF THE KING LOG"

One of the Most Exciting Pictures Imaginable.

ALSO — A Famous Scattergood Story — ALSO

"SCATTERGOOD MAKES A MATCH"

CALIFORNIA

Your Last Chance to See

Orange County Fashion Revue

In a Riot of

DAZZLING GOWNS!
LOVELY LIVE MODELS!
BRILLIANT EFFECTS!
GORGEOUS VAUDEVILLE!

and the spectacular

Bathing Girls Parade

ALSO — ALSO

Betty Compson

"THE LAW AND THE WOMAN"

COME EARLY!

ALL NEW SPRING MODELS

$4.85

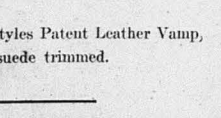

One of our many styles Patent Leather Vamp, grey suede trimmed.

Kafateria Shoe Store

109 W. Center St. — ANAHEIM