BUILDING PERMITS TELL STORY OF ANAHEIM'S GROWTH
Year 1921 ..... $1,254,375
No. of Permits 564
Year 1920 ..... $79,980
No. of Permits 262

Plain Dealer

THE ORANGE COUNTY INDEPENDENT NEWSPAPER DAILY EVENING

LEADING NEWSPAPER OF NORTHERN ORANGE COUNTY

VOL. XXV—NO. 229

Anaheim, California, Thursday, May 4, 1922

TWENTY-SIXTH YEAR

WHEN THRU WITH YOUR PLAIN DEALER, MAIL IT TO EASTERN FRIENDS—IT MAY BRING THEM TO ANAHEIM, FASTEST GROWING CITY IN ORANGE COUNTY.

NELSON PROBES K. K. K.

MORE WATER THAN EVER SPREAD

Three Counties Spread 1,400,000 Inches, Compared With 800,000 in 1914

More than 1,400,000 inches of water already have been spread over lands below the sources of the Santa Ana river by Orange, San Bernardino and Riverside counties, it was stated at a conference of water conservationists held in connection with the annual tour yesterday. The previous best record was 800,000 inches in 1914. The spreading has been at the rate of 2,000 inches per day, although this rate has declined with the close of the rainy season. According to Francis Cuttle, chairman of the Tri-County Reforestation and Water Conservation Committee, and the Water Conservation Association Riverside has spent to date more than $36,000 for this purpose, Orange more than $18,000 and San Bernardino county, the last to come in, more than $4,000. Most of the $18,000 in funds came from the Anaheim Union Water Company and the Santa Ana Valley Irrigation Company. The conference was unanimous or practically so in favor of continuing the work.

Among the speakers at the conference were J. F. Ahlborn of Anaheim, chairman of the water conservation committee of the Associated Chambers of Commerce; Cuttle, representatives of the State Department of Public Works and of the United States Geological Survey, the water companies, etc.

Ahlborn told how the water level of wells on ranches in and about Anaheim had been sinking, reminded his hearers that flood waters could be expected only once every four or five years, urged conservation and cooperation instead of litigation, and spoke for a county conservation district in Orange.

Cuttle described the successful results of eight test wells in the San Bernardino basin, where levees were the keynote of the system. He displayed charts by way of illustration. He said between 2,000 and 3,000 acres were receiving the water spread.

H. H. Hale of the Anaheim Union Water Company voiced his support of the method of spreading water, and said Orange as well as the other counties were aided by it.

Post and another representative of the State said that California was gathering data on water resources and conditions and asked the representatives of the water companies to assist in this work.

Purcell expressed the interest of the federal government in the work being done.

Among those present were directors and officials of the Anaheim Union Water Company, Santa Ana Valley Irrigation Company, Santa Ana River Development Company, Temescal Water Company of Corona, Riverside Water Company and Highland Water Company, Tri-County Farm Bureau and Anaheim Farm Center, Dr. J. R. Scofield of Buena Park, president of the Bureau; H. E. Covell of Cypress, member of the Associated Chambers committee, Supervisors Wm. Schumacher of Buena Park, S. H. Finley of Santa Ana and Nelson S. Edwards of Orange, Floyd Scott of the Farm Bureau, George Dierker of Orange, I. L. Marchant of Tustin and Archie Robinson of Santa Ana, all three directors of the Santa Ana Valley Irrigation Company, and M. Nason, a former director.

CYPRESS MEN NOT HURT IN ACCIDENT

E. R. Chatfield, of Cypress, escaped without serious injury when his Studebaker car turned over on the Telegraph-rd., near Santa Fe Springs about eight o'clock last night. Anaheim men who were following in another car went to his assistance. They found him crumpled on the floor under the steering wheel. Pulling him, they were surprised to find he could stand alone and was able to walk. He expressed considerable concern over a sack of of guinea pigs in the rear of the car. They also escaped unharmed.

The Anaheim men expressed the belief Chatfield dozed off for a moment as there was no obstruction in the road that would have caused him to veer into the ditch.

ICELAND EXEMPTS 21 P. C. WINE

WASHINGTON, May 4. — The Icelandic Congress has exempted 21 per cent wine from the prohibition law, according to the Danish legation in Washington.

—"My Dearest Prayer" and "Enough to Know", two beautiful sacred songs. Introductory price 35c, Weber's Book & Music Store.

Chinese Balk at Jap Domination

TEINTSIN, May 4.—There is every indication, according to reports from the front, that the defenders have been out-generaled and that Pekin will be taken.

The feeling thruout China is running very high against the Pekin government, the claim being made that it has fallen under Japanese domination, a "tutory which is claimed to be supported by the fact that Japanese artillerists are serving the guns for the defenders of the city.

The Chinese spirit of independence is strongly condemning this course in favor of Gen. Wu, who is directing the assault against the city.

FULLERTON IS FEELING US OUT

Fullerton is merely sending out "feelers" to see whether there is a chance for her to get in with Anaheim and Santa Ana in an outfall sewer project, it was stated this morning at the office of Ben. Dupuy, Fullerton city engineer, when asked about the conference held yesterday with Anaheim officials on the sewer project.

Mayor W. F. Coulter, City Attorney J. L. Lyon and City Engineer Dupuy represented Fullerton at the conference.

Nothing definite was arrived at, Mr. Dupuy said, this being merely a preliminary step. Fullerton officials, however, expect to confer with Santa Ana officials on the project. When this meeting will be held is not announced.

BEAR VALLEY VERY BEAUTIFUL NOW

"Bear Valley was never more beautiful," was the declaration today of H. P. Tobin who returned last night from the lake with Mrs. Tobin and Mr. and Mrs. E. M. Schlotter. They went up last Friday by way of Victorville. They found their cabin near the Tavern in fine shape.

"The mountains about the lake are strikingly beautiful with their covering of snow," says Tobin. "The snow is still several feet deep in some elevated places. The lake is so full of water that it is pouring over the top of the dam and many old logs and stumps have been floated down to the end of the lake. It was chilly at night but the days was warm and bright in the daytime. Every stream entering the lake was bankful.

"And to fishing—we never saw any caught, being the poorest in that respect of any season we have ever seen up there. I think that it is too early to fish there this year, in view of the late spring and heavy snow last winter."

JAYNE COMMENDED AS WINDOW DRESSER

Stewart Jayne, local Union High school boy is being congratulated on a piece of window dressing at Sebastian Bros.' store, where he works part of the time. Jayne fixed up an attractive exhibit of camp clothing including khaki trousers and shirts a tent of the material, blankets, putties, etc. Jayne is only an amateur, but his work would do credit to an experienced professional.

14 WARSHIPS SOLD OR SUNK

WASHINGTON, D. C., May 4. Fourteen dreadnaughts an four cruisers will be sold or sunk in accordance with the naval limitation treaty. A preliminary estimate of $17,000,000 to carry out the terms of the treaty has been made.

No vessels at San Pedro are included.

SCHOOL REPORTS COSTLY

SACRAMENTO, May 4.— Repeaters in the state's elementary schools, that is, pupils who have to take the work of a term over again, are costing California $7,000,000 annually, or 10 per cent of the total cost of education, Will C. Wood, superintendent of public instruction, said.

AT ANAHEIM HOSPITAL

New patients at the Anaheim sanitarium include: Miss Olive Peters, Long Beach; D. B. Aikens, Long Beach; and Mrs. H. C. White, of Anaheim.

FRUIT SALES TODAY

BALTIMORE: Higher valencias, unchanged lemons; oranges $5.50 to $5.75, lemons $3.40 to $3.95.

BOSTON: Better oranges, unchanged lemons; oranges $6.65 to $7.30, lemons $4.75 to $5.25.

PITTSBURGH: Higher oranges; oranges $5.25 to $5.75.

NEW YORK: Slower and higher oranges and lemons; oranges $5.70 to $7.10, lemons $3.55 to $5.85.

BIG GASSER AT BEACH QUIET

Vomits Rocks and Sand High Into Air for 13 Hours

After vomiting rocks and sand high into the air for 12 hours, a big gasser of the Standard Oil Co. at Huntington Beach quieted down just after midnight last night and today had ceased its turmoil entirely. The gasser is said to be the largest in the history of the field.

The roar could be heard to the farthest limits of Santa Ana, 14 miles away. A big crowd of onlookers from far and near assembled to see it.

The company's loss will amount to several thousands of dollars in labor wasted in drilling, employment of men to guard it, etc.

A Standard Oil official announced that re-drilling would be started soon.

The gasser is known as Standard E-6 and located near the corner of Seventeenth street and Palm avenue within the city boundaries. Guards with clubs kept back the crowds that assembled to protect them from possible injury.

For several hour the well did not catch fire, thus behaving according to the habit of similar wells in this field and at Santa Fe Springs. Preparations were made to dynamite the well.

The rigging has been destroyed and will have to be replaced, when the re-drilling is begun.

$100 DAMAGE TO HARDEN AUTOMOBILE

One hundred dollars' damage was done to the five-passenger Templar touring car of F. B. Harden in front of the Golden State Motor Company last night by an unknown driver of another machine, which crushed into its rear. The Templar is insured with the Automobile Club of Southern California.

SMUGGLE CHINKS AND DOPE

LOS ANGELES, May 4.— Fifteen Chinese and $40,000 worth of dope were smuggled into this city from a mysterious vessel off the Fifth street landing, according to Port Warden C. B. Terry.

J. McINNES SHIPS 225 CARS TO DATE

The J. McInnes packing house is still rushing out fruit at the rate of 5 to 6 cars a day. Up till Wednesday evening they had shipped a total of 225 cars for the season, of which 181 cars are valencias.

This company has bought heavily in the Anaheim district and Mr. McInnes has expressed himself as being well pleased with the quality of the fruit in this locality. The fruit is commanding a good price and this concern is paying some fancy prices for oranges.

"The fruit which we pack under our Oxford brand is as near frostless as is humanely possible to get it," said Mr. McInnes today, "and we are willing to pay a little over the market price to get the best fruit. Excepting some slight fluctuations which are to be expected, we look for a good market till the cantaloupes begin to arrive in quantities."

This concern paid out on Wednesday $26,340.10 to growers, most of whom are in or near Anaheim. Among them were: Jos. Sebastian, Ben. Beulke, J. T. Lyon Realty Co., L. C. Sommerville and H. M. Peterson.

WHAT KILLED SUSPECT

CALEXICO, Cal., May 4.— What killed Walter Kirby, Canadian war veteran, who was twice held in connection with the murder of William D. Taylor? An overdose of some drug, and exposure, and lack of food, are some of the causes suggested. The authorities of Imperial county are puzzled. His body was found by two small boys who were out hunting in the swamps of New River, west of this city.

91ST DIVISION REUNION

LOS ANGELES, May 4. — The Ninety-First Division will hold its annual reunion in Seattle August 19 and 20. The date first set was September 26, but that was the anniversary of the division's baptism of fire in the Argonne forest in 1918.

RECOMMEND LIFE TERMS

LOS ANGELES, May 4.—Life sentences were recommended by a jury in Judge Patrick Parker's court for James Wheaten and Calvin Rowell, found guilty of murdering Patrolman W. A. Brett and Harry Clester in Boyle Heights on Dec. 6 last.

CAL. PKG. CORP. EARNINGS OFF

Earnings of California Packing Corp. in 1921 were $4.75 per share compared with $9.01 in 1920.

Listen in, Radio Fans

HELLO! Hello! Hello! All radio fans listen in.

The Plain Dealer has arranged with a licensed operator to answer your questions on radio matters. If you are having trouble with your radio set, or want to know how to make a set, or whatever it is you want to know, write your question or merely send it in. The answer will be published forthwith in The Plain Dealer.

The Plain Dealer Radio Editor is a local man who has passed two government tests, has made and sold several sets and has access to a very complete library to supplement his practical knowledge. There will be no theory about the Plain Dealer answers. They will be given by a man who has worked them out with sets made right here in Anaheim—sets which pick up the Los Angeles concerts and all the other interesting stuff now in the air over So. Cal.

Editorial

Are You "Dolling Up" for the Orange Show?

YOU buy a new suit perhaps four times, certainly once a year. How many times annually do you paint up and clean up your house, yards and environs?

The Orange Show is coming! Would you—all of you—be proud to have your relatives and friends of other cities and states see your house as it is now?

Your house may present the best appearance of any in its neighborhood, or the worst. It's up to you. But if your house is the "patchy" spot, you may be sure your neighbors haven't a cordial opinion of its owner. Your neighbors who take pride in how their homes look also don't fancy seeing property values pulled down by an unpainted house and slovenly yard in their midst.

This is Cleanup and Paintup Week of the Paint Manufacturers' Association of the United States. Preserve your self-respect and your property, and the neighbors' good will, by cleaning and painting up.

Let us do the talking about it. You do the Acting.

BISHOP LOCKE AT WHITE TEMPLE SUN

The people of Anaheim are to have another rich treat Sunday morning. Bishop Charles Edward Locke, now of Manila and formerly pastor of the First Methodist church of Los Angeles, will be the preacher at the White Temple at 11 a. m.

Bishop Locke has been in close touch with General Leonard Wood and his commission investigating conditions in the Philippines and has had remarkably good advantages for studying the life of those people at first hand.

It may not be generally known that the United States Government is pouring five million dollars a year into the great University of Manila where there are now 5,000 students and full post graduate advantages but this is the fact for the Filipino is the key man of the Orient.

Bishop Locke is already booked the commission of Filipinos asking for full self-government has just landed and is now on its way to Washington.

Bishop Locke is alredy booked for many chautauquas and conventions where he will tell his fascinating story.

He and Mrs. Locke will be the guests of Dr. and Mrs. James Allen Geissinger over Saturday and Sunday.

There will be no appeals for funds Sunday as Bishop Locke is coming to Anaheim simply as the friend of Dr. Geissinger.

HELD 6 MONTHS WITHOUT TRIAL

LOS ANGELES, May 4.—"I have been in the county jail since December 11, No trial, no plea or arraignment. Kindly give your consideration." George Wilson, Tank 5." This is a note received by District Attorney Thomas Lee Woolwine. The letter assigned Deputy J. J. Hill to investigate and found Wilson's statements true. The delay was due to Wilson's going to the psychopathic ward of the county hospital.

J. R. HAYDEN PROMOTED

LOS ANGELES, May 4.— J. R. Hayden of the Santa Fe railway, has been promoted from general industrial agent for the State to be assistant traffic manager, with headquarters in San Francisco, Paul P. Hastings has been advanced from assistant general freight agent in San Francisco to general freight agent. Both appointments are effective May 6th.

CONTINUE TAX AGREEMENT

MEXICO CITY, May 4. — The present agreement on taxes imposed upon oil produced in Mexico by foreign companies is understood to be continued, following the conference of representatives of five leading American oil concerns with Minister of the Treasury de la Huerta.

—Remember your mother with one of our beautiful cards, on Mother's Day, May 14th. Weber's Book & Music Store.

BLUES LEAD Y. M. C. A. DRIVE

With a total of $850 to their credit, the Blue team, captained by Chas. Eygabroad, are leading the Gold team, captained by Bill Wallop, in the Y. M. C. A. campaign early this morning. The total for the Gold team—$490. Owing to inability to reach all the lieutenants in time for the press, some reports of yesterday's work was omitted from the following standing of the teams: F. N. Gibbs, in charge of squad No. 3 on the Blue team, shows the highest report of $245; F. T. Edmiston, squad No. 5, is second with $225. Here in the standing of the two teams and their lieutenants: Blue team, squad No. 1, Ed Ahlborn, lieutenant, reports $205; squad No. 2, F. N. Gibbs, lieutenant, $245; squad No. 5, F. T. Edmiston, lieutenant, $225; squad No. 7, Oscar Conklin, $110; squad No. 9, Fred Sexton, $65. Gold team, squad No. 2, Henry Adams, $75; squad No. 4, Bill Sebastian, $205; squad No. 6, O. E. Steward, $145; squad No. 8, J. A. Geissinger, $20; squad No. 10, George Dunton, $45.

Captains report all lieutenants on the job today with their men and believe an interesting race is developing as to which squad will secure its $500 first and which team the $2500. All reports for today should be made before five and six o'clock at the campaign headquarters in Beebe & Harrison's office. A meeting of the captains and lieutenants is called for 5:30 this evening.

S. A. DEFENDANT IN SUIT FOR $150,000

Suit for damages aggregating $150,000 has been brought against the city of Santa Ana, Mayor John N. Mitchell, Councilman A. W. Fris and Detective W. H. Jeffery, by Mrs. Lionel Roberts, formerly of Balboa, now of Lexington, Dan B. Noland of Los Angeles, attorney.

Twenty-five thousand dollars each is asked of the three, and an additional $25,000 from each of them for exemplary damages. The complaint was found at a house of ill fame during a raid. She pleaded guilty on advice of Jeffery, who is being held on a charge of impersonating a federal officer, but later was tried by City Recorder W. F. Heathman and found not guilty. A colored couple kept the house.

Mrs. Roberts also asks for $431 special damages, money spent defending herself, and a refund of $50, the amount of a fine she paid.

RADICAL CHANGE IN EDISON

SAN FRANCISCO, May 4.— The electric system of the Southern Edison Co. will be radically changed for rate purposes, according to an order issued by the State Railroad Commission which recently ordered discounts of 10 to 12 per cent in rates. The new order is to cover the emergency and a full inquiry into rates and allied questions will be made later.

"CANNON BALL" BAKER HURT

LOS ANGELES, May 4.— E. G. "Cannon Ball" Baker is lying injured at Goffs, 20 miles from Needles, following an accident while driving his motorcycle. Baker is known the country over for his speedy records. He was trying to break the transcontinental record between Los Angeles and New York.

MERGE 'PHONE COMPANIES

SAN FRANCISCO, May 4. — The State Railroad Commission has approved the merger of the San Bernardino Home Telephone and Telegraph Co., Long Beach Home Telephone and Telegraph Co., Union Home Telephone and Telegraph Co., and the Associated Telephone Co.

MERGER TALK BOOSTS STOCKS

SAN FRANCISCO, May 4.—Renewed rumors of the prospective merger of the Pacific Oil Co. and Associated Oil Co. with the Standard Oil Co. of Calif., resulted in sensational trading in the shares of the three.

ORANGE-CO. DIST. ATTY. PLANS INVESTIGATION

Dist. Atty. A. P. Nelson today announced he would make a thoro investigation into the activities of the Ku Klux Klan in Orange-co, basing his attack upon the letter on stationery of the Triple K which was addressed to Herman J. Efker of Anaheim.

The letter was in the hands of the district attorney today, having been turned over by Efker's attorneys. His promised investigation is considered most auspicious in view of the fact he now has in his possession the membership of the Klan in the county.

The letter which was dated April 19, before the seizure of the Klan records in Los Angeles following the Inglewood outrage, was postmarked Anaheim and was contained in an envelope returnable to Santa Ana. The letter was as follows:

Dear Sir: You are hereby warned that remarks made by you will not be condoned in the future. You are requested to attend strictly to your own affairs. Failure on your part to heed this warning will call for severe reprimand. The unknown eye is upon you, the unknown ear is about you. Firearms will avail you nothing. Take heed.

Yours truly,
K. K. KLOROGA.

FRESNO OFFICIALS TO PRINT KLAN LIST

LOS ASGELES, May 4.— While the 1922 county grand jury was being impaneled in Los Angeles today for a sweeping investigation of the Ku Klux Klan and the Inglewood mob violence, District Attorney Gear hart of Fresno, announced that he will completely expose the Klan in that city by publishing a list of Fresno klansmen.

Gearhart's announcement was his answer to a challenge of the Ku Klux and charges that he is responsible for a letter he said he received, threatening to "uncover you and your friend Woolwine," referring to District Attorney Woolwine.

WESTERN UNION MAY LAND CABLE IN FLA.

WASHINGTON, May 4. — The government today granted the Western Union Telegraph Co., permission to land its Barbadoes cable at Miami, Fla., marking another step forward in the long standing dispute between the company and the state department.

F. A. WILCOX IMPROVING

F. A. Wilcox, of Burton avenue, is resting as well as could be expected this morning, following a major operation yesterday, performed in Anaheim sanitarium. Mr. Wilcox is a member of the Trudeau & Wilcox firm of building contractors, and his many friends hope for his speedy recovery.

F. A. WILCOX PLANS NINE-ROOM CHALET

Mr. and Mrs. F. A. Wilcox, of Burton avenue, are anticipating the joys of a fine new home, which is now under construction on the site of their old house on the ranch. The new home will be a nine-room Swiss chalet, of latest conveniences and finish, and they hope to have it ready for occupancy by the late summer.

The old house has been moved to the corner of the ranch, neatly repaired, a lawn put in and is being used as a home by Mr. and Mrs. Wilcox while the new house is being built. They will later rent the place.

INCREASE L. A. GAS SUPPLY

LOS ANGELES, May 4.— Expenditure of $5,529,000 by gas companies serving Los Angeles and vicinity, to increase the supply of gas for winter use, was ordered by the State Railroad Commissioner, Examiner W. R. Williams sitting. The service was declared inadequate.

THREATEN EINSTEIN THEORY

WASHINGTON, D. C., May 4. —A new factor, the drift of ether far above the surface of the earth, may invalidate the Einstein theory of relativity, according to experiments conducted by Dr. Dayton C. Miller of the Case School of Applied Science at the Mount Wilson laboratory.

HARDING MAY OPEN EXPO

LOS ANGELES, May 4.— President Harding will be asked to open California's Pageant of Progress and Industrial and Trade Exposition here Mayor Cryer announced.

—Mother Cards for Mother's Day, May 14th. Prices 5c up to 50c. Weber's Book & Music Store.

THE THERMOMETER

Minimum 50 at 6 a. m.
Maximum 70 at 2 p. m.

Benefit Dance Tonite For Crippled Veterans

Tonight is the big benefit dance at Pressell's hall, arranged by the Woman's Auxiliary of Anaheim Post, American Legion. The proceeds go toward filling 200 May baskets with candy, cake, cigarets and other delicacies which will be distributed among crippled and sick war heroes in Los Angeles hospitals.

The tickets cost 50 cents each, $1 per couple. Music by Hieff ner's orchestra. Come out. You will have a good time—enjoy yourself all the better because of the pleasure that will be given the crippled veterans thru your patronage.

WATCHMAN DIES FROM BURNS

Raymon M. Corona, of Raymond avenue, Fullerton, aged 54 years, passed away at the Anaheim sanitarium last night after suffering for nineteen days from burns received from an exploding coal oil stove.

Deceased was night watchman at the Orange County Rock and Gravel crusher at Orange, and was warming over the stove when it exploded. He was taken immediately to the sanitarium where he has since been under treatment. He leaves a widow and eight children. Funeral services are in charge of Rev. Father Brown, from Backs & Terry, tomorrow at 2 p. m. Burial in Loma Vista.

SOCIAL WELFARE CONFERENCE MEETS

The Orange-co Social Welfare conference was held last evening at the home in Orange of County Nurse Ida Belle Durgan. Plans were made to prevent the overlapping of the various welfare associations of the county and there was discussion of the problems of the county, particularly as pertaining to child welfare. There were 16 social workers present, including City Nurse Kuehl, of Anaheim.

Interesting reports were made on the State Social Service Conference in San Diego April 25-28 which was attended by ten active social workers from Orange-co. The slogan of the convention was "Prevention." Orange-co. workers believe the convention will prove very profitable to social service here.

There are now five public nurses in the county and a sixth will soon be at La Habra.

The workers present last night represented La Habra, Fullerton, Placentia, Orange, Santa Ana, Anaheim and Garden Grove.

U. S. LIVING COST STILL GOING DOWN

WASHINGTON, May 4.—Cost of living in the U. S. dropped 4.2 per cent during the first three months of this year, the department of labor estimated today. The decrease since the peak of post-war high levels, reached in June, 1920, is 22.9 per cent, the department said.

The general level of the cost of living, however, is still 66.9 per cent above the level of the year prior to the war rays of 1914.

ANNUAL EDITION CORRECTION

Mistakes will happen in the best regulated newspaper office. One occurred in the Annual Edition of the Plain Dealer this week. It was in the ad of Sebastian Bros. "Quality Announcing" adv. on page 38. The adv. should read, "A thing that is worth buying or sold has no real value unless it contains that which cannot be bought nor sold—the honor and integrity of the maker." Articles containing these principles will protect your protection against inferior materials and workmanship. The store of Willets Bros. has stood for honor and integrity in the clothing business for years. Let us help you in your next clothing purchase. Willets Bros.

—Just published, "My Dearest Prayer" and "Enough to Know", two of the best sacred songs for the year. "Face to Face" and "Angel Voices", 35c. Weber's Book & Music Store.

Home Clubs Social Happenings Lodges Churches

CLUB FEDERATION HEARS ADDRESS BY MRS. BURDETTE

With the principal address of the day given by Mrs. Robert Burdette, on "The Women's Light and Power Company," first president of the Federation, now in annual session in Bovard hall, University of Southern California, the opening session sounded the call for advancement of women. Following the brilliant reception of the evening preceding, the women were in a happy frame of mind for the activities of the first day. Uniform divorce laws for the United States were advocated by Mrs. Burdette, who was heartily applauded when she said women are the light and power of the present day, and the controlling members of the company. She urged many reforms, advocating organization as the only safe and sure way to bring it about. Advising women to cease being candles, instead of arc lights, and advocating that club life be considered a responsibility instead of a pastime, she left a train of thought and resolutions which will have their weight among women.

Dr. Von Kleinsmid, president of the University, spoke upon the subject of education, saying he will not worry about the expense of education until its cost at least equals that of the tobacco bill, or the cosmetic bill.

Demonstrating Mrs. Burdette's theory that women are the light and power of the communities in which they reside, Mrs. Fitzgerald, state president, and six district presidents of the state, gave reports of club activities of the past year.

Round table discussions occupied a portion of the afternoon, wherein other notable club women appeared on the platform during the day with important messages, concerning the Eighteenth amendment, the Ku Klux Klan, universal peace, home literature, motion pictures, and other topics of vital interest to women. Mrs. F. W. Haman, of the southern district, who has been in office but four months, told of the clubhouse building epidemic which seems to have struck the district, and mentioned many new club homes and proposed buildings.

At noon yesterday the officers of the state and district board were entertained at luncheon by Mrs. Sue Reynolds, chairman of hospitality, and Mrs. Rufus B. Von KleinSmid, president of the University Women's club.

FISHING POOR; OUTING FINE

Mr. and Mrs. M. A. Williams, Mr. and Mrs. H. P. Tobin and Mr. and Mrs. E. M. Schlotter have returned from a fishing trip to Big Bear, where they went Friday, and report a delightful outing. Although it is "all fishing and no fish," the ideal weather was enjoyed. Mr. Tobin caught one small fish, and of the two hundred persons who were then on the opening day of the season, only three fish were caught by the entire crowd.

CLAIRVOYANT

Rev. Jay Hartle, Ph. D., D. M. S., Ordained Graduate Clairvoyant and Psychic Medium.

Advises you on all affairs of Life, Business Changes, Investments, Love Marriage, Divorce, Development, Control and Influence. Dates Facts and Figures. A SECRET YOU SHOULD KNOW — THE POWER OF CONTROL. Business strictly confidential.

Hours: 10 A. M. to 8 P. M.
Private studio located at

THE ANTLER
109 N. Los Angeles St., Cor. Center
Anaheim

JUNIOR CLUB PARTY

Miss Ila Crowe, assisted by her mother, Mrs. Allen Crowe, and her aunt, Mrs. E. C. Russell, entertained the Orangethorpe Junior club Tuesday evening at her home on Garden Grove road. A diversified list of games, indoors and out, gave great pleasure to the young folks.

When they were called in to the dining room they were pleased with sight of the tastily arranged dining table, centered with a huge cake. The cake was iced in white and inscribed with pink letters, O. J. C. Generous slices of the dainty proved its excellency, and with ice cream and punch formed choice refreshment. May flowers were used about the rooms to give a color note.

Members present were the Misses Genevieve Wentz, Florence Turner, Margaret Flannigan, Luella Thorson and Emma Museo, with the young hostess, Ila Crowe; and Jean Moses, Frank Del Giorgio, Denzel Holmes, Ardis Hill and Roland Purdy. Mr. and Mrs. Rowe and Mr. and Mrs. Russell also enjoyed the party.

CHISPA CHAPTER REPRESENTED

Mr. and Mrs. H. O. Henderson, of Chispa Chapter, O. E. S., were guests Monday evening at the May party given by Hermosa chapter, O. E. S., to their young sister, Santa Ana chapter, in Santa Ana. More than two hundred members of the order were present at the pretty affair, the setting for which was great baskets of goldenrod and yellow poppies.

As each officer of the hostess chapter arrived to conduct the short business session, she found a lovely May basket with a cheery greeting to each chair, and at the Worthy Matron's chair, a beautiful basket basket filled with red roses stood. A verse of personal greeting from Mrs. Vianna Kellogg, worthy matron of Santa Ana chapter, was attached.

After a program of music and enthusiastic dancing, the company was invited into the banquet room where beautifully decorated tables, a midnight repast was served.

SUB-FROSH PICNIC AT BEACH

Thirty members of the sub-freshman class met on the campus yesterday afternoon after school and journeyed to Huntington Beach where they went to spend the evening. Some went swimming, while others played games on the sand. All feeling that it was about supper time, a big fire was started and from this wienies were roasted and they were enjoyed with buns, salad, pickles and other goodies. The class members were accompanied by Miss Myrtle Winters, Lova Holt, Mrs. J. P. Braslad, Mr. W. B. Holland and Mrs. J. L. Lakeman.

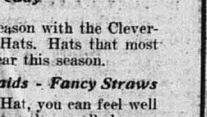
SOCIAL TIME BORCHERT HOME

A half dozen ladies spent yesterday afternoon in a very pleasant social way as the guests of Mrs. Fred Borchert. The afternoon was spent with music, conversation and sewing. A refreshing repast was enjoyed in the afternoon. Enjoying the time together were Mrs. Ed. Lehnberg, Mrs. Will Sandersfield, Mrs. Julius Hiber, Mrs. W. B. Lee, Mrs. N. E. Eader and Mrs. C. C. Davis, both of Fullerton, and hostess, Mrs. Borchert.

VISITORS TO EXEMPLIFY WORK

Chispa chapter, O. E. S., is looking forward to a very pleasant meeting next Monday evening when the officers of Hermosa chapter, Santa Ana, will exemplify the work. A social hour will follow the meeting.

If it's from Witman's it's good.



CHICHESTER S PILLS
THE DIAMOND BRAND
Ladies! Ask your Druggist for Chichester S Pills in Red and Gold metallic boxes, sealed with Blue Ribbon. Take no other. Refuse dangerous substitutions and imitations. Buy of your Druggist and ask for CHICHESTER S PILLS, THE DIAMOND BRAND, which have been known as Best, Safest, Always Reliable
SOLD BY DRUGGISTS EVERYWHERE

AUXILIARY WILL TAKE MAY BASKETS TO ILL SOLDIERS

Completing plans for distributing May baskets among the disabled soldiers in hospitals about Los Angeles, the American Legion meeting Tuesday evening was an especially important one. The baskets will contain flowers of the prettiest kinds, with home made candies, gum, cigarettes, fruits and other dainties hidden among them.

Sunday is the day chosen to deliver the baskets, and on Friday afternoon at two o'clock, and on Saturday afternoon at the same hour, the ladies will meet to arrange the gifts. A sample of the baskets will be on display in Schneider's Meat Market both afternoons. The sheh shocked soldiers under treatment at Norwalk will also receive a portion of the May offerings.

A very pleasant surprise to Mrs. A. O. Ackerman, past president of the Auxiliary, was presented in a cut glass bowl in acknowledgement of her efficient services.

Plans were also discussed for the dance to be given in Dressel's hall, with music by Heffner's orchestra. The proceeds will be used for the monument to deceased soldiers which the Legion is placing in the cemetery here.

MAY BASKET AT CARD PARTY

Lending her home in Fullerton to Mrs. Little, of Montebello, who was hostess to the A. F. L. N. club yesterday afternoon, Mrs. Bannindorf assisted in entertaining. Five hundred, the chosen game of the club, was played for the afternoon's amusement and when the games were concluded the tally cards of Mrs. Stone, first, and Mrs. Dugas, second, with consolation going to Mrs. Reese gave their standings.

Large May baskets of roses and sweet peas were placed about the rooms in deference to May day gaiety. At three-course luncheon was served at 4:30 and a happy hour passed in discussing the fine points of the games. Playing were the Mesdames Benningdorf, Black, Reese, Lovejoy, McKelvey, Hughes, Varcoe, Trippett, Stone, Dugas and Waldorf.

NEWLY-WEDS RETURN

Mr. and Mrs. Alexander Payne returned to Anaheim yesterday after a short honeymoon spent in Los Angeles. The couple were married in Los Angeles Tuesday morning at 11:15 by the Justice. Mrs. Payne, who was formerly Miss Verna Bull, of Ogden, Utah, came to Los Angeles to visit friends and it was here the two met. The bride went back to her home for a visit and arrived in Los Angeles the morning of the wedding day.

Mr. Payne is employed by the Petroleum Midway Co., working in the fields. He is a popular young Anaheim man and his many friends will welcome his bride into their midst. Mr. Payne is the son of Mrs. Fannie Ziegler. They are at home to their friends in Anaheim.

HOTEL VALENCIA GUESTS

Guests at Hotel Valencia yesterday included: A. J. Breisdorf, Chicago; F. H. Lester, Oakland; Harry McCauley, San Francisco; M. L. Bond, San Diego; S. B. Hibshman, Venice; M. Rieselbum, Baltimore; J. H. Moore, Wilcox; Charles R. Pierce, Los Angeles; I. B. Roth, Los Angeles; G. E. Menard, Los Angeles; H. G. Nations, Los Angeles; W. M. Tuvin, San Diego; B. L. Marhus, Los Angeles; P. H. Kasatshkoff, Los Angeles.

STUDEBAKER PURCHASES

Harry D. Riley, Studebaker distributor in northern Orange county, reports the sale of light six touring cars to M. L. Davis of Fullerton, H. S. Paul of Anaheim, R. T. Hatfield of Fullerton, and Otto G. Hilbers of Anaheim.

If it's from Witman's it's good.

DOCTOR ORDERED WOMAN OBEYED

Took Lydia E. Pinkham's Vegetable Compound and is Now Well

Chicago, Illinois.—"You surely gave women good medicine when you put Lydia E. Pinkham's Vegetable Compound on the market. After I had my baby I was all run down and so nervous it kept me from gaining. My doctor did everything he could to build me up, then he ordered me to take Lydia E. Pinkham's Vegetable Compound with his medicine and I am now a new woman. I have had three children and they are all Lydia E. Pinkham babies. I have recommended your medicine to several friends and they speak highly of it. You are certainly doing good work in this world."—Mrs. ADDITH TOMSBECK, 10557 Wabash Ave., Chicago, Illinois.

There is nothing very strange about the doctor directing Mrs. Tomsbeck to take Lydia E. Pinkham's Vegetable Compound. There are many physicians who do recommend it and highly appreciate its value.

Women who are nervous, run down, and suffering from women's ailments should give this well-known root and herb medicine a trial. Mrs. Tomsbeck's experience should guide you towards health.

Boot Shop
314 WEST CENTER ST.
THE HOME OF SMART SHOES

NEW OFFICERS FOR BREA P.-T. A., LOCAL PASTOR SPEAKS

A good attendance was present at the meeting of the Brea P.-T. A. on Tuesday afternoon at the Brea Grammar school. The main feature of the afternoon was the election of the officers for the ensuing year. Mrs. Alex Kingsley was elected president, Mrs. Munsey, secretary, and Mrs. Salvson, 1st vice pres. An excellent musical program was given during the meeting. A Fullerton trio, composed of the cello, violin and piano rendered several delightful selections.

Dr. J. A. Geissinger of this city responded to the invitation to speak to the members and he delivered a very eloquent address on "That Boy." The address bore much food for thought and was very interesting from all standpoints.

Dr. Geissinger said in part:

"The greatest commission God Almighty gives to an adult is to open the door for the boy who is hurrying himself half blindly towards his Kingdom and his crown.

"A snapping turtle starts out in life ready for business but it takes a boy twenty one years to reach legal maturity and that is about as soon as he can grow up. Yet we expect him to support the family before he is fourteen.

"No boy is born with wings. And no boy is born without bad blood in his veins. Education is to eliminate his bad variations and let the good in him come to blossom.

"Your boy will follow some one. Who is he following now?

"Most of the men behind bars went there as mere boys. The pressures of life were too much for them. What are we doing to re-inforce our boys and supply them with inspirations that shall enable them to stand out against temptation?

"We sometimes say: 'If my boy wants to be religious when he is grown up, I am perfectly willing,' and we think we are tolerant and wise. But we aren't. We are first-class fools when we talk that way and our boys will suffer all their days from our folly. You might as well tell your boy to go to the devil at the start as to take such an attitude. You are doing all you can to send him there by your policy. Imagine a father or mother saying 'If my boy wants to learn arithmetic he can do it.' It isn't what a boy wants it is what he needs and we are to discipline him and prepare him for the battle of life."

GUESTS IS GROTESQUE GARB

Mr. and Mrs. A. B. McCord had arranged for a meeting of the Four-Four club at their lovely new home on North Los Angeles street last evening, but were rather taken aback when men and women in most extraordinary garb alighted from the automobiles and wended their ways up to the house entrance. Of a hospitable disposition, however, the door bell was answered and the callers admitted. Imagine their surprise when bright lights revealed the members of the club, who had so arrayed themselves for a little joke and to distinguish the party as a house warming, as this was the first meeting of the club in the new McCord home. A sumptuous dinner was served at 7:30, with whist games following. Score cards proved Miss Melrose to be winner of the lady's prize and W. J. Wallop, the gentlemen's prize.

A short time after games passed with music completed a very happy evening.

AN ENTHUSIASTIC YOUNG RADIO FAN



Always keeping step with the times, "Uncle Joe" Cannon has joined the ranks of radio fans and now has a wireless telephone set in his office in Washington. Here he is: Congressman Joseph Gurney Cannon, of Danville, Ill.—But, where is the cigar?

THEATRES

The feature at the California today is a road show, which includes "A True Story," and five big acts. Elaine Hammerstein is seen in the principal movie feature, "Handcuffs or Kisses."

Ethel Clayton is seen at the Fairyland in "Her Own Money."

WEDNESDAY WHIST MEETING

Mrs. Herman Backs entertained the members of the Wednesday club yesterday afternoon in a very pleasant and social manner. Whist was played, the scores being awarded to Mrs. Palmer, first; Mrs. Witherill, second, and Mrs. Booth, consolation.

After the games the hostess served a dainty luncheon. Mrs. Backs had her rooms trimmed with many pretty colors and fragrant blossoms of spring.

Playing were the Mesdames J. L. Abbott and Wade Quaston of Fullerton, L. Witherill, R. M. Seale, Fred Mickel, Alice Booth, Minnie Palmer, Tom Dietrick, C. W. Martin, Max Neehung, W. J. Jewell and hostess, H. Backs.

Harper Method of Scalp Treatment and Manicuring

Facial Massage, Russian Marcel, Water Waving

Violet Ray and Electrical Blanket Treatments

Anaheim Beauty Parlor
BESSIE T. BRUINGTON
300 E. Center St. Phone 115

HEADS METROPOLITAN OPERA UNTIL 1926

Guilio Gatti-Casazza's contract as general manager of the Metropolitan Opera Co., has been extended for three years more after its expiration at the end of next season.

No statement was made as to the salary, which when Gatti first came here was reported as $30,000 a year.

As this is Mr. Gatti-Casazza's fourteenth season at the Metropolitan, he will have been manager of the company eighteen years when the new contract ends.

He came here from Milan, where for ten years he had been the general manager of the Scala Opera. His administration at the Metropolitan is the longest in its history.

Santa Fe Lease

SANTA FE LEASE, May 4—(Special) Mr. and Mrs. Louis Moore and son, James, spent Tuesday evening with Mrs. Moore's parents, Mr. and Mrs. C. A. Williams and family.

Mr. and Mrs. S. B. Turner and family are moving today to their new home on Pomona-ave., Brea.

Mr. and Mrs. Jack Andrews spent Monday with Mr. Andrews mother, Mrs. Nellie Andrews of Compton.

A small company of little boys were playing in the rear of the home of Mr. and Mrs. F. B. Grimager and while wrestling little Joe Grimager unfortunately fell and cut a gash over his left eye. The little fellow was quickly hurried to Dr. Parrett and a few stitches taken. It is hoped that he will soon be able to resume his play and school.

Mr. Segin, while on his way to the Lower Santa Fe lease came with an accident occuring on the corner of Rose-dr and the Yorba Linda-blvd about 5 o'clock Tuesday evening. No one being badly injured. Both cars were very badly wrecked and are now in garages being repaired.

Mrs. R. F. Jones and son, Fred, and daughter Miss Sadie were Los Angeles shoppers Wednesday.

Mr. and Mrs. H. Schryer Mr. and Mrs. Jack Andrews and Mr. Roy Vanatta were Anaheim visitors Tuesday.

Mr. and Mrs. Bill Johnson were also Anaheim visitors Tuesday.

Mr. Dale Hamilton Evans
Piano Instruction and Private Tutoring
Studio "E" Tru Wil Court
321 S. Lemon St.
Phone 107W

Overland Willys-Knight

Anaheim Agency
Sales and Service
"Our experience is your guarantee of satisfaction."
MISSION GARAGE
CURTIS V. EDWARDS, Prop.
243 W. Center Phone 6453

KUPPENHEIMER GOOD CLOTHES



Make the most of your personality

There is no denying the fact that you instinctively feel better when you know your personal appearance is above reproach.

Invest today in
Kuppenheimer
GOOD CLOTHES

They'll increase your self-confidence—present you at your best—because they're thoroughbreds in every detail.

$35 $40 $45

Kustiner's
ANAHEIM

From Ohio we hear:

"I decided to bake two cakes at the same time, using Royal Baking Powder in one, and another powder in the other. The cake made with Royal was so appetizing and delicious, so finely grained and wholesome that in comparison, the other cake was not a cake."

Mrs. G. P. Y.

ROYAL
BAKING POWDER
Absolutely Pure

Contains No Alum Leaves No Bitter Taste

Send for New Royal Cook Book—It's FREE
Royal Baking Powder Co., 130 William St., New York

IF YOU GET—YOU MUST GIVE!

That "No man gets more out of life than he himself puts into it" is an old axiom, known even before the years of inter-city commerce. And therefore I know that to get, I must give, not only the best material, but the quality work at more than reasonable prices with unequaled service.



Shoes which look to you as if their day had passed can be REBUILT by East Side Shoe Shop for long future service. He puts in new shanks, new filling, new welting when necessary. A SHINE AND NEW LACES. He is indeed

"THE REBUILDER OF SHOES"
TITTMAN'S
313 E. Center is the Number East Side Shoe Shop

KNOX STRAWS
are ready

We're opening the season with the Cleverest Styles of Straw Hats. Hats that most men will want to wear this season.

Sennets - Split Braids - Fancy Straws

If you wear a Knox Hat, you can feel well dressed. Also many other well known makes.

$2.50 - $3.50 - $4.00 - $5.00

You will find a complete showing of Children's Straw Hats also.

JACKSON'S
MEN'S WEAR SHOP
"Your Money's Worth Always"
(Old Postoffice Building)
Anaheim

VENUE ORANGE CO OIL AT $33,000,000

The value of oil produced in Orange co. last year is estimated at $34,515,863.20, according to County Assessor James Sleeper, who bases his figures on an output of 13,275,332 barrels reported by the state gas and oil supervisors, of the California State Mining Bureau, at $2.60 per barrel.

According to the state report, the production in 1921 in Orange county by fields was as follows: Brea-Olinda, 2,973,352 barrels; Coyote Hills, 3,662,486; Huntington Beach, 1,975,757; Richfield, 4,761,762.

The officials state that there were 807 wells in the county that produced in 1921. Of these 396 were in the Brea-Olinda field, 228 in the Coyote Hills, 59 in Huntington Beach, and 124 in Richfield.

An increase of production by Orange county of nearly fifty per cent in November, 1921, over November, 1920, is shown. The total number of barrels produced per day in the former month was 51,255 and in the latter 74,390.

The daily average for the Brea-Olinda and Coyote Hills fields listed in the November comparisons shows a fall-off, while Huntington Beach and Richfield showed big increases. The figures follow:

Brea-Olinda field, average per day for November, 1920, was 27,134 barrels; per day for November, 1921, was 15,807.

Coyote Hills field, for November, 1920, was 22,428; same month, in 1921, was 19,649.

Huntington Beach field, for November, 1920, was 649; same month in 1921, was 12,339.

Richfield, for November, 1920, was 11,024; same month in 1921 was 26,595.

The number of notices of new wells starting in 1921 as received by the state, by fields in this county were: Brea-Olinda, 18; Coyote Hills, 9; Huntington Beach, 197; Richfield, 85. In addition to these in proven fields were two at Newport, and nine wildcat wells in this county.

Plain Dealer for Good Job Printing.

BRUSSELS SERVANTS WORK FOR LITTLE

In Brussels servants are to be had at less than $5 monthly wages.

"Salaries in Belgium are usually very low," says Miss Sania Blankoff of the Y. W. C. A. Foyer in Brussels.

"A servant earns from 50 to 150 and 20 francs a month with board and lodging which at the present rate of exchange is equivolent to 4.32, 12.50 and 17.75 in dollars and cents. A typist gets from 75 to 500 francs, or from $6.25 to $41.75 monthly. For this she works eight hours a day with eight days yearly vacation."

A shop girl earns from 5, 10 or 15 francs a day or at the present rate of exchange 60c, $1.20 or $1.80 daily. Applicants for positions at the bureau range from 14 years up to 49. Girls begin work very young, usually at 14.

"Every day brings more Russian refugees to Belgium," concludes Miss Blankoff, in outlining the activities in their behalf. "Long suffering seems to have killed in them any spirit of hope or even belief in human power or faith in the future.

Stanton News

STANTON, May 4.—(Spl.) Mr. F. J. Ames formerly of Coalinga spent last week with his sister, Mrs. A. F. Freeman. With friends he attended the Mission Play at San Gabriel.

Mr. and Mrs. B. F. Herrick and daughter, June, were visitors at the Riley home Sunday evening. Mrs. Herrick and daughter stayed over Monday.

Mr. and Mrs. F. D. Turner, Marion Turner and Nelson Sappington were among those that enjoyed "Able's Irish Rose" Tuesday evening at Los Angeles.

Mr. Jack Riley returned to Taft with Mr. Ames Tuesday. We don't know how long he'll stay as this is his first trip away from home.

Mrs. G. A. Benham returned to Berkeley with her brother, Mr. Stebbins for a couple weeks visit.

Miss Josephine Minnick spent the week-end with her aunt at Long Beach. They spent Sunday afternoon at Busch Gardens.

Miss Maude Miller and friend of Fellows spent a few hours at the Turner home Sunday.

F. C. Beecher is having a summer kitchen built onto his house and other improvements done. The lumber is on the ground for the Ed Straw house. Work will be started as soon as the L. C. Dale house is finished.

R. S. Garnett of Los Angeles was calling on friends here Monday.

Mrs. E. F. McKibben attended church in Garden Grove Sunday.

Mrs. H. A. Riley visited her niece in Graham Wednesday.

J. E. Rodden, Insurance. Phone 71.

BROTHER AGAINST SISTER IN ELECTION



Miss Annie Webb Blanton of Denton, Texas, is making a bid for election to congress, and is opposed by her brother, Congressman Thomas L. Blanton of Abilene, Texas. A queer condition exists, as Miss Blanton, during her electioneering, is strongly defending her brother's record.

Garden Grove

GARDEN GROVE, May 4.—(Spl.) Ocean-ave from the Pacific Electric tracks east to the Garden Grove-rd has been paved during the past week, and the work of patching up Zerenost, is now in progress.

A carnival company will hold forth here for four days next week, the exact dates to be announced later.

Ralph Pinkham is sporting a brand new Hudson touring car.

The Woman's Home Missionary society of the M. E. church will hold their annual mite box opening, Friday afternoon, at the home of Mrs. Susan Chaffee. Mrs. Morse of San Diego, district preidsent of the Woman's Home Missionary society, will give an interesting talk.

Miss Mabel Woodworth, accompanied by Santa Ana friends, went to San Francisco Saturday to attend a meeting of the State Musical Ass'n.

P. N. Larson and family spent Sunday with friends in Los Angeles.

Mr. and Mrs. W. M. Morrill spent Saturday and Sunday at the home of Mr. Morrill's sister, Mrs. Day, in Corona.

Miss Irene Natland was a guest of Miss Ruth Thomas in Santa Ana over Sunday.

Mr. and Mrs. H. E. Carner and Mr. and Mrs. C. C. Vogle spent Sunday afternoon at Orange-co park.

Mr. and Mrs. Emmett Smith motored to Perris Saturday for a visit with the former's parents.

The regular monthly meeting of the Foreign Missionary Society of the Methodist church was held at the home of Mrs. Geo. Reyburn Wednesday afternoon.

Mr. and Mrs. M. B. Allen and Mrs. Doris Tyler spent Tuesday in Los Angeles.

Mr. and Mrs. A. F. Tubbs who recently sold their ranch southeast of town, moved to San Pedro today, where they will make their home.

Mrs. Wampler of Los Angeles was a Sunday guest at the home of Mr. and Mrs. C. Oertly.

Mrs. C. S. Holt and daughter, Miss Lova Miss Vesta Newsom and Miss Myrtle Winter and Florence Crackenball of Anaheim enjoyed a motor trip to Glenivy and Elsinore Saturday.

The Senior World Wide Guild girls were entertained at the home of Mrs. Louie Beardsley last evening. Following the election of officers, a social time was enjoyed.

Mrs. Margaret Gunther who underwent an operation at the community hospital, Santa Ana, last week is getting along nicely.

Mr. and Mrs. Jack Jentges and children accompanied by Mr. and Mrs. T. S. Carmack of Santa Ana, returned home Tuesday evening from a few days spent at Harding Canyon, in the Santa Ana mountains.

Mrs. Wm. Beusch who has been spending several months with her mother near Orange, returned to her home the first of the week.

HOLD FUNERAL OF PIONEER WOMAN, 70

With scores of sorrowing friends, many of whom had known and revered her for many years, gathered at the Mills and Winbigler Mission Funeral home here Monday afternoon, funeral services were held for Mrs. Mary A. Cook, 70, pioneer resident of the county, who died last Thursday at her home in Aliso canyon.

The Rev. William Perry, pastor of the First Baptist church of Fullerton, of which Mrs. Cook was a member, officiated. He told of the consecrated life of Mrs. Cook and of her devotion to her home and children.

Beautiful musical numbers and many appropriate floral offerings marked the rites.

Pallbearers were John H. Cook, George O. Cook and E. J. Cook, sons of Mrs. Cook, D. W. Woodward and W. H. Borden, sons-in-law.

Interment was made in the family lot at Fairhaven cemetery.

Mrs. Cook was the widow of A. J. Cook, who died in 1905. She had lived on her ranch in the Aliso canyon, seven miles from El Toro, for about 37 years. She was born in Burleson county, Texas, April 18, 1852, being the daughter of Julian and Mary Barker, and crossed the plains with them by ox-team in 1861.

Although the party with which Mrs. Cook made the long overland trip did not actually encounter the marauding Apaches, evidences were not lacking that parties preceding them had met with disaster at the hands of the Indians. Mrs. Cook saw the girl, who, among others, was scalped in the Oatman massacre.

After undergoing the privations of the momentous trip across the desert, the Barker family settled near El Monte, Cal., later moving to Downey, where Mrs. Cook attended school. After her marriage to Andrew J. Cook, in 1871, Mrs. Cook moved to Pinal, Ariz., returning to Palomar mountain, in California two years later. Following the death of her husband, in 1905, she bravely and ably carried on the management of the home place, near El Toro. Here she succumbed to heart disease after an illness of three weeks. One of her last acts was to discuss beautifully and tranquilly with her children the life to which she confidently looked forward to in the Great Beyond.

Mrs. Cook is survived by nine children: John H. Cook, Anaheim; Mrs. Susie Salter, Mrs. Agnes Borden and Mrs. Anna Woodward, Placentia; James A. Cook, Mrs. Ella Stevens, Miss Addie Cook, and E. J. Cook, El Toro, and George O. Cook of Irvine. A sister, Mrs. Susie Price of Redondo, 22 grand children and one great grand child.

USUAL EDISON DIVIDENDS

The regular quarterly divicend of two per cent has been declared by the So. Calif. Edison Co. on its common stock, payable May 15 to record of April 30.

TELEPHONE PLANT IN STAGING FILM

The bill for telephoning alone in the making of "Queen of Sheba," the William Fox love spectacle, was upward of $18,000, says the Baltimore Sun. Eight miles of wire were strung about the location so that J. Gordon Edwards might direct from one central point the action of thousands of "extras," who, in the role of armies, mobs, citizenry, etc., were scattered over the rebuilt Jerusalem.

In the largest mob and soldier scenes Mr. Edwards had fifty captains stationed at the various telephones, to direct the various squads according to orders from the central headquarters.

Twenty-five "trouble" men were patching and laying wires and instruments for over two months, and eight operators worked at the exchange on the field.

DENIES CHARGE OF U. S. INTOXICATION

LONDON, May 4.—Lord Lee of Farnham made a statement today declaring that Mrs. Margot Asquith's assertion that there is a large amount of drunkenness in America was untrue. He admitted, however, that out of 67 dinners he attended during the Washington conference only five were really "dry."

Plain Dealer for Good Job Printing.

COMMITTEE PLANS CONTROL OF PESTS

The question of what work and how much will be done by A. A. Brock, County Horticultural Commissioner, and his aides to control black, red and purple scale, aphis and other citrus fruit pests will be decided at a meeting of committees representing the different exchanges regulars and independents, in th near future, Manager Dale R. King of the Northern Orange Citrus Exchange said today. The different committees now are being or about to be appointed.

In addition to an insectary at Santa Ana it is possible that an expert may be sent abroad to discover parasites for the scale pests and better parasites for aphis than now are available. The question is how the money to be raised by the exchanges and county will be proportioned. Parasites will be produced in commercial quantities at Santa Ana in any case.

SEEK VENICE TREASURER

LOS ANGELES, May 4.—A warrant for the arrest of James T. Peasgood, former city treasurer of Venice, has been issued on the charge of embezzlement. This shortage is approximately $35,000. He has fled.



Styles that charm

Dainty styles, becomingly trimmed, are found at most moderate prices among "Dove" Undergarments. The soft nainsook, batistes, and novelty fabrics are made lovely with fancy stitchings, embroideries or laces. Garments of Crepe de Chine and Satin vary all the way from the strictly tailored to the most feminine of styles, beribboned, hand-embroidered, and lace trimmed.

DOVE Night Gowns
DOVE Envelope Chemises
DOVE Pajamas
DOVE Under-skirts
DOVE Chemises
DOVE Union Suits
DOVE Camisoles
DOVE Corset Covers
DOVE Drawers
DOVE Bloomers
DOVE 'Stouts"
DOVE Novelties

See Our Windows.

The S. Q. R Store
Anaheim, California

Week-end Sale



100 Hats

Tailored Trimmed and Sport Models

$2.98

THE PRINCE STORE
ANAHEIM CALIF
Corner Center and Lemon Sts. Anaheim

Ladies, Attention

The Call of The Open Road
Are You Prepared?

That is the season's talk and in addition to this we wish to add, is there anything so tiring as tugging over wash-tubs or a home washing machine? It's work that saps the strength and makes one tired for several days after.

You like the relief we can give—send us your entire family washing.

Finish
Rough Dry
or
Wet Wash

Our wet wash department is now in a complete shape to give you the best kind of service and quality.

All calls we receive on or before 9:30 and 10:00 o'clock a. m. in any one day in the week we are able to return your laundry same day about 4:00 to 6:00 o'clock p. m.

Phone 18 and greet your husband with a smile next washday evening.

Anaheim Laundry Co.

Not the biggest but the best equipped plant throughout the world laundry industry.

Is Your Stomach a Gas Bag?

Don't be a human "blimp!" Take Baalmann's Gas Tablets and correct the digestive weakness that causes excessive gas to form in your stomach and bowels.

You will soon get rid of those pains around your heart. There will be no more palpitation—no difficult breathing—no drowsiness after eating—no nervous, anxious feeling — no bloating — no gnawing empty feeling at the pit of the stomach.

There will be no more gas pressure to restrict circulation and make your hands and feet feel cold and numb. You can eat what you like, without fear, because Baalmann's Gas Tablets not only relieve, but prevent stomach distress. They act upon the nerves controlling the process of digestion, gradually helping to build them up and restore their normal activity.

See that you get the genuine Baalmann's Gas Tablets in the yellow package. Sold by Buck & Gibson and all other leading druggists. J. Baalmann, Chemist, San Francisco.

Boot Shop
Emerson Shoes for Father and Son.



South Field, Columbia University, N.Y.—*Where the track meets of the country's largest University are held*

Designed and hand tailored in New York

"Correctness." It is the distinguishing characteristic of New York's clothing styles for men.

In their smartness of line, in their accuracy of fit, Cortley Clothes for young men reflect this quality. Designed in the most critical of American cities, they have the stamp of good form.

The knowledge of such correctness inspires the ease and self-confidence which men today recognize as essentials to success.

Cortley Clothes offer values you cannot afford to overlook.

$25—$30—$35

CORTLEY CLOTHES

F. A. YUNGBLUTH

"By All Means Get a ..."
145 West Center St., Anaheim

The Orange County Plain Dealer

An Independent Newspaper, Issued Every Afternoon Except Sunday
R. W. ERNEST, Manager PAUL V. HESTER, Editor

Subscription rate—In No. Orange co: Per yr. $3; six months $1.75
Entered at the Postoffice at Anaheim, Cal., as second-class mattter

DAILY GREETINGS TO OUR READERS

But soon these fragile flowers will fade
And wither—'tis their doom;
May you, unlike them, be arrayed
In a perpetual bloom!—J. T. Watson

The people should be their own political bosses.

Safeguard the child against vicious associations.

General Obregon is making a great success as president of Mexico.

True patriotism, like true religion is not put on and off like a garment.

It is not enough to promise clean pictures. They should be made clean.

Introduce rowdyism into popular sports, and they no longer will be popular.

China has a no-called civil war. But it more properly should be called an uncivil war.

California is among the leading states in the grand march of economic progress.

Cheer up; watermelons soon will be ripe and at their best. Of course life is worth living.

Building the Panama Canal and buying Alaska were two investments about the best the United States ever made.

The paramount issue with some political candidates is to get elected without being particular as to the methods.

The tariff bill pending in Congress is like those which have preceded it, in this: Its friends profess to believe it is excellent; its foes profess to believe that it is an atrocity.

A device has been tried out for recording the time consumed in telephone conversation, and it is proposed to charge users according to the time they take up in talking. Should this become effective, there is a woman over in the next county who would go bankrupt.

Those foreigners in the United States who do not like the government and institutions of this country, are not compelled to stay here. If they are inclined toward violence against this government, their leaving this country, may pronto, would be welcomed by the government and all true Americans.

Phenomenal commercial expansion in the Pacific is in the offing. California is the great portal for this swelling tide of overseas and coast-wise trade. The ports of this state are sure to develop stupendously as this growth of commerce becomes broadening influence went on, and more and more pronounced. And as still goes on.

port cities prosper, so will the cities and rural districts of the hinterland. Industries will thrive and business will be at high tide.

RICHARD CROKER'S LIFE POINTS A MORAL

Death of Richard Croker brings before the American people the general subject of bossism in politics. The career of Mr. Croker was picturesque, in that he rose from a poor immigrant boy, without much education, to be one of the most powerful political figures in America. While one may admire the skill and energy that lifts a poor man to influence, yet the kind of career led by Mr. Croker is to be depreciated and deplored.

But it is not Richard Croker, the man, who should be condemned so much as it is that system and condition in American politics which has made obnoxious bossism possible. Richard Croker was a powerful boss, toying with governorships and the Presidency, only because the people permitted him to be. The people would not have bosses if they did not tolerate them. There has been political bossism because of the sufferance of the people. There will be no bosses and no bossism when the people assume and sustain controlling interest in their political affairs.

There never again should be another Richard Croker in American politics. There should be no Tammany Hall organization such as existed when Richard Croker was its head. The people have it within their power to smash these political machines. If they do not do so, the fault—or default—lies with them.

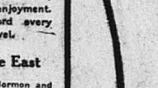
PROVINCIAL SPIRIT IS PASSING AWAY

Significant is the fact that 1,250,000 organized farmers of the United States are backing strongly proposed legislation by congress providing federal aid for American shipping. The American farmer is not so provincial as he once was. Time was when ship subsidy was anathema to the former. He lived far from the sea—why should he have any interest in shipping But the World War taught the formers, as well as others, some severe lessons. When shipping declined and a paralysis in export commerce resulted, a great part of the grain, cotton, meat products, lumber, copper and manufactured goods of America could not be exported, and the commodities which were sent abroad had to pay extortionate shipping charges because of the scarcity of ships under American control. That taught the American farmer to come out of his provincial shell—to realize that shipping means a vast deal to him and to his interests.

Provincialism had many a hard blow during the World War period. One section of this country learned to value the co-operation of another section; the cities learned to prize more highly the farmer and his part in the general economy, and the farmer had impressed upon him his dependence upon the cities as chief market for his products; and so the broadening influence went on, and

Some employ language to express ideas, while others use it to make a noise with.

DANZ PIANO Co
"THINK OF MUSIC"

Anaheim Auto Works
Tops

217 North Los Angeles St., Anaheim Phone 170J

Your trip to Chicago

If made over the UNION PACIFIC, will be one of comfort and enjoyment. Fast, palatial trains afford every comfort and luxury of travel.

Scenic Route to the East

Following the route of the Mormon and Overland Trails, the UNION PACIFIC affords a constant panorama of interesting scenic attractions. From the car windows may be seen the beautiful Nevada Canyons, the majestic Utah Plains, Great Salt Lake, Salt Lake City, Weber and Echo Canyons, Devil's Slide and many places closely associated with the romance and building of the west.

Los Angeles Limited
Continental Limited

Two notable trains of distinction, both run straight through to Chicago.

UNION PACIFIC

C. S. BROWNE, G. A.
419 Bush St.
Santa Ana California
Telephone 1877

Abe Martin



Who recalls when little girls used t' put on long skirts an' play women? Aviators allus retire without knowin' it.

Town in Review

Dear Town in Review: If a man earning $2000 a year is given a raise of 50 per cent, what will he get? —Inquirer.

An automobile.

GLOOMGETS 'EM BOTH, TOO

The sun shines on the just and the unjust alike, and both also have to make out their income tax report. —Indianapolis Star.

Roy K. Moulton declares that only 3 per cent of the men propose marriage of their own free will. This vamping business has got to stop. There should be a law against a girl getting a poor, defenseless man up in a corner and hypnotizing him.

You may not believe it, but Tom Threepersons, a policeman in El Paso, is only one person.

HARD WORK WINS

Prespiration
Is the best
Inspiration.
—Found

Speaking of women's fashions, the Office Grouch says he would like to see the prices come down, but as for the skirts, they can stay just where they are. Ain't he the wicked old boy?

The golden poppy is God's gold,
The gold that lifts nor weighs us down—
The gold that knows no miser's hold,
The gold that banks not in the town,
But singing, laughing, freely spills
Its hoard far up the happy hill.
Far up, far down, at every turn,
What beggar has not gold to burn?
—Joaquin Miller.

HOW'S THIS FOR A COMBINATION!

Combination stove, buffet, Morris rocker, baby cab. 1505 Camp St. Call evenings between 7 and 8 o'clock.—Classified adv.

"If you see a tall fellow ahead of a crowd,
A leader of men, marching fearlessly and proud,
And you know of a tale whose mere telling aloud
Would cause his proud head to in anguish be bowed—
It's a pretty good plan to forget."

The o. f. man who used to lamp the Police Gazette, in the barber shop, to get an eyefull of shapely lower extremities, now anchors on a Center-st. corner and lamps a lot of the real thing.

YES, PEOPLE ARE FUNNY

People are funny. They vote all the nuts&ills into office, to administer to our wants and make our laws, and leave all of us smart patriots at home to criticize and find fault.—Toledo Blade.

I would far rather be ignorant than wise in the foreboding of evil. —Aeschylus.

Wonder who darned the stockings when men wore knee breeches?

IT'S HUMAN NATURE

The movies are not so wicked as they are painted; they would be more popular if they were.—Columbia Record.

The trouble with a great many Anaheim boys is that they think they are the whole cheese, and that their parents are nothing but the rind.

Some people in Anaheim never throw you a bouquet without expecting a flower garden in return.

The last line crop
Has gone kerflop.

Not long ago an up-state paper contained this remarkable paragraph in a marriage announcement: "Folks here were surprised to hear of this wedding. He always had been regarded as one of the finest young men in this section."

Comments of the Press

What Editors Are Saying

"CURES" THAT DO NOT CURE—Sacramento Bee

The death in a Stockton hospital of an unfortunate man, who believed himself "cured" at one of the Los meetings of Mrs. Aimee Semple McPherson, is only one of several recorded the past few weeks.

But each and all of them constitute a pathetic human document in which tragedy has been wrought out in human tears and pain.

This tragedy has not alone been physical but also spiritual and mental; for no disappointment touches a more anguishing note than the disappointment of faith, a broken belief in Divine promises.

Those, who have died, are only a few out of the great throng of suffering men and women, whose desire to become well and strong and to know the joy of physical well-being is taken advantage of by people of the type of Mrs. McPherson.

Just how intense that desire is cannot be appreciated except by one who has suffered from some ailment or disease through a long course of years.

Such are like the drowning man, who will grasp at any straw which promises to take him to the shore. When with this desire there is also a strong religious nature, exploitation becomes a simple matter.

To think that the scores and hundreds of halt, lame and blind, who have been attracted by this woman's claims into hoping when really there is no hope, is to draw a pitiful picture.

NEW YORK LETTER

NEW YORK, May 4.— The oldest horse that ever lived—since the days of the dinosaurus, at any rate, will be one of the exhibits at the New York fashion and beauty bazaar held here in May. It is Clover, owned by Dr. U. Myers, at Catawissa, Pa., Dr. Myers says Clover is 51 years old, which is decidedly advanced aged for a horse, and veterinarians who have recently examined the animal bear out the statement. The horse was bred in old Kentucky, of course, and has been owned by Dr. Myers for 35 years. For five years he was on the race track, and was said to have a record of 2:17. The secret of his long life is accredited to the fact that he has retained his teeth all of these years.

Speaking of beauty shows, when New York women went in for deep tan face powder a season or so ago, to give a definite olive-brunette tinge to their skin, we thought they were being rather extreme. But the next step has arrived. Baths strongly tinctured with henna dye are the latest fad for obtaining a true oriental shade. It may be the oriental mode in cosmence or it may just be another whim of the idleness that is responsible. Anyway, harem veils will look quite appropriate this summer if the fad gains foothold. And earrings may grow even longer and with larger hoops, if such a thing is possible.

They welcome Art across every sort of threshold in Greenwich Village. One shoeshine shop is making a specialty of a new artist's splashy drawings, and Vito the Christopher-st barber, has filled every niche and shelf of his clean white walls with drawings, statuettes, and water colors. Everybody benefits, says Vito. He gleans greater patronage and is hallmarked as a comoisseur of art; the customers have a better time during their ordeals; and the artists sell many a sketch and plaster cast during the day.

In "The Shadow," the Eden Philpott's play which has just opened at the Klaw Theatre, we have a new sort of murdered. He is lighthearted, mirthful, likeable, and he returns to his home village after the murder with a smile on his lips. After all, it was the village skinflint he killed, a cruel man, and the bane of the neighborhood. It is an interesting play, particularly well-acted by Percy Waram, as Philip Blanchard who killed the skinflint; Noel Leslie as Elias Wycott, a meek, shy person, accused of the murder, and Helen MacKellar, the woman loved by both of them.

One of the most interesting churches in this city is St. Anne's, in 149th-st, the church for deaf mutes. It was founded in 1852 by a son of the Rev. Thomas Gallaudet, the pioneer in work among the deaf in America. There are 450 names on the church rolls, but those members are scattered over a territory of a hundred miles because it is one of three such Episcopal churches in the country. The congregation usually consists of 40 or 50. The most "different" detail of the church is in the lighting of the rostrum. Illuminating engineers have provided a flod of natural and artificial light from a dome over the pulpit and altar, insuring that no gesture of the rector's hands may be missed by the audience.

Estelle Winwood in musical comedy is the latest turn of the wheel of Broadway. After learning to know her in such dramas as "The Circle" and "Mme. Pierre," it is going to take some readjustment of our minds to get accustomed to this other idea. But we have to do it. In May, she will appear with Ethel Levey (the former Mrs. George Cohan) in "Go Easy, Mabel," at the Longacre Theatre.

The Countess Christine Rosenkranz of Denmark has discovered that it is difficult to do anything out of the ordinary, if one happens to be countess, and not have it prove quite inconvenient. She landed here the other day after a trip across in th esteerage. She came in the steerage just because she wanted to see what it was like. And she hasn't had a peaceful minute since. First, she was taken to Ellis Island, where investigation was made to discover whether she could be admitted at all or not. Suspicion was aroused that maybe she was an andventuress of some kind or she wouldn't have been down among the shaw covered passengers in that stunning leopard coat. And after she finally got in, she had to spend 23 hours out of every 24 explaining all over again, to reporters, to citizens' delegations of interested people, to all sorts of questioners just why she did it; to say nothing of the commotion her trip caused during the voyage. Her status gave really grave concern to the ship's officials but there seemed no way to prevent a woman's travelling steerage if she insisted upon it—even in a leopard coat.

WAITING FOR THE MORNING

High in the heaven of heavens a silver star
Beats slowly to the music of the spheres.
I watch its pulsing through my unshed tears,
Because its beauty lifted up so far.
I cannot reach; a strong invisible bar
Shuts out the earthly one from its high place,
I worship afar its infinite grace,
And when life's petty cares my spirits jar,
I raise my eyes, and meet its changeless light,
And feeling soul uplifted, then I know
Though eons pass in darkness, yet the night
At last shall vanish in the morning's glow,
And that fair star, whose name is Truth, shall be
My guide and comrade through eternity. —Eben Jenks Loomis.

CHALDEAN SONG

Low to the river's pitch I tune my lyre
And sing the fire
Of man's brief dream, his ultimate desire
Past dross and dust and tears.

Since petals fall, birds fall in midmost flight,
Kings vanish in a night;
Thou, too, must pass, O Smerdis, my delight!
To future avatars.

Let there be wine and roses and today,
O Smerdis! While we may—
Who with winged years shall drift away—
Let us defy the stars.
—Frederika Peterson Jessup.

One team as assessor will shake any man's faith in human honesty.

In the construction of facts, the most reliable material to use is concrete.

It it's from Witman's it's good.

THE NEW FAGEOL

For orchards only. A faster tractor. Guarantee traction in all soils. Every owner is satisfied. Only dustless tractor made. Low operating expense.

J. J. DeVaux
H. S. GELNETTE, Mgr.
328 West Center St.
Anaheim, Calif.

USL BATTERIES
WILL SERVE YOU WELL
The Quality Storage Battery
Service With a Smile
Automotive Electric Co.
Phone 155
234 S. Los Angeles St., Anaheim

Boot Shop
214 WEST CENTER ST.
Shoes for the Family.

Don't Forget That The Ever-Ready Truck & Transfer Co.
Is still able to do your hauling of any description.
Contract hauling a specialty.
Get our prices.
O. J. LINNARTZ, Prop.
Residence 211 E. Sycamore St.
PHONE 209-M

HEARING MAY 23 ON B. P. INCORPORATION

May 23 at 10 a. m. has been set for the continuation of argument of pros and cons on the proposition to incorporate the city of Buena Park before the board of supervisors.

W. F. Menton of Santa Ana, attorney for the petitioners, filed a petition signed by some 80 property owners of the district. The boundaries of the proposed city would extend northwest to the county line.

Attorney E. J. Marks of Fullerton presented a petition from some 100 other property owners in the proposed city protesting against being included in it.

L. A. NEEDS 500 POLICE

LOS ANGELES, May 4. — Five hundred more policement will be asked for by Chief of Police L. D. Oaks and Police Commissioners DeCoo and DeLaMonte.

For tinting call 596W.

Day and Night Service
Modern Equipment
HUDDLE FUNERAL HOME
WALTER S. HUDDLE, Director
Corner Lemon and Broadway
Telephones 870J—870M

SUSPECTED OF 5 MURDERS

CLEVELAND, O., May 4— A. I. Hammond is suspected of having been responsible for the deaths of five husbands. This fact developed in connection with the autopsy now being performed on Hammond, the last of the five, who died about a year ago. The woman is being held on another charge.

Buena Park Machine Shop
General Blacksmithing

We install and repair deep well pumps; also repair tractors and gas engines; acetylene welding. We aim to please. See us for prices. We give prompt service.

GEO. W. HAWKINS
J. H. JOHNSON
Proprietors

Santa Fe
Grand Canyon Line

Buy Now—for use May 25 to Aug. 31.
Good for return Oct. 31.
Liberal Stopovers

Sample Round Trip Fares

Chicago	$80.00	Minneapolis	$87.20
Kansas City	72.00	St. Louis	81.00
Denver	64.00	Omaha	72.00
Houston	72.00	New Orleans	85.00
New York	147.20	Boston	158.00

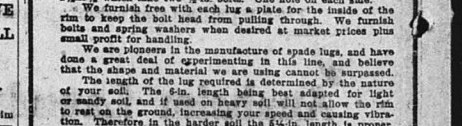
and many others

H. H. VINCENT
Anaheim, Cal.
Telephones: Office 217; Res. 227J

back east excursions

Phone 208 L. A. Turner, Proprietor
824 E. First St. Established 1903 Santa Ana, Calif.

SANTA ANA IRON WORKS
Machinists, Founders, Engineers, Pattern-Makers and Designers, Mfgrs. of Agricultural Machinery. Repairs for Gang Plows, Bean Planters, Threshing Machines, Etc. Our policy is—Direct from Factory to Rancher.

Spade Lugs For All Makes of Tractors

A Group of Some of Our Lugs

We can furnish lugs at one-half this price if you want something cheap, but we would rather not.

2&5¼-in. plain gray iron	.35c	4x6-in. semi steel chilled	.65c
2&5¼-in. semi steel chilled	45c	2½x5½-in. for 2 bolts plain	40c
2x6-in. plain gray iron	.45c	2½x5½-in. for 2 bolts semi steel chilled	.55c
2x6-in. semi steel chilled	.55c	2½x5½-in. for 2 bolts chilled	.60c
4x6-in. plain gray iron	.55c		

The holes in all our spade lugs are for ⅝ bolts, except the 2½x5½ which take two ½-in. bolts. One hole on each side.

We furnish free with each lug a plate for the inside of the rim to keep the bolt head from pulling through. We furnish bolts and spring washers when desired at market prices plus small profit for handling.

We are pioneers in the manufacture of spade lugs, and have done a great deal of experimenting in this line, and believe that the shape and material we are using cannot be surpassed.

The length of the lug required is determined by the nature of your soil. The 6-in. length being best adapted for light or sandy soil, and if used on heavy soil will not allow the rim to rest on the ground, increasing your speed and causing vibration. Therefore in the harder soil the 5½-in. length is proper. Our lugs are made of a mixture of gray iron and steel, and are chilled to make the hardest, toughest and long-life spade lug that is possible to make. We have never known one to break.

These lugs are adapted for use on Fordson, Sampson, Case, Wallis, International and numerous other tractors.

Prices subject to changes without notice. All prices are not f. o. b. Santa Ana, California.

PROMPT DELIVERY IS OUR MOTTO

ELECTRICAL MEN AT DINNER LAST NIGHT

More than 100 members and guests of the Orange County Electrical Contractors and Dealers were present last night at a dinner in St. Ann's Inn, Santa Ana, including various Anaheimers.

Prudence Penny, who is connected with a Los Angeles newspaper, spoke on the relations between the contractor-dealer and the housewife. She said that the latter should be sold on an idea, rather than on the mechanics of a device which she didn't understand.

Date Palmer of the Illinois Electrical Company of Santa Ana, predicted that the period beginning 20 years hence would be known as the electrical age, and said the dealers must have visions to prepare for it. Electricity now is no longer a mediocre business, but a profession, he declared.

Freeman H. Bloodgood, president of the Santa Ana Realty Board, pointed out what he regarded as one big fault of the business, in that men selected to make installments in houses often were not of the right personality.

Marice Phillips sang and Carson Smith gave stories in negro dialect.

C. O. Gaffney of Santa Ana presided.

GOOD CHEER PROVES GOOD MEDICINE

LONDON, May 4.—Effect of cheer, and especially of good news, upon the health of patients is being experimented extensively and with striking success at the great Kings' College hospital here.

Some of the results of the experiments tried are astonishing.

The origin of what might be called the "human sympathy department" of the hospital is said to have grown out of some experiences which developed during the war. Wounded soldiers under the charge of one set of medical men were observed to show good results very frequently if good news reached them either from the front, or from their homes.

Some clever British medical man made a note of this. Unfortunately his name has not been preserved.

LEGAL NOTICE

NOTICE OF MEETING OF STOCKHOLDERS

Notice of Meeting of Stockholders of the American Savings Bank of Anaheim, a corporation to consider a proposition to increase the Capital Stock of said corporation.

Notice is hereby given that, in pursuance of a resolution and order of the Board of Directors of the AMERICAN SAVINGS BANK OF ANAHEIM, a corporation, unanimously adopted at a meeting of said board duly held at the office and principal place of business of said corporation in the city of Anaheim, County of Orange, State of California, on the 3rd day of May 1922, all members of said board being present, a special meeting of the stockholders of said corporation will be held at the office of the corporation in the Directors' Room of the First National Bank in the city of Anaheim, County of Orange, State of California, the same being the principal place of business of said corporation and being the place where the Board of Directors of said Corporation usually meet, on the 5th day of July A. D. 1922 at the hour of three o'clock P. M. for the purpose of considering and acting upon a proposition to increase the Capital Stock of said corporation from $50,000.00 divided into 500 shares of the par value of $100.00 each, to $100,000, divided into 1000 shares of the par value of $100.00 each.

"Dated the 3rd day of May, A. D. 1922.

"By order of the Board of Directors.

(Corporate Seal)

E. ZITZMANN,

"Secretary of the American Savings Bank of Anaheim."

Pub. May 4-11-18-25 June 1-8-15-22-29.

AN INVITATION TO YOU

The employers and employes of the Anaheim Laundry Co., extend a cordial invitation to visit their grand opening the evening of May 18th.

It it's from Widman's it's good.

PLACE YOUR CLASSIFIED ADS BEFORE 13,000 READERS.

Plain Dealer Want Ads. Bring Results

Place Your Wants Before the Greatest Number of Readers

LARGEST CIRCULATION IN NORTHERN ORANGE COUNTY

NEW TODAY

FOR RENT—3-room furnished apartment. Inquire 413 E. Adele. All new.

FOR RENT—5-room new bungalow with garage. Call 552-J. Adults only.

FOR SALE—10-ft. wind mill and 3-inch plunger, like new, $25.00. T. K. Gowen, Fullerton, 2 mi. W. on Commonwealth near ball park.

FOR RENT—Furnished apt. Phone Anaheim 421-J.

FOR RENT—1 single apt. with bath, for couple only, also single sleeping room. 239 N. Lemon-st.

FOR SALE—Two horse 10-foot rake, 5-ft. Deering mowing machine, both in good shape. S. Tucker, Anaheim R. F. D. No. 3.

WANTED—Young lady between age of 17 and 20 to clerk in store. Fischle's Confectionery.

FOR SALE—Team of heavy mules. Suitable for orchard work. Phone Placentia 11-J, B. J. Rouse.

FOR SALE—Furniture for 4-room bungalow, must sell at once leaving for east. Call at 508 E. Adele.

FOR SALE CHEAP

Owner must sell at once and offers his five acre bearing valencia grove with good buildings for $15,000, a small cash payment of $5000 or $6,000. Better snap this up.

Also have 10 acres of full bearing oranges with buildings in the heart of Placentia for only $26,000 including tractor and tools might take home in trade to $6500 and small amount cash.

JAMES E. STEWART REALTOR

236 West Center St.

HERE YOU ARE

A real honest to goodness money making business opportunity. Battery and electric service station that will clear you from $3500 to $5000 a year; no foolin'; owner has big interests in Ohio to look after and will sell for $4000. Terms cash or house in trade.

BUSINESS CHANCE DEPT. OF JAMES E. STEWART, REALTOR

236 West Center St.

KAISER'S SON TO SUE NEWSPAPERS

BERLIN, May 4.—Prince Eitel, second son of the former Kaiser, is preparing to bring legal action against newspapers which printed accounts of the divorce suit brought by Baroness Plettenburg against her husband, a friend of Princess Eitel.

The prince is preparing to visit the former kaiser and would make no comment on the case, but Count Rantzau, twin brother of the former foreign minister, in the name of Princess Eitel, made the following statement:

"It is true that Princess Eitel admitted relations with the Baron Plettenburg, but she denies they were intimate."

SOLVE CRIME PROBLEM

YOSEMITE, May 4.— There was no crime in connection with the finding of the charred remains of a body in a box near Yosemite Falls. The ashes were those of a woman and brought to the park for burial, according to a letter received from the man, who lives in McCloud.

FOR SALE — Real Estate

For Sale

Five acre valencia oranges, 7 years old; big crop; good soil; water stock; small house, etc. The price is right. Theo. Roberts office California Hotel or 515 West Center, Anaheim.

FOR SALE

West end lot, 74-ft front $1,100. A very good buy.

6¼ acres near Cypress, $750 per acre, will take Anaheim property in trade.

P. V. BRADY

Room 8, Golden State Bank

FOR SALE

Five-room house, $2,600. Half cash. 10 acres, 8-year-old valencias. Close in, 5-room modern house. $50,000. Cash $20,000. Will consider house in exchange. Estimated crop $8000. 5-acre 6-year-old valencias. Close in, 4-room house, $15,000. Will take house in exchange.

Exclusive Listings

HARRY E. SCOTT, REALTOR

123 N. Los Angeles St.

"WHY LIVE"

on a city lot when you can own a dandy new bungalow with city conveniences and two acres of good soil set to one and seven year orange to provide a nice income. Boulevard location, a few minutes from Anaheim. Large chicken house, room for 5000 chickens. Only $8,000.00 and $5,000.00 cash will handle.

SIDNAM REALTY CO
245 W. CENTER PHONE 210

THEY'RE GOING FAST

Big lot sale in Jones' subdivision on Clementine-st., between Wilhelmina and North-sts, is now underway. Go out today, look them over and bring back card which is good for $50 on the initial payment. Prices $1650 to $1800. Best residence lots for the money in the city. Everything in—sidewalks, curbs, sewer, water, gas, electricity. No long waiting. Only a few left. Special sale closes May 10 or before if few remaining lots are sold before that date. This introductory offer is to get you acquainted with our new office location.

EYGABROAD & FISHER

242 W. Center St. Telephone 4

Yorba Linda News

YORBA LINDA, May 4.—(Spl.) Mrs. C. R. Smith entertained with a benefit card party on Tuesday afternoon. The proceeds going to the Woman's club house fund. Prizes were given for high and low scores and dainty refreshments were served by the hostess.

Miss Mildred Burnison of Long Beach was a guest of her parents, Mr. and Mrs. C. O. Burnison Sunday.

Mr. and Mrs. Wm. Blattner of Newell-ave have returned from a ten days motor trip in the northern part of the state.

The grammar school is practicing for a May Pole to be given some evening this month, the exact date to be announced later. The affair is under the direction of Mrs. Harold Marsh, one of the teachers and it is planned to have the affair at night so that the parents may attend. It will probably be given at the P. E. station with the little parts there as a setting and will undoubtedly be a delightful affair.

Mr. and Mrs. S. Smith and family spent the week-end at San Diego.

Guests of Mr. and Mrs. W. R. Helbling at Hillview Ranch over Sunday included Mrs. Rose Hughes, Miss Frant and Miss Wright of Los Angeles.

Mr. and Mrs. A. Theis, Miss Olive Gale and Miss Emma McConnell were Sunday visitors to Los Angeles.

Mrs. Philip Sparks and daughter, Esther spent Monday in Los Angeles.

Mr. Harry Kendrick who resigned as foreman at the Citrus Ass'n Packing house, has been succeeded by Mr. Charles Butler of San Dimas.

Mr. and Mrs. Ralph Jepson of Rose-dr entertained at dinner the first of the week in honor of her niece Miss Hallie Allee, whose marriage to Harold Welch will be an event of next month. The table was prettily decorated in blue and yellow wild flowers and covers were laid for Miss Allee and Mr. Welch, Ralph and Clifford Allee, Miss Dessa Jepson, Mr. and Mrs. Frank Delby and son of Olinda and Mr. E. A. Hersey.

WILL THEY BRING HOME THE BACON

Raymond, Evans, Theodore Gordon and Karaim, will represent the Anaheim Sunkist district at the Pacific Coast Bowling Congress to be held in Los Angeles, May 1st to 12. Anaheim Laundry Co.

FOR SALE — Real Estate

For Sale

Business property in Anaheim. See Theo. Roberts, office in

CALIFORNIA HOTEL

RESIDENCE lot, $100 down $30 per month. $1,300, restricted location. Box V, Plain Dealer.

OWNER GOING EAST wishes to sell a new and strictly modern 5-room home, furnished. Immediate possession. Inquire 115 N. Resh.

FIVE AND TEN ACRE TRACTS OF ONE YEAR VALENCIAS

We have for sale fifty acres of one-year Valencias, divided into ten acre tracts, and priced at a very attractive figure. Located only one and a half miles from Anaheim in a splendid location and surrounded by excellent, full bearing groves.

Also ten acres of as fine three-year-old Valencias as there are in this County, and priced to sell.

Ten acres, seven-year-old Valencias, good crop, modern home, with city gas and electricity, close in. The price and terms on this excellent grove are most reasonable.

SIMPSON REALTY COMPANY

130 West Center St.

LEGAL NOTICE

NOTICE INVITING SEALED PROPOSALS OR BIDS FOR PRINTING FOR THE CITY OF ANAHEIM

NOTICE IS HEREBY GIVEN that sealed proposals or bids will be received by the Board of Trustees of the City of Anaheim, at the office of the City Clerk of said city, up to 8 o'clock P. M. of Thursday, the 18th day of May, 1922, for the furnishing of all job printing for the City of Anaheim, from the 19th day of May, 1922, up to and including the 30th day of April, 1923.

All of said printing shall be done in conformity to the specifications therefor which said specifications are marked and designated "Specifications for printing and advertising for the City of Anaheim," and were filed in the office of the City Clerk of said city on the 20th day of March, 1922.

Said printing shall be in conformity to the specifications herein referred to for the following described forms, specimens of which are on file in the office of the City Manager of said city.

Should the job printing required exceed the estimate herein set forth the compensation for such job printing in excess of said estimate shall be at the same rate and that mentioned in the bid for such estimate.

Said job printing is estimated as follows:

.....we Building file cards.

250 Building display cards.

2000 Building inspector's tags (blue).

250 Building inspector's tags (red).

400 Sewer Connection Permits, in books of 100 each; consecutively numbered and duplicate perforated.

700 Plumbing and Gas Fittings Permits in books of 100 each; consecutively numbered, with double perforations on original.

250 Plumbing inspector's report.

700 Plumbing, Gas and Sewering Notices in tablets of 100.

400 Anaheim Auto Park Permits, in duplicate of books of 100 each, perforated.

50 White Envelopes 9½ x 4, with Office City Manager, return.

2000 Office of City Manager Letter-Heads Unruled.

250 City Clerk's Office Letter-Heads Unruled.

1000 City Clerk's Office Lettes-Heads ruled.

400 Applications for Permit to Excavate, consecutively numbered.

250 City Manager and Street Superintendent's Daily Report.

250 Request Notation, in pads of 50.

1000 City of Anaheim Requisition, duplicate in pads of 100.

1000 Order Blanks, City of Anaheim triplicate, consecutively numbered.

1000 Demands on the City Treasury.

275 books of 100 (receipts) each Water and Electric Light receipt books, printed on both sides and perforated.

1000 Postal Cards for Tax Collector's Notices.

1000 Assessment Lists.

1000 Certificates of Sale of Real Estate.

35 Books, Warrants on Treasurer in books of 100 each, perforated and consecutively numbered.

12 Books, City of Anaheim, License, 100 receipts each, perforated and consecutively numbered.

300 Orders for Water Service in books of 50 each.

1000 Permits to Install Wiring, Office of City Electrician, in books of 50, consecutively numbered and duplicate perforated.

300 Orders of Water Service, Superintendent of Water Works Record, Duplicate and in pads of 50 each.

500 Report of Electric Wiring.

300 Electric Fixtures.

400 sheets Municipal Light and Water Works, daily report.

250 Electrical Inspector's Report.

500 New Meter and Service Installation, Water Department (duplicate) consecutively numbered and original perforated.

1500 Sand Pit Records, in pads of 100.

Each bid must be accompanied by a check drawn on a bank within the State of California, in a sum of not less than $50.00 payable to the City of Anaheim, the same to become the property of the City of Anaheim, if, within ten days after the award of the contract to him, the successful bidder shall fail to enter into a written agreement with said city, to furnish said printing and advertising in conformity to said specifications.

The Board of Trustees reserves the right to reject any and all bids.

By order of the Board of Trustees of the City of Anaheim.

Dated this 3rd day of May, 1922.

EDWARD B. MERRITT,

City Clerk of the City of Anaheim.

To be published daily for 2 weeks, May 4th to 17th inclusive.

Lagourgue does painting. Phone 596W.

Plain Dealer want ads get results

FOR SALE — Real Estate

FOR SALE—

PLACENTIA INCOME

Three houses, on one lot, rent $67.00 a month. Sell for $800.00 down. Terms $50.00; price $4,800.00.

FOR SALE—

GARAGE

RENTS for $45.00 monthly. Sell for $750.00 down, terms $40.00 per month. Property clear. Price $3,500. Will take automobile as part first payment or exchange for ranch. Address:

E. V. LOUGH

234 North Walnut Street

Placentia, California

We have some absolute good buys in City Lots and Small Ranches. Call to see us for particulars.

W. J. JEWELL REALTY CO.

Room No. 7, Golden State Bank Bldg.

"Stop Right Here"

Just a few dollars will put you in possession of a great big 50x150 foot lot covered with full bearing oranges right on North Lemon St. Boulevard only block from new park, east front lots with sidewalks, curbs, and all city conveniences special low opening price to first three purchasers. It's better to own one of these lots than "to wish you did" nuf sed.

S. M. KISTLER
with
JAMES E. STEWART
EXCLUSIVE AGENTS AND SUBDIVIDERS OF "HUMPHRY BOULEVARD TRACT." OFFICE
236 West Center St.

HELP WANTED

WANTED—Two outside salesmen at once, with or without experience, for electrical appliances. Permanent. Joe Lieb, 111 E. Chartres, Phone 531.

ARE YOU A LIVE-WIRE?

We want experienced livewire salesmen and saleswomen to represent us in Anaheim. Big money for right person selling lots in live Beach City now being drilled for oil. Nothing like it. Reference required. Write or call on Hughes & Krotz, Ocean and Locust, Long Beach, Cal.

WANTED—Live man with auto to act as branch manager subdivision business. Big L. A. concern. Big money for man with pep. You bring the people we sell 'em. Call write or phone R. E. Ibbetson Co., 619 W. Sixth-st, Los Angeles.

WANTED — Miscellaneous

WANTED—Housework by hour or day. P. O. Box 85 or 911 N. Lemon-st. Mornings.

WANTED — To rent, unfurnished bungalow. Phone Mrs. Meyers at Anaheim 256.

HIGHEST CASH PRICE PAID FOR VALENCIA ORANGES

J. McInnes, opposite S. P. Depot, Orange. Phone Orange 50. Evenings 14 or 19-R.

FOR SALE—Fairbanks-Morse 12-h.p. gas engine, $125.00, also No. 5 horizontal centrifugal pump, $40.00. Both in good condition. E. B. Hosking, R. F. D. No. 1, Anaheim. Phone 793-R-1.

NURSERY STOCK

ALL KINDS OF CITRUS TREES Tanaka Citrus Nursery, north end of Lemon-st. Anaheim. Phone 480-W.

FURNITURE

FOR SALE — Nearly new, standard make piano, splendid condition, very cheap. Prof. Evans, 230 W. Truslow, Fullerton 362-W.

FOR SALE—Bargain in beautiful, sweet-toned piano. Inquire at Gamber's Storage warehouse. 202 No. Los Angeles St., Anaheim or at Grocery on corner.

M. EUGENE DURFEE
Architect
Room 5, Cassou Bldg.
Phone 692 Anaheim

Boot Shop
210 WEST CENTER ST.
Agent for A. E. Nettleton Shoes.

FOR SALE—AUTOS

WHEN you "Wreck 'Em" call Anaheim Auto Works, 217 North Los Angeles-st. Phone 170-J.

FOR SALE OR TRADE—Studebaker 6. What have you? Call 490, Ask for Hauser.

FOR SALE — Buick roadster, good rubber and good mechanical condition. Bargain at $500. R. E. Marsh, 703 Zeyn-st, Phone 575-J.

FOR SALE

Owner going east, will sell 1921 sport model five passenger Mitchell for $1325.00; cost $2176.00 new, car run only 5,700 miles, looks and runs like new lots of extra equipment. Phone owner 839-J, Santa Ana.

NEW CARS KEPT NEW. Old cars made new. If body is faded, for a trifle we put on heavy weather varnish. Wheels painted, tops dressed. See us before painting. Anaheim simonize and Auto Painting Co., rear 139 So. Los Angeles-st.

FOR SALE—USED CARS

'17 Ford Touring $160.00
'19 Chevrolet Touring $225.00
'18 Oldsmobile Six touring $500.00
Paige touring $450.00
Fugeol Tractor.
International Tractor.
Quad Truck.

J. J. DeVAUX
H. S. Gelnette, Mgr.
323 West Center St.
Anaheim, Calif.

MISCELLANEOUS

FOR SALE—Loose alfalfa hay ½ mile south Olive Blvd. on Sunkist-ave. W. A. Winney.

FOR SALE — International tractor, with double disc, 6-ft harrow 12-in. plow. Olive-rd. R. Dargatz.

FOR SALE—6-H.P. Hercules Horizontal type gas engine, equipped with spark plug ignition. In good operating condition. Inquire C. W. Gilvin, 9th-st., Buena Park, Phone 172-R-4, Fullerton.

LADIES—Make beautiful hemstitching, picoting, etc. with our simple attachment; fits any sewing machine. Make $10 a day demonstrating. Particulars free. Write immediately. B. KRAFFT, Box 896, San Francisco, Calif.

A. BAYLISS

Scientific orchard spraying will use any spraying material desired. 611 E. Center-st., Anaheim, Phone 239.

FOR SALE — 50-qts. home canned fruit, 4 doz. ½ gal. fruit jars, solid oak rocking chair, 12x14 tent. Inquire at tent on Stueckle-st.

SAFETY RAZOR BLADES cost money. Don't throw them away. We sharpen them as good as new. Leave your blades at Anaheim Pharmacy or Orange-co Drug Co., Anaheim. Wrap carefully to avoid nicks.

ANNOUNCEMENT

Fred Borchert has taken charge of Baxter's Cement Pipe Yard on South Placentia-ave. Phone 598-R-K.

LOST AND FOUND

LOST—Boston Bull dog, white breast, name "Scottie". Reward. 843 Zeyn-st or Bake-Rite Bakery.

Los Angeles Markets

Butter	.37
Fresh extras	27½
Case count	.25
Cheese	.21@23
Hens under 3¼ lbs. per lb.	.22
Hens, 3¼ lbs. and up, per lb.	.24
Hens, colored, 4 lbs. and up, each per lb.	.22
Broilers, 1 to 1½ lbs. each	.26
Broilers, 1½ to 2 lbs. each	.32
Fryers, 2½ lbs. to 3 lbs. each	.40
Roasters, soft boned, over 3 lbs. and up, per lb.	.38
Ducklings, Pekins, 3½ lbs. and up per lb.	.30
Stags, per lb.	.30
Old ducks, 3½ lbs. up, each lb.	.30
Geese	.30
Young tom turkeys, 13 lbs., and up, each per lb.	.40
Young tom turkeys, dressed, 12 lbs. and up, each per lb.	.45
Hen turkeys, 8 lbs. and up, each per lb	.37
Hen turkeys dressed, 7 lbs. and up, each per lb.	.42
Old tom turkeys, per lb.	.35
Small hen turkeys, under 8 lbs., per lb.	.15
Belgian hare, 2 to 2½ lbs each, per lb.	.16

Floors Laid, Scraped and Finished
Machine Sanders

A. B. RICE FLOOR CO.
A. J. Ohlund,
Local Mgr.
610 E. Chartres
Anaheim
Phone 774-W

WM. TRAPP, Jr.
Cement Pipe Contractor
Phone 197R4, Anaheim

FOR RENT

FOR RENT — 4-room unfurnished house. 314 So. Rose. Call 786.

FOR RENT—Double apartment, completely furnished. Phone 722-J.

FOUR-ROOM HOUSE for rent. 614 East Chartres.

FOR RENT—Nicely furnished room, close in, private entrance. $4.00 per week. 125 N. Olive.

FOR RENT—Modern 6-room cottage and garage at 402 So. Claudina-st, Inquire 404 S. Claudina.

FOR RENT—To couple, sleeping room with housekeeping privileges. 125 Resh.

FOR RENT — 5-room unfurnished house in good condition. Inquire at 519 E. Chartres-st.

FOR RENT—Strictly modern 4-room apartment, unfurnished; wall bed. 133 S. Los Angeles, Phone 885.

FOR RENT—Two unfurnished four-room flats. New building. 220 W. Broadway. Phone 468.

FOR RENT — 3-room apartment partly furnished, with garage in rear. Inquire 303 E. Alberta-st.

FOR RENT—2-room furnished apt. with private bath, also garage. Phone Anaheim 82-J-2.

FOR RENT — 4-room unfurnished house, lights, gas, water, garage, $20. Inquire 250 E. Center-st.

FOR RENT — Desirable front bed room outside entrance. 502 North Philadelphia-st.

FOR LEASE—Few choice spaces in Anaheim Public Market. Apply Mr. Caverly, grocery dept. W. Center and Clementine.

FOR SALE—LIVESTOCK

FOR SALE—Jersey cow, fresh, one week. Phone Placentia 152-M.

FOR SALE—3-year-old heifer, fresh 2 weeks. Fred Law, Lincoln-ave south of Stanton-ave to 2nd house.

FOR SALE—Or exchange, 3 high-grade milch goats for poultry, guns or what have you? Lock Box 8, Yorba Linda.

POULTRY

WANTED—To buy POULTRY for cash. Will call for it. Phone E. W. Pohlmann, 7-R-2; address R. F. D. 2.

WANTED—Poultry for cash. E. M. Chalmers, 124 North Los Angeles-st. Phone 9.

May and June Delivery

That's the price at which we are offering our fine S. C. White Leghorn Baby Chicks. Price includes delivery within 400 hours of Anaheim, and safe arrival guaranteed. These chicks are the product of 11 years of scientific breeding for Heavy Egg Production. Correspondence invited.

R. R. No. 1, Box 153 ANAHEIM, CAL.

Ranch located at Hansen Station.

Visitors always welcome.

Phone 77F13

Established 1910

ANAHEIM FEED & FUEL COMPANY

Hay, Grain, Seeds, Poultry Supplies

Fertilizers, Wood, Coal, Sprays and Insecticides

Public Weigh Masters

15-ton Scales

242 W. Center St. Phone 217

Anaheim California

PROFESSIONALS

Chiropractic and Electric Treatments

DIAGNOSIS FREE

DR. G. A. NETH

Licensed Drugless Practitioner

Phone 80

120 W. Center St. Anaheim

DR. C. S. O'TOOLE

Physian & Surgeon

Phones: Residence 546

Office 569

Johnston-Wickett Clinic Building

Dr. H. A. Jo...
Dr. W. H. ...
Dr. H. F. ...
Dr. J. ...
Dr. ...
Dr. ...

—nothing safer than

Close In Income Property

We can sell you a fine brick building that yields a yearly income of

Over $7,000.00

at the very reasonable price of $50,000; $10,000 cash will handle the deal. This property nets 40 per cent on the cash required. Owner is a non-resident and can use funds to advantage elsewhere.

Another smaller brick building on a very close-in paved corner with an income of nearly $5,000 per year can be bought for $28,000.

ROSS BROS.

Pioneer Realtors

133 S. Los Angeles St. Anaheim

Frantic Film Production—A SCRAP OF PAPER—A Silent Drama Masterpiece



NEWS OF FULLERTON

U. OF C. PRESIDENT DELIVERS ADDRESS

"America's Assets" was the subject of the address last night at the meeting of the Brotherhood of the First Methodist church of Fullerton by Rufus B. Von KleinSmid, president of the Univ. of So. Cal. He stated that it will take more than technical learning and intellectual attainments to meet the needs of the hour, that it will take more than mere ideals. He said that it will take Christian education and Christian ideals, declaring that if we are going to have a new order of men and women for that world.

The meeting was opened by a banquet, invocation being delivered by Rev. T. G. Aten. J. H. Daniel was dining room steward, and the dinner was served by the Queen Esther Girls, and decorations were made by the Baraca class. The decorations were in university colors. Miss Carrie Allen was caterer.

The program following the banquet opened with a solo by William F. Marshall, accompanied by Miss Sara Olin. C. A. Marcey brotherhood president, presided. L. E. Plummer acted as toastmaster. Dr. W. A. Linsey spoke on "Our Guests, the Ladies". Rev. C. R. Montague spoke on "Our University." "Our New President" was the subject of Lawrence Schultz, who graduates from the university this year. H. E. Moulton who graduated from the university in 1919 delivered "Greetings from Alumni". The orchestra played "By the Swanee River," and F. P. Taggard introduced the speaker. The audience sang "America," and benediction was rendered by Rev. W. E. Holcomb.

The Orange-co orchestra acted as a reception orchestra, thru the courtesy of the orchestra and Harold Walberg, conductor, and reception music was played. The personnel and program were as follows:

Harold Walberg, violin; R. W. Criswell, flute; Cecil Tozier, clarinet; J. Taylor Hart, cornet; F. Emrich, cello; Oswald Stock, trombone; Lawrence Tozier, piano; D. E. Barr, drums.

Reception Music—West Point Cadet March, Engleman; Mother Machree, Olcott-Ball; Tendre Amour, Clements; Druid's Prayer, Dayson; Irish Lullaby, Sherman; Serenade, Johnson; The Cavalier, Harris.

GUESTS FROM CORONA

Driving over from Corona Sunday Mr. and Mrs. Fred. Cunningham and two sons, Jack and Keith, Miss Nellie Sink and Master William Irwin were dinner guests of Mr. and Mrs. Charles Criss and Mr. and Mrs. William Criss. After a delicious meal the visitors were taken on a motor trip about Anaheim to see the pretty places of the town and to note the many improvements and great amount of building construction.

OPERATOR HALTS TRAIN TO MAKE CALL

Holding an Arkansas train long enough to let a passenger do some long distance telephoning sounds like an extreme measure. But this is exactly what a Joplin, Mo., telephone girl accomplished when she learned that a man who was badly wanted on the wire was aboard the train bound for a distant part of the country. The call was important; the operator was persistent; the station agent, at first positive in his refusals, finally backed down and said, well maybe the train could be held just this once.

Tracing are not being held all over the country at the instance of telephone girls, of course but the incident is characteristic of the zest with which long distance operators of the Bell telephone System are now playing the fascinating game of "per cent completed."

Plain Dealer want ads get results

MAXIMUM EFFICIENCY

We are moving on April 11 from our office over the S. Q. R. Store to 179 West Center street.

DR W. R. BLAKELY
OPTOMETRIST
ANAHEIM CALIF.

TWO ARRAIGNED ON BURGLARY CHARGES

Joe Martinez and Martinez Sotelo were given a hearing before Judge French this afternoon in the Fullerton police court on the charge of burglary. Joe Martinez is charged with burglarizing a Santa Fe box car and Martinez Sotelo with burglarizing the Laman residence in Fullerton, stealing a purse which contained a small amount of money.

FULLERTON BRIEFS

Mrs. W. A. Moore of Fullerton is attending a social convention at Los Angeles today.

Mrs. Florence Pease left last evening over the Santa Fe for Gravette, Arkansas.

The girls' basketball team of Fullerton are scheduled to play the Huntington Beach girls this afternoon, it is announced.

The Alter Society of St. Mary's church plans to meet tomorrow with Mrs. A. Osborne for their regular monthly meeting. It is stated that an election of officers will be held.

Dr. and Mrs. M. Cowles entertained over the week-end Prudence Penny of Los Angeles, Friday she spoke before the Ebell club, giving an interesting discussion on how to set the table.

Boulder Dam Will Be Imperials' Life

The life of Imperial Valley depends upon the passage of the bill appropriating $70,000,000 or a similar bill to harness the waters of the Colorado river at Boulder dam for purposes of irrigation and protection J. S. Nickerson, president of the Imperial Valley Irrigation Company, told delegates from some 30 southern California cities assembled at luncheon in James Cafe, Santa Ana, this afternoon.

The meeting was call d by Mayor John Bacon of San Diego, who tried to get the mayors of all cities concerned to attend. Mayor William Stark of Anaheim and W. F. Coutter of Fullerton, were among those present.

Resolutions are pending for the appointment of committees to draft resolutions to be sent to representatives and senators of California urging upon them the importance of the bill.

LAUNDRY INSTALLS WET WASH SERVICE

The Anaheim Laundry has put in operation a wet wash department whereby Mrs. Housekeeper may phone the laundry to call for her washing at 7:30 in the morning and receive it washed, rinsed and ready to hang to dry by 6 o'clock the same evening. With an eye single to convenience of its patrons the laundry company is making progress in all lines of operation, which insures increasing patronage and better service.

HOOSIERS BOOST BEVERIDGE FOR PRES.

INDIANAPOLIS, May 4.—"Beveridge for President in 1924" was the battle cry today of the Hoosier Bull Moose today, flushed from the victory of their leader over Senator Harry S. New.

Albert J. Beveridge's defeat of the close friend and supporter of President Harding for the Republican nomination for United States senator was the most astounding upset in Indiana's political history. A realignment of political forces in the state is sure to follow.

CHILE'S MINISTER BUT 28 YEARS OLD

SANTIAGO, May 4.—The direction of the foreign policy of Chile and at present the handling of the communication with Peru, which may result in terminating the 40-year-old Tacna-Arica controversy, is under the guidance of the youngest foreign minister in Chile's history.

Ernesto Barros Jarpa, the present head of the foreign office is only 28. He has held his post for six months. He was the only member of the preceding ministry to continue at his post when the new Tocornal cabinet was formed two months ago.

SOCIAL DANCE IN STANTON

A social dance will be held in Stanton in Community Hall Friday evening, May 5. Everybody is invited to be present. The ladies are requested to bring a cake.

DEFENSE OPPOSES GIRL AS WITNESS

LOS ANGELES, May 4.—Injecting into the second trial of Arthur C. Burch for the murder of J. Belton Kennedy a dramatic surprise move today, Deputy District Attorney Asa Keyes called Mrs. Madalynne Obenchain, Burch's co-defendant, as a witness for the prosecution.

It was stated that a determined effort would be made to have Mrs. Obenchain relate on the stand her relations with Burch and her version of fiendents alleged to have taken place while she and Burch, according to the prosecution, were conspiring to slay Kennedy.

The prosecution was scheduled to close its case today and it had been expected that the state's concluding evidence would be perfunctory in character. The plan to call Mrs. Obenchain, therefore came as a complete surprise to the defense. It was stated by Burch's counsel that the plan to have Mrs. Obenchain testify against Burch would be opposed to the limit.

SALT LAKE SUES FOR RIGHT OF WAY

Condemnation proceedings were filed by the Salt Lake Ry. today in the office of J. M. Backs, Orange-co. clerk to obtain the right-of-way between Anaheim and Fullerton against Mr. and Mrs. James A. Schulte, Mr. and Mrs. Henry J. Schulte, Mr. and Mrs. A. A. Russ, Mr. and Mrs. Charles C. Carpenter, Stern Realty Company of Anaheim, Mr. and Mrs. A. D. Lehman, Mr. and Mrs. S. G. Lehmer, Mr. and Mrs. Knute, B. Nerswing, Federal Land Bank of Berkley, Mr. and Mrs. W. J. Smith, American Trust and Savings Bank of Anaheim, Mr. and Mrs. Louis D. Blyboch, Mr. and Mrs. John M. Carroll, Mr. and Mrs. R. A. Marsden, Mr. and Mrs. Barnes, Mr. and Mrs. George Keys, Mr. and Mrs. Henry J. Burdorf, Mr. and Mrs. Henry Burdorf, Mr. and Mrs. D. V. Burdorf, Mr. and Mrs. R. E. Burdorf, Mr. and Mrs. S. W. Miller, Mr. and Mrs. George A. Lester, Zobeiem and Company and 10 other individuals whose name s are unknown and five additional companies whose names are unknown.

WOMEN HURT IN ATTEMPTED ESCAPE

LOS ANGELES, May 4. — Two women prisoners were painfully injured in a 20-foot leap, and two others escaped with the aid of a taxicab driver from the Los Feliz quarantine hospital, a unit of the city jail system, early today, according to reports received by the Lincoln Heights police.

The four women, who were being detained at the hospital under instructions from the health department, left their ward shortly before daybreak and went to the laundry room. They placed an ironing board on the edge of a window sill and placed the other on the top of a high fence, which is said to be charged with electricity.

'RETIRED' BROTHERS START COASTWARD

EL PASO, Tex., May 4.—"Sandy" MacAllister and "Mack" MacAllister are brothers. Back in 1892 they were employed in a mine at Bisbee. They haven't been employed since. "Sandy" had a quarrel with the foreman and was discharged. "Mack" became angry and quit.

They took an oath that day never to work again. They have kept it.

Since then they have been across the United States 20 times and are here on their twenty-first trip, headed for the coast.

FEAR ERUPTION OF ITALIAN VOLCANO

ROME, May 4.—Mount Etna is again active and it is feared that a heavy eruption is imminent. There was a slight earthquake shock today.

BUTCHERS HAVE GOOD DANCE

A large and appreciative crowd attended the dance by the Butchers Union last evening in Pressells hall. Music and special dance was furnished by Llewellyns orchestra. This is the first of the dances to be given by this organization but other of a similar nature will be given from time to time.

FIX BAIL AT $1000

William Clark of the Santa Ana rd was arraigned before Judge Howard today on the charge of driving while intoxicated, and was bound over on a bail of $1000. He made the bail. His preliminary hearing has been set for May 9 at 3 p. m.

Plain Dealer for Good Job Printing.

Lagourgue does painting. Phone 596W.

SPORT

SHAKEUP IN DUGAS & MYRE'S LINEUP

A last minute shakeup in the lineup of the Dugas & Myre bowling squad was necessitated today when it was learned that the "Mighty" Johnson, while not exactly a fit subject for the hospital, was nevertheless under the weather and would be unable to take the drives with his teammates tonight, Anaheim night, at the Pacific Coast Bowling Congress on the Angelus alley, Los Angeles. Associates declined to state whether Johnson was suffering from "buck fever." The Dugas & Myre lineup tonight will be: Myre, Elker, Dugas, Heffern and Schulz. Myre takes the leadoff position and Heffern makes the fifth man.

The Anaheim Laundry lineup will be unchanged. Members of the latter will roll doubles and singles at 1:30 p. m. tomorrow while Dugas & Myre shooters precede them an hour and a half.

FULLERTON VS SANTA ANA

The Fullerton boys' baseball team played the Santa Ana boys this afternoon, it is stated, in a league game. The Fullerton players include: Maynard Dunbar, Ed Sallna, Jimmie Holcomb, Gill McDermott Dwight Shepherd Raymond Earle, Jean Arrouea, Oral Herman, Robert Goodwin, Merl Dunbar, Hugh Edwards, Thomas Craig, and Tom Withers.

SANTA ANA DEFEATS LOCAL TENNIS TEAM

The local high school tennis team lost in a battle with the Santa Ana team last evening on the courts of the county seat city. Bob Gibbs, Anaheim's point winner, missed his racket just before the game and he had to borrow one which proved very badly strung. He was unable to put over his serves in his usual winning manner and this accounts for his defeat.

Lorena Poirier, playing in girls' singles, defeated Marjorie Rawlings, Anaheim's girls doubles, starring Helen Poirier and Lorena Poirier, won from Marjorie Tubbs and Enid Twist. Ray Cailor lost his set 2-6, 7-5, 4-6 to Marrill White. Bob Gibbs played against John Crest and lost 6-3, 6-3. Clayton Cook and Stewart Gates lost the boys' doubles to Darroll Myer and Earl Willard. The mixed doubles, Fred Amsbry and Florence Austin, lost to Alice Decker and Randolph Bell.

This is the last tournament of the season. The local racquet wielders won two of their sets, against Whittier and Fullerton.

Baseball Standings

PACIFIC COAST LEAGUE

	W.	L.	Pct.
San Francisco	19	10	.655
Vernon	15	9	.625
Salt Lake	12	10	.545
Los Angeles	13	15	.464
Portland	10	13	.455
Sacramento	13	16	.448
Oakland	13	16	.448
Seattle	10	17	.370

Yesterday's Results

Vernon, 5; San Francisco, 3.
Los Angeles 9; Oakland 5.
Salt Lake, 9; Sacramento, 1.
Seattle and Portland postponed, rain.

NATIONAL LEAGUE

	W.	L.	Pct.
New York	14	4	.778
Chicago	11	4	.733
St. Louis	9	7	.563
Pittsburg	9	8	.529
Brooklyn	9	8	.529
Philadelphia	6	9	.400
Cincinnati	5	14	.263
Boston	4	12	.250

Yesterday's Results

Boston, 9; New York 1.
St. Louis, 6; Cincinnati, 5.
Chicago and Pittsburg postponed, rain.

No other game scheduled.

AMERICAN ASSOCIATION

	W.	L.	Pct.
Indianapolis	11	6	.647
Columbus	11	6	.647
Minneapolis	10	6	.625
Milwaukee	9	8	.529
St. Paul	8	8	.500
Kansas City	8	10	.444
Louisville	7	10	.412
Toledo	3	13	.187

Yesterday's Results

Indianapolis, 8; St. Paul, 4.
Minneapolis, 10; Louisville, 9.
Kansas City, 10; Toledo 9.
Columbus, 4; Milwaukee, 2.

AMERICAN LEAGUE

	W.	L.	Pct.
St. Louis	12	6	.667
New York	12	7	.632
Chicago	10	7	.585
Philadelphia	9	9	.500
Boston	8	9	.471
Cleveland	8	9	.471
Washington	8	12	.400
Detroit	5	14	.294

Yesterday's Results

Boston, 8; Washington, 0.
Philadelphia 4; New York 2.
Cleveland and Chicago postponed, rain.
St. Louis and Detroit postponed, rain.

WESTERN LEAGUE

	W.	L.	Pct.
St. Joseph	16	2	.889
Wichita	12	6	.667
Oklahoma City	12	8	.600
Omaha	8	11	.421
Sioux City	8	11	.421
Des Moines	7	12	.368
Tulsa	7	12	.368
Denver	5	13	.278

Yesterday's Results

Denver, 10; Oklahoma City, 4.
St. Joseph, 12; Sioux City, 0.
Des Moines, 10; Tulsa, 4.
Omaha, 6; Wichita, 4.

SOUTHERN ASSOCIATION

Memphis at Atlanta, rain.
Nashville at Birmingham, rain.
Little Rock, 10; New Orleans, 5.
Chattanooga, 5; Mobile, 7 (first game.)
Chattanooga, 5; Mobile, 0 (second game, 7 innings.)

TEXAS LEAGUE

San Antonio, 4-1; Galveston, 0-0.
Fort Worth, 1; Shreveport, 0.
Beaumont, 5; Houston, 3.
Wichita Falls, 5; Dallas, 4.

INTERNATIONAL LEAGUE

Syracuse, 14; Jersey City, 1.
Reading, 12; Toronto, 2.
Rochester 13; Baltimore, 5.
Newark, 6; Buffalo 4 (11 innings).

City Briefs

Misses Vera O'Rourke and Mareta Westphal and Messrs David M. Evans and Ralph Gossard motored to Santa Ana last evening and attended the show at Hoyt's, seeing "Abie's Irish Rose."

Mr. and Mrs. F. C. Westphal and family of Victorville arrived in Anaheim and will locate on Charles. A daughter, Miss Mareta has been here for some time and is an efficient clerk at the First National Bank.

G. G. Harper formerly of Fresno, an old reliable and experienced Orange man is now associated with H. E. Scott, realtor.

Mrs. Bertha Dounes and daughter and Mrs. Elazbeth Bull and little daughter left this morning for New York, from where they will sail for Germany on a six months' tour of the old country.

C. B. Ward has returned from a visit to the oil fields in Coalinga.

Milton Jones, a recent arrival from Texas, is in Anaheim and states that he likes this country very much. He is located on N. Lemon-st at the home of R. C. Davis.

Mrs. H. Gilbert has returned from a visit with relatives and friends at Santa Fe Springs.

Mrs. Morena is assisting Mrs. R. C. Davis on N. Lemon-st these weeks in her boarding house, as a number of the workers of the Orange show are eating at her place.

A. H. Ramsey made a business trip to San Bernardino yesterday in the interests of the Valencia Orange show. Mr. Ramsey is the head electrician. J. Kennedy, also working at the Orange show grounds made a trip to San Pedro.

C. C. Randall and party of Anaheim and Los Angeles men motored today to Del Mar where the Simpson Realty Co., has the agency for a large tract of land.

A party of trout fishermen composed of G. Leslie Swope and father, Vic LaMont, Walter Kern and O. A. Mullinix returned today from a 750-mile motor trip that took them to Lone Pine, Big Pine, 20 miles beyond Bishop and other points. They found lots of snow but no trout.

Mrs. Martha E. Wessel left yesterday over the Santa Fe for Carroll, Nebr.

Mr. and Mrs. Harry Chasin of S. Kroeger-st are entertaining relatives this week.

Anaheim friends have received word from the Quarton and Amack party that they have crossed the mountains and are traveling towards Kansas City, expecting to arrive there by yesterday. They stated that at one place in Arizona the temperature was 20 degrees below zero. They are not stopping in any cities but traveling straight thru to Minneapolis.

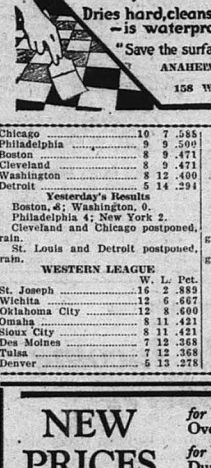
MANY VARIETIES OF TIMBER FOR POLES

When snow spreads its mantle over woodland, and the forest streams lie ice-bound, the woods resound with the swinging blows of the lumber-jacks and the great trees of the forests bow to the keen edge of the axe of the biting teeth of the saw; the tempest-defying monarchs lie prostrate before the powerss of the woodman. Soon, denuded of their branches, the huge trunks are hauled or floated down to the saw mills there to be attacked by huge saws and converted into lumber.

Not all of them. Many millions of them are destined to stand again straight and tall in storm and sunshine for many years. Instead of green tops towering to the sky, they will bear proudly aloft great crossarms carrying myriad copper strands vibrating with electric impulses, carriers of a Nation's speech by which a continent is knit into a closer communication. Thus panoplied, some 15,000,000 of them carry the wires of the Bell Telephone System and are a familiar sight along the highways in all sections of the country.

Lagourgue does painting. Phone 596W.

WEBB REPAIR SHOP
35¢ RUBBER HEELS 35¢
250 E. Center, Cor. Philadelphia



For I Can Demonstrate to you that here you can buy the Best Tailored Suit in Orange County for the Least Money

My Suits are recognized for their superiority of design and tailoring.

CHASIN
213 East Center St., Anaheim

CALIFORNIA
ANAHEIM'S POPULAR THEATRE

BIG SHOW TONIGHT 7 and 9
ONE DAY ONLY
MEIKLEJOHN & DUNN
Vaudeville
A SURE KNOCKOUT FOR THE BLUES.

JOINTLY HEADLINED BY
PANTAGES Circuit Favorite
HARRY COLEMAN
And his famous Walking and Talking Dolls.
The Famous Dramatic Star
FLORENCE ROBERTS
And Robert Voegding in the Rollicking Farce
"A TRUE STORY"

WE ARE ALWAYS ALERT TO SELECT ACTS TO SUIT ALL OF OUR PATRONS.
FUN? YOU BET WITH THE COLAIRE TRIO In "On the Golf Links"
—5— Big Varied Acts you will all enjoy.

ALWAYS A GOOD FEATURE PICTURE
ELAINE HAMMERSTEIN
—IN—
'HANDCUFFS OR KISSES"
SAME POPULAR PRICES COME EARLY

Protect the surface of your linoleum
Renews and brings out the pattern
Dries hard, cleans easily —is waterproof
"Save the surface and you save all"
ANAHEIM PAINT & PAPER CO.
158 W. Center—Phone 430W
CARMOTE LINOLEUM VARNISH

NEW PRICES on USL BATTERIES
Guaranteed—full standard capacity
for Ford, Overland, Chevrolet $25
for Dort, Durant, Earl, Hupmobile, etc. $30
for Buick, Reo, Studebaker, Hudson, Chalmers, etc. $31
for Dodge, Franklin, Maxwell— 1915-1919, etc. $37.50
32 to 40% less than November, 1920
We inspect, repair and recharge all makes of batteries—drive in today
AUTOMOTIVE ELECTRIC CO.
Phone 155
234 South Los Angeles St. Anaheim

FAIRYLAND
STARTING TOMORROW
THAT SPLENDID ATTRACTION
"ALL'S FAIR IN LOVE"
A Picture You'll Never Forget.
LAST TIMES TONIGHT
Ethel Clayton
In "HER OWN MONEY"
LOOK—NEW PRICES Children 10c Adults 22c Including Tax

DURANT
DURANT
Those who know and have seen the new Durant Six recognize it as a mechanical realization of "harmony of motion."
247 N. Los Angeles St. Phone 891
Ansted motor, 70 horsepower, disk clutch, 123½-inch wheelbase.
JAMES E. APPLEBY