PROGRESS OF ANAHEIM AS TOLD BY BUILDING

Year	Permits	Total
1922	675	$1,412,046
1921	564	1,253,870
1920	362	879,950
1919	174	464,500

FULL REPORT OF INTERNATIONAL NEWS SERVICE—FIRST LEASED WIRE IN ANAHEIM

Plain Dealer

THE ORANGE COUNTY AN INDEPENDENT NEWSPAPER DAILY EVENING

LEADING NEWSPAPER OF NORTHERN ORANGE COUNTY

GROWTH OF ANAHEIM SHOWN IN POPULATION

Total in 1910 was 2,626
For Year 1920 was 5,526
Today, Estimated at 10,000

When thru with your Plain Dealer, mail to it to Eastern Friends—it may bring them to Anaheim, Fastest Growing City in Orange County.

VOL. XXVI—NO. 222 Anaheim, California, Monday, May 7, 1923 TWENTY-SIXTH YEAR

10,000 CHINESE TROOPS PURSUE BANDITS

4 INJURED IN FULLERTON CRASHES

Sailor and Two Girls Seriously Hurt in Crash with Water Plug

E. R. Rudy, deputy marshal of Fullerton, was painfully injured in an accident at Pomona and East Chapman-ave. Saturday night about 7 o'clock, being taken to the Fullerton hospital.

The accident is said to have occurred when Rudy was chasing a speeder east on Chapman and S. Shaffer, coming west on Chapman, tourned his car onto Pomona-ave just in front of Rudy.

Rudy's motorcycle struck the car, and was wrecked, badly hurting his head but breaking no bones. He was taken to the Fullerton hospital, where it was reported today he is about the same.

In an accident yesterday afternoon on West Commonwealth-ave, a sailor, J. W. Sheffler, from the U. S. S. Arizona, and Delia Virnig, 13, of Long Beach, and Della Wombolt, 16, of Fullerton, were badly injured. Sheffler and Miss Virnig were unconscious when taken to the Fullerton hospital. Sheffler had regained consciousness this morning and gave indications of improvement, but Miss Virnig was still unconscious. Miss Wombolt received a fractured arm.

The accident occurred when the car in which the trio were riding drove around a telephone post into the closed zone on West Commonwealth, and struck a manhole which was not level with the street. The tires blew out, permitting them to leave off the car, and the car swerved into a fire hydraunt, knocking the top off the hydrant and causing the water to spout high into the air. One of the tires of the car was found 100 feet or so from the scene of the accident.

FRENCH REFUSE TO SCALE DOWN DEMAND

By George R. Homes

I. N. S. Staff Correspondent

WASHINGTON, May 7— The French refusal to scale down Germany's reparations—except on conditions that the United States scale down the debts owing her by the Allied Powers—was delivered to the State Department here today for the information and Guidance of the United States Government.

Officials, after examining the Poincare, contend the French motives in saying that the French note called for no response from this Government.

JAPS INQUISITIVE

MANILA, May 7—(INS)—Two Japanese Launches landed on the beach at Santo Domingo De Basco, the northern-most point of the Philippines, and made inquiry regarding the military garrison there according to reports today from Governor Castillewas of the Battanes group to Secretary of the Interior Lauret.

The Governor requested that a constabulary detatchment be stationed at Basco as the Japanese activity has aroused the fear and suspicion of the people.

FATALLY BURNED

CHICAGO, May 7—(INS)—One man was burned to death, two others probably fatally burned, and two more seriously burned, in a fire believed to have been incendiary, which early today destroyed a two story frome, roofing house at Gary, Ill., Chicago auburb.

The police believe the fire may have been started to hide a murder.

BLUNDERS



What precaution should this motorist have taken before leaving his car?

The answer will be found among today's want-ads.

TO FATHOM CAUSE OF FATAL EXPLOSION

LOS ANGELES, May 7—(INS)—A naval board of inquiry was to be cause of the explosion of the starboard evaporator of the U. S. S. New York late Saturday night at Los Angeles harbor, in which one man was killed and five others so severely injured they are not expected to live.

CULT DENIES CHANGES

LANSING, MICH., May 7—(INS)—Sweeping dental of charges against the House of David and its leader, "King" Benjamin Purnell, was made today in the cult's answer to quo warranto proceedings instituted by the state, filed here today.

The state started action to force the colony to show why it should not be dissolved.

WILL OBEY LAW

LONDON, May 7—(INS)—"Great Britain is undetermined whether to recognize the supreme court's 'dry ship' decision, but "we will act in accordance with internation law" acting Premier Stanley Baldwin told the house of commons this afternoon.

PLAN $250000 40-FLAT COURT

Plans are being made for the erection of a 40-flat court with 40 garages in the Mills Park tract on North-st to cost $250,000, it was announced this morning by Joe Seigel, who already has numerous building enterprises underway in that section of the city.

Mr. Seigel plans to leave for Los Angeles this evening for a few days to complete an organization for the erection of the court.

Work on buildings under construction is progressing nicely, he said. Work on the 40-flat court is to begin within 60 days from organization, he said.

FUNERAL OF LOCAL PIONEER TUESDAY

Frec C. Smythe, pioneer of Anaheim, died Saturday at the home of his mother in Los Angeles. He had never recovered from influenza a year ago and had been confined to the house since January.

He was born Aug. 12, 1857 and moved to Anaheim when nine years old. The old home place is at Cypress and Claudina. He was a deputy sheriff under George Gard of Los Angeles county and was the first assessor of Orange county.

For the last 12 years he has been in the shoe and furnishing business at Coschella. Two weeks ago he sold his half interest to his partner, Chas. B. Jones. He leaves some land at Coschella and some lots in Los Angeles.

Besides the mother, Mrs. Josefa Smythe, he is survived by his sister, Mrs. F. C. Rimpau and Miss Zoila V. Smythe of Anaheim and Miss Beatrice L. Smythe of Los Angeles.

The funeral will be held at 9 a. m. Tuesday from Backs, Terry & Campbell chapel and from St. Boniface church at 9:30 a. m. Interment will be in the family plot at Anaheim cemetery.

SKULL FRACTURED IN AUTO COLLISION

Claude Parmlee, 24, a baker on the Battleship Nevada, received a fractured skull, when a car in which he was driving with four other sailors of the ship collided with another car on the Long Beach-blvd., near the Virginia Country club at about 10 o'clock last evening. The afternoon physicians of the Long Beach Hospital reported that he would recover.

Parmlee was buried through the windshield of the Canbee, another sailor, was cut about the head, but not seriously hurt. The other three sailors were scratched up a bit.

A woman in the other car was cut and bruised, but not badly injured.

SAVE 7 FROM FIRE

FINDLAY, O., May 7—Fire of undetermined origin today damaged the Kerr Block here to the extent of $150,000.

Seven persons, sleeping on the second and third floors, were rescued by firemen who helped them down the ladders to safety.

SHOOTS PARTNER

LOS ANGELES, May 7—(INS)—Following a bitter argument over a payment on an auto truck they were buying together, Joe Vidcak today shot his partner, Nick Peskalo.

Peskalo was shot in the groin but will recover.

POINTS GUN AT LIQUOR RAIDERS

Illicit Distillers Had Tunnel Connecting House With Garage

In a sensational raid, in which one of the men taken flourished a pistol and threatened to use it, a band of Sheriff Sam Jernigan's men, led by Undersheriff E. E. French and Deputy Ed McClellan, arrested two Mexicans Saturday night at El Modena and confiscated approximately 10 gallons of booze. Most of the liquor had been taken out of the garage by a tunnel connecting with a house nearby.

A. Lopez brandished the automatic and Deputy Louis Hefner was obliged to cover him and tell him three times to drop it before he complied. Then he flung the gun across the room. Lopez, who is only 22, was arrested once before.

He got off today with a fine of $50, paid by the son of a Mrs. Rouse who employs him, when he appeared before Justice Leo Goepper. The Mexican has a family and the court took pity on him. The charge was carrying concealed weapons. The money paid by young Rouse was owned by Mrs. Rouse, according to the Judge.

There was plenty of evidence that a large quantity of liquor had been on the place or would have been if the operations of the pair and others had not been interrupted. Four 100-gallon empty barrels were found.

Constable Jesse Elliott and Vernon Myers and H. S. Warner, Motorcycle Officers attached to the District Attorney's office, were others in the raiding party.

OFFICIALS ENTER GENERAL DENIAL

General denial of all the allegations on which the suit asking approximately $25,000 damages was brought by Winifred Roberts and W. Lionel Roberts against the City of Santa Ana, Former Mayor Mitchell, John W. Tubbs and W. S. Jeffrys is made in an answer of defendants filed today.

The denials include one that Jeffrys was ever employed by the defendants or while so employed had given instructions to arrest anybody violating a Santa Ana ordinance; another that one June 10, 1921, or on any other date Jeffrys had arrested Winifred Roberts or detained her for four hours or any other period, or that Jeffrys compelled her to plead guilty to a false charge or any other charge or that the plaintiff was forced to pay a fine of $99; and a third denial that Winifred Roberts had been damaged to the amount of $25,000 or any other sum.

MAN DROWNS WHEN ROWBOAT UPSETS

J. K. Scott, 28, employed on the state highway construction work near Serra, was drowned about 6 A. M., Sunday off San Juan Point, when the rowboat in which he and two others were rowing, capsized. Scott could not swim. He leaves a wife and two children.

Sheriff Sam Jernigan was notified by Constable Calitis. The body was washed upon the beach at some distance from the scene of the tragedy.

An inquest held at noon by Coroner Charles D. Brown pronounced the drowning accidental.

Scott, with C. J. Moore and Herbert Purdy, was rowing out to a power boat, intending to go to Newport Beach, when the accident took place. Moore and Purdy were able to save themselves. The drowning occurred about 100 yards from shore.

SLAYER LOSES CALM

LOS ANGELES, May 7—(INS)—Stricken with remorse and regret, Joseph Decker, Salt Lake City dealer, who slew Jane B. Kelso, his sweetheart, last night, as they sat in Elysian Park, because she would not marry him, broke down and cried today in his cell at the city jail.

Immediately after the murder, when interrogated by the police, Becker was calm and collected.

BUILDING PERMITS

H. W. Archibald, frame stucco residence at 421 No. Pine-st, cost $1500.

WEATHER

Fair tonight and Tuesday.

FRUIT JUICE CO. BOOSTS OUTPUT

Present Daily Capacity of 500 Boxes of Valna Jumped 50 Pct.

The present daily capacity of 500 boxes of Valna, put out by the California Citrus Fruit Juice Co., will be boosted to 750 boxes as soon as labeling machinery that has been ordered arrives, the management announced today. Orders many times larger than any yet received are practically certain from New York and Chicago within the next few months. Last week a good sized consignment was shipped to Manila and the Toyo Kisen Kaisha, principal line to Japan, and Royal Mail Steamship Company, plying between New York and British ports, use Valna for a beverage on their tables.

Pure lemon juice, also under the Valna brand, and orange and lemon oil, are further products which the factory probably will put out in quantity before the year is over.

To prepare for the larger output of concentrated orange juice, the storage capacity of 175 gallons will be trebled.

The plan with its new equipment really got started only with the opening of the valencia season. On Saturday night the force numbered 17 women and six men, and the weekly payroll aloen more than $400.

The principal equipment consists of a Peebler concentrator, which has an evaporation capacity of 2500 pounds of fluid per hour, under 100 horse power; a small Peebler concentrator with a capacity enough to provide for 150 boxes in 10 hours; tanks, into which the juice received before being pumped into the storage tanks from which the juice flows by gravity into the bottles; and the bottling machinery.

It requires half an hour to crush fruit sufficient to furnish enough juice to fill the portage tanks.

ANAHEIM HI SENIOR FORENSIC WINNER

Miss Dorothy Bishop, prominent Anaheim H. S. senior, won the semi-finals in the Orange-co Forensic contest. Her oration subject was "The Light of American Freedom—The Constitution." Friday, May 11, will compete against the winner of the southern part of the county at Santa Ana.

Miss Marie Jones placed third in the junior contest. Huntington Beach made first and Fullerton second.

Freshmen and sophomore contests are this week.

HAUL SAFE AWAY

SAN PEDRO, May 1—(INS)—Failing in their attempt to break into the safe in the Crescent Creamery Co. office, in Palos Verdes St. Yeggmen during the night loaded the bulky iron box into a truck and drove away with between $1,000 and $1500, according to company officials today.

Loss of the safe was discovered by workmen who found pieces of the combination, indicating the yeggs had succeeded in breaking into the outer door.

HUNT THREE YOUTHS

LOS ANGELES, May 1—(INS)—Three youths were hunted by police today as members of the second gang that kidnaped and mistreated 14-year-old Astrea Jolley, found beaten and drugged in a dilapitated hut on Clay St. yesterday.

Three other youths were held, accused of being the trio who first kidnaped the Jolley girl. Police claim the girl identified all three and that the trio have confessed.

THREATEN HARBOR

LOS ANGELES, May 7—(INS)—Destruction of Los Angeles harbor by fire and the life of Port Warden C. B. Terry is threatened in a letter received today by the port warden.

Reference to the longshoremen's strike along the waterfront, the authorities said, indicated it was written by the I. W. W.

500 MEN STRIKE

MARTINEZ, Calif., May 7—(INS)—Five hundred men employed on construction work for the Associated Oil Co. refinery walked out today when damands for higher wages were refused.

WYOMING OIL CUT

FINDLAY, O., May 7—(INS)—A ten cent reduction in the price of Wyoming oil and the Montana grades of Montana crude oil was announced today by the Ohio Oil Company.

Champion Orange Packer to Be Seen at Citrus Show



Oda Matlock, champion orange packer of Orange county who will "do her stuff" at the California Valencia Orange Show at Anaheim, May 20-30 inclusive.

Anaheim extended an invitation to the third annual California Valencia Orange Show, May 22 to 30, inclusive, with real Valencia oranges at the annual Kiddies Parade at Ocean Park yesterday.

In a handsomely decorated car, itself a miniature Orange show, 2500 of the finest California Valencia oranges were thrown to the crowds which lined the ocean front to witness the parade.

The machine was driven by George Harbeson. The hood was topped with a large Sphinx. Around the sides were drapes, decorated with the same Egyptian motif that will be used throughout the decorative scheme of the show. Palms and flowers were used profusely to carry out the general Egyptian effect.

The occupants of the car were Wilma and Arno Heying, Marjorie and Buster Hester, Virginia Harbeson, and Agnes Saner.

During the parade the little misses cast 2000 California Valencia oranges among the crowd. Hundreds of people crowded around the float, clamoring for a sample of the delicious fruit.

Both the Citrus exhibit tent and the Automotive and Industrial tent are now in place. By the end of this week the various exhibit stands will be in place and on Monday morning a large force of decorators, with the decorations that have been completed will arrive and begin transforming the huge enclosures into Egyptian palaces of 30 centuries ago.

Malcolm Fraser and George Harbeson visited Los Angeles the latter part of the week and conferred with P. G. Alen, they viewed the huge Egyptian border on which the history of the Nile empire will be depicted, and report that it is one of the most beautiful decorative works of art they have ever seen. Three artists are now completing it. Almost all of the 125 foot banners which will encase the center ten poles have been completed. By the end of the week all the decorations will have been completed and will be in place at least a week before the show opens.

Fraser reported today that less than a score of spaces for exhibitors remain uncontracted for. In the citrus tent the unchanted spaces are less than ten and there are only slightly more left for exhibitors in the automotive and industrial tent.

The speed with which contracts were signed this year indicates the interest that has been aroused by the forthcoming exposition. It is apparent now, according to Herman Stern, chairman of the executive committee, that there will be many offers turned down this year, because of a lack of space. In all probability those who plan to have an exhibit in the 1924 show will be offered a contract before the completion of the 1923 exposition, for the interest that will be precluded the possibility of secure exhibition space later than a month before the opening.

HANDSOME TROPHY FOR BEST DISPLAY

A handsome silver trophy cup has been set aside by the California Valencia Orange show executive committee to be given to the local merchant having the most artistic window display featuring the Third Annual California Valencia Orange show.

The rules for this window display call for the completion of the display by May 15 and the leaving it entact until the evening of May 23. The idea is to advertise the show through the best artistic display, bringing in as many contrivances as possible calling attention to the show. Posters will be furnished the merchants for use in working up their exhibit. Not more than two posters can be given to each merchant. The balance of the exhibit can be made up of oranges, or orange cloth, ribbons, etc., arranged artistically.

Mr. Herman Stern, chairman of the executive committee, will have charge of selecting the judges.

CHAUTAUQUA HOURS

Afternoon Chautauqua starts at 3:15 and the evening at 8:00. The location of the tent has been moved two blocks west, to the corner of Helena and Cypress streets, opposite the city park.

SELL AUTO BUS LINE

Harry D. Riley has been authorized to sell and A. E. Scutt and O. C. Dwy to purchase the automobile passenger line operated from Anaheim to the plant of the Anaheim Beet Company and the packing house of the Anaheim Cooperative Orange Association.

Baseball Today

National League

St. Louis	000	011	110	—	4	13	2
Pittsburgh	020	011	42*	—	11	20	2

Sherdell, Root, North, Barfoot and Ainsmith, McCurdy.

Boston	000	005	032	0	—	11	13
Bklyn	043	010	120	1	—	12	16

Ackerman, Mammaux, Vance, Decatur and Deberry.

Phila.	001	300	03*	—	5	13	2
New York	003	110	200	—	12	16	0

Adams and Gooch.

Genewich, Cooney, Benton, Marquard and O'Neil.

Cleveland	020	010	02*	—	12	11	0
Detroit	201	001	120	—	8	12	0

Ulhe and O'Neil.

Kolp, Wright, Oeschger and Severeid, Collins.

Chicago	002	000	200	—	4	8	1
Los Angeles	—	0 First inning.					
San Francisco	—	3 First inning.					

Jones and Bailey.

ALL WOMEN CAPTIVES RELEASED

17 Americans and 12 Other Foreigners Taken from Derailed Train

(By International News Service)

WASHINGTON, May 7—(INS)—Official confirmation of the release of Miss Lucy Aldrich, sister-in-law of John D. Rockefeller, Jr., who was captured by Chinese bandits, reached the state department this afternoon in a dispatch from the American consul at Tsin-Tsin.

The dispatch added that Miss Fadden and a Mrs. Schonberg had also been released by the bandits. While Jacob Gould Schurman, the American minister at Pekin, reported the escape of Larry Lebbas of Chicago.

By EDNA LEE BOOKER

(I. N. S. Staff Correspondent)

SHANGHAI, May 7.—Two thousand Chinese troops today were in pursuit of the bandit army which derailed the Shanghai-Pekin express capturing 17 Americans and 12 other foreigners including subjects of England, France and Italy.

LONDON, May 7.—All the women seized, including Miss Lucy Aldrich, sister-in-law of John D. Rockefeller, Jr., have been released, according to a Central News dispatch from Shanghai today. The dispatch did not say where the women were or if any of them had suffered injuries.

The Americans aboard the train included, in addition to Miss Aldrich, Robert Scripps, American newspaper publisher, touring the Orient; Major Charles Bridge; a party of three by the name of Pratt; a Mr. Carpenter; Lloyd Lehrbas, former American newspaper man of Chicago, and J. B. Powell, former professor of journalism at the University of Missouri, now a correspondent in China.

A relief train has been rushed from Tien Tsiu and advices from Peking today stated that American Minister Jacob Gould Schurman had left there for Shantung province to investigate the affair. All reports received here place the number of bandits engaged in the holdup at about 1,000. Working with secret agents in Shanghai, they are believed to have timed their coup for a day when foreign travel was especially heavy on the Shanghai-Pekin express.

By DUKE N. PARRY

(I. N. S. Staff Correspondent)

TOKIO, May 7.—The leading editorials in all Japanese papers tomorrow will be devoted to bitter outrages in recent years against foreigners in China as a result of the latest bandit outrage there.

The Japanese press and officials speaking informally point out that this latest outrage is simply an outgrowth of daily proof that a responsible government must be established in China if recognition is to be continued by the powers.

NE WYORK, May 7.—Word was being anxiously awaited today as to the fate of Miss Lucy Aldrich, of New York, by her brother, Winthrow W. Aldrich, Attorney.

She is the daughter of the late U. S. Senator Nelson W. Aldrich of Rhode Island.

Miss Aldrich is very wealthy in her own right. She started on a world tour last October, accompanied by a maid and a traveling companion, Miss Minnie McFadden, of Province, R. I.

By LLOYD LEHRBAS

American newspaper man who made sensational escape from bandits who wrecked Shanghai-Pekin express. (Written and copyrighted by International News Service.)

SHANGHAI, May 7.—At 2 o'clock Sunday morning, the train on which we were proceeding northward stopped.

Six bandits climbed through the windows. One of them marched me down the aisle to a field along the side of the track where the train had been stopped. There I could see women in night gowns and in their bare feet and men in pajamas walking ahead through the fields and toward the mountains.

My guard kept by my side. But when he and others stopped to rearrange the burden of the loot they were carrying on their shoulders, I made a break for liberty.

The tall grain in the field was my salvation. I fell upon my stomach and for three hours crawled on my hands and knees through the waving grain.

Then by detour, I made my way back to the looted train. There I found one dead—an Englishman who had been shot through the head and two wounded Americans.

THE WOMAN'S PAGE

OF THE PLAIN DEALER, MAY 7TH, 1923

DAY'S OUTING AT DEL MAR WITH PICNIC DINNER

A NUMBER of Anaheimers enjoyed a delightful picnic and outing Saturday at Del Mar where they are interested in the Bee-Mar Land Co., which has 3640 acres of which 320 are in potatoes, soon to be harvested in a fine place, and 170 acres in alfalfa.

Dinner was enjoyed at the Bee-Mar ranchhouse. In the afternoon the party went over the large project known as the Santa Fe Rancho, where $150,000 is being spent each month on development. They visited the new and very artistic adobe hotel, the lobby of which has great beamed ceilings, large fire-place and other attractive features.

Large forces of men are busy making adobe, concrete pipe and digging ditches on the project which lies next to the Bee-Mar holdings.

The party included Mr. and Mrs. Phil Mosterr, Mr. and Mrs. C. C. Randall, Mr. and Mrs. E. H. Metcalf, Mr. and Mrs. G. M. Simpson, Mr. and Mrs. Geo. Ellrie and two children, Mr. and Mrs. M. E. Bever, Mr. Bever's father, Henry Bever, and sister, Mrs. Aceberg, Mr. O. P Rust, all of Anaheim, and Miss Edith Simpson and Mr John G. Ehrle of Los Angeles.

Royal Neighbors Dinner

Royal Neighbors are reminded that tomorrow evening is the big night for Royal Neighbors of Anaheim and Fullerton, the former lodge being guests of the latter at dinner. All members of Anaheim lodge are requested to meet at Odd Fellows hall between 5:45 and 6:15, where machines will be in waiting. The dinner is given to pay the obligation in the recent lodges membership campaign, Anaheim lodge having won the contest.

Norse Studio Program

Mrs. W. A. Luce attended another of the delightful meetings of the club at the Norse studio Saturday when the long sought "Trilby," rather, the young woman who takes the part of "Trilby," and who was located in the outer sections of Paris and brought to America for the part, was present, with two other of the principal characters, and gave an excellent vaudeville act.

The impersonation of George Beban, in his "Sign of the Rose," was remarkably fine. With Miss Gertrude Cleophas, also a celebrity, at the piano, two French singers rendered numbers in their native tongue. Another interesting number was presented by an artist who impersonated a tramp, and who pinned rugs to a curtain imitating landscape views.

A Norwegian bridal scene was enacted, all details of the quaint but lovely ceremony and procession, with the native bridal dance enacted by the bride and groom. The small son and daughter of Haakon Frolich, of the studio, and the father of Clara Kimball Young, movie celebrity, were members of the procession. Grieg music by the violinists of the procession, was rendered.

The studio has opened—caffe-Stuva, where Bohemian luncheon or supper will be served to the public each Saturday evening, from 6 to 8. It is hoped to serve each evening as conveniences are added.

Picnic for Sister

Miss Laura N. Gibbs, sister of Frank N. Gibbs, of Los Angeles, was the week-end guest at the Gibbs home. Saturday afternoon they packed a lunch and went to Orangeco Park where they enjoyed a delicious dinner.

INDIAN NATIVES MURDER OFFICER'S WIFE, THEN KIDNAP DAUGHTER NEAR KOHAT



Miss Ellis, kidnapped by Indian tribesmen.

Tribesmen near the northwest frontier of India at Kohat are reported to have slain the wife of Captain Ellis, British army officer, and kidnapped their eighteen-year-old daughter. According to reports, the bandits have escaped pursuing authorities, with the prisoner.

Local News

Mr. and Mrs. N. M. Durkee and Mr. and Mrs. H. C. Ruick motored to Fontana Thursday evening.

A 7-pound son was born Thursday to Mr. and Mrs. S. Tandy, of Anaheim. The young man made his advent at "The Retreat."

Miss Gertrude Cole of Los Angeles is the guest of her sister, Mrs. M. D. Falconer.

Frank Beckdolt and Billie Matter of Long Beach were guests of friends Friday evening.

Miss Ruth Edmintson of Pasadena is the guest of her parents over the week-end.

Mr. and Mrs. A. F. Newsomy of Santa Ana were guests Friday evening of Mr. and Mrs. Frank Tausch.

Mrs. C. C. Smith, the Misses Josephine and Charleen were in Pomona Saturday attending the Ma Masque, the annual celebration at the college. Miss Beverly, a student there, will return home with them for the week-end.

Mr. and Mrs. N. J. Windley, of Tacoma, Wash., who have been visiting Mr. and Mrs. T. F. Travers, of Harding, left Friday for San Diego.

Ronald Briggs left a few days ago for Mare Island to enlist with the Marines.

Mr. and Mrs. Newton, Palm, Miss Grace Hampson and Will Grady, of Fillmore, attended the wedding of Miss Mabel Tewes and L. A. Johnston.

Miss Helen Johnston made a business trip to Los Angeles.

Mr. and Mrs. Blood of San Diego visited at the home of their daughter, Mrs. C. H. Daniel, this week.

George J. Cocking of Santa Ana is a patient at the local sanitarium.

Club Team Practice

Baseball practice for the team of the business and professional women will be held this evening at 7 o'clock in the gym room at Anaheim H. S. All girls who signed up or who are interested are requested to be on hand promptly at 7 o'clock.

FINED $200 ON LIQUOR CHARGE

Louis Kiehl of the Kaufman-Squire tract was fined $200 today by Justice Leo Goepper in Santa Ana on the charge of having liquor in his possession. Kiehl was arrested in a recent raid. Max Salscheider of Anaheim was on hand to aid Kiehl pay his fine.

AUTO FREIGHT SERVICE

Carl D. Hofer has been authorized by the Railroad Commission to operate an automobile freight service for the transportation of express matter consigned by American Railway Express only between Irvine and Laguna Beach.

The "Great White Way"

Motor vehicles in the United States used 58,000,000 miniature electric lamps last year.

America on Wheels

The United States, with 12,281,445 motor vehicles, has a larger registration than the combined total of 27 foreign countries.

TWO OLD FROCKS CAN MAKE THIS NEW HOUSEDRESS



Porch frocks and house dresses are always a problem for the housewife and she never can have too many of them. Here is a pretty little housedress style which can be made at home from two old dresses of last season which may be worn or faded in spots. Red and white damask makes the skirt, collar, cuffs and trimming and white linene makes the blouse.

W. R. C. to Organize

A meeting to organize a Woman's Relief Corps will be held tomorrow afternoon at 2 o'clock in the bungalow the Presbyterian church at the corner of East Cypress and Claudina. The departmental officers from Long Beach and Los Angeles will be present. Mrs. Estelle Ludwig, local organizer, of Santa Ana, will preside. Everybody is invited, as the membership includes both men and women.

MARRIAGE LICENSES

Marriage licenses were issued to James Marian Bancroft, 19, and Carolina J. Pittman, 25, Fullerton; Hayes H. McIndoo, 35, and Ella L. Chamblliss, Anaheim; John Gorlish Beesler 22, Dora Charles, 22, Orange.

Jolly Group Gathers

Miss Elizabeth Parsons entertained a jolly party of her girl friends Saturday afternoon at the home of her parents on Placentia-ave. This happy group meets occasionally and the hostess provided some kind of interesting games. Conversation and music also feature the afternoon hours. Assisted by her sister, Miss Mary Louie, Miss Parson served a delicious luncheon.

Guests included Dorothy Tunebluth, Ellen Gibbs, Juliette Evans, Louise Schneider and Josephine Cook.

Sorority Sisters Visit

Mrs. and Mrs. Dale Quarton, Mr. and Mrs. Paul Tedrick, Mrs. J. C. Elliott and son Bobbie, Miss Muriel Arkley and Jack Abbott were afternoon guests of Mr. and Mrs. U. S. George at Los Angeles. The girls are sorority sisters and lived at the George home while they were attending U. S. C. Mrs. James Sutherland was a member of this group but was unable to attend the gathering.

P-T. A. Meets Tomorrow

The Parent-Teacher Ass'n will hold the regular meeting tomorrow afternoon, May 8 at 2:30 in the Broadway school. An interesting program has been prepared. Each member is urged to attend as the season is nearing a close.

CARD OF THANKS

We wish to thank our many friends for the expressions of sympathy during the illness and death of our beloved mother and grandmother, Mrs. Mary O. Kellogg, and also for the beautiful floral pieces.

Children and relatives.

FULLERTON BRIEFS

W. Hilburg, charged with being drunk, was arraigned before Judge French this morning in the Fullerton police court and fined $15.

Operative cases at the Fullerton hospital today were: Mrs. Evans and Mrs. P. Morgato of Fullerton, and Mrs. R. A. Kewish of LaHabra.

W. T. Boyer yesterday took out a permit with the building inspector for a new store room on East Commonwealth avenue near Lincoln-st., to cost $2,500.

Morris Pitts of the Pitts-Wilkinson garage has taken out a permit for a residence at 517 W. Amerige avenue, Fulerton, to cost $4,600.

Mrs. Jennie Cromwell of Buena Park has left over the Santa Fe for Denver, Colo., where she was called by the death of her father.

Off to Convention

Mrs. W. W. Manter, delegate by virtue of her office as president, and Mrs. C. C. Smith, also delegate, will leave Wednesday morning for Santa Barbara to represent Chapter BP, P. E. O., in annual convention, meeting May 9, 10 and 11. The meeting will be held in the Presbyterian church of that city and Mrs. Maude Clark, of Long Beach, state president, will be in the chair.

An interesting, instructive program has been prepared and matters of especial interest will come up in the business sessions.

Guests at Dinner

Mr. and Mrs. H. C. Ruick entertained with a dinner party yesterday for Miss Georgia Jones of Hollywood and Kenney Metson of the Murphy lease.

A delicious 12:30 dinner was served a bowl of Cecil Brunner roses formed the centerpiece.

In the afternoon the quartet drove thru the Brea and Olinda oil fields in the new Buick Ford.

Hotel Valencia Guests

Gregg J. Alten, and E. A. Stuttman, Los Angeles; J. B. Hasty, San Bernardino; L. H. Smith, Eureka; E. J. Mott, San Francisco; M. E. Donelly, Yorba Linda; H. B. Strope, Long Beach; O. Bohannon, Chicago; D. E. Midkiff, Riverside; H. W. Arnold, Whittier; B. D. Walsh, Pasadena; Mrs. B. H. Hamilton, Baltimore; John Brenn, Ventura; and R. H. Hanan, San Francisco.

Cypress Club Tomorrow

The Cypress-Hansen Community club will meet tomorrow afternoon with Mrs. M. M. Carpenter, who will be assisted in entertaining by Mrs. Jack Punuay.

VISITING IN NORTH

With the conclusion of state convention of Federated club, Mrs. Nellie E. Terry, president and representative of Anaheim Ebell club, is making a spring visit in Fresno and other places with relatives and friends.

Motor Visit to Relatives

Mr. and Mrs. Clarence Rousseau and daughter, Catherine and son, Clarence, drove to Santa Paula, and over the Ojai highway, leaving Saturday afternoon, to visit Mrs. Rousseau's parents, Mr. and Mrs. W. H. DeGrummond, and a sister and family, Mr. and Mrs. A. C. Steward. Returning yesterday they visited in Los Angeles with Mr. Rousseau's mother and sisters, Misses Ethel and Ellen.

Theatre Party

A party of four, Misses Edna Heineman and Nellie Brower and Johnny Feetham and Virgil Rush motored to Los Angeles Friday evening where they enjoyed the show at Grauman's new theatre. Luncheon was enjoyed after the picture.

The party was arranged in honor of the birthday of Miss Heineman.

Bundle Day Tomorrow

Everyone in Anaheim and vicinity is asked to remember that tomorrow is Bundle day for the Near East relief. Bundles may be left either at the high school or the White Temple, where someone will be present the entire day to care for the contributions.

Pearl oysters of Ceylon and the Persian Gulf have been known to migrate when in search of food.

SIDE TIED COAT IS FIRST CHOICE FOR NEW SEASON



The straight line coat, rather tight about the hips, and tying with a smashing bow at the side, is still the favorite wrap. It will be worn late into the season and will undoubtedly be good in the fall, according to present indications. This model is made of light tan linen cloth and trimmed with coin embroidered dots in self color. The sleeves are pleated.



Baby Week
May 7 to 12

Everything for the Summer time garmenting of the baby from apparel and novelties for babies up to interesting essentials for little children.

Infants' Dresses, Infants' Capes and Coats—Sweaters, Creepers, Petticoats, Blankets, Comforts, Bootees, Shoes Novelties. Attractive Prices.

The S. Q. R. Store
Anaheim

Remembrance To Mother

When life is at its May-time all roads, some way or other, lead to the dearest spot on earth, where hearts go home to mother.

Mother Day Cards
Mother's Day--May 13
Anaheim Book Store
228 East Center Street Anaheim, Calif.

Los Angeles and Paris

$50.00 Reward

To any one who will bring us a watch, which cannot be repaired to keep good time.

We use only genuine factory materials and our prices are very reasonable.

The Jewel Box
"Gifts that Please"
ARTHUR A. COHEN
Prop.
223 W. Center, Anaheim.





Chiropractic Hands as Trained as a Pianist's!

CHIROPRACTIC is the service and the art of adjusting by hand the displacement of the vertebra. Replacement of such instantly results in relief of affected organs. And because of the delicate adjustments involved the hands of the Chiropractor must be as sensitive as those of a well trained pianist. Let us show you how one treatment will help you.

Examination Free

Dr. Leota P. Anderson
Chiropractor
Office Hours, 10-12 A. M.; 1-5 P. M.; Mon., Wed., Fri., 7-8 P. M. Telephone 452
204 Fisher Building Anaheim, Calif.



NORCO TOWNSITE TO BE OPENED SUNDAY

Sunday, May 13 will be epochical in the history of Corona Valley, for that date the townsite of Norco, centrally located in this fertile section of the southland will be formally opened and edicated.

The development of small farms and orchards in the district lying north of Corona has been extremely rapid the past year and the eventual building of a new town has appeared obvious to those who have had the interest of the valley at heart.

At present more than three hundred residents are engaged in various agricultural pursuits on the land formerly owned by the North Corona Land Company and the insistant demand for a central trading station and center of community activity is being met by the company in opening the new town site of Norco.

The company expects to have as their guests on the opening day in the neighborhood of ten thousand people and the problem of feeding this multitude is receiving a great deal of attention.

Henry Ford's efficient method of assembling the popular flivver by the means of a long conveyer is to be adapted in the serving of dinners to the huge crowd. The conveyer will be thoroughly screened and protected from dust, while white garbed attendants on each side placing on the traveling service the various articles of food, each man with a particular duty to perform, following out the idea of assembly that prevails in the Ford plant in Detroit. It is estimated that not more than one half hours will be required to serve the entire ten thousand people.

FREE BARBECUE AT OLIVE NEXT FRIDAY

The charming little town of Olive located three miles north of Orange and five miles west of Anaheim will be host bountiful to the surrounding communities on the afternoon and evening of Friday, May 11.

The entertainment to be provided will consist of a concert by the Anaheim high school band, orchestral music, vocal solos, classic dancing, and a radio concert. This will be followed by a free barbecue, in fact everything is free except the dance which will be held in the evening and for which a nominal charge will be made. Perhaps the biggest and best of all is the opportunity to secure, without one cent of cost, a beautiful lot in Olive.

There is absolutely no sales proposition or catch of any sort in connection with the affair. The purpose being solely to attract the attention of the general public to the beauties of Olive and its desirability as a place of residence. The entertainment will begin at 3:30 p. m., the barbecue starting at 5:30 and continuing until all are served.

Visit Olive on the date named and enjoy an afternoon and evening of pleasure while you view the valley and the ocean beyond from the hill tops of the Gateway City of the Santa Ana Canyon.

46,000 REEFERS FOR 1923 SEASON

With a total of 46,000 refrigerator cars, already provided, California carriers will be in a much better position to handle the heavy movement of fruit and other products requiring refrigeration from California points to Eastern destinations, in 1923, than they were last year, according to a survey of car conditions made by Examiner W. J. Handford of the service department of the railroad commission.

The Pacific Fruit Express will have 26,000 cars available for the handling of green fruit from California shipping points during the current season, the Western Pacific Refrigerator line 2,000 cars, controlled by the Pacific Fruit Express; Santa Fe Refrigerator Dispatch, 14,000 cars, with 2,000 more cars to be delivered in time for this season.

HAAN FUNERAL TODAY

Funeral services for Mrs. Gertrude Haan, 70, mother of Otto Haan of the Cadillac Garage Co., was held this afternoon at the Smith & Tuthill chapel, Rev. W. L. H. Benton, rector of the Church of the Messiah, officiating.

—Starbuck's Red. See Classified Ad.

CHAS. A. CRISS

General Cement Contracting

Commercial Buildings and Sub-Divisions. Also Cement Products. Estimates Free, Immediate Service. Best Skilled Mechanics. Warehouse and Yard 215 So. Vine-st. Office 324 So. Vine. Phone 162-W.

RESCUED FROM DISABLED PLANES



Four of a crew of seven and three passengers rescued from the two disabled giant seaplanes, one of which fell into the sea off the coast of New Jersey. Photo shows left to right, Eugene Rhodes, pilot, Mrs. Muriel Boggs of Detroit, the only woman passenger, Robert L. Dewey, who was in charge of the flight, and Joseph S. Haebe.

MARKETS

TODAY'S QUOTATIONS BY International News Service

SHORTS COVER; STOCKS RALLY

NEW YORK, May 7.—Short covering in the final period of trading on the stock exchange today accounted for the rally in such market leaders as U. S. Steel which after dropping below par rose to 100¾. Baldwin locomotive rose to 124¾. Studebaker to 124⅝. Stewart-Warner to 344½ and American Can to 87. These advances helped in the recovery of part of the losses sustained earlier in the day, but as a rule stocks closed below the opening level.

Government bonds unchanged. Railway and other bonds steady.

Stock sales today 1,256,200 shares; bonds $14,588,000.

Bank Clearings

San Francisco	$24,500,000
Seattle	$ 6,842,561
Portland	$ 6,414,299
Oakland	$ 2,608,200
Los Angeles	$21,144,465

Los Angeles Produce Market

LOS ANGELES, May 7—Butter 47c; eggs: extra 31; case count 27c; pullets 27c; poultry hens 23c; broilers 22@26c; fryers 40c.

Potatoes, new stock local best $1.50@1.25.

Grain Decline Continues

CHICAGO, May 7.—The gradual decline in grain prices continued today on the market here. Liquidation was blamed. Early strength fell off shortly after the opening.

Weak cables had some influence on the decline.

Wheat closed ⅞@1⅛c lower; corn finished ½@1c off; oats was ¼@⅜c lower.

Provisions also were weaker lard selling off 20@25c lower and ribs showing declines of 38@45c.

Los Angeles Citrus

LOS ANGELES, May 7—Oranges: locals, special brands navels $3.25@4.50; market pack $2.50@3.00; culls 90c@$1.15.

Lemons: Special brands $5.50@5.75; choice $5.25; market stock $3.00@3.25.

Grapefruit: Imperial Valley few special brands $5.50@6.50; locals special brands $3.25@3.75; market pack $2.50@3.00.

Eastern Citrus

NEW YORK, May 7.—Forty-one cars navels, three cars sweets, one car St. Mikes and 17 mixed cars sold. Navel market doing better on best grades, particularly on 150's and smaller; colnce navels lower. Weather fair.

Navel averages ranged from $3.20@5.75; med. sweets $3.55@4.75.

VOTE WILL SHOW HOW MEMBERS STAND

(By International News Service)

SACRAMENTO, May 7.—Notwithstanding the overwhelming defeat of reapportionment in the assembly Friday a new move to bring about a rearrangement of the State's legislative districts was initiated today by Los Angeles members in the senate.

Rominger said today he hoped to get the bill through the senate.

Whether it passes the upper house or not, it will at least force members to declare themselves on roll call which is one of the objects of the Los Angeles delegation.

PROWLER MUST LEAVE

Antonio Flores, who was shot in the leg by Mrs. Ethel Gardner Knowlton when she caught him prowling about in her orchard, was told to leave the county at once or serve six months, when he appeared today before Justice Leo Goepper. Dorothy L. Berger testified for Mrs. Knowlton. The shooting took place on April 11.

Plain Dealer Want Ads Get Results

OLIVE, CALIF. Phone Orange 418

FULLERTON, CALIF. Phone Fullerton 600

CASH FOR YOUR VALENCIA ORANGES

OLIVE FRUIT CO.

Successors to PEPPERS FRUIT CO.

A. J. MILLER Fullerton 640

V. H. FROSS Orange 250

W. J. KADAU Orange 454

A. H. T. OSBORNE Fullerton 25

ANNUAL INTER-CLASS DEBATE THIS WEEK

Annual Inter-class debates will be staged at Anaheim H. S. Tuesday and Wednesday. The question is "Resolved that immigration should be further restricted." The sub-freshmen team, Bob Hartman and Rector Coons, will meet the freshmen team, Florence Pickelheimier and Max Crawford, Tuesday. After this debate the sophomore and another freshmen team will debate the same question. The freshmen team is Paul Skoop and Mildred White. The sophomore team is Lucie Abplanalp and Philip Bastian.

The winners of the two debates will meet in the assembly Wednesday for inter-class title.

Students who have won letters for debating are acting as coaches. Joe Schwienfest is sub-freshmen coach, Irma Young and Irma Batis have charge of the freshmen team and Lauren Hodges and Lauren Wright the sophomore team.

WILL DEFEND COURT ON WESTERN TRIP

WASHINGTON, May 7. — President Harding is going to the people with the world court issue.

Any hopes entertained by dissatisfied republican leaders that Mr. Harding would "soft pedal" the court issue disappeared today and the word has been passed that the president is going to the mat on his forthcoming western trip.

He has determined that his critics —both Republican and Democratic— will be answered in detail in the speeches he will make across the continent.

The larger the man's salary, the earlier he can knock off in the afternoon.

A LUMBERING SCENE IN ONTARIO



The numerous rivers throughout the lumbering district in the Province of Ontario are used to advantage in the floating of the millions of feet of lumber from the forests to the mills. The above shows a typical scene during the spring of the year. Nowhere else on the continent are to be found such large areas of white pine, spruce, and poplar for use in the pulp and paper industry.

SEVERAL ACCIDENTS REPORTED TO POLICE

Several accidents were reported to local police over the week-end, no one was reported seriously injured. Edgar O. Briggs of Compton reported that when he was crossing Broadway, another car stopped, then started again and struck the mudguard on his car, damaging it.

Mrs. M. L. Triplett of Anaheim reported that she was coming up Center Ct., held out her hand to turn on Emily and that her car was struck by another car going west on Center St.

Miss Dorothy Farrand of Orange also reported a collision on the Fullerton Road.

BOARD ELECTS OFFICERS

The regular annual meeting of the Anaheim Grammar school board of directors was held Saturday evening. E. H. Metcalf was elected president and W. J. Elliott, clerk, for the ensuing year.

—Red Baby Chicks—Starbuck, Fullerton.

NAMES TWO NEW BOARD MEMBERS

WASHINGTON, May 7. — E. H. Cunningham, of Des Moines, was today named by President Harding as the new "dirt" farmer member of the federal reserve board. The appointment was made to fill the vacancy caused by the death of Mile D. Campbell, of Michigan.

The White House also announced the appointment of Edward E. Jones of Pennsylvania as a member of the federal farm loan board.

$5 ENROLLS YOU

You can now buy and pay for a Ford Car out of Your Weekly Earning on the

Ford Weekly Purchase Plan

THOUSANDS OF FAMILIES ARE TAKING ADVANTAGE OF THIS NEW WAY OF BUYING A FORD AND WILL SOON BE DRIVING THEIR OWN CARS, ENJOYING ALL THE BENEFITS AND ADVANTAGES OF MOTOR TRANSPORTATION.

THE FORD WEEKLY PURCHASE PLAN IS AMAZINGLY SIMPLE. YOU CAN ENROLL WITH AN INITIAL PAYMENT AS LOW AS $5.00. EACH WEEK YOU ADD TO YOUR FIRST PAYMENT—AS MUCH OR AS LITTLE AS YOU FEEL YOU CAN AFFORD. THIS MONEY IS PLACED IN THE BANK AND DRAWS INTEREST. IN A SHORT TIME YOUR DEPOSITS, PLUS THE INTEREST PAID BY THE BANK, WILL BE SUFFICIENT TO OBTAIN DELIVERY OF THE CAR.

START TODAY AND BEFORE YOU REALIZE IT YOU WILL BE DRIVING YOUR OWN FORD CAR.

Ford Motor Co.

Detroit, Michigan

Come In and Let Us Give You Full Particulars

George Dunton

FORD LINCOLN FORDSON

320 N. Los Angeles Street Anaheim, Calif. Phone 263

Depository for Ford Weekly Purchase Plan Payments

American Savings Bank

Anaheim, California

THE ORANGE COUNTY PLAIN DEALER
An Independent Newspaper, Issued Every Afternoon Except Sunday
Paul V. Hester, Editor & Pub. Lotus H. Londen, Adv. Manager

EDITORIAL

MONDAY, MAY, 7TH, 1923
Subscription Rate—In No. Orange-co. Per Yr. $3; Six Months $1.75
Entered at the Postoffice at Anaheim, Calif., as second class matter.

FIRE WASTE FOOLISH

Of all the foul things the American people do, there is probably none more senseless than the burning each year of millions of acres of forests, to say nothing of homes and lives frequently destroyed. To permit this destruction to continue, with the scarcity of timber now so plainly written on the wall, is nothing more than downright criminality. It is high time California was taking up the fact that forests and prosperity are inseparably linked together, and that every tree that goes up in smoke is a national calamity as well as a drain on their pocketbooks. Over one half of the remaining timber in the United States lies along the Pacific Coast, and it is to California and the Northwest that two thirds of the people of this country are now turning for their timber supply. If we are to meet this demand we must see to the preservation of our magnificent forests; and that, in short, means eliminating the forest fire menace.

Nearly 2000 forest fires occurred in California in 1922. These conflagrations burned over more than 650,000 acres of timber and brush land and did damage amounting to $650,000. Over 85 per cent of these fires were man-caused, and therefore preventable. Eight hundred fires of this total were directly due to the carelessness of campers and tobacco smokers. The thoughtless camper and the smouldering cigarette stub are still the most deadly enemies of the green forest.

The toll of the scarlet scourage of the forest in this state for the past ten years stands at 1,300,000 acres burned over, with damage that amounts to more than $4,000,000. Sobering figures these to all those who have the best interests of California at heart.

Forest protection, however, is by no means a new idea. Joel in the Old Testament gives some wonderful descriptions of the destruction wrought by forest fires, and was in the sense the inventor of the present day slogan—HELP! PREVENT FIRES! Isaiah, from a conservation standpoint, was the Roosevelt of the Holy Land, and an ardent advocate of forest and water shed protection. David knew much about forestry, and even Solomon spake o ftrees, from the "cedar tree that is in Lebanon even unto the hyssop that springeth from the wall."

Today ninety-five per cent of the forest problem hinges on fire prevention. Nature, if given a fighting chance, will reclothe the cutover and denuded mountain slopes with a new growth of trees. Seventy five years from now—a short span in the life of a forest—experts say that the last virgin stands of timber in this state will have been laid low, and we will then have to look to the second growth forests for our lumber supply. Will we then have sufficient timber for the rebuilding of that greater California for which we are now striving? YES, if we take to heart the lessons of the past and learn to preach and practice SANE WITH FIRE IN THE FORESTS.

National prosperity has never yet in world's history been built of the blackened stumps of burned forests.

That's why President Hardin, realizing the seriousness of the situation, has for the third time proclaimed FOREST PROTECTION WEEK April 22-28.

Trashy and risque literature is poison to mind and morals of the young. What boys and girls should read should be safeguarded with great care.

Those American investors back of the Chester concession are preparing to move some tempting morsels of economic white meat out of Turkey.

California affords almost infinite variety of scenery. One might go about in spare time for an average lifetime and yet not exhaust interest in sightseeing in this state.

Some of these boys now growing up, who are destined to become President of the United States, cannot boast that they were born in log cabins. The days of log-cabin births are about numbered in this country.

TOWN IN REVIEW

A boy that does not want to eat things that will make him sick, is sick.

The cheapest Anaheimer we know meets his girl inside the movie palace.

The she-men who wear toreador trousers and girdles or bright sashes, are eclipsed by the "Kibbo", youths who actually wear earrings. This zoological curiosity has reported as parading itself in Boise, Idaho. Get that? In Idaho, heart of the west.

What a fine target the earrings would have made for Wild Bill Hickok, Shotgun Dowling, Ed Masterson, Billie the Kid and other celebrities of frontier days! Many of the old timers wore their hair long, but that was to show the Indians that they weren't afraid of being scalped. A clipped head was not worth scalping and was resorted to only by cowards.

The world court they are discussing has a summons for American, and hasn't served it yet.

Whistling is forbidden in Iceland, but they haven't much to whistle about in Iceland.

Harvey may quit England take the stump in America going from up a tree to up a stump.

Cases of twins occur once in every 69 births, and never use good judgment as to when or where.

Action for blue laws will be started in 43 states, by people who would feel blue anyway.

Police claim a man named La Plana moved out of Milwaukee Wis., leaving 29 notes behind.

FRIEDA'S FOLLIES

There is one woman in town who hates me.
She is several years my senior.
And an old maid.
I knew my time would come.
It did.
At a tea.
Everybody was there.
Who hasn't a skeleton in one's closet?
The papers were teeming with a scandal.
The man was a cousin of mine.
It was a breach of promise suit.
The kind she, an old maid could never have.
She waited until everyone was listening.
Then she asked me how my cousin's case was progressing.
Women are so sensitive about their age.
I told her I could not discuss such a subject with her.
That is in public.
She was entirely too young.
The boast of heraldry, the pomp of power.
And all that beauty, all that wealth e'er gave.
Awaits alike the inevitable hour.
The paths of glory lead but to the grave.

COMMENTS OF THE PRESS

COAL YIELDS GASOLINE—Berkeley, (Cal.) Gazette.

Those who are worried lest the supply of gasoline be exhausted and all the automobiles will be junked accordingly may take hope from an experiment in West Virginia. By a new Belgian process coal freshly drawn from the mine has been baked in an oven at low temperature and made to yield high test gasoline at the rate of ten gallons a ton. The coal is not used up in this process. It can still be sold and burned as usual, having lost only a little of its normal fuel value.

If this can be done at all, it can be done at many places with many grades of coal. There is enough coal in the country to last for centuries, on any conceivable scale of requirement. Most of the energy contained in the coal has always been wasted, by ordinary methods of combustion. When the petroleum supplies are exhausted, as they will be sooner or later, evidently it is to be merely a question of turning to the coal mines for liquid fuel for internal combustion engines.

Some liquid fuel has been obtained for several years already, in commercial quantities, in the form of benzol. The benzol may be burned and exploded directly or combined with ordinary gasoline, as it is now by at least one important refining company.

Eventually gasoline may come to be the main product of coal. Extracted at the mouth of the coal mine and shipped or piped to centers of distribution, it may serve all the needs of gas motors.

NEW YORK LETTER

BY LUCY JEANNE PRICE

Let no one scorn our city as a place of frivolity and uselessness. Miss Mary Meeker, of Brooklyn, who recently captured a prize for having the most beautiful hands of any woman in Greater New York explains that it was washing dishes for her mother that did it.

My friend Ernest Aimless cannot keep out of trouble. He may now safely claim title as the King of dunces. A man about town has a son, who, to put it politely, is retarded in mental development. Ernest says the boy was just plain idiot. As a lark he undertook to make him know the alphabet. When the boy was turned over to him he was not able to understand a sentence of more than three tiny words. Ernest, fired with the idea that even a dunce wants to find out the truth, went to work with him, and is horrified with the child's advancement. He is able to carry on a short sustained conversation, after but a little contact. Ernest complains that now he is afraid to go into the nursery of any home, for fear he may get another job.

So commercially successful has been "You and I" the Harvard prize play now at the Belmont, that the producers have offered another $500 prize for the Harvard playwriting classes, with a guarantee of a Broadway production within six months. The judges are Professor Baker, of Harvard, Robert C. Benchley, drama editor of "Life" and Richard G. Herndon.

Our most courteous and accommodating highwayman has at last appeared. Out in the peaceful suburb of White Plains, William Garney, a taxi driver, was held up early in the morning by a bandit who poked a revolver into his face and took away from him all his cash and his car. Then, with one foot on the running board of the stolen taxi, the bandit paused to say, "My name is McCarthy and I live in Greenwich. If you want me to let the people know of the fix you are in I'll do it." The offer was declined and the Chesterfeldian robber disappeared into the gray dawn.

Chapels for meditation and prayer are to be constructed in some of New York's largest hotels. Services will be held there from time to time for the principal purpose is to provide a place where the guests may go for quiet worship at any hour.

Sparks and Spikes

So long as Fate controls events, always the least expected happens.

Sterling traits enlarge life's scope.

You can never count your dollars till you know how to save your pennies.

An occasional liar seldom believes others.

Secretive thoughts suspend decision and clog the mind.

Masterly eloquence while it rings true,
Always its true motives will simmer thru.

One susceptible to flattery assumes the yoke of vanity.

Self-annointed saints are modern masqueraders.

The log that yields easily to the axe has a poor heating quality.

Many a man runs home when a swift ball is thrown at him instead of making a home-run.

Tactful visitors are welcome guests.

Climb the hill like Jack and Jill, but look out for the tumble.

Watch your step, avoid the spill, or else your plans will crumble.

Whatever spiritual upholds, the physical will carry.

To foretell another's downfall is far easier than to forestall it.

Youthful folly discarded early insures youthful attitude in later years.

We often call a physician to satisfy our curiosity only to find that we are well.

We travel below the ocean and rise above the skies,
Most of our pleasures of today are bundled in disguise.

But few women forgive more often than men. They have more chances.

The meanest man we know gave his wife some duck decoys for her birthday.

The step that leads from wrong to right
Is ever worth a life time fight.

ABE MARTIN



We kin allus tell a pedestrian when he sits down in a cafe 'cause he decides so quickly. 'Ih' feller that used t' leave his umbrelier hangin' on th' bar now leaves th' cellar light on.

PARAGRAPHS

(By Robert Quillen)

Reasonable statement, easily imagined: "I don't like the movies, but I have to go—in order to keep the rest of the family from coming home and telling me about them."

Warships can now be managed by radio, with no one aboards and can blow each other to hellangone without hurting anybody except the taxpayers—and they don't count.

One explanation of a lot of things is that there is no thrill in buying a thing unless you can't afford it.

ELECTRICITY FOR SO. ANAHEIM TRACT

Electricity is being extended to the South Anaheim tract, it was announced today at the office of D. W. Anderson and Sons. A 3000 gallon water tank, with a pressure system similar to that in use at Garden Grove will also be installed. More than half the first unit has been sold and those who are already building homes on the tract are: Miss Lucy Wood, superintendent of the local sanitarium; Paul Stock, Frank Glick J. L. Anderson and W. F Bishop.

WEST CENTER ACTIVITY

J. E. Schumacher Co. reports considerable activity in business property on West Center street with numerous inquiries for houses and lots. Ranch property is moving more slowly at present, but indications are favorable for a lively demand in the near future.

SMACKOVERS

179	Smackover 500%	$ 9.00
280	Shallcross 500%.....	9.50
120	Arkado Oil	12.50
160	Arkansas Traveler	6.00
180	Bob Chew No. 2 Cheap	
1500	Fortnightly	.87½
210	Fred Fowler	9.50
80	Mike Lyvers .....Cheap	
120	L. B. Seidler	8.50
140	Bob Simmons	8.50
220	Arch Brewer.....	8.50
140	The Fat Man Co.	7.25
240	Ralph Dudley.....	9.50
180	George Stahl	9.50
140	Richard Rader	4.00
180	Robert Edmond...	5.50
500	Cady Smackover...	.85
120	Trammel	8.50

Above offerings on Cady and Trammel includes protection on May 1st Dividend of 100%.

LOCAL OFFERINGS

5	Are Bee No. 1.....	$ 20.00
6	Are Bee No. 2.....	Cheap
5	Brady 8 Well 1	60.00
8	Brady 8 Well 2.....	60.00
5	Casa Blanca No. 1..	65.00
3	Co-Op. Oil Syn.	60.00
5	Tom Dooley	85.00
10	Ferdon & Vurp. 2....	25.00
20	Fifty-Fifty	52.50
5	Gilbert No. 1.....	70.00
2	Hamilton 4	105.00
3	Hamilton 4 Roy.....	80.00
3	Hamilton 5	100.00
6	Industrial No. 1.....	60.00
5	Industrial No. 2.....	65.00
10	Industrial No. 3.....	50.00
4	Kirkpatrick 1	75.00
5	C. C. Julian No. 1....	190.00
2	C. C. Julian No. 2....	150.00
3	C. C. Julian No. 3....	160.00
4	C. C. Julian 4-5.....	185.00
7	C. C. Julian 6-9.....	195.00
10	C. C. Julian Pico....	100.00
10	Mexian	10.00
	Santa Fe No. 1.....	220.00
10	Santa Fe No. 2.....	77.50
2000	National Sec'y.	Cheap
500	Bandini	1.70
1000	Seepe L. & P.	.45
20	Cleveland Disc. Pfd.	20.00

We have orders to buy
Co-Op. Oil Syn. All Julian Issues
All White Stars Sandburg
Santa Fe No. 2 Santa Fe Dome 1
Bellview Moreland Com.
Yellow Taxi Fresno United
Twin Bell Henderson Pet.

And Many Others

Leonards & Co.

Stocks and Bonds
(Listed and Unlisted)
1029 Citizens Nat'l. Bank Bldg.
Los Angeles, Calif.
Phone 822-331
or
Combs & Nelson
Orange County Managers
407 E. Center St. Anaheim
Phone 848-W

"BE FAIR"

A New Story of President Harding With a Moral—Told by Himself Before the American Society of Newspaper Editors in Washington



—Vacuum Cup Tires sold by Ruedy & Son, 419 W. Center.

FOR AWNINGS
The Big Store on the Corner
Phone 54-J.
Riutcel-Wethered Furniture
COMPANY
Anaheim

Insurance Service
Your every insurance want cared for
J. E. Rodden
Phone 71 Anaheim
215 First National Bank Bldg.

CASH BUYERS OF ORANGES
THE JOS. GENTILE CO.
NO LOT TOO SMALL
NO LOT TOO LARGE
Philadelphia and Santa Ana Streets Anaheim
C. J. BAGNALL
Manager
Residence Fullerton 76 Anaheim Phone 650



There's No Place Like Home

Home Sweet Home

Was written one hundred years ago by John Howard Payne. In celebration of this event we are holding a better living room exhibition and offering you an opportunity to make your house a better home.



Solid Mahogany Italian style davenport table
$36.00
Library Table
$33.00



Fiber Reed Blue and Gold, Black and Gold, Frosted Brown Chair or Rocker, upholstered Seat and Back
$24.00

3 Piece Overstuffed Suite in Figured Taupe Velour
Spring back and edge Spring-filled Cushions
$129.00
An attractive, comfortable suite at a low price.

Suites in Velour, Verona Mohair and Tapestry



50 Different Coverings to Select From

RIUTCEL-WETHERED
Successors to Graham Furniture Co.
151 N. Los Angeles Street
Phone 54-J Anaheim, Calif.

GOVERNOR VETOES BUDGET INCREASES

(By International News Service)

SACRAMENTO, May 7.—True to his promises, Governor Friend W. Richardson today vetoed all increases in the budget bill made by the legislature aggregating $1,170,945.63.

The chief executive also eliminated all of the specific references to recurrent appropriations inserted by the legislature.

"If the reactionary spendthrifts could have had their way the budget total would probably have reached $125,000,000," said Governor Richardson in vetoing the appropriations added by the legislature.

"The reductions and eliminations made by me bring the budget total to a figure of $12,000,000 less than the $91,365,000 of appropriations in 1921."

In vetoing the increases made by the legislature he said:

"All of these increases are returned to you without my approval, thus saving the taxpayers who ultimately pay every dollar of the tax, more than one million dollars."

The total of the budget after the governor had finished his vetoing is $79,754,236.55.

Thousands of gas meters between fifty and sixty-five years of age are still in use in London.

Frogs that bark like dogs were discovered in the wilds of Santo Domingo by an exploration party.

Perfumes which still gave off few faint odors were found in the recent excavations in Egypt.

REALTORS PLAY AT RIVERSIDE MAY 12

The Riverside Realty Board has extended a hearty invitation to all Anaheim Realtors to attend the So. Calif. Realtor's picnic at Riverside on Saturday, May 12th, according to a letter received today by A. E. Hargrove, president of the Anaheim Realty Board. "Not only realtors, but everyone dealing in real estate should go to this picnic, because it is a good chance to get acquainted and have a good time, and at the same time learn something of what is being done by California realtors," states Mr. Hargrove.

"Riverside asks us to come to Riverside strong, and they offer to give us a chance to carry our Orange show banners with their help. Let's all close our offices on Saturday, May 12th, go to Riverside, have a good time, and spread Orange show realtor day advertising good and strong."

"Contract has been let to Wayne Gobbe agency of Santa Ana for construction of our Orange Show booth, and we feel certain it is going to be worthy of the effort to make this year's show a thing of beauty."

There are forty thousand lakes in Newfoundland.

St. Peter's Rome, covers an area of 18,000 square miles.

The longest names in the Bible occur in the 8th Chapter of Isaiah.

Although it has a huge tongue, the whale has very little sense of taste.

YORBA LINDA

YORBA LINDA, May 7.—Mr. and Mrs. J. A. Logadon announce the marriage of their daughter, Sarah, to Mr. Scott Thursday of Long Beach The ceremony was performed April 20th at the Presbyterian parsonage at San Bernarado. Mr. Thursby is a law student at the University of Southern California. The couple will reside at Long Beach.

Mrs. Thursby has a host of friends here who will wish them much happiness.

Mrs. Umsted of Los Angeles has returned home after a few days visit with Mrs. Geo. Kellogg here.

Miss Donald Munger, Mrs. A. H. McDavid and twins and Mrs. Paker spent the week-end in Los Angeles.

Mr. Paul Bohannon returned this week from a four months visit with relatives in Indiana. He has accepted a position with the Midway Petroleum.

Mrs. Lytell spent the week-end in Los Angeles with friends.

Little Miss Bettie Harris of Downey is visiting her grandparents, Mr. and Mrs. E. Jones.

Miss Myrtle Lund of Santa Monica has returned home after a week's visit with her sister, Mrs. J. I. Geisinger.

Mrs. Albert Yerington and son Billie have returned from a several days visit with friends in Los Angeles.

Mr. Handy, father of Mrs. J. F. Conley, is reported as not so well as he has been the past few weeks.

Quite a number from here attended the funeral of Mrs. Emma Goldtrap which was held at the Reynolds Co. funeral parlors at Pasadena on Thursday. Mrs. Goldtrap who died at the home of her daughter, Mrs. Pilliod on Wednesday morning had been a sufferer for many months with heart trouble. Mrs. Pilliod and family have the sympathy of a large circle of friends in their bereavement.

BREA, May 7.—The Expression Recital given by Mrs. J. J. Hardy's pupils was a great success Friday evening at the Congregational Church.

"Program"

Reading: Elsie Brown, Elsie Smith, Riley; Watchin' the Sparkin', Melvin Rankin, Anon; Violin Solo, George Heunigan Jr., Riley.; Reading, Our Hired Girl, Nanne Mar (Gilford, Riley; Reading, So was I, Thelma Williams, Byers; Reading, The Raggedy Man, Mary Alice Pendleton, Riley; Clarinet Solo, Billy Davis, Selected; Reading, Trouble 'Nuff, Ruby White, Bitney; Monologue, A cheerful Hastess, Beulah Murry, Anon; Reading, Little Whites Hearing, Phylis Burgess, Smith; Reading, The House by The Side of The Road, Mildred Murry, Foss; Reading, An Old Sweetheart of Mine, Evelyn Harvey, Riley; Vocal Solo, Lola Everett, Selected; Pianologue, The Bowleg Boy, Winnie Hardy, Anon; Indian Club Drill, by Class.

Mrs. Boulger and Children, Pauline, Gladys and Bobbie from West Coast Lease were in attendance at the recital given by Mrs. Hardy's pupils at the Congregational Church Friday evening.

Mrs. Hill from Olinda was a Brea visitor Friday.

Mr. and Mrs. Audy White and Children from the G. and L. Lease were Brea visitors Friday evening.

Mesdames E. W. Graham of Pasadena and D. J. Shultis and daughter Bessie from Baldwin Park were Brea visitors Friday at Mesdames Reynolds and Chambers homes.

Mr. and Mrs. J. E. Turner intertained their daughter, Mrs. F. G. Owings and husband to a Sunday dinner in their home at Santa Ana.

Several ladies from Brea attended the Entertainment at the "Ebel Club Music section" which was a great success. After the business period a delightful program was presented by the Music Section, Mr. Launer directed the singing.

Part songs, Welcome Sweet Springtime, Kentucky Babe, Rubinstein, Cello Solos, Berceuse de Joselyn, Traumerei, Godard, chumaru, Mrs. Moll; Vocal Solos, Cherry Ripe, Spring is here, C. E. Horn, Edith Dick, Mrs. Alexander, Anderson; Double Trio, O'er Blooming Meadows, Mrs Walker, Mrs. Gilbert, Mrs. Thamer, Mrs. Anderson, Mrs. Shell, Mrs. Schwister, Wekerlin; Vocal Solos, The Year's "at The Spring, Mrs Bruce Macbride, Beach; Piano Solo, To Spring, Mrs H. E. Rich; Vocal solos, The Rosy Morn, The Springtide of Love, Mrs. A. H. T. Osborne, Lawdon Ronald, Fosler; Vocal Solos, Where the caravan has rested, One Fleeting Hour, Mrs. J. E. Reynolds with Cello Obligato, Mrs. Moll; Part songs, Hark! Hark! The Lark Lullaby, Schubert Brahms; Accompanists, Mesdames W. E. Oswald and H. E. Rich, members of the Section.

After which a social hour was enjoyed, tea and wafers were served. A fortune teller had them save the grounds and listen to their future.

The Club goes to Norwalk for the next entertainment.

Mr. G. H. Gheen is building on S. Pomona 420, his house is ready for the plastering and they will soon be living in a house of their own.

Olin F. Turner from Santa Ana representative of Dana Piano Co. was a Brea visitor Friday.

Mrs. C. H. Woodruff and her daughter, Mrs. Whitney P. Reeve from Gilroy California spent a couple of days over in Pasadena with Mrs. Reeve and family the latters mother-in-law are returning to Brea Friday.

Mr. and Mrs. D. F. Artherholt and son Merritt Sharp and family went to Downey Tuesday night and tendered a birthday shower on Mrs. Opal Squire, the formers sister. It was a complete surprise and every one present had a very fine time. She being the recipient of many lovely presents.

EARLY FIRE DOES DAMAGE AT ORANGE

An early morning fire in Orange damaged several hundred dollars' worth of baled straw and completely destroyed a frame barn on So. Lemon-st belonging to John Law, of Banning. The building was leased by the Red Fox Orchards Ass'n, J. D. Spenetta, manager, and a was filled almost to the roof with the straw.

The Y. M. C. A. building on the north of the barn was endangered but efficient work by the fire department prevented spreading on either side of the burning barn. It is supposed a tramp dropped a cigarette, as the gates were locked and no autos were inside. Neither was there any wire in the building.

Anaheimers Enjoy Land of Opportunity

Anaheim people who are now at Agricola, Guatemala, looking over pineapple and coconut lands which they own there, are reported to be that land of newer and greater opportunities. Among those from Anaheim who went to Agricola recently are Dr. W. W. Adams, L. A. Evans and Richard C. Speer.

The land at Agricola is being sold at low prices and on terms to suit the purchaser, and the selling company, the L. G. Kellogg Co., contracts to clear, plow and plant the land to pineapples and coconuts. You do not have to live at Agricola in order to participate in the great profits to be derived from investment in land there.

Every Tuesday evening at 8 o'clock there is an illustrated lecture at the office of the company, 216 East Center-st., Anaheim, on the subject of growing pineapples and coconuts at Agricola. Moving pictures and stereopticon views of the development of the land at Agricola are thrown on the screen. No charge is made for admission to these lectures. You are invited to come and secure information regarding the great opportunities at Agricola.

STRANTON NEWS

STANTON, May 7.—Mrs. E. F. McKibben entertained her brother Irwin Wilson over the weekend. Mr. Wilson just returned from nine weeks visit in Indiana. He says California for him. While in the east he had a touch of rheumatism and for the past two weeks has been at Mattis Hot Springs. After leaving here he went to Fillmore where he is employed in a barber shop.

T. Hayashira is driving around in a new Ford turing car. He and S. Tanaka have rented the Patterson ranch southeast of Garden Grove and are raising chickens on a large scale.

Mrs. F. D. Turner was in Los Angeles yesterday on business.

Mr. Will Freeman is improving very slowly at the hospital. He just arrived from the east and it is rather a poor way to enjoy California but we hope he will soon be out.

Mr. and Mrs. J. L. Bidenour have moved to Anaheim, they visited at the Riley home Monday evening and we find they are very well pleased with their new home.

Mr. and Mrs. M. C. Morgan are well pleased with their new location at Arlington. They have lived in and around Stanton for many years. They moved to Arlington so his grandson, Emmet could attend the Advent Academy there. Before leaving here they purchased of Marion Turner her Ford coupe and therefore we expect visits from the Morgan family quite often.

Marion Turner purchased of the Stanton garage a new Chevrolet sedan. She has decided there is nothing like an inclosed car.

Mr. D. S. High is completing his bungalow and if we understand right is for sale as they are not very well pleased with Orange county.

Mr. S. Sandacrook of Compton and daughter Lollie of Sawtelle visited at the H. S. Minnick home on Wednesday. Mrs. Minnick is his daughter.

REDS EXPEL RUSSIAN PROFESSORS

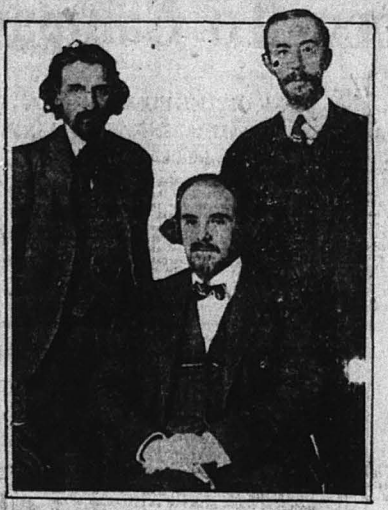

The expelled educators. Left to right, Professors Karsavin, Bardeja and Frank Halton.

These three well-known Russian savants, founders of the University of Petrograd, have been expelled from their country by the soviet chiefs who objected to the professors' teachings on religion. The three men are said to be in Berlin now, where they are conducting a school for hundreds of Russian refugees.

SPURIOUS CHECKS "START SOMETHING"

(By JAMES L. KILLGALEN)
(I. N. S. Staff Correspondent)

NEW YORK, May 7.—An amazing attempt to perpetrate a gigantic fraud on Wall Street threw the market into a panic today, shot prices up and down and resulted in immediate action by the American Bankers Ass'n., to run down the men behind the scheme.

An avalanche of spurious checks, all arriving at the same time, and carrying the order to "buy", came from many cities in the east.

Brokers accepted them as bona fide and immediately a buying movement was under way.

Suddenly the wildest excitement took place. Traders learned the checks were spurious and hasty orders to counteract the buying orders were sent forth.

Shortly after the discovery of the attempted Hoax on Wall street the tickers brought in the news that members of the Philadelphia Stock Exchange had brought in similar checks.

About forty New York brokerage houses turned their letters and fake checks over to the stock exchange authorities who immedately began an investigation.

10,000 CHINESE TROOPS PURSUE BANDIT BANDS

(Continued from Page 1).

Chinese soldiers arrived but slowly, to pursue the bandits. The first arrivals desired to await reinforcements.

My clothes and money gone, I boarded a Shanghai train to return here.

With the coming of daylight, Mrs. Allen, wife of Major Allen of the United States army; Mrs. Pinter, wife of Major Pinter of Manila, and her son clad only in nightgowns, and with bleeding feet, arrived exhausted.

When the women dropped exhausted the bandits gave up their efforts and apparently seeking to make speed, left them lying on the ground. They were rescued by pursuing soldiers who directed them in their return to the train.

Making Business a Pleasure

Sixty per cent. of the motor vehicles in the United States are used entirely for business.

Eastern Fruit Sales

(Calif. Fruit Exchange)

New York: steady fancy, slower and lower valencia; oranges $3.30@5.25.

LEGION PLANS NEW BATTLE FOR BONUS

WASHINGTON, May 7.—The conference for a new fight to enact a bonus in the next congress for America's 4,000,000 world war veterans has been laid by the American Legion, it was learned today.

With the bonus advocates showing increased strength in both house and senate as a result of the November elections, legion officials have now drawn battle plans to launch their legislative attack as soon as congress bills will be introduced in both the branches during the first week of the new session.

In the senate, Senator Bursum, republican of New Mexico, chairman of the pension committee, will lead the fight. In the house, representative Royston Johnson, Republican, of South Dakota, a war veteran, will represent the legion. Both are confident the bonus will have sufficient supporters to override a presidential veto.

Former senator McCumber, republican of North Dakota, who led the last bonus fight, declared today he was certain congress would finally enact adjusted compensation and if necessary, over the White House veto.

Bonus advocates were said to be greatly enthused by an unofficial poll of the incoming senate's membership which showed the bill would get 67 votes or three more votes than are necessary to enact over a presidential veto.

FILE GENERAL DENIAL

The Newbert Protection District as defendant filed a general denial today to the allegations made by the Pacific Seaside Home for Children, which asks damages of several thousands for alleged loss due to the flooding of its premises with water from the district.

THIS WEEK ONLY

A Standard Lunch Kit, regular price $3.00 Special $1.69

Gibson's Drug Store
At Your Service
169 West Center Street Anaheim, Calif.
Our Soda is Better

USED
PIANO BARGAINS

Mr. Piano Buyer Attention!



Mrs. Piano Buyer Attention!

Most any make and style

Now is your opportunity to secure a good piano at a low price and on terms that are ridiculously low. Surely in this large selection you will find your favorite make. A finer assortment of used instruments has never been accumulated in Orange County. A partial list is printed below. Be the first to call and take your choice.

Pease Bungalow size used	$87.00	Bach and Son Mahogany used	$225.00
Needham Mahogany used	$98.00	Emerson Mahogany used	$225.00
Mathushek Good tone used	$139.00	Kroeger Mahogany used	$225.00
Chickering Walnut used	$165.00	Boardman and Gray Mahogany used	$265.00
Schuman and Sons Mahogany used	$185.00	Sohmer Walnut used	$285.00
Greenburg Walnut used	$190.00	Sohmer Mahogany used	$285.00
Wagner Mahogany used	$215.00	Hardman Walnut used	$350.00
Hallet and Davis Mahogany used	$225.00	Knabe Mahogany used	$350.00

PLAYER PIANOS $395.00 UP
BABY GRANDS $445.00 UP

Most of these instruments were taken in exchange recently and are splendid values. Summer is close at hand. Select your piano now and enjoy it during the Summer months. Teach the children to play while their minds are free from school studies.

DON'T DELAY
DANZ PIANO CO.
162 W. Center St. Anaheim, Calif.

For Details & Information
REGARDING OIL ROYALTIES
in the
United States Oil Well Heater Corporation
Apply
Joe Wagner
220 No. Los Angeles St. Phone 813-W
Anaheim

Your Automobile Top



It Costs No More to Have it Made Right
And Your Body Covering
ANAHEIM AUTO WORKS
217 N. Los Angeles St. Anaheim

Don't Forget That The Ever Ready Truck & Transfer Co.
Is still able to do your hauling of any description
CONTRACT HAULING A SPECIALTY
Get Our Price
O. J. LINNARTZ, Prop.
Residence 213 E. Sycamore St.



PHONE 209-M

INCREASED SERVICE
Between
LONG BEACH AND FULLERTON
by
CROWN STAGE LINE
Beginning May 1st
The new service leaves Fullerton at 7 A. M. and Anaheim at 7:10 A. M.

Exciting Times

Packed With Million-Dollar Thrills!

White Star No. 3 is drilling at 4448 feet and looking like Two million! Three big 3,000-barrel tanks are being rushed to completion to take care of another marvel of Santa Fe Springs in a few days.

At No. 1 the ditch is foaming with gas and filled with Meyer crude coming from this wonder sand! She's drilling at 4477 in the richest stuff you ever saw.

You'll see it come true any day now—our prediction that California is due for the thrill of its life when No. 1 roars in as one of the grandest and greatest gushers ever turned into the tanks in the old town of Santa Fe Springs.

I'd Starve before I'd sell a single one of my interests in either of these wells at the prices some folks are accepting.

White Star Oil Syndicate
702 Loew's State Building Los Angeles, Calif.
Telephones 666-70, 823-992

Subscribers To Campaign Appeal For Concerted Action

ONE OF THE FUNDAMENTAL REASONS FOR THE BUY-IN-ANAHEIM AND GREATER PROSPERITY CAMPAIGN WHICH HAS BEEN CARRIED ON IN THIS CITY, WAS AND STILL IS, TO EDUCATE THE POPULATION OF ANAHEIM ANDORANGE COUNTY ON THE GREATNESS AND WEALTH OF THIS MOST WONDERFUL COUNTRY. THE MYSTERIOUS COWBOY CARTOONIST ENLISTED THE AID OF SOME OF YOUR BEST MERCHANTS AND PROFESSIONAL MEN, AND THESE ARE THE PEOPLE WHO HAVE SUCCEEDED IN BRINGING ABOUT THE DESIRED ENLIGHTMENT OF THE PUBLIC MIND. LEARN TO APPRECIATE YOUR BOUNTIFUL LAND—UNLIKE ANY OTHER FOR NATURAL, PRODIGIOUS RESOURCES.

ANAHEIM AUTO COMPANY
Buick Autos
129 S. LOS ANGELES ST.

ANAHEIM LAUNDRY CO.
400 S. LEMON ST.

ARMY & NAVY DEPT. STORE
Clothing, Shoes, Hats, Etc.
112 N. LOS ANGELES ST.

ANAHEIM WINDSHIELD CO.
206 N. LOS ANGELES ST.

ANAHEIM AUTO WORKS
Auto Tops, Auto Glass, Fenders
217 N. LOS ANGELES ST.

ANAHEIM ELECTRIC CO.
209 W. CENTER ST.

ANAHEIM FEED & FUEL CO.
242 W. CENTER ST.

ANAHEIM WELDING AND MFG. CO.
Welding Specialists
202 CLEMENTINE ST.

ANAHEIM TIRE SALES CO.
Tires and Vulcanizing
129 N. LOS ANGELES ST.

AUSTIN'S MUSIC COMPANY
Pianos—Phonographs
308 E. CENTER ST.

ANAHEIM NOVELTY & GIFT SHOP
Home of Unique Things
128 W. CENTER ST.

ANAHEIM SHEET METAL WORKS
Fender Specialists
307 E. CENTER ST.

JAMES E. APPLEBY
Durant Autos
247 N. LOS ANGELES ST.

ADAMS-BOWERS LUMBER CO.
417 S. LOS ANGELES ST.

BAKE-RITE BAKERY
180 W. CENTER ST.

BRANDENBURG & ENGLE, INC.
"Home of Smart Shoes"
234 W. CENTER ST.

W. H. BOON
Motorcycles and Bicycles
147 S. LOS ANGELES ST.

BENEDICT
Medium, Clairvoyant and Psychic
FISHER BUILDING
123½ W. CENTER ST.

ANAHEIM HELP YOURSELF STORES
Groceries, Vegetables, Fruits
MASONIC BLDG.

HAROLD CLAIRMONT
Greater Anaheim Realtor
204 W. CENTER ST.

LOUIS J. DANZ
Pianos
162 W. CENTER ST.

HOLLAND ELECTRIC CO.
119 N. LOS ANGELES ST.

G. B. DANIELS
Tires and Vulcanizing
211 N. LOS ANGELES ST.

GEORGE DUNTON
Ford and Lincoln Autos
Fordson Tractor
220 N. LOS ANGELES ST.

DUNHAM & KNIPE
Phonographs
162 W. CENTER ST.

DALE & COMPANY
Packard and Reo Autos
318 W. CENTER ST.

ORIENTAL CHOP SUEY
Wholesome Eating Place
East of Motor Transit Depot

M. ELTISTE & CO.
International Harvester Implements
Headquarters, Orange Calif.

EYGABROAD AND FISHER
REAL ESTATE
242 W. CENTER ST.

AUTOMOTIVE ELECTRIC CO.
254 S. LOS ANGELES ST.
G. H. ENNIS, Prop.

EDMISTON'S GROCERY
116 N. LOS ANGELES ST.

EARL FARRIS
Auto Tops, Auto Trimming, Etc.
256 S. LOS ANGELES ST.

FIVE POINT SERVICE STATION
Gas, Oil, Greases, Etc.
W. CENTER AND WEST STS.

FALKENSTEIN'S DEPT. STORE
124 W. CENTER ST.

J. L. GATES FURNITURE CO.
MASONIC BUILDING

GIBSON'S DRUG STORE & SODA FOUNTAIN
169 W. CENTER ST.

HOWARD E. GATES
Lawns and Plants
Phone 918
119 S. ILLINOIS ST.

GATTI MEAT CO.
327 E. CENTER ST.

B. H. HARTFIELD
Jeweler—Optical Dept.
198 W. CENTER ST.

HAMMEL'S MUSIC STORE
Pianos Phonographs, Etc.
124 E. CENTER ST.

HORN & MARSH
Groceries
131 E. CENTER ST.

HEYING'S PHARMACY
101 W. CENTER ST.

SAM HUBBELL
Paige and Jewett Autos
252 N. LOS ANGELES ST.

Adams-Bowers Lumber Co.

(BY THE MYSTERIOUS COWBOY)



Orange County is a land of homes, the shrine of parental authority, where the youth are born and reared in that wholesome and moral atmosphere that only the home can furnish. New settlers are constantly arriving, tourists come and are captivated by the charms of the place; dissatified residents in other less fortunate parts are turning their attention to this—the promised land the cities and the countryside are growing with amazing rapidity; industry is being encouraged; resources are being developed and the land is producing like a veritable Eden. Provision must be made for the large numbers of new comers; homes they must have; school facilities must be assured; it is a big program and much of it relies upon the supply of lumber and the adequate service of the lumber dealer.

The Adams-Bowers Lumber Co. is cognizant of these conditions and their large lumber yard and planing mills are equal to the task of taking care of this growing community and district. Successors to the old Griffith Lumber Co., which had operated in Anaheim for the past twenty years, the Adams-Bowers Lumber Co. had its beginning about one year ago and since that time its trade has increased with gratifying results. When the old Griffith Co. disposed of their interests, they gave the first option of purchase to the personnel of the old company. Mr. A. C. Bowers had been connected with the Griffith Co., at Santa Ana for 45 years and together with his son, E. L. Bowers and Mr. Henry M. Adams, the latter who had been the Griffith manager at Anaheim for twenty years—they formed the new Adams-Bowers Lumber Co. It must be added that Mr. E. L. Bowers was with the Griffith people at Santa Ana for twenty years.

From these facts it will be seen that the management of the Adams-Bowers Lumber Co., is in the hands of experienced lumbermen. Complete yard stocks, planing mills, building materials of all kinds, agents for the Peerless Built-In Fixture Co., this concern is well equipped with a lumber service for the growing needs of Anaheim and this district.

Redwood, Fir, White Pine, Sugar Pine, Shingles, Laths and all the other things that will be found in the well equipped lumber yard today are in stock at all times at the plant of the Adams-Bowers Lumber Co. Their qualities are of the best, their service is prompt and courteous; their reputation is ideal, their faith in Anaheim and Orange county is unbounded. They are progressive merchants and they give help and encourage any movement that has for its object, the betterment and advancement of the community and county.

STROUP-BARNES FURNITURE COMPANY
221-223 EAST CENTER ST.

ANAHEIM IGNITION DEPOT
Auto Ignition Service
218 S. LOS ANGELES ST.

ANAHEIM NATIONAL BANK
W. CENTER AND LEMON STS.

ANAHEIM ATHLETIC CLUB
BOXING
Every Tuesday Night
BILLY DARNLEY
Athletic Manager

HARRY W. HATCH
Sheet Music, Small Instruments
162 W. CENTER ST.

IRVIN'S GARAGE
Day and Night
247 N. LOS ANGELES ST.

JAMES THE VULCANIZER
Tires and Tire Repair
223 N. LOS ANGELES ST.

JERSEY CREAMERY
Fine Ice Cream, Butter Etc.
136 N. LOS ANGELES ST.

KNOX AND MAYBERRY
Spring and Body Works, Etc.
149 S. LEMON ST.

KAFATERIA SHOE STORE
209 W. CENTER ST.

KNOTT'S MEAT
210 W. CENTER ST.

JOE LAUTENBACH
Shoes
187 W. CENTER ST.

J. T. LYON REALTY COMPANY
111 N. LOS ANGELES ST.

WILBUR O. LUSK
Cole Autos—G.M.C. Trucks
111 N. LEMON ST.

McDONALD'S READY-TO-WEAR MILLINERY
103 S. CLEMENTINE ST.

MYER'S GARAGE
Day and Night Service
129 N. LEMON ST.

MILADY'S BEAUTY & CORSET SHOP
215 W. CENTER ST.

NU-WAY TIRE CO.
Tires and Tire Repair
227 S. LOS ANGELES ST.

HARRY D. RILEY
Studebaker Autos
151 S. LOS ANGELES ST.

C. J. NENNO
Auto Accessories
Everything for the Auto
145 S. LOS ANGELES ST.

NEW ANAHEIM BAKERY CO.
136 N. LOS ANGELES ST.

ORANGE COUNTY FAST FREIGHT LINE
F. H. Miller, Agent
Telephone 859

OYSTER LOAF CAFE
Next to Valencia Hotel

J. C. PENNY CO.
Clothing
255 W. CENTER ST.

J. P. PROBST
Auto Painting
112 W. ADELE ST.

RELIABLE TIRE CO.
Tires and Tire Repair
147 S. LOS ANGELES ST.

L. M. RAILSBACK COMPANY
Implements
114 S. CLAUDINA ST.

JAMES E. STEWART
Real Estate
236 W. CENTER ST.

G. W. SHOUPE
Singer Sewing Machines and Others
234 E. CENTER ST.

S. Q. R. STORE
Dry Goods, Clothing, Shoes
102 W. CENTER ST.

W. H. SEARS
General Tires
304 W. CENTER ST.

H. O. STANTON
Rickenbacker Autos
129 N. LEMON ST.

H. W. STANLEY
Mission Garage
All makes of autos repaired
242 W. CENTER ST.

F. H. SCHNEIDER'S
Sanitary Meat Market
114 E. CENTER ST.

F. P. TAGGART
Chevrolet Autos
228 W. CENTER ST.

THE AUTO PAINT & TOP SHOP
Auto Tops, Painting, Auto Glass
135 S. LEMON ST.

TURTON AND LUMSDON
Maxwell and Chalmers Autos
142 S. LOS ANGELES ST.

TOWNSEND AND MEDBERY
Hudson and Essex Autos
226 S. LOS ANGELES ST.

TORRES & TERRY
Garage
252 N. LOS ANGELES ST.

WEBB'S SHOE REPAIR SHOP
250 E. CENTER ST.

WEST END CAFATERIA
211 W. CENTER ST.

L. N. WISSER
Sporting Goods
171 W. CENTER ST.

WHITE LILY BAKING CO.
107 W. CENTER ST.

WEBER'S BOOK & MUSIC STORE
Stationery, Novelties, Art Goods
112 E. CENTER ST.

J. E. WALTER CO.
Jordan, Chandler, Cleveland Autos
325 E. CENTER ST.

BOB WHITE CO.
Franklin and Nash Autos
333 W. CENTER ST.

YOUNG SASH AND DOOR CO.
418 S. LEMON ST.

F. A. YUNGBLUTH
CLOTHING
[illegible] W. CENTER ST.

REAL ESTATE AND BUILDING

BIG CROWD ENJOYS CHAUTAUQUA DRAMA

The 1926 Chautauqua season was given an auspicious sendoff last night, when between 400 and 500 saw the great American play, "Turn to the Right," the opening show of the 11 being given.

Carl Lundgren as Joe Bascom, Geneva Wikman as Betty Bascom, who falls in love with "Muggs," played by John Brady, all hit the bullseye.

The story briefly tells how Bascom, after leaving Sing Sing prison at Ossining, N. Y., finds that his aged mother is about to lose the old farm. He goes home, and thither some of his former fellow inmates follow him. They go to work, start a peach jam factory and save the place. Bascom's mother, however, is the one who really makes this possible, by reforming the hearts of the former prisoners.

The programs today and tomorrow are:

This afternoon, 2:30 p. m., Prelude, Alice Louise Shrode, Peerless Juvenile Entertainer; 3:00 p. m., Musical Lecture-Demonstration, Evelyn M. McClusky, "The Music Lady," Junior Chautauqua.

This evening, 8:00 p. m., Entertainment Prelude, Alice Louise Shrode; 8:30 p. m., Address, "China and the Future Peace of the Pacific," Dr. Ng Poon Chew, "The Chinese Mark Twain."

Tuesday afternoon, 2:30 p. m., Concert, Charles Mitchell Mixer's Orchestral Quartet.

Tuesday evening, 8:00 p. m., Concert-Recital, James Hamilton, American Lyric Tenor, and Mixer's Orchestral Quartet.

A. H. T. ADDS STOCKHOLDERS

Since Jan. 1, 12,000 stockholders have been added to the total of the American Telephone & Telegraph Co. Many Anaheimers own stock. There are now 200,225 stockholders, not including more than 90,000 employees who have purchased or are purchasing stock under the employees' plan.

Read Plain Dealer Classified for Realty Bargains.

PROFESSIONAL CARDS

DR. H. BRUNIG
Physician and Surgeon
Roberts Apartments, Corner Lemon and Center Streets
Anaheim, Calif.
Office hours 11 a. m. to 5 p. m.

Office Hours 10 to 4 Phone 810
Dr. Guy Allison Rawson
Medicine-Surgery
714 Lemon Street Anaheim, Calif.

DR. JOHN A. JACKSON
Physician & Surgeon
Office and Residence
116 Melrose Phone 956

DR. C. S. O'TOOLE
Physician & Surgeon
Phone: Residence 546
Office 569

Johnston-Wickett Clinic
DEPARTMENTS
Diagnosis, Surgery
Internal Medicine
Gynecology
Eye, Ear, Nose and Throat
Diseases of Children
Obstetrics
Orthopedics, Radium
Physiotherapy, Massage
X-Ray and Laboratory

TIME TABLE
A. T. & S. Fe. R. R.
In effect March 1st, 1925.

Trains to Los Angeles

†	No. 79	8:03 a. m.
†	No. 71	10:30 a. m.
†	No. 73	2:47 p. m.
†	No. 75	5:05 p. m.

Trains to San Diego

	No. 72	10:04 a. m.
	No. 74	2:47 p. m.
	No. 76	7:01 p. m.
†	No. 78	9:25 a. m.

† Thru sleeper to Denver, Kansas City and Chicago.
‡ Phoenix Connection.
‡ Houston, Galveston, Texas and New Orleans connection. Train No. 71 carries thru sleeper to Denver and Chicago.
C. H. WALKER, Agent.

NEW TODAY

FOR RENT—4 room unfurnished house at 1508 W. Center. $27.50 per mo. Ph. 696-J

WANTED—Bookkeeping accountant, confidential matters attended to by professional man from 8 to 1 a. m. Address Box 24, Plain Dealer.

FOR RENT—Completely furnished 2 room apt. kitchenette and bath. Roberts Apts. Ph. 953.

WANTED—Nursing by the hour. Ph. 576 M.

Another Berger Ad
NOTICE!
Anaheim Investors

This close-in business property is to be disposed of at a genuine bargain price.

We will leave it with any banker or well-informed realtor in Anaheim whether this business frontage on Los Angeles street, one block from the flagpole, isn't priced way under the market.

It will be to your advantage to get the data on this.

C. B. Berger Co.
Realtors at Anaheim

Notice for Bids

The Anaheim school district asks for bids on heating, plumbing, roofing, maple flooring, labor, plastering material and labor to be used on the present Junior High School building on W. Center St. Further particulars to be secured from the undersigned bids of the Junior High School building at 8 o'clock, Monday, May 21, 1923. The Board reserves the right to reject any or all bids.

Signed, W. J. Elliott, clerk
Publish May 7-14

SON UNABLE TO ATTEND FUNERAL

Word was received from Harold J. Pinnegan, of Medicine Bow, Wyo., that he is unable to come to Anaheim, in response to a message sent announcing the death of his mother, Mrs. J. J. Pinnegan, whose passing occurred in the local sanitarium Thursday night at 10 o'clock. Funeral services will be held tomorrow afternoon at 2:30 in the Backs, Terry & Campbell chapel, Rev. A. G. H. Bode officiating. Burial will be made in Fairhaven cemetery, with pall bearers selected from the Masonic order, of which the sons are members.

Mrs. Pinnegan is survived by her husband and two daughters, Mrs. R. H. Sharman, at home and Mrs. J. R. Wood, Long Beach, and two sons, Arthur L., of Anaheim, and Harold J., of Wyoming.

That boy who stood on the burning deck was no more foolhardy than the chap who stands on a pat hand in the case of a cold deck.

MILLER BROS.
Cement Pipe Contractors
ESTIMATES FREE
Phone 160-R-4

ANAHEIM FEED & FUEL COMPANY
Hay, Grain, Feeds, Poultry Supplies
Fertilizers, Wood, Coal, Sprays and Insecticides
Public Weigh Masters
843 W. Center St. Phone 317
Anaheim, California

NEW TODAY

FOR RENT—Furnished apartment. Stewart Apartments.

FOR SALE—New barley hay. Mesa grown, extra fine, $28 per ton, delivered. Ph. Fullerton 694-R-1.

FOR RENT—4 room unfurnished house, also 3 room furnished apartment. Gas stove for sale. Inquire 412 Elm Street.

FOR RENT—4 room unfurnished house and garage. Inquire 532 S. Los Angeles Street.

FOR SALE—First class, new barley hay, $36 per ton in not less than 5 ton lots. Stanton Ranch, Brookhurst Phone 18-J-1.

NOTICE TO REAL ESTATE DEALERS—My place at 1215 W. Center Street is off the market.—H. B. Haws.

WANTED—Help at French laundry, 130 Melrose. Phone 133-W.

FOR SALE—Fox Terrier puppies, also fresh Holstein cow at Shirley's. Shirley Station on P. E. near Cypress.

FOR SALE—Flat top desk in good condition, 209 W. Center Street. Phone 59.

WANTED—Experienced milliner for work in Fullerton. Apply Greater Unique, 202 W. 4th St. Santa Ana.

FOR SALE—Tractor trailor in 1st class condition, cheap. Inquire 600 N. Olive or Phone 270-R.

FOR RENT—New modern 5 room house and garage, Claudina St. Inquire 1415 Lincoln avenue after 6 p. m.

Another Berger Ad
ORANGE BUYER

Says this 6-acre grove is the best buy in Orange County.

Net income last year nearly $1,000 per acre and present crop goes with the place if taken at once. See these big, even trees and compare price with any other good buy you have heard of.

Owner has perfectly legimate reason for selling and has ordered me to turn it, placing a price on it to make it worth while. We want to show this to you. It's on the main boulevard, too.

C. B. Berger Co.
Realtors at Anaheim

LEGAL NOTICE

IN THE SUPERIOR COURT OF THE COUNTY OF ,ORANGE, STATE OF CALIFORNIA.
No. 14779

Notice for publication of Time of Proving Will Etc.

In the Matter of the Estate of Jennie J. Bircher, also known as Jennie Bircher, Deceased.

Notice is hereby given that Friday, the 11th day of May, 1923, at 10 o'clock A. M. of said day, at the Court Room of this Court, Department No. 1, in the City of Santa Ana, County of Orange, State of California, has been appointed as the time and place for hearing the application of A. H. Bircher, praying that a document now on file in this Court, purporting to be the last Will and Testament of the said deceased, be admitted to probate, that Letters of Administration with the will annexed be issued to A. H. Bircher, at which time and place all persons interested therein may appear and contest the same.

Dated April 26, 1923.
J. M. BACKS,
County Clerk
Tipton and Callor, Attorneys for petitioner.
Pub. Apr. 27, 28, 30; May 1, 2, 3, 4, 5, 7 and 8.

Best Buy In Orange Co.

IN A 10-ACRE, 8 YEAR-OLD VALENCIA GROVE WE INVITE COMPARISON

This week only we can offer such a grove with $10,000 crop on trees for $3,700 per acre; within 500 feet of packing house. The soil will bear the closest inspection.

LAMB-WRIGHT REALTY CO.
Next to Postoffice

NEW TODAY

FOR RENT—2 room apartment for light housekeeping, gas and light, water and laundry furnished. Ladies preferred, $17.50 per mo. Phone 161-J after 5 p. m.

FOR SALE—Shed 10x16 feet and chicken fence, 323 W. Center St.

WANTED—Married man wants a ranch job. Capable of running tractor. Inquire or write W. H. Morgan, Hanson Station, R. No. 1, Box 130.

FOR RENT—5 room furnished, 3 bedrooms $65.00 Will lease for one year.

5 room unfurnished, in garage, Close in. $5.00.
HARRY E. SCOTT
123 N. Los Angeles Street

FOR SALE—1100 pounds Henderson Bush Bean seed. Good clean stock, 11 1-2c per pound. E. B. Hosking R. F. D. No. 1, Anaheim. Phone 793-R-1.

FOR SALE—Beautiful new, overstuffed velour chair, cheap, also elaborate floor lamp. Must sell at once. 306 N. Sabina.

Lot 52x155, Philadelphia Street, $1675, terms.
East front lot, good location, $1375, terms.
New, first class 5 room home, $5800, terms.
BIGELOW
105 Emily

FOR SALE—House and lot. Will consider used car part payment, easy terms. Inquire at 227 Yale avenue, Fullerton

FOR SALE—2 year old Valencia Orange trees, 414 S. Claudina St. Leop. Boeckeler.

FOR SALE—Sweet potato plants $2.75 thousand also orange trees 50c and up. S. Los Angeles St. and Ball road. Phone 791-W.

WANTED—Young married man wants ranch job. Can drive tractor. Write Box 71 Route 2 Anaheim.

FOR RENT—A five room house and garage, completely furnished, piano, gas, lights furnished. Adults, $60 per mo. Inquire 831 S. Claudina.

GOOD EVENING

3-room House with large garage (Cement floor and pit) nestled among large shady walnut trees, very close-in location. You will fall in love with this place. Price only $28.00. Terms. $800.00 down, balance monthly.

5-rooms with Garage, Spanish design. East front, hardwood floors. I know you will like this home. Just completed. Price $6,200.00. Terms $1200.00 down, balance to suit.

LOTS — HOMES — INCOME — PROPERTY—BUSINESS PROPERTY.

Have you seen those beautiful "Williams-Built" Homes under construction on South Palm Street.

HAROLD CLAIRMONT
Greater Anaheim Realtor
304 West Center Street
Phones 741—904-J

MISCELLANEOUS

—Everything in sewing. Mme. Mosley and Carle. 148 W. Center St. Room 216. Ph. 1043.

—J. H. Latourette, contractor and builder. Estimates cheerfully given. East North St. Ph. 981.

—Dressmaking by experienced modiste. Will go to your home or at her home. Phone after 7:30 p. m., 775-W or call at 501 H. Adele.

FOR SALE—1922 Ford Sedan, practically new, only run 2400 miles, well equipped with extras. Yankee Grove Placentia avenue, Anaheim. Phone 478-M.

FOR SALE—Buick "6" roadster A-1 condition, cheap, 512 E. Sycamore.

FOR SALE—2 fat middle aged mules, or will trade for fertilizer.—E. M. Chalmers, Phone 9.

WANTED—Two ladies to travel for educational work. Splendid opportunity for ambitious women of 25 or over. See Mrs. Lautsch at Hotel Valencia Wednesday between 11 and 3.

FOR SALE—The cheapest lot on Paulina street in the Monte Vista tract, swell corner in Zoyn street. $1600. Owner, phone 771.

HELP WANTED

WANTED—2 Experienced real estate salesman, exceptionally fine opportunity. Inquire J. E. Schumacher Co. 212 W. Center. Phone 975.

MECHANICS ATTENTION!
I want a man to operate my repair shop, located in the heart of the automobile section. Small investment required. Address Box T. M. Plain Dealer.

FOR RENT

*FOR RENT—Nicely furnished room and board. 618 N. Lemon St.

FOR RENT—One-half of shop and show-room at 217 N. L. A. St.

FOR RENT—4 room nicely furnished duplex and garage. Adults preferred, 301 E. Cypress.

FOR RENT—Furnished 5 room house and garage. Inquire 529 S. Los Angeles Street.

FOR RENT—4-room furnished modern house and garage, 218 N. Palm Street.

FOR RENT—Front apartment, Wilson-Bever Bldg. 148 W. Center. $40 per mo.

FOR RENT—Warehouse, also several fine factory sites for sale with excellent shipping facilities. See J. E. Schumacher Co., 212 W. Center Street, Phone 975.
"Everything in Real Estate"

FOR RENT—Furnished of unfurnished apartment, 3 room and bath. 325 S. Claudina. Phone 832-J.

FOR RENT—4 room partly furnished. Adults preferred, 521 E. Adele.

FOR RENT—Garage. Call at 117 Santa Fe St.

FOR RENT—5 room unfurnished house and garage. 416 N. Emily. Phone 524-W.

FOR RENT—3 room furnished apartment. Apply 506 E. Broadway.

FOR RENT—Nearly new 5 room house and garage, also 4 room house and garage. Call 327 N. Philadelphia.

FOR RENT—3 room furnished cottage and garage, $40 mo. Adults, 833 S. Claudina street.

FOR RENT—Office rooms in First National Bank Bldg. Inquire W. J. Siemann.

FOR RENT—Newly furnished room, private entrance, 218 W. Cypress.

FOR RENT—Sleeping room at 204 W. Center St.

FOR RENT—Large outside rooms for rent. Permanent and transient. Permanent rates. Hotel Pleasant.

FOR RENT—4 room unfurnished garage, Adults only. Inquire 412 S. Palm.

FOR RENT—Furnished single apt. Call at room 202 Kraemer-Bldg., or phone 692.

FOR RENT—Furnished office compartment. Centrally located, new equipment. J. E. Schumacher Co., 212 W. Center Phone 975.

WANTED—MISCELLANEOUS

WANTED—All kinds of dressmaking. 202 N. Olive.

WANTED—To rent by June 1, small furnished modern house or apt. Address Box W. M. Plain Dealer.

—Want to hear from owner having farm for sale, give particulars and lowest price. John J. Black, Chippewa Falls, Wisconsin.

WANTED—$4000 on city property absolutely A-1 security. W. L. Morris Realty Co., Room 2, Golden State Bank Bldg. Phone 498.

RANCH SUPPLIES

FOR SALE
Team of large work mules. A. H. Klein, Magnolia and Clair.

FOR SALE—Choice Valencia orange trees, yearling buds. Phone 393-W or Call 875 S. Citron street.

FOR SALE—Good low wagon and orange rack. 725 N. Lemon St.

DAIRY FERTILIZER

10,000 ft. Crescent Creamery Co.
2 Miles East of Arteria, Calif.
See F. W. Wright

POULTRY

FOR SALE—Goslings $1 each. Ph. 325-W.

FOR SALE—Baby chicks, Red Rocks, Leghorns. E. M. Chalmers, 124 N. L. A. St.
RANCH SUPPLIES

WANTED—To buy POULTRY for cash. Will call for it. Phone R. W. Pohlmann, 7-R-2 address R. F. D. 2.

—Rhode Island Red hatching eggs from world's greatest laying strain. No Sunday sales. W. Starbuck, 301 W. Maple, Fullerton, Ph. 59-M.

FOR SALE—Baby chicks and pullets. We are breeders of high grade S. C. White Leghorn and S. C. R. I. Red fowls. Can supply you with pullets any age. This stock is from high record egg producing birds.—Carter Ranch, 3-4 mile south of Garden Grove, Cal., on boulevard. Box 317, phone G. G. 92-J

REAL ESTATE—FOR SALE

FOR SALE—6 room dwelling, 331 S. Kroeger street at a bargain. J. U. Hemmi, Torrence, Cal.

FOR SALE—Modern four room house with breakfast nook and garage, terms. Apply 753 N. Pauline st.

FOR SALE—First class new 5-room bungalow on large east front lot, fine location, garage and cement drive. Lawn and flowers in. Call 735 N. Olive.

WANTED
Have you 3, 4, or 5 acres with 3 or 4 room house in vicinity of Cypress or Hansen to sell for $2500 to $3500. Have party waiting with $2000 cash payment also anyone who would consider an exchange for Cypress or Hansen property for Long Beach or San Bernardino property. Let me list it.
D. FEIS
½ mile West of Cypress Ph. 721-R-2

CHOICE ACRE TRACT

We have some splendidly located acre tracts in City limits priced so that you can resell in either half acre tracts or large lots and make a handsome profit. If you desire a homesite with bearing orange trees, close in with all conveniences, come in and let us show you these. Easy terms.

Large corner with two splendid homes on. One of the best buys in town for either a home and income, or for strictly rental purposes.

Five acre bearing Valencia grove on one of the best corners left near Anaheim for an oil station. Good home with all conveniences, and a grove that is getting more valuable daily.

Simpson Realty Co.
130 West Center Street.

"ONLY A FEW"

superb home sites left unsold in PALOMAR TRACT at original prices We know that an outlay of $1375 and $1475 cannot begin to duplicate the extraordinary values shown in this enchanting home tract. Just compare values with anything in the city for quality, price and location. Large lots, rich soil and the highest and dryest ground in the locality. Positively no filling expense on any lot to provide good top soil or to bring up to grade. Full grown walnut trees add to the natural attractiveness of a naturally pretty and pleasant spot. No long wait for improvements as sidewalks and curbs are fully installed and sewer ordered in. Each lot furnishes an ideal building site and an assured profit.

ACRE TRACTS

Full acres located close in on good road, land suitable for trees, vegetables or chicken ranch. One of these tracts intensively farmed can make a first class living for anyone and at the figuure at which they can be bought you will find them the most attractive and soundest investment of its kind in the territory. An actual 1.05 acres of good land at $1795 and note the terms; $295 down and balance in five equal payments. We do not believe that you can find an acre tract in the locality as favorably located within fifteen hundred dollars of the price.

SIDNAM REALTY CO
245 W. CENTER PHONE 210

MONEY TO LOAN

ON GOODS RESIDENCE OR BUSINESS PROPERTY
W. B. Allen Realty Co.
121 E. Center St.

FURNITURE

FOR SALE—Furniture, party going east, 424 S. Olive St., Anaheim.

FOR SALE—Almost new baby carriage and bassinet. Ph. 392-J.

FOR SALE—Used rolled top desk and swivel chair $37.50. Inquire 230 E. Center Street. Phone $25.

—Red Baby Chicks—Starbuck, Fullerton.

BLUNDER CORRECTED

When parking a car on a hill or even a slight incline, it is safer to turn the car diagonally. Otherwise, the brakes may slip while you are away and the car roll down hill and be wrecked.

REAL ESTATE—FOR SALE

That Nice Little 3-Room Home

$500 down on corner Claudina St. $3200.

$800 down new mod. 6-room. A beauty. We have beautiful homes from 2 to 10 rooms. All prices. Exchange Fine Hemit Cot grove for income

4½ acres oranges and walnuts, nice little place, $12,500. Exchange for house.

4½ acres bare for house and lot.

12 unit bungalow court. The new and sure income 10% , classy. Exchange for Ranch.

Exchange your ranch for bungalow court if you want to realize out of it selling fast. We have over 40 court and apt.

LOTS—$50.00 down bal $25.00 mo. inc. int, fine location.

FRANZ REALTY CO.
Ph. 103-J 102. S. Clementine.

Another Berger Ad
Only $198.50 Down

secures for you this choice lot, facing 52 feet on beautiful street, amidst ideal surroundings just six blocks from the flagpole. Price only $1895, and includes all improvements. Glad to show you.

C. B. Berger Co.
Realtors at Anaheim

FOR SALE

2½ acre poultry ranch off boulevard near Hansen, ideal home place.

7 room house well built, 2 chicken houses, brooder house, feed shed, tank house, family orchard of about 30 trees, berries, grapes, etc. Priced for quick sale $6400 without stock. $7000 with stock, includes 500 White Leghorn hens, 1000, month old baby chicks, 3 fresh 5-gal cow. Cash and terms reasonable. This is exclusive listing. Courtesy to agents.

10 acres $800 per acre, $5000, down, bal. in 2 years. Includes oil rights and Gaddie Oil lease.

10 acre square on Wicker Ranch including oil rights on that 10 acres but not in 1st oil well. 1 of 4 wells of lease on this 10 acres by special arrangement. Priced for immediate sale $15000 terms 1-2 cash., bal. in 2 years.

Also exclusive listing 5 acres along railway tract $800 per acre, good industrial site. Also 7 acres on boulevard corner, fine for subdivision.

For other listings in this district see D. Feis, 1-2 mile West of Cypress. Phone 721-R-2.

"RELIABLE, PROFITABLE EXCHANGES"

Note carefully these few of a large and representative listing of good exchanges:

MERCANTILE STOCK—in good Orange County town, prosperous, established business consisting of store and warehouse buildings at actual valuation and general stock at inventory. Will run from $20,000 to $25,000. Owner wants good grove, city residence or income property. An excellent business opportunity.

CITY PROPERTY—Anaheim residence property, new and well located, price $15,000 to exchange for grove, boulevard location preferred. Owner will add some cash. This is worth every cent asked.

LONG BEACH INCOME—apartments and bungalow courts, priced $30,000 to $80,000. First class properties, well located. Will exchange for orange or walnut groves.

SIDNAM REALTY CO
245 W. CENTER PHONE 210

LIVESTOCK

POLICE DOG AT STUD
Imported trained German Shepherd
ROLAND VOM JURA
S. Z. 95223 AKC 349733 F. K. Kirker, Fullerton, 169-W. Hobart Murphy Fullerton 166-R-4.

FOR SALE COWS—One Jersey fresh this mo., one Guernsey-Holstein gives 3 gal. milk. J. A. Spurling, 2½ mi. east of Placentia ave on north st. Ph. 825-J-5.

J. McINNES
CASH BUYER OF VALENCIA ORANGES
Plant Opp. Santa Fe Depot, Orange
Phones
Office 50 Delivery Dept. 719
Evenings 14 or

M. EUGENE DURFEE
ARCHITECT
Phone 692, New Kraemer Bldg.
Anaheim, Calif.



IRVINE FINALLY WINS FROM ELKS

Irvine finally won a baseball game from Anaheim Elks, the latter having a bad field day, no less than six errors marring their usual good work. Hughes pitched good ball, only one run being earned off him.

Hendrix for Irvine was just wild enough so the Bills could not hit him giving 6 passes, hitting one man and contributing one wild pitch.

Ramage kept up his good work with the stick, hitting a single, triple and getting two walks in four trips to the plate. Hawkins also hit one for three sacks, no one else could hit their weight. Umpire Bouchet called them in his usual good manner and ran the game off in 1 hour and 50 minutes and a large crowd of fans enjoyed the home clubs victory.

Anaheim Elks—

	AB.	R.	H.	PO.	A.	E.
D. Bush, 2b.	4	0	0	4	1	2
Pendleton, ss.	4	1	0	1	4	1
B. Callan, c.	4	0	0	6	1	0
Ramage, 1b.	3	2	2	7	0	1
Hawkins, lf.	3	2	1	2	0	2
R. Bush, 3b.	2	0	0	3	1	0
Coffman, cf.	4	0	1	1	1	0
Schrott, rf.	3	0	0	0	0	0
Hughes, p.	4	0	1	0	3	0
Totals	30	5	5	24	11	6

Irvine—

	AB.	R.	H.	PO.	A.	E.
Aranbel, 2b	5	4	2	1	0	1
Rogers(3b	4	1	2	1	0	1
R. Mitchell, 1b	5	1	2	10	0	0
Duhart, ss.	5	1	2	2	3	0
B. Mitchell, c.	4	0	1	7	0	0
Rainey, lf.	3	0	1	2	0	0
J. Aranbel, cf.	3	0	0	3	1	0
Harms, rf.	2	0	0	1	0	0
Nelson, rf.	2	0	0	0	0	0
Hendrix, p.	4	0	0	0	2	0
Totals	36	7	11	27	9	2

Struck-out by Hughes 5; by Hendrix 7; bases on balls, Hughes 1, off Hendrix 7; 3-base hit, Ramage, Hawkins; 2-base hit, Rogers, R. Mitchell. Time of game 1 hour and 50 minutes. Umpire Bouchett.

Yesterday's Honers

National Neague

	Number	Total
Hornsby, St. Louis	2	4
Williams, Philadelphia	1	8
Bottomley,St. Louis	1	2

American League

None

TOTALS:

National 73; last year 54

American 36; last year 59

Plain Dealer Want Ads Get Results

PETERS LEADS COAST

SAN FRANCISCO, May 7 (INS)—Peters of Salk Lake leads the Pacific Coast Batsmen who have played in twenty-five or more games this week. In twenty-nine games he has a percentage of .387.

Ellison of San Francisco has a percentage of .380 in thirty games. Valla, San Francisco, .370 for twenty-six gabes.

The next five are: Lake, Seattle, Leslie, Salt Lake .356 in thirty games.

RICHFIELD AGAIN DEFEATS PASADENA

The Richfield-Spanish baseball team defeated the fast Pasadena Colored Giants yesterday afternoon at Richfield by the score of 12 to 6. This was the second game played between the two teams and makes 11 straight wins for the Richfield pastimers. H. Bleecker of the home folks struck out 16 and Reynolds of Pasadena fanned 8.

Richfield sent the following strong lineup onto the field:

Reyes, 1; Chandy, 2; Bustillo, ss; Carrieres, 3; M. Lopez, cf; Celaya, rf; Garcia, lf; Castillo, c; Bleecker, p.

The game was played in an hour and 55 minutes before a record crowd that surrounded the field.

BILL BRUNS LOOKS GOOD WITH LEGION

Bill Bruns showed his stuff yesterday when the Asmirean Legion defeated Lincoln Heights 13 to 10. Bruns looked good to the fans and with a few more battles should make any of them look sick.

Pitcher Bill Ryan slowed up the first six innings and allowed too many runs for the visiting squad. He quickened his pace the last three innings and fanned out several. Capt. "Red" Altnow had a little hard luck yesterday when he slid into home plate and dislocated his ankle. However, he brought in a run. He only played the one inning. Reeves, a new find, played for the first time Sunday and will be given a steady berth. Joe Elliott played left field and did good work. Runs by innings:

Anaheim	212 251 000—12
Lincoln	212 102 110—10

The Order of the Garter is the highest honor that can be conferred upon a Briton.

ANAHEIM HI TEAM FIFTH AT POMONA

Anaheim H. S. track team placed fifth at Pomona college at the annual pentathalon Saturday. Anaheim was short one man, Earl Dahlman, failing to show up. This was the annual high school day at Pomona.

In the morning the track meet was held. Long Beach took the meet with 42 points; Santa Ana, second, with 21 digits. Anaheim annexed 20 points. Eight of the local boys qualified in the 100-yd dash, all but one in the hurdles and six in the high jump, six in the shot and four in the broad jump.

After the meet, the boys went to the plunge where they enjoyed a swim. Music in the chapel at noon was a rare treat. Dinner was served in the boys gym by members of the Hathaway club. In the afternoon the boys enjoyed a baseball game. Coach Elliott hails from Pomona college and was proud of the records his trackaters made.

The girls had an equally good time. The swimming events occupied the morning hours. Miss Frances Adams, all around athlete, placed first in a trial heat and third in the finals. The relay team, Vera Ruedy, Marporie Lamb, Mildred Latourette and Frances Adams, took third place in this event. Margaret Lorange was eliminated in the first rounds of the tennis tournament. She was pitted against a Pasadena girl who won the semi-finals and played with an Ojai champ today. Miss Francis Cocroft of Santa Ana made a fine showing with her racquet.

At noon the girls participated in a tea dansant in the spacious gymnasium. The tables were set in a hollow square and the girls in their summer frocks and sport costumes looked lovely.

The majority of the students stayed for the performance of "Hearts of Oak" at the open air Greek Theatre Saturday evening. Anaheim girls taking part were Margaret Briscoe, Marguerita Schneider and Beverly Smith.

A trip thru the dormitories and class rooms was a delightful one.

Coach Irene Jacques and Ray Elliott with a large crowd of students and teachers witnessed the events.

Simplification of Signals

Traffic police in Washington, D. C., are to be drilled to standardize their gestures, so that they will be intelligible to motorists.

HO! HUM! ANOTHER MARATHON DANCE RECORD HUNG UP



Albert Kish and Bessie Edwards.

Albert Kish, temporarily or at least when this was written, was the marathon dancing champion with a record of 132 hours, made at Youngstown, Ohio. Miss Bessie Edwards, who started dancing with Kish, finished with him after stopping to take a six-hour nap.

RELATES LOVING BEDSIDE SCENES

The contestants in the suit to prove General Julian C. Royer's will fraudulent and made under duress and undue influence, and prevent its admission to probate, were able to add materially to their evidence today, when they called Mar Royer, son of the dead man, and various other prominent witnesses to the stand. "This my kid? I'll caange everything," the younger Royer declared his father had said just before his death, while Mrs. Marie Louise Amstutz told of an affecting bedside meeting between the General and herself, in which he had warmly urged her not to believe any talk that he didn't love her. Both children were practically disinherited by the alleged will.

Others who testified were George Gilmore and A. B. Williams, Los Angeles neighbors of the General who occupied houses rented from him.

Scheduled to appear as witnesses for the contestors are Federal Judge Benjamin F. Bledsoe and Dr. Clarence G. Toland. Dr. Bertrand Smith, physician in charge of the General during his last illness, made a deposition in stead of appearing. He and Judge Bledsoe were among those who signed the will which is being contested.

DINNER STORIES

Ferdinand De Footelites, the well-known tragedian, comedian and the rest of it, was billed for a one-night stand at Mallow-on-the- Marsh. So he sent a telegram to the proprietor of the local theater:

"We hold a rehearsal tomorrow night. Have stage manager, stage carpenter, property man, assistant electrician, and all other stage hands there without fail."

Within a few hours he got a reply from the proprietor, who wired back:

"He will be there."

A clergyman from northeastern Pennsylvania tells the story of an Italian who brought his baby to him to be baptized.

"Now," he said, "you see you baptize heem right. Last time I tell you I want heem call 'Jack,' I no want you call heem Jackass;"

During a recent political campaign a group of women workers were making a house-to-house canvas in one of the rural districts.

"Of course you're going to vote, Mrs. Jenkins?"

"I dunno. I hain't quite made up my mind what I ought a' do, yet."

"Oh, you surely ought to vote. It's a great privilege."

"I'd like to vote, all right; 'tain't that. It's see votin's just about the only thing Jonas can do alone now. Don't seem's if 'twould be hardly right to take that away f'm him."—Life.

The Greek Church keeps four Lents, distributed quarterly thruout the year.

Floors Laid, Scraped and Finished
Machine Sanders
A.B. RICE FLOOR CO.
610 E. Chartres
Anaheim
Phone 776-W
R. J. Ohlund
Local Mgr.

Cement Pipe Lines
Nick Hile
Ph. 893-W Anaheim

"BIRTH OF NATION" IS GREAT DRAMA

In the great photo-spectacle, "The Clansman," which had its initial presentation at United Theatre last evening Mr. Griffith, the producer, comes pretty near working a miracle. It seems impossible that any combination of human genius, tact and perseverance could have crowded the story of a great nation into the narrow space of a single drama. And yet this is just what Mr. Griffith has done, and done with a completeness and perfection that is astounding.

As a picture play, "The Clansman" is by all odds the greatest thing that has ever come to our city, and in this masterpiece of motion picture production we may see something of the possibilities of the art as an educator of the human race through the most royal of the senses, the eye. "Seeing is believing"—and in this wonderful photoplay we actually see the birth, growth and coronation of this King of Nations, this giant of the powers of the earth—a people compared to whom the Romans were but as pygmies.

As if by the waving of some magician's wand the great scenes are, one after another, unrolled before us. We see the hot controversy over slavery, the criminations and re-criminations flying back and forth between the North and South like sheet lightning until it culminates in the storm; the great armed struggle between the blue and the gray, which, after four years of blood and struggle, ends with the surrender of Lee to Grant at Appomatox.

Then as all seems to be going well, we see the great president—best, noblest, kindest of men—shot down by the mad-man Booth, and then the deluge. All the horrors of the next 10 years now known to history as the "Reconstruction Period" are made to live before us in Mr. Griffith's wonderful dream, and he shows us in a few minutes of thrilling, gripping photoplay, such a carnival of misdemeanor and high crime as the world has not seen since the days of the Terror during the French Revolution. And then there comes flashing upon us a vision of the "back stroke" of the down cast Anglo Saxon, disarmed, disfranchised, the slave of slaves, bayonets bristling over him and all open, organized resistance impossible, he organizes in secret his terrible "Klux lan" and goes forth to clear his Southland of those who would wipe out its terrible civilization.

MT. ETNA ERUPTS

CATANIA, ITALY, May 7.—(INS)—Mount Etna, famous old volcano, is in violent eruption today.

Molten lava is flowing two miles down the mountain side.

REPORT COLLISION

Francis William Edwards today reported to the local police that his machine was struck by another car at the intersection of Stanton-rd. and Lincoln-ave. No one was reported injured.

THIS WEEK MAY SALE

20% off on any article in the Store

A few of the Specials

Chinese hand painted sun shade 75c

Fine stringe of beads 38c

Beautiful earrings 75c

Moores floor wax 56c can

Heavy cups fine for picnics 12c

Blown glass tumblers 8c

Hand Painted Plates 38c

Hand painted cup and Saucers 38c

Cut glass vases 27c

Sugar and creamers 38c

Floor lamps with shades $15.00

Table Lamps $7.50

Portable desk lamp $2.25

Swinging picture frames $1.18

Beautiful desert pictures $1.18

Large French plate mirrors $6.00

Pound of good Linen writing paper 26c

Good linen envelopes 11c package

Business envelopes heavy 8c package

Best guaranteed ink all colors, for fountain pen

Best stylo pen $1.50

50 Piece set of guaranteed open stock dinnerware $13.42

32 Piece set of same $6.72

This also means 25% off on all Libby cut glass—All our fine Bavarian, English, Nippon, Pope Gosser — Open dinnerware stock.

Anaheim Novelty and Gift Shop
H. J. EFKER
138 W. Center St.

UNITED
Theatre - Anaheim

NOW SHOWING
No Advance in Prices

D. W. Griffith's
Stupendous 12-Reel
Production
"The Clansman"
Known the World Over
as "The Birth of a Nation"
From the Novel by
THOMAS DIXON, Jr.



See
The Mad Rides and gathering of the Ku Klux Klan.
Bombardment of Atlanta and 1000 other spectacular scenes.

Positively your last chance to see this wonderful production.

Performances 6:30 and 9:00 P. M.

65 Acres--15 Wells

The place to make your investment is in Santa Fe Springs-Artesia Field

INVESTIGATE THE FACTS

Permit to Sell 20,000 Shares by the State Corporation Committee

Extra good oil showing at 2220 feet. We are now getting ready to set out first casing in this well. What the big boys think of this territory: Standard Oil adjoining our lease on the west. General Petroleum and Shell Company on the north. Petroleum Center on the east. What Better Evidence Do You Want?

A Turn Key Contract with T. J. Cannon Drilling Co.

The Artesia Oil Company has entered into a contract with the T. J. Cannon Drilling Company of Long Beach, Calif., for the drilling of Artesia No. 1. This contract carries with it a guarantee from the Cannon Drilling Co., which is one of the largest drilling companies in California, a provision to drill to a depth of five thousand feet if necessary unless oil is found in satisfactory quantities at a lesser depth. A proviso in our leases provides that immediately upon well No. 1 coming in as a producer, we will spud in with four more wells not later than ninety days thereafter. All stock belonging to organizers is held in escrow at the Bank of Italy.

The Artesia Oil Company Offers More

Sixty-five acres in wonderful territory—Eighty-three and one-third per cent of the oil to the investor—Leases call for fifteen wells—First well drilling at 2220 feet now—Investor's money returned in full—Location approved by leading geologist—An incorporated company, under the state laws of California—Surrounding territory leased by largest corporations—The Artesia leases and well number one is located on Norwalk Boulevard. The present offering of the Artesia Oil Company is fast being subscribed. Immediate action is required by those considering an investment in this company.

NOTICE

Make all checks payable to the Artesia Oil Company of California. Par value $10.00 per share. Selling at $10.00 per share. Mail your check today for desired amount.

Private touring cars leave for the property at 11:30 every day and Sunday. Make your reservations early. The cars will call at your home. Remember, you are under no obligation to buy.

This invitation is extended to anyone interested in Orange county.

Drive out yourself, or phone county representative and our car will call for you.

Artesia Oil Company of California
Phone Orange 602-W

Martin & Gaines
County Representatives
118 W. Chapman Orange, Calif. Phone 602-W.

Good solicitors and salesmen wanted in every town in Orange County

VALLECINTO
VAH-YA-SIN-TO



Buy Here!

Note its fine location where great growth is inevitable — and values must grow with it.

Don't Wait! Invest Now!

ONLY $590

A big, 50-ft. lot, that will make an ideal home site. Finished street, sidewalks, curbs, gas, water, electricity, absolutely guaranteed and going in now. No waiting. And with it a free share in oil royalties from Vallecinto Well No. 1 and other wells if this one comes in. Derrick up; Machinery being installed!

On the Riverside-Redondo Blvd., just east of Long Beach Blvd.

SEE ED. MERTEL

103 West Third St. Santa Ana Phone 1487-W.
120 N. Los Angeles St. Anaheim Phone 813-W

Or drive out Riverside-Redondo Boulevard to Vallecinto, a mile East of Compton and Long Beach Boulevard.

DEL PORTE & RYERSON—Selling Agents
125 E. Ocean Ave. Long Beach Phone 634-82

Anaheim Folks Growing Pineapples And Coconuts

Moving Pictures and Stereopticon Views of the American Colony at Agricola, Guatemala, are shown every Tuesday evening, eight o'clock, at 216 East Center Street, Anaheim.

Land is still cheap at Agricola, Guatemala, and living conditions are excellent. Hundreds of people have bought land there and will reap great profits from their investments.

You can buy land at Agricola on easy terms and the L. G. Kellogg Company will clear and plant your land and market your crops. You do not need to live there in order to participate in the great profits derived from an investment in pineapple and coconut lands at Agricola, Guatemala.

Agricola, Guatemala
Will Become Another
Anaheim, California

Come and see the moving pictures and stereopticon views next Tuesday evening at eight o'clock.

L. G. KELLOGG CO.
216 East Center Street Anaheim, Calif.

Plain Dealer Want Ads Will Bring Results