PROGRESS OF ANAHEIM AS TOLD BY BUILDING

Year	Permits	Total
1922	676	$1,412,046
1921	564	1,253,870
1920	362	879,950
1919	174	464,500

FULL REPORT OF INTERNATIONAL NEWS SERVICE—FIRST LEASED WIRE IN ANAHEIM

THE ORANGE COUNTY

Plain Dealer

AN INDEPENDENT DAILY NEWSPAPER

LEADING NEWSPAPER OF NORTHERN ORANGE COUNTY

GROWTH OF ANAHEIM SHOWN BY CENSUS

Total in 1910 was..... 5,033
For Year 1920 was..... 5,526
Today, Estimated at 10,000
When thru with your Plain Dealer, mail to it to Eastern Friends—it may bring them to Anaheim, Fastest Growing City in Orange County.

26TH YEAR NO. 250

Anaheim, Calif., Thursday, June 7th, 1923.

WEATHER Fair, moderately cool tonight and Friday. Cloudy in morning.

PRICE 2 CENTS

BERLIN GIVES FAR-REACHING GUARANTEES

SEEK 'WHITE' KNIGHT GANG MEMBERS

Detectives Will Make Arrests of Kidnappers Who Flogged Youth.

(By International News Service)

LOS ANGELES, June 7.—Squads of detectives left the University police station today to make arrests of men alleged by the officers to be known as members of the "White King" gang, which early yesterday kidnaped and flogged Frank Sanceri, 21, after accusing him of attacking 13 year old Astrea Jolley.

The first two men the police sought to arrest have already been identified and named by Sanceri as having taken part in the flogging episode, the officers declared, and little difficulty was expected in finding them.

Meanwhile District Attorney Asa Keyes termed the kidnaping "distinctly un-American," and launched an extensive probe of the entire affair. He also stated that the county grand jury will probably be called upon to investigate the "White Knight" organization.

LOS ANGELES, June 7.—Several suspects were being trailed today by the police in their investigation of the flogging yesterday of Frank Sanceri, 21, by a band of "White Knights" organized for the asserted purpose of avenging womanhood and arrests are expected, the officers revealed.

Sanceri, who was beaten on the top of Lookout Mountain, in Hollywood, was scheduled to be taken today to the home of Artesta Jolley, the 13-year girl he was accused to have attacked several weeks ago, to confront the girl's father, T. W. Jolly.

Sanceri said he could identify every one of the ten men who attacked him.

Altho Sanceri told the officers he recognized the Jolley girl's father as one of the "White Knights," Mr. Jolly declared he did not leave his home any time Tuesday night or Wednesday morning.

It was stated today at the Jolley home that the little girl, who was kidnaped and brutally mistreated by five men more than a month ago, is still in a serious condition and may never recover from the experience.

FIRST ARRAIGNMENT IN NEW CITY HALL

The first arraignment in the new city hall court room was held this afternoon when Dr. J. E. Waters appeared before Judge Brown to answer a charge of speeding in the 20 mile zone. He pleaded guilty and was fined $15.

Judge Brown suggested since he was the first one to be arraigned in the new building that he be fined $25. Dr. Waters said in such case, he would ask that his trial be postponed until later. He said he was glad he had never pulled a tooth for the judge.

L. A. MAN KILLED; NECK ACROSS TRACK

FREMONT, Neb., June 7.—F. S. Kendall of Los Angeles is dead here today as a result of being decapitated by a Northbound train one mile west of here.

The engineer said he saw the man with his head across the track, but was unable to stop the train in time.

BUILDING PERMITS

W. Sander, repairs to residence at 608 West Center-st, cost $1000.

H. P. Noll, repairs to residence at 520 No. Zeyn-st, cost $150.

Hart Estate, alteration to office at 128 E. Center-st, cost $150.

N. Maas, frame residence and garage, at 848 No. Clementine-st, cost $4500.

THE THERMOMETER

Maximum 69 1-2 at 2 p. m.
Minimum 50 1-2 at 1 a. m.

BLUNDERS



In what way is this man violating business courtesy?

The answer will be found on page four.

Storms Fail To Halt New York Heat Wave

NEW YORK, June 7.—Three freak storms failed to break New York's hot wave—and no immediate relief is in sight, the weather man said today.

Several buildings were unroofed, trees uprooted and many windows smashed during the storms. Lightning killed a ten-year-old boy in New Jersey. Samuel Goldman, 65, was found dead from heat in his home in Elizabeth, N. J.

There were six prostrations in New York.

REPORT ON INDUSTRIES ACCEPTED

The report of the Holding Committee, representing the Chamber of Commerce and the Merchants' and Manufacturers' Ass'n., was accepted at a meeting of local businessmen held last night at the C. of C. rooms under the auspices of the two organizations, and the committee was instructed to go ahead with its plans.

The report covered three schemes by which to aid industries coming to Anaheim. One was to help concerns by aiding in the sale of stock, another by giving them a bonus, a third by loaning money, to be repaid later, with which to purchase sites.

The two local organizations are co-operating and co-ordinating their efforts in the work of bringing industries to the city. The committee was appointed by President Roscoe Young and it will report again at the next meeting of the Merchants' and Manufacturers' Ass'n. to be held on the third Monday of this month, June 18.

C. J. Peeler, representing one of the concerns, was among those present. Peeler is trying to obtain John Cook's big tire factory building southwest of the city.

ANAHEIM WAITRESS SUES RICH RANCHER

An answer and cross complaint was filed today by Katherine A. Stoner against Earl O. Stoner. The former is a waitress in an Anaheim cafe. The latter owns a $20,000 ranch in Ventura county.

She alleges cruelty. She tells how when she remonstrated with him for alleged harshness to the cattle, he told her on one occasion that he would give her some of it, meaning beat her. He objected, she declares to her taking the daughter to a physician to have the child's tonsils removed. He would revile her on many occasions when she was helping him do manual work on the farm.

The woman asks divorce and $100 per month alimony.

SPREAD DRAGNET FOR GIRL SLAYER

CHICAGO, June 7.—Fifteen women, familiar with haunts of the underworld of this city, were being sought today and their movements of Saturday night undergoing close scrutiny by police officials in the widespread search for the fiendish girl who calmly shot down Richard Tesmer, before the eyes of his wife and baby, she and her male companion had robbed the couple.

Determine to punish the girl with death on the gallows was expressed by every official interested in the case.

Mrs. Tesmer, still shaken by the shock she suffered when she saw her husband crumple at her feet, with a bullet in his heart, was eagerly kept to scrutinize the features of every girl taken by the police. Several who already have been taken before have been released, but she has partly identified the photograph of one girl.

WISC. WETS WIN

MADISON, Wis., June 7.—The wets of Wisconsin assembly won the opening skirmish today in their fight for repeal of the state dry law when the Tucker repeal was engrossed by a vote of 47 to 45.

Motion for immediate consideration was made, but the speaker ruled the vote of 47 to 39 was not sufficient to permit of suspension of the rules. A two thirds vote is necessary.

The resolution went to the committee on revision.

CAR GOES OVER BANK

HILLSBORO, Ore., June 7.—Mrs. Marie Erickson, a widow of Portland, Ore., was fatally killed and three men were injured when an automobile in which they were riding, swerved off the highway and turned turtle over a bank near here today.

The accident happened when Clarence S. Wood, driver of the car, attempted to avoid striking a machine driven by Roy Emmett of Hillsboro.

Wood is in the hospital with painful leg and arm injuries.

RICH WOMAN CRUSHED BY CARS

Oregon Tourist Squeezed Between Autos In Local Garage.

Mrs. B. Lowry, of Grant's Pass, Ore., is in the Anaheim sanitarium today suffering from a broken right leg and bad laceration, sustained last evening in an unusual auto accident.

Mr. and Mrs. Lowry, wealthy tourists, are motoring down the coast and had driven into the Myers garage on North Lemon-st, to park their Pierce-Arrow for the night.

Mrs. Lowry had alighted, and was standing in front of their own car and near another car, when her husband touched the starter. The Lowry car, which had been left in gear, suddenly started and knocked Mrs. Lowry to the floor, crowding her against the other car, with the painful result.

She was taken to the clinic in the Huddle ambulance and from there to the sanitarium where she is reported today as getting along fairly well.

CLERK ROBS MAIL SENT TINY CRIPPLES

(By International News Service)

LOS ANGELES, June 7.—Accused of taking $70 from mail sent for the benefit of a crippled children's home at Santa Barbara, Tony Ruiz, a clerk in the Santa Barbara postoffice, was lodged in the county jail here today by Deputy United States Marshal Henry Lesner.

According to Lesner, Ruiz confessed he took 70 letters from the Santa Barbara Children's Home mail, extracted a dollar from each one and then destroyed the mail. He used the money to buy a car, automobile, Lesner said. The automobile was returned to its original owner who refunded the money to the crippled children.

NO ARRESTS YET IN BOMBING OF CHURCH

SACRAMENTO, June 7.—No arrests had been made at an early hour today in connection with the abortive attempt made last night to bomb the United Brethren Church. Police indicated that they believed the bombing was the work of local high school students who were incensed over charges of alleged immoral conditions at the local high school brought by Rev. Oliver P. Harnish, pastor of the church.

The bomb, which was made of black powder, exploded in the street directly in front of the church. No damage resulted.

The church building was packed at the time of the explosion and several women in the congregation fainted as the audience rushed for the doors.

FEAR UPHEAVAL IN YANGTSEE VALLEY

PEKING, June 7.—Fear was expressed here today that the Changsha outrage in which Japanese residents of that city were forced to take refuge in the consulate and on a gunboat during an anti-Japanese demonstration may result in a general uprising in the Yangtsee valley with foreign interests generally involved.

The dissolution of the Chinese cabinet has greatly complicated the situation arising from the Shantung bandit outrage.

Additional details reaching here from Chagsha indicate that the Japanese residents were placed in a serious plight. Unable to venture forth from their refuges, they were near starvation.

CHINESE CABINET RESIGNS AFTER ROW

WASHINGTON, June 7.—The resignation of the Chinese cabinet was caused by a row between the president of the republic and cabinet members who felt their duties were being encroached on by the president minister Schurman reported to the state department today.

Minister Schurman said he did not believe the cabinet resignation would affect the bandit situation or the negotiations over the release of the remaining foreign prisoners.

ACT QUICK!

If you want any extra copies of the attractively illustrated annual

Just issued by

The Plain Dealer

They are going fast and will soon be gone

PRESIDENT URGES COURT OF JUSTICE

(By George R. Holmes)
(I. N. S. Staff Correspondent)

WASHINGTON, June 7.—President Harding again today voiced his strong advocacy of America joining the international court of justice, set up under the League of Nations.

In a letter to Bishop Thomas F. Gailor, president of the council of the Protestant Episcopal Church, the president declared his proposal was placed before the senate after "months of thought, study and conference" and that in his opinion America could make, "its largest feasible contribution to the stabilization of civilization" by adhering to the court's program.

OUNTY'S HEALTH FINE, THANK YOU

The May report of Dr. W. Leland Mitchell, County Health officer, shows that new cases of illness in the county are represented largely by ciphers. There was plenty of work, however, to keep the new official busy.

There were, for example, 16 cases of diptheria, one of the reasons why Mitchell is trying to organize sanitary districts where there are none. The influenza "epidemic" appears to be over. No cases of it were reported in May, although since Mitchell took office last November, there were 109 cases. Measles, with 98 cases, making 523 since his fiscal year opened, was the worst disease. Only two cases of dog rabies was reported making three for the year so far.

Other cases reported were: Chicken pox, 14; in May, 22 to date; pneumonia, two and 16; scarlet fever nine and 35; small pox, none and six; typhoid one and five; whooping cough, none and three.

PROTEST CLOSING OF BREA HIGHWAY

The Fullerton city engineer's department is "up against it." They are trying to figure out how to let "the folks" in from Brea while they have the Brea-rd. closed to traffic for resurfacing. The citizens of Brea have protested the closing of the road, and say that when they did paving they left a way open for Fullerton and think they should have the same consideration. The road must be closed for about three weeks, and it is the only road leading out of Fullerton to the north. What can be done? William Record, city engineer, would like to know. He is trying to find some way out of the difficulty, and thinks it time that Fullerton had another gateway into her city from the north.

NATIONAL HONOR SOCIETY FORMED

The Fullerton high school has organized a National Honor Society for the students making high grades. Charter members number 14. The society has been named the Alexynonian Society. Its officers and charter members are:

Helen Gardiner, president; Albert White, vice-president; Leona Hilgenfeldt, secretary-treasurer; John Akers, Dorothy Abbott, George Collins, Roy Hancock, Nellie Sheppard, Edith Spicer Myrtle Pickering, Fred Hezmalhalch Robert Cook, Ted Shipkey and Lenora Underwood.

PRIEST DIES IN AUTO ACCIDENT

HELENA, Mont., June 7.—Father John J. Tracey, 55, of New York city former pastor of the cathedral of St. Helena here, and for many years professor in the Christian Brothers high school of Providence, R. I. was killed in an automobile accident on the Mount Road near here today.

Father V. J. Leclair who accompanied Father Tracey was slightly injured.

TOO MANY HUSBANDS

SAN DIEGO, June 7.—Lois Garcia, 20 year old Mexican girl, was placed under arrest here today and held for investigation.

An unnamed suitor, rejected after a three months' courtship during which he lavished expensive gifts on the girl, sought revenge by complaining to the police that she already has two husbands.

CHAS. VOLKERS DEAD

Charles P. Volkers, 66, died at the home of his daughter, Mrs. A. H. Reed of Brea this morning. Mr. Volkers was a native of Illinois, but had been in California several years. His wife died here five years ago. He is survived by one daughter, Mrs. A. H. Reed of Brea, and a son, L. R. Volkers of Dennison, Ill.

'TWIN WIVES' APPEAR FOR COLLINS

Ball Player Held To Superior Court On Charge of Bigamy.

Arm in arm and dressed like twins, each in a pinkish red hat of turban effect and black mantilla like gown, Richard P. Collins' wife and his later quasi wife today accompanied him into Justice J. B. Cox's court while the former Coast League ball player listened to the charges of bigamy preferred against him. Collins was held under bail of $1000 to appear in superior court at a date to be set later.

When the hearing was finished Collins kissed Ruth Cadwell Collins his legal wife and shook hands with Dorothy Martinez. The latter is the woman to whom he was married by Judge Cox on March 26.

Collins' matrimonial adventures have been extraordinary, three women being known with whom he had "affairs." Various proceedings have been started against him, including annulment and divorce, but not until today did a disentanglement really appear to be forthcoming.

SELLER OF SUICIDE REVOLVER SOUGHT

The Fullerton police are trying to find out who sold a revolver Monday to a Mrs. Ferguson of Ontario who killed herself with the weapon Tuesday. Mr. Ferguson, husband of the deceased, was in Fullerton this morning trying to learn who sold her the weapon.

It is said she came to Fullerton Monday on a visit, and made an excuse to go down town alone, during which time it is thot she purchased the gun.

SAYS DESERTION ... EMBARRASSED HER

Thelma G. Edmunds accuses Evan G. Edmunds of various cruelties in a suit for divorce filed today. He deserted her, she alleges, after he had passed a number of no-fund checks. Thereupon she was embarrassed by creditors and debts. May he returned to her while she was at her father's home and abused her for going to her father. On this occasion, she says, he declared that the household ledger was all right and that anybody who "squealed" on one wasn't as good as the bootlegger. Edmunds is a carpenter.

BELIEVE SHIP LOST

PERTH, Australia, June 7.—Wreckage from the British steamship Trevissa was picked up today, indicating that the vessel was lost.

The vessel was last reported sinking in the Indian Ocean.

The steamship Trevean had reported by wireless she had arrived at the position where the Trevassa was last heard from, but that no trace of the vessel nor the crew could be found.

WIFE FILES COMPLAINT

Ignacio Corrol of Placentia was taken in the County Jail on a telephone call to the sheriff's office, charged with disturbing the peace. Mrs. Antonia Corrol swore to the complaint. Mrs. Corrol charges Corrol of "threatening, traducing, quarreling, challenging to fight and fighting."

Mrs. John Poole of Garden Grove and Chester Samples of Anaheim are patients at the local sanitarium today.

Baseball Today

	National					
New York	000	111	200	—7	17	2
Chicago	001	302	12x	—9	17	1
New York—Ryan J. Barnes and Snyder.						
Chicago—Alexander and O'Farrell.						
Brooklyn - Pittsburg postponed. Rain.						
Boston	000	000	010	—1	6	1
Cincinnati	000	000	100	—1	7	0
Boston—Oeschger and O'Neil.						
Cincinnati—Rixey and Wingo.						
Philadelphia...	000	000	00	0—	0	4
St. Louis	000	000	100	1—	2	0
Philadelphia—Ring and Hemming.						
St. Louis—Pfeffer and McCurdy.						
American						
Chicago-New York postponed. Rain.						
St. Louis ..	005	000	000	—5	9	3
Philadelphia	301	300	01x	—8	12	1
St. Louis—Wright and Root, and Severeid.						
Philadelphia — Nemfach, Ogden, Rommell and Perkins Brugay.						
Cleveland	000	010	000	—1	6	0
Boston	301	30x		—7	1	0
Cleveland — Shanie, Meteyer, Boone and O'Neill.						
Boston—Ehmke and Devormer.						
Coast						
Seattle 0, Vernon 0.						
Seattle—Blake and Ritchie. Vernon—May and Hannah.						

Pirates Active Off So. American Coast

SAN FRANCISCO, June 7.—That a state of piracy bordering on that which existed off the African coast many years ago, is now existant off the west coast of South America was the claim made here today by J. W. Miller, purser of the Japanese freighter, Ryokai Maru.

Miller said pirate attacks had resulted in several fatalities on American, English, Italian and Japanese vessels.

His vessel, he said, was attacked at Antofagasta and the boatswain killed before they were beaten off.

The pirates he declared, hid in numerable small coves along the Chilean coast, swooping down at night in swift motor boats upon freighters anchored in the various harbors.

BANK IN S. F. SPRINGS IS THREATENED

Angered by the failure of a contractor to pay their wages promptly, a crowd of 50 Mexicans surrounded the bank at Santa Fe Springs today and threatened a demonstration.

Fearing serious developments, an emergency call was sent to the Los Angeles-co sheriff's office and two officers were rushed to the bank to restore order.

Their payments were delayed, according to reports, and the contractor promised to meet the laborers at the bank today and give them their money. When the employer failed to appear at the appointed time the workers began shouting threats and crowded closer to the bank.

CONFERENCE URGED UPON REPARATIONS

(By David M. Church)
(I. N. S. Staff Correspondent)

LONDON, June 7.—Germany's new reparations offer, delivered to the foreign office this afternoon, suggests a conference with the allies to fix the amount of reparations Germany must pay and the method of payment.

German embassy officials predicted that if the offer was unacceptable, Cuno government at Berlin will resign.

The note said if an international loan is impracticable, Germany is ready to substitute a system of annuities.

Germany offers to guarantee receipts from the railroads setting aside for the reparations account 500,000,000 gold marks annually beginning July 1, 1927.

The government promises to subject business, banking, industry, agriculture and traffic to a first mortgage levying a tax which will yield 500,000,000 gold marks annually.

Customs and excise duties (on goods not necessities) are pledged and it is estimated these will bring about 200,000,000 gold marks annually beginning July 1, 1927.

The government promises to subject business, banking, industry, agriculture and traffic to a first mortgage levying a tax which will yield 500,000,000 gold marks annually.

Customs and excise duties (on goods not necessities) are pledged and it is estimated these will bring about 200,000,000 gold marks annually.

BELGIUM SET BACK BY FRENCH REFUSAL

(By Frank E. Mason)
(I. N. S. Staff Correspondent)

BRUSSELS, June 7.—Impression prevailed in Belgian parliamentary circles today that Belgium received a setback in the Franco-Belgian conference at Premier Poincare of France refused to discuss the details of the Belgian reparations plan at this time.

Belgian officials had hoped to canvass the plan thoroughly.

It is learned from Belgian sources that Premier Poincare holds that the English must bear "partial moral responsibility" for Ruhr disorders.

The French Premier was said to have told the Belgians that one word from London would be sufficient to cause the Germans to cease passive resistance in the Ruhr. So far the British government has refused to convey this hint to Berlin.

Premier Poincare is understood to have rejected Belgian suggestions for concessions to get the English into reparations discussions.

The Frenchman explain they see no practical advantage in sitting with the British in a reparations conference so long as Great Britain maintains the attitude she has held since January.

Premier Poincare and his French colleagues departed for Paris at 8:10 a. m.

MT. VESUVIUS ACTIVE

ROME, June 7.—Mount Vesuvius was reported today to be getting active.

LATEST OFFER WOULD FIX MAXIMUM

Newest Reparations Proposal Delivered to Washington Officials Today.

WASHINGTON, June 7.—Germany's latest reparations offer, proposing to fix the maximum amount expected from her, and making far-reaching guarantees as regards annual payments, was delivered to the state department today by Dr. Otto Wiedfeldt, the German ambassador, "for the information of the American government."

The text of the German proposal follows:

"The German government after careful and conscientious examination expressed its sincere opinion as to what Germany is able to pay in reparations. The German government would not act honestly nor bring the problem nearer to its real solution, if it were to promise more than the German nation by exercise of all its powers, is in a position to fulfill.

"Germany's capacity to pay, however, is a question of facts about which various opinions are possible. Germany does not fail to recognize that it is exceedingly difficult to achieve a reliable estimate. For this reason the German government proposed to accept the verdict of an impartial international body as regards the amount and mode of payments to be made. A more convincing proof of Germany's will to do reparations is unthinkable.

"The German government is willing to prepare all material for a reliable judgment of Germany's state finances and to give all information desired on the economic resources.

"The German government has contemplated floating large loans in order to pay the creditor nations large amounts of capital. So long as the floating of loans in large amounts proves impracticable the German government is also willing to agree to a system of annuities instead of sums of capital.

"As the allied governments lay stress on receiving now already more detailed information as regards the choice and nature of guarantees contemplated by Germany, the German guarantees for the accomplishment of the final reparations plans:

"(A)—State owned railways with all their constructions and assets to be severed from the other capital of state and to be united into a separate state, and to be placed under separate administration. The state railways to issue gold bonds to be entered as a first lien on the separate estate bearing 5 per cent interest as after July 1, 1927, thus guaranteeing an annuity of 500,000,000 gold marks.

"(B)—To guarantee a further annuity of 500,000,000 gold marks as after July 1, 1927, the German government will immediately call upon the entire German economic system i. e., the industries, banks, commerce traffic and agriculture to guarantee which, a first lien amounting to ten billion gold marks will be entered in the industrial, urban, rural and forest real estate of Germany. The annuities of 500,000,000 gold marks will either be raised in directly by universal taxation, comprising also other property, or directly only by the mortgaged interests.

(C)—Duties on taxable luxuries, tobacco, beer, wine and sugar, as well as the proceeds of the monopoly for the sale of spirits, are to be pawned as a guarantee for the annuities.

The gross receipts of these taxed and duties existing during the last years before the war to an average of approximately 800,000,000 marks have declined to one quarter of their value. But these receipts will, with the recuperation of German economics, rise automatically.

"Lastly, the German government considers itself bound to lay stress on the following:

"In such a large and complicated question decisive progress cannot be made except by oral intercourse at a conference. Germany's proposal to pay depends on the mode of solution of the entire problem. The methods of payment can only be agreed upon in direct conversation with those entitled to receive payment.

"Germany acknowledges her obligation to pay reparations. The German government reiterates its request to call a conference in order to agree upon the best mode to fulfill this obligation."

SHOW UP PARIS WORK

LOS ANGELES, June 7.—The alleged questionable operations, covering many months and extending from Chicago to Los Angeles, which William G. Munns, alias Hein, 26, and his pretty wife, D. Munns, 23, are said to have used large sums of money from victims were barred here today when they were taken into custody at a local hotel by a private agency.

The Woman's Page

MORNING MEAL HONORS SENIORS OF WHITE TEMPLE

A PRETTY courtesy was extended seven Anaheim high school graduates this morning when the Sunday school department of the White Temple gave the annual breakfast for those affiliated with Sunday school. The pretty affair was held at the H. A. Collins home on Santa Ana-st. The tables were set in the breakfast room and place cards in an attractive design, with bouquets of white larkspur and greenery and favors made a very pretty sight. Potted plants furnished other decorations. In the living room, the color scheme was elaborately carried out in blue and gold, the high school colors.

Covers were placed for Mr. and Mrs. J. A. Cleaves, Dr. and Mrs. J. A. Geissinger, Mr. and Mrs. Bert P. Steelhead, Miss Bella J. Walker and Rev. Coe Wellman, Misses Emma Hunton, Florence Smith, Bethel Elliott, Vance Wimmer, Francis Adams, Abilene Stewart, and Nellie Bronchier; Messrs Dana Newkirk, Marvin Rose, Earl Turner, and Marlowe Jones.

Mrs. Collins was ably assisted by Mrs. H. D. Newkirk, Mrs. E. O. Martin, Mrs. W. J. Elliott and Miss Walker in serving.

Miss Walker was toastmaster and allowed not a dull moment. She called upon Prof. Cleaves who spoke on "Service". Dr. Geissinger elaborated on this important subject by giving a talk on "Future Service." Mr. Steelhead gave the address of welcome and Rev. Wellman gave a short address. He is a graduate of Anaheim high school and proud to have the privilege of addressing a group of students who are about to go out into the world to make names for themselves.

Compliment Leader

For the fraction of a moment yesterday Miss Kate Rea almost lost herself, when, in response to her mother's announcement that Miss Rea was wanted at the back door, she was greeted by 10 members of the history and travel section of the Anaheim Ebell. Miss Rea has been leader of this department of study the past winter, and to show their appreciation, the ladies planned a surprise luncheon.

The ladies brought articles for a three course luncheon which was served about 1 o'clock, and after an hour of informality, lessons were resumed and the study of Rome was completed, as this was the final meeting of the year.

Busy Times Ahead

The Pythian Sisters and Knights of Pythias will have a full calendar this month, if all their plans carry, for several jolly affairs are dated ahead. Thursday afternoon, June 14, is the date for the silver tea, which will be held at the home of Mrs. Frank Davis, 714 Brittan-st. All Pythian Sisters are expected to be present. On June 20 a potluck supper to honor the knights is arranged and all K. P.'s and their families are cordially invited to join in the happy event.

On June 27, Wednesday, an informal dinner dance will be given in Odd Fellows hall, plans for which are not entirely completed. Good music is assured, and a program will likely be given besides the dance numbers.

At the meeting of the Sisters last evening these plans were discussed. Another entertaining feature of the meeting was the report of Miss Jessie Robertson, who represented the local order at the recent state convention held in Santa Cruz. Hostesses last evening were Mrs. Lillian Davis and Mrs. Frank Goodrich.

Successful Entertainment

The Hermann Sisters program given last evening in Concordia club was a financial success, the collection alone netting more than $100. Every performer seemed at his or her best.

Mrs. Theodore Roberts, the Misses Siegel, the Messrs. Miller, Lautenbach and Ressike, being especially fine in the play they presented. The stage was beautifully decorated by Miss E. Siegel.

The musical program opened with song by the Concordia choir and the pageant staged by Miss Shaeffer and Mr. Backs. Other numbers were given according to the program, all in most able manner. Dancing followed until the wee sma' hours.

Mrs. Siegel, secretary of the Hermann Sisters, made a short address and told that the proceeds will go to the starving children in the Ruhr district.

Graduation Program

The graduating exercises of Orangethorpe school will be held tomorrow evening at 7:30 at the school auditorium when ten students will receive diplomas. The program will be given by the pupils and will consist of vocal and instrumental numbers.

The program printed in the Plain Dealer a week ago, is in charge of the class teacher, Charles M. French. Mrs. Lewis and Mrs. Rainey will have charge of the decorations.

The public is cordially invited to attend.

DOUBLE OCTET ENJOY SURPRISE ON BOY FRIEND

A BIRTHDAY surprise was "handed" William P. Hall last evening when his mother, Mrs. L. L. Hall was assistant in planning an evening party, at the hall home, 609 North East-st.

The honoree had been requested to attend to an errand and during his absence the company gathered. Upon his return, he asked for a member of the family and was directed to "in the house somewhere." He went in and instantly a flood of light was switched on and a hearty greeting of "surprise" came from 16 throats. Congratulations and happy wishes over, games were proposed and the guests seated themselves about several tables. Successful players were Mrs. G. C. Beal, Orbie Lee for the ladies and Howard Prantier for the boys, each firsts, and William Bruns, consolation.

Mrs. Hall had arranged three tables very prettily for the luncheon served in two courses, the largest table being centered with the birthday cake, surrounded by ferns and Cecil Bruners. The honoree blew out the candles according to tradition. Favors held fortunes which were read aloud and which no doubt will "all come true."

Guests included Miss Elea Bloch, whose anniversary is the same date as the honoree's and who shared in the birthday wishes; Misses Mr. and Mrs. Beal, Yorba Linda; Mr. and Mrs. R. A. Luhring, the Misses Ruth and Alice Pannier, Edna Hochuli, Beulah Riley, of Indiana, house guest of Mrs. Osa Oelke; and the Misses Hall, Howard, Donald and Milton Pannier, Frances Hester and William Bruns.

Junior Hi's Graduates

Graduation exercises at Junior high school will be held tomorrow at 1:30 in the auditorium. Sixty-five pupils will receive diplomas. Musical numbers will be given.

Relatives and friends of the graduates are invited to the exercises.

Floyd Chandler, Leroy Curtis, Walter Blakely, Byron Dahl, Violet Boege, Richard Ensign, Fred Fischer, Edwin Fisher, Paul Grefe Maybelle Hammil, Ittilene Harding, Elsie Heide, Jessie Johnston, Adele Kopitzke Meta Krams, Marjorie Lafontaine, Juanita Lopers, Lillian Lund, Eleanor Marsh, Thos. McElheny, Lawrence Mitchell, Lucy Belle Morgan, Elsie Nash, Virginia Noll, Helen Novak, Hervey Pember, Reva Potter, Ruth Potter, Britte Price, Douglas Pumpelly, Rafael Ramos, Helen Reinert, Faye Rose, Robert Schwandt, Jone Seale, Jacob Silger, Frances Salsberger, Vida Sutherland, Harold Tompkins, Helen Tucker, Dorothy Uhrig, Marion Ulter, Alma Schroeder, George Shigekawa, Mary Jane Van Bnoven, Modesta Van Boeven, Robt. Van Vorst, Amy Vrooman, Leland Weaver, Mabel White, Bryce Wolfe, George Wolf, Robt. Amshry, Marion Downes, Walter Elliott, Lorene Ingram, Blenda Kettleley, Alice Klitz, Robt. Menzie, Mary Ellen Quill, Florinda Viosca.

Lawn Fete By Entre Nous

The Entre Nous, formed of members of Anaheim Ebell club, is making elaborate plans for the garden party which will take place at the Ben Baxter home next Monday afternoon. Among the novel features promised is a crystal gazer of ability, personally known to Mrs. Baxter, who will give her services to the benefit, which is for the clubhouse fund.

The lovely big garden in the rear of the home will be transformed into a fairyland for the card games, and the entertainment numbers for those not caring to play will be presented on the front lawn. Admission will include all the entertainment except the crystal reading. Each member is expected to take three guests, which will form a table. The public is also invited.

Eastern Professor Comes

Prof. C. F. Meyer, of the Rochester seminary, N. Y., will speak Sunday evening, in the German Baptist church. Prof. Meyer is en route to annual conference in Portland, Ore.

Mr. and Mrs. Thomas Strandt and small daughter, Esther, will leave tomorrow for Portland, accompanied by Rev. Max Leuschner, pastor of the local church, and also will attend the conference. They will go in the new Durant sedan of the Strandt's, and make a leisurely trip covering about ten day going up.

When in need advertise in the Plain Dealer.

RHEUMATISM Leaves You Forever

Deep Seated Uric Acid Deposits Are Dissolved and the Rheumatic Poison Starts to Leave the System Within Twenty-four Hours.

Every Druggist in this county is authorized to say to every rheumatic sufferer that if a full pint bottle of Allenrhu, the sure conqueror of rheumatism, does not show the way to stop the pain, reduce swollen joints and do away with even the slightest twinge of rheumatic pain, he will gladly return your money without comment.

Allenrhu has been tried and tested for years, and really marvelous results have been accomplished in the most severe cases where the suffering and agony was intense and piteous and where the patient was helpless.

Mr. James H. Allen the discoverer of Allenrhu, who for many years suffered the torments of acute rheumatism, desires all sufferers to know that he does not want a cent of anyone's money unless Allenrhu decisively conquers this worst of all diseases, and he has instructed druggists to guarantee it as above in every instance. Heyings Pharmacy can supply you.

SPRING FASHION EDICTS FROM PARIS



White robe brotheloth, brocaded with red.

LUNCHEON AND CARDS FEATURE SUMMER PARTY

ALTHOUGH early spring weather seems reluctant to leave Anaheim, the pretty party given in the Elks clubhouse by Mrs. G. W. Sandilands and Mrs. William Falkenstein Tuesday, was a harbinger of summer, with the fragrant summer flowers and the dainty colorful gowns of the guests.

Place cards in pastel tints marked covers for 42 at the luncheon table, which bore decorations of sweet peas and ferns. Luncheon was served at 1 o'clock.

Card tables ewre arranged in the ladies parlor, where red roses lent their beauty and cheer to the room. Progressive games of cards occupied the afternoon, with prizes going to Miss Alice Robinson, first, which was most pleasing to all the company, in view of the interesting news that she recently announced her betrothal and approaching marriage. Miss Melrose earned second prize and Mrs. Frederick R. Schiller, third.

The guest list included the following friends of Mrs. Falkenstein and Sandilands: the Mesdames Peter Weisel, Santa Fe Springs; Charles Root, Murphy, Woods, Muffitt, Stevens, Lillian Lawrence, all of Los Angeles; Asher, Ocean Park; John Holcom, C. E. Holcom, of Chino; Charles Clark, F. A. Benjamin, W. E. Alexander, Charles Wagner, Ernest Borchert, John Wallop, J. W. Truxaw, W. A. Dolan, Horace Benjamin, Homer Ames, Fred Rimpau, David Jessurun, Al Heying, John Ruether, Sidney Prince, F. C. Grim, F. A. Yungbluth, A. Rimpau, Thomas Lumsdon, M. Turton, J. J. Schneider, W. J. Cole, O. A. Mullinix, William Jackson, Frederick R. Schiller, A. B. McCord, Wm. McLaughlin, Edward Olmstead, Oscar Reuber, Joseph Carrol, J. A. Swan, W. B. Holland, C. E. Harbeson, J. A. Clayes, Wm. Barman, B. J. Dresser, Henry Kuchel, F. W. James, F. A. Backs, Jr., Joseph Kastner, J. H. Brunsworth, and the Misses Renshaw, Theresa Fay, Dora Zeyn, Winifred Melrose, Sophia Rimpau, Elise Jessurun and Alice Robinson.

FULLERTON BRIEFS

M. Eugene Durfee took out a building permit this morning with E. M. S. Richman, Fullerton building inspector, for the erection of a duplex apartment at 128 E. Brookdale ave., to cost $4000.

A. H. Lowen of Manhattan beach mailed a report to the Fullerton police saying that his car collided with another car about three miles from Fullerton Tuesday. There were three women in the other car, he said, Mrs. Belle Fried, Madeline Fried and Mrs. L. W. Moore. Both cars were damaged.

The Fullerton High School faculty baseball team yesterday afternoon defeated the senior team by one point, it was announced at the office of L. L. Plummer today. The score is said to have been about 8 to 7.

A dairy establishment will be installed on West Wilshire-ave., where the Community Shop is now located, it was announced today. The place has been leased by W. A. Gill of Garden Grove and Harry John of Artesia, who plan to spend $20,000 in putting in the latest dairy devices.

AT THE HOTEL VALENCIA

H. Kinsel, St. Louis; Charles A. Hughes, Pittsburg; Jack Brand, S. O. Croxson, J. F. Pitt, J. G. Cline, and W. D. Hunter, Los Angeles; William R. Peeler, Alhambra; W. H. Blodget, Redlands; E. J. Kerne, Boston; P. F. Finch, Rochester, Minn.; and Mrs. J. S. Moore, Long Beach.

AT THE ANTLER'S HOTEL

Adelaide Johnson, Redlands; J. E. Record, Sandray; H. Overfield, E. S. Brooks, and H. J. Thomas, Long Beach.

Frank Cook underwent an operation today at the Fullerton hospital.

When in need advertise in the Plain Dealer.

YOUNG RANCHER AND BRIDE TO RESIDE HERE

A WEDDING of simplicity but no less of charm occurred Tuesday evening at 5 o'clock when Miss Ada Dorthes Duker and Mr. Edwin R. Fischer, of Anaheim, were united in marriage, Rev. C. A. Bode, of Immanuel Lutheran church, of Orange, performed the double ring ceremony at the home of Mr. and Mrs. Henry Duker, parents of the bride, south Batavia, Orange.

Attired in Cluton crepe with filmy tulle veil and orange blossoms, carrying a shower boquet, the bride was unattended. An improvised altar of flowers and greenery marked the spot where the vows were taken.

After an impromptu reception a wedding dinner was served covers being laid for 40 relatives and closest friends. The wedding cake was cut by the bride and served during the dinner. They received many valuable gifts.

Later the young couple donned traveling clothes and slipped away to Big Bear for a week, after which they will come to Anaheim to reside at the ranch southeast of town, belonging to the groom.

New patients at the local sanitarium include: Mrs. E. C. Noble, Garden Grove; Mrs. E. W. Patterson, Norwalk, and Miss Blanche Seale, Whittier.

Miss Thelma Strathman has returned home from a visit with relatives in Iowa. She is again at her post at the First National Bank.

Ten Katella Graduates

Ten eighth grade pupils received their diplomas last evening at graduating exercises at Katella school in the presence of many proud parents and envious friends.

The rooms were very attractive in their elaborate decorations of pink and green, the class colors. Diplomas were presented by W. C. Roberts, who gave an interesting address.

Miss Effie Jessup and Miss Emmanuel Lutheran church, of Orange, abeth Mott gave a number of piano solos. Miss Ember Heyne read the class prophecy and Gilbert Rockwell Diker, parents of the bride, south the class will. Miss Irene Jacques Batavia, Orange. in her usual pleasing manner gave a number of vocal selections. The class play "A Perplexing Situation" included the entire class assisted by unattended. An improvised altar of two members of the 7th grade. The flowers and greenery marked the spot class motto is "Excelsior".

At the close of the exercises the P. T. A. presented each graduate with a bouquet of carnations and roses.

The graduates were Cuba Corner, Lloyd Heyne, Ember Heyne, Owen Lampman, Elizabeth Mott, Nina Mahan, Mildred White, Grace Waters, Marvin Walton, Gilbert Rockwell.

Passengers leaving over the Santa Fe for eastern points from the Fullerton station yesterday and today include: Harrison Blanchard, Kansas City; Miss Alice Moyer, Kansas City; W. E. Ellis, and wife, Birmingham, Ala.; Mrs. J. W. Clark, Jackson, Mich.; and Myrtle McVain, Chicago.

The last meeting of the year of the Placentia Round Table Club was held yesterday.

Miss Veda Teeter of Buena Park is a patient at the local sanitarium today.

WE ARE SHOWING A VERY ATTRACTIVE LINE OF DRESSES IN BLACK AND WHITE COMBINATION— WITH HATS TO MATCH.

May We Serve You

McDonald's

Just a Little Different

Next To The Post Office

GOOD REFRIGERATORS



White Enamel Food Chamber

Hardwood Case Well Insulated

that preserve your food are economical in the use of ice and give you permanent satisfaction. A front icer, three-door Refrigerator, a size suitable for the average family.

$29.00

Convenient Terms Arranged

Rwtcel-Wethered FURNITURE CO

151 North Los Angeles Street

Phone 54-J Anaheim, Calif.

Long Auto Journey

A company of nineteen vacationists will leave Anaheim Saturday morning for an automobile trip covering three or four weeks. From Anaheim Mr. and Mrs. W. A. Franz and family, Mr. and Mrs. R. W. Franzen and family, of Anaheim, and Mrs. P. C. Cresse and family and another family of relatives, all of San Diego. They will visit the parents of Mrs W. A. Franz and tour the states to Portland and the northern lakes.

The autos are equipped for camping and out-of-door living in luxurious manner and a happy journey is anticipated.

WHY THIS DOCTOR ADVISES HOKARA

Says It Gives Instant Relief in Many Skin Troubles

It is not often that a doctor comes right out and endorses any preparation but when he does you may be sure it is somthing out of the ordinary. Read what Dr. Johnson, skin specialist, says about Hokara, the antiseptic, astringent, greaseless cream:

"For over twenty-five years in my practice I have used many kinds of preparations call "skin foods" but never until I found Hokara did I see such beautiful and satisfactory results. I use it on all my patients. It cleanses the skin and makes it soft and fresh looking producing firmness and giving power to the tissues. All those to whom I have recommended it are delighted with its use."

If you suffer with skin trouble so that the itching seems almost unbearable, and the skin is so broken out that you are sensitive about your appearance, don't think it necessary to use some greasy vile smelling ointment or salve. Just go to your druggist and get a bottle of Hokara. It is sold on a positive guarantee of satisfaction or money back. Heying's Pharmacy Sells it.

On and Off In 10 Seconds

A New Garage Delight for Men



Here is a new convenience. A workcoat and an overall in one!

A workcoat as protection for ordinary purposes. An overall when you need one. Both in one! On and off in 10 seconds—goes on over all your clothes.

As a coat it is big and roomy. Sturdy and good looking. Sheds the three dangers and you have overalls.

Long enough to protect the knees and legs. Folds flat—fits the pocket of the car.

The name is KoverKwick.

Comes in khaki colored fine wool twill—and won't shrink or fade.

We have a fresh stock of Kover-Kwick in your size. Try it on and get one—your money back if you're not delighted.

$3.50

KOVERKWICK AND SAVE YOUR CLOTHES

F. A. YUNGBLUTH

"By All Means Get A Fit"

Home of Hart Schaffner and Marx Clothes

145 West Center St. Anaheim, Calif.

Saturday Is Our Advertising Day

FOR THIS SATURDAY

Prophylactic-Penetrator Hair Brush 59c

Regular Value $1.00

—This brush is made of high-grade stiff, black bristles, set in aluminum base. Remember this hair brush is made by the same people who make the famous Prophylactic tooth brush. See them in the Center street window. No more than two brushes to a customer.

HEYING'S PHARMACY

"On The Corner"

It Pleases Us To Please You

NO DEMPSEY-WILLS BOUT IN PROSPECT

By DAVIS J. WALSH
(U. P. Staff Correspondent)

NEW YORK, June 7.—In spite of fevered statements to the contrary, there will be no Dempsey-Wills bout on Labor Day or any other.

That much is down in the books in red ink.

The New York state Athletic Commission, under the jurisdiction of which the bout must be contested, policy ignored the issue yesterday and will continue to ignore it until the annual flurry over the affair has a natural death from malnutrition.

The commission's policy, dictated from sources not to be mentioned, is one of watchful waiting.

It knows the enterprise must be conducted during the present outdoor season, if at all. It knows promoters must have ample time in which to perpare for the fight. It knows it will be criticized alike if it sanctions or forbids the bout. And knowing all these things, it wisely does nothing.

The Dempsey-Wills match will never take place because opposition to it has concentrated, not only among the reformers, but also among many influential factors under one banner.

Tom O'Rourke, the promotor, has informed the writer that he is certain the bout can go on but Thomas has a frayed cuff in the family closet. The thing is as dead as last week's cabbage.

Wills is the victim of several misfortunes, paramount among which is the fact that he happened to be born a decided brunette. This prevented him from getting the Dempsey engagement while he, Wills, was in his prime. It will continue to do so, even tho the fact might be established that the negro has no chance to win.

COURTHOUSE NEWS

Final divorce was granted today to Thaddeus E. Lovett from Ellen May Lovett by Superior Judge R. Y. Williams.

General denial, including denial that he threatened to kill her is made by T. L. Eckley in an answer to Effie Eckley's suit for divorce filed today. The two separated on April 14. There is property valued at approximately $18,000.

William Crocker Budrow left an estate of $24,965, according to the inventory and appraisement filed today.

Ninety-eight new cases received county aid during May, according to the monthly report of W. S. Gregg county aid commissioner. Of these, 45 were in the first district alone. Of a total of 297 now receiving help, 94 were children. Warrants approved totaled $2,521.28.

Baseball Standings

PACIFIC COAST LEAGUE

	W.	L.	Pct.
San Francisco	41	24	.631
Sacramento	36	27	.571
Los Angeles	31	31	.500
Vernon	31	32	.492
Portland	31	33	.484
Salt Lake	29	32	.475
Seattle	27	33	.450
Oakland	24	38	.387

Yesterday's Results

Seattle, 7; Vernon, 6.
Los Angeles, 3; Sacramento, 2.
San Francisco, 9; Portland, 3.
Salt Lake, 15; Oakland, 10.

AMERICAN LEAGUE

	W.	L.	Pct.
New York	30	14	.682
Philadelphia	24	19	.558
Cleveland	25	20	.556
Detroit	22	23	.489
St. Louis	20	22	.476
Washington	18	25	.419
Boston	17	23	.410
Chicago	16	25	.390

NATIONAL LEAGUE

	W.	L.	Pct.
New York	32	12	.727
Pittsburg	26	19	.578
Brooklyn	24	21	.533
St. Louis	23	22	.511
Cincinnati	22	22	.500
Chicago	21	24	.467
Boston	17	28	.378
Philadelphia	13	31	.295

WILL SIT TIGHT

Yosemite, Calif., June 7.—"A man who wants a pardon must show me what the judge, the prosecuting attorney and the individual jurors think of the case," declared Governor Richardson today in telling the district attorney's association in convention here the only basis on which he will consider pardoning criminals.

The convention applauded the governor enthusiastically when he assured them he was "no sob sister."

Attorney General Webb told the convention that a recent court decision compelled them to continue their work without an increase in help despite increased volume of work and urged them to do the best they could despite this handicap.

The average citizen was credited with a large share of the responsibility for the growth of crime by speakers at the opening session of the convention.

"So-called 'good citizens' who dodge jury service and leave that important work to professional hangers-on" declared Henry W. McGown of Glenn county, "are doing all they can to encourage criminals. Sentimental persons who howl for convictions and then ask for pardons for notorious criminals are literally inviting these offenders to repeat their misdeeds."

When in need advertise in the Plain Dealer.

ATTY.-GEN. MAY STOP JULY FOURTH BATTLE

(By Intermountain News Service)

HELENA, Mont., June 7.—There will be no world's heavyweight championship contest between Jack Dempsey and Tommy Gibbons, July 4, at Shelby, Mont., unless authorities of that city instigate a cleanup that will rid the town of all undesirables, declared Attorney General Rankin here this morning.

Reports that Shelby was filling up with alleged plug-uglies, pick-pockets, rum-runners and riff-raff of the underworld of the larger cities is said to be responsible for Attorney General Rankin's action.

His message, a "hard boiled" one, issued this morning, reads in part:

"Shelby shall not be the rendezvous of thugs, yeggs, plug-uglies, pick-pockets, gamblers, rum-runners or any other class of anarchists who make their living by defying the law and the constitution.

"Therefore, if the local authorities at Shelby continue to indicate that they are either unable or unwilling to enforce the law, there shall be no match between Dempsey and Gibbons, thereon.

Tagging All the Bases

The Giants culled three very lonely hits from the delivery of Vic Aldridge and finished second to the Cubs, 6 to 1. Snyder's home run in the eighth saved the Giants from a shutout.

Dutch Reuther collapsed like an expert hat as the Pirates amassed six runs in the sixth and coasted home in front of the Dodgers 7 to 2.

The alleged pitching staff of the Red Sox was manhandled for 16 hits, the Indians winning 17 to 4. Connolly got a home run with the bases filled in the fourth.

Walter Johnson burned up the Tigers with his speed and pitched the Senators to a 5 to 1 decision, holding the Cobb entry to five hits.

Stepping out of character for the time being, the Phillies carried the Cards to 12 innings but finally lost 7 to 6, on Bottomley's triple and Myers' sacrifice fly.

CALIFORNIA HOTEL FULLERTON

Mrs. Elizabeth Jones, Salt Lake; M. J. Fist, and Hugo H. Mechemson, Los Angeles; Mrs. Nellie Campbell, Fresno; H. Friberg, Fresno; E. J. Barran, Vallejo; and A. J. Burke, E. Dunham, and F. Michael, San Francisco.

When in need advertise in the Plain Dealer.

INTERESTING POSE OF ITALY'S HERO



Premier Mussolini in formal dress.

That Benito Mussolini, Italy's Fascisti premier, can wear a "soup and fish" as fetchingly as the black shirt regalia of the Fascisti is indicated by this photo, one of the latest taken of the Italian "man of the hour."

YESTERDAY'S HOMERS

National

	No.	Total
Snyder, New York	1	2

American

Miller, Philadelphia	1	5
Tobin, St. Louis	1	3
Faber, Chicago	1	1
Connolly, Cleveland	1	1

Totals

National 177; last year 129.
American 110; last year 161.

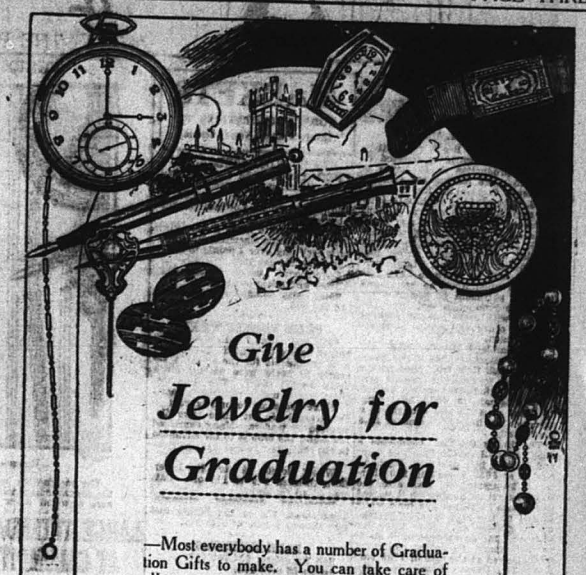
CHARGES DESERTION

Desertion is alleged in a suit for divorce filed today by Esther Allen against Lee Don Allen. The woman asks divorce and other proper relief. The two were married at Bakersfield on March 3, 1921. There are no children and there is no community property.

SAYS LIFE THREATENED

Melford Robbins threatened to kill her, besides accusing her falsely of infidelity and showing unreasonable jealousy, Rene Robbins asserts in a suit for divorce filed today. There were married in Los Angeles on April 11, 1922, and separated on Feb. 7 of this year. There are no children.

When in need advertise in the Plain Dealer.



Give Jewelry for Graduation

—Most everybody has a number of Graduation Gifts to make. You can take care of all yours most satisfactorily here.

—There are articles from one dollar up that will delight the recipient and reflect credit on your good taste.

—So make a list of your friends and bring it here. We'll help you select appropriate gifts at the prices you wish.

B. HARTFIELD
Anaheim, Calif.

June Sale

DURING THIS MONTH WE OFFER THE GREATEST VALUES IN KITCHENWARE AND HOUSEHOLD GOODS OF THIS SEASON.

Galvanized Ware

Garbage Pail



—3 gal. Galvanized Garbage Pails with cover, extra quality, special—

69c

5-Gal. Garbage Pail

best quality galvanized steel, $1.00 grade, special—

79c

Tubs

—Extra special prices on Galvanized Tubs, the Boyco make.

No. 0 Size	60c
No. 1 size	75c
No. 2 size	85c
No. 3 size	$1.00

Pails

Boyco Galvanized Pails.

8 qt. size	19c
10 qt. size	25c
12 qt. size	35c

Stock Pails

—These are exceptionally heavy and well made.

14 qt. pail	45c
16 qt. pail	50c
18 qt. pail	60c

Refrigerator Pans

—Just the Pan for your ice box.

Small size	50c
Medium size	60c
Large size	70c

Cups and Saucers

—Plain white cup and saucer, extra quality English ware, special—

19c

Plates

—Dinner Plates plain white, regular 25c, sale price—

19c

Soup Plates

—Coupe Soups, plain white, regular 25c English ware, special each—

19c

Glassware

—Ice water jugs with covered lip, regular $1.35, sale price—

$1.00

Ice Tea Glasses

—12-oz Optic Ice tea glasses, 25c grade special each—

15c

Tumblers

—Plain glass tumblers, clear glass, regular 10c, sale price—

5c

Cream Pitchers

—Real China decorated pitchers, these are extra values and specially priced for this sale.

30c, 50c, 75c, $1.00

Cake Plates

—Decorated Cake Plates, neat patterns, sell always at $1.00, sale price

69c

Fruit Jars

—Buy the celebrated Kerr Fruit Jars they cost no more than the cheaper kind.

1 pint size	84c
1 quart size	97c
1-2 gal. size	$1.45

Jelly Glasses

—The finest Jelly Glass offered.

6 oz. size, low	40c doz.
8 oz. tall or low	42c doz.

Ahlswede

127 West Center St. Anaheim Phone 482

LEWIS TEST WELL ATTRACTS NOTICE

(By Ellwood J. Munger)

At Huntington Beach the attention of the oil world is directed to test for production E. G. Lewis is about to make on the old General Petroleum Community No. 1 well. The G. P. carried the drilling to 4400 and abandoned the well as a non-producer. A few months ago L. G. Lewis came along and figured that the G. P. had not gone deep enough and that he would show an old line oil company something. Lewis started the hole on down to 5112 feet and it is understood he has found showings sufficient to justify a try out. The production test will be watched with more interest perhaps than any other well drilled at Huntington Beach.

The Standard Oil Co. made the southeast central section of the Huntington Beach field look good with a 400 barrel well on the Talbert property. The Standard drilled Talbert No. 1 originally to 4935, later plugged back to 4772 and brought in a producer making 412 barrels of 21.6 gravity oil.

The Union Oil Co. completed a deep test well on the Copeland lease and brought in a nice well. Copeland No. 15 at 5083 is making 1200 barrels of 24 gravity oil. Soon after the well was put on production it started to increase its output and for a while flowed at the rate of 1700 barrels. The Union's Brook No. 4 recently completed at 5100 is something of a disappointment in that it is only making about 50 barrels.

The new Torrance field picked up and showed some speed by increasing its production to more than 5000 barrels. The Chanslor-Canfield Midway Oil Co., is responsible for the big increase with a 1100 barrel well on the Torrance property. Torrance No. 4 was completed at 5650 feet and started off at 1073 barrels, one of the largest wells the field has yet produced. On the Del Amo property the Chanslor-Canfield brought in a 150 barrel well at a depth of 3200 feet. The Shell Co. of Calif. has its first producer at Torrance a 165 barrel well on the Torrance lease. The Shell's Torrance was drilled to 3600 and is producing a 14 gravity oil. The Standard Oil Co. is going ahead with three wells, one on the Dominguez, one on the Torrance Community, and one on the Kirk property.

Backers of the La Habra Midway Oil Co. will be interested in knowing that their company is going ahead and will renew efforts to develop production. Drilling was stopped some six weeks ago at 5280. Additional capital was raised and now the drilling is at 5350. The formation is running in a sandy shale, streaked with grey sand. To date the showings have been of little importance. At the intention is to drill to 5500 before considering final abandonment.

In the Bandini district the Fullerton Oil Co.'s Brickyard well has reached a depth of 5000 feet where a string of 6 5-8 casing has been set and cemented. The brick yard well has had no showings of any particular importance and the outlook for a new oil field is rather slim. The Fullerton Oil Co. has made a very satisfactory test thus far.

In the Bixby Hills the National Security Oil Co. drilling a well near Orange-co. Park report the finding of an oil sand at 4351 and will make a production test in a few days. The well was located by W. H. Stephens an oil locator of some prominence. Should the well prove a producer

DANGER IN STUBBORN COUGH

Stubborn coughs that hang on are liable to lead to serious complications and should be checked promptly with Foley's Honey and Tar. I have used it myself and my family since taking Foley's Honey and Tar. Other medicines tried did not help me," writes John J. Healy, Pittsburg, Mass. For quick relief from coughs, colds, croup, asthma, bronchitis and hay fever use Foley's Honey and Tar. The largest selling cough medicine in the World. Contains no opiates—ingredients printed on carton.—Reyings Pharmacy.

MARKETS

TODAY'S QUOTATIONS BY International News Service

STOCKS CLOSE IRREGULAR

NEW YORK, June 7.—The stock market closed irregular today. Losses of about a point were recorded in Baldwin, American Locomotive, Studebaker and U. S. Steel.

Pere Marquette made a new high at 45¼. Virginia Chemical Pfd., was weak declining over 2 points to 25¼, a new low for the year.

Government bonds unchanged; railway and other bonds firm.

Sales today 599,800 shares; bonds $10,160,000.

GRAIN MARKET WEAK

CHICAGO, June 7.—Liquidation by bullish interests which have been held responsible for the strength recently in grain were battled for a weak market today. The close was considerably under yesterday's last.

There are some reports of rust in the grain belt, but those were discounted by traders. Many expressed the belief the crop is to far advanced in the southwest to fear damage from that cause.

Wheat closed ¼ to ⅝ lower. Corn finished 1¼ to 1½ off. Oats was ¼ to ⅝ lower.

Provisions developed strength. Lard closed 12c to 15c higher and ribs showed a gain of 5 to 10c.

BANK CLEARINGS

San Francisco, $24,500,000.
Seattle $6,116,116.
Portland, $6,569,228.
Oakland, $2,154,300.
Long Beach, $1,436,059.
Los Angeles, $20,800,706.

LOS ANGELES PRODUCE

LOS ANGELES, June 7.—Butter 49. Eggs: extras 41½; case count 28½; pullets 27. Poultry: hens 22, broilers 24 to 50; fryers 30.

LOS ANGELES POTATOES

LOS ANGELES, June 7.—Potatoes: Idaho Russets $1.75 to $2.00; Oregon Burbanks $1.85 to $2.00; new stock, locals, few fancy $1.25; mostly $1.10 to $1.20 per lug.

FRUIT SALES

(Calif. Fruit Exchange)

Boston: Better lemons and oranges, oranges $3.85 to $4.45, lemons $8.00 to $10.00.

New York: oranges $3.90 to $7.10.

EASTERN CITRUS

NEW YORK, June 7.—Twenty-four cars navels, 15 cars valencias, 5 cars St. Michaels, 1 car sweets, 2 cars mixed sold. Valencia market doing better on 216s and larger; unchanged on 252s and smaller; other oranges generally easier. Weather fair.

Navel averages ranged from 216 to 656; valencias $2.00 to $7.10.

LOS ANGELES CITRUS

LOS ANGELES, June 7.—Oranges: locals, special brands, valencias $3.75 and $6.50.

Lemons: special brands $6.50 to $7.00; choice $5.50 to $6.00; market pack $2.00 to $2.75.

Grapefruit: locals, special brands $3.25 to $3.75; market pack $2.50 to $3.00.



Ruins of Tom Alley's auto after it skidded through fence and hit spectator.

The one fatality registered at the annual Indianapolis speedway race occurred when Tom Alley veteran Indianapolis driver, skidded through a fence rounding a turn. His car hit a young spectator who died later. Alley was injured. A German driver Lautenschlager, was also injured.

LARGE ATTENDANCE AT CALUMPIT CAMP

(By A Comrade.)

Last Tuesday night was a regular meeting of Calumpit Camp and Auxiliary, United Spanish War Veterans, and the attendance was much better than it has been for some time.

Two additional members were elected to join the Camp and two were mustered into the Camp: Those elected were E. Canby, of Brea and Ralph Roberts, of Fullerton; the two mustered into the Camp were Ernest L. Canby, of Brea and Austin R. House, of Santa Ana.

For Flag Day exercises on June 14, the Camp was invited to attend the exercises at Elks' Hall and decided to so. They will assemble in front of the K. P. Hall, at 7:45 p. m. and march in a body to the Elk's Hall. They will be accompanied by the auxiliary who will also go in a body.

Calumpit Camp No. 26 has started a movement to have each Comrade of the Camp have a Flag to display at his residence on patriotic days and has instructed the adjutant to obtain prices and decide upon a uniform size. This will be a step in the right direction.

The Camp also passed a motion to purchase a Troop Flag to be presented to the Boy Scout Troop of Brea, whose Scoutmaster is Robt. H. Lee, a Comrade of this Camp. It is planned to present the flag at the next social meeting which will be held in the G. A. R. Hall, on June 19.

On Sunday, June 17, the Camp and Auxiliary are invited to attend Flag Day exercises at Pomona, given by Col. W. G. Schricker Corps, of that place. They are to unveil a tablet in memory of the sinking of the Battleship Maine at 11:00 a. m. after which they will hold a basket lunch and picnic in Ganesha park.

Great improvement is expected in the ritualistic work of the Auxiliary in the near future. At their Tuesday evening meeting they decided to form a drill team, uniform them procure a Hall to drill in at least one night per week. Comrade Chas. W. Kincaid has agreed to assist the team in the capacity of drill master.

Lon Chaney Known As "Man Of Many Faces"

A screen actor, who has probably played more varied and difficult character roles than any other one person, is Lon Chaney. He has earned the title of "The man of many facts." And in the Maurice Tourneur production, "While Paris Sleeps," which comes to the United Theatre tonight, he will be seen in another new character.

Chaney first broke into the pictures as a comedian, but his great versatility and adaptability for character work was soon discovered, and after his wonderful interpretation of "The Frog" in "The Miracle Man," he has been playing character parts ever since. His services are in constant demand and he rarely has an idle moment. In "The Penalty," he was seen as a king of the underworld, and in "Shadows" he appeared as a Chinaman.

His role, however, in "While Paris Sleeps" is entirely different from anything that he has portrayed heretofore. In the role of Henri Santados, a sculptor who is dominated by love for his beautiful model, he appears as a suave and finished man of the world. Although the part entails a certain amount of character work, it is a radical departure from anything he has done before. He is seen in many tense and dramatic situations, and experts agree that in the character of the unscrupulous sculptor, Mr. Chaney does the best work of his career.

STOP BACKACHE, KIDNEY TROUBLE

Backache, Rheumatic Pains, dull headache, tired feeling, too frequent urination, discolored or strong odor are symptoms of kidney and bladder trouble. "I was always having backache which caused me great suffering," writes Mrs. Feber, Bedford, Mass. "Could not sleep and at times I could not stand straight. I tried Foley Kidney Pills and found relief." Stop backache, kidney and bladder troubles with Foley Kidney Pills.—Reyings Pharmacy.

HEART TO HOME PROBLEMS

ELIZABETH TAYLOR

Dear Mrs. Thompson: I am a girl past eighteen. My mother died four years ago and I have kept house since. When I go out I try to act just as nice and lady-like as I can but somehow or other I never get the fellow I would care for. I am considered fair-looking.

About two years ago I saw a fellow that I fell in love with just by seeing him, but being so young I tried to get him out of my mind. Later on I became better acquainted and the better I knew him the more I liked him. I really love him now and I can't get him out of my mind. It is getting so that I can't eat or sleep.

He has been going with another girl for about three years. They don't seem to get along somehow. His family don't want him to marry her. They always part, but they always make up. Do you think there is a chance for me? How could I win him? I often see him and he treats me nicely and shows respect.

BROKEN-HEARTED.

Yours is a very natural case for a girl of eighteen. So often a girl of that age loves deeply but her love is unrequited. Perhaps it is better that she is not loved in return because the time is not right for her to have her love dream answered.

Don't become discouraged; keep on loving, but try not to let your thoughts control you. Also force yourself to take an interest in other young people. It may be two or three years, or even longer, but some time you will love and your love will be returned. Then you will be only too thankful that you did not have your way in this matter. The right man will come to you, whether it is the one you long for now or one else. Only have faith that matters will work out naturally and for the best.

Dear Mrs. Thompson: We are two good friends and there is another girl who tries hard to break up our friendship. At times she talks real nice to us and then she doesn't look at us or speak to us. She has often told my friend that I talked about her and I never have. We are in doubt about what to do. Kindly advise us.

JUST GOOD FRIENDS.

Probably the most satisfactory thing to do would be to try to overlook the "catty" things that are said. If, however, the sting remains and ill-feeling creeps in, the matter should be talked over, so that the accused party will have an opportunity to square herself. Speak to the girl who has such an unfortunate disposition and be friendly, but be guarded in what you say to her so that she will not be able to stretch the truth and cause trouble.

Soulless: You are defeating your own end by trying to prevent the man you love from seeing the other girl. No wonder you are torn with jealousy, under the circumstances. But my advice is to stop worrying about her. In fact when she comes to town, tell him that you have thought the matter over and you want him to see her if he cares to. Say that you do not want to stand in the way. Force a belief in his love and do not let him see that you doubt his loyalty to you. You cannot make the man faithful by force; but if he has freedom to do as he pleases there is far more chance that he will please to love you more than any one else. No matter what you do, do not let him see that you are afraid of losing him. A man hates to have a woman fuss and worry and show fear that love will not last.

SANTA FE LEASE

The Christian peoples, it may be added are the only ones who know how to cuss.

Mr. and Mrs. Carl Borgan and children were Anaheim visitors Saturday.

Mr. Walter Cullen of Anaheim visited his parents here Saturday.

Mr. and Mrs. R. F. Jones and family were Anaheim visitors Saturday night.

Frank Belenger and Les Jones were show visitors Thursday evening.

Mary Collins, Lola Cohely, Eunice and Genevieve Meranda attended "Circus Days" at the California Theater Friday afternoon.

Donald Cullen and Everett Miller of Montebello were visitors here Thursday.

Clayton and Andrew Lyle were show visitors Friday afternoon in Anaheim.

Mrs. Horace Schryer and daughter Olive and Mrs. J. Andrews and son were Brea visitors Saturday.

Little May Vanatta who has had the measles and pneumonia is slowly improving.

Mr. and Mrs. Orie Brown and daughter of Brea spent Saturday with his parents Mr. and Mrs. Brown.

"Husky" Grimes and Lawrence Cullen were among those who went to Escondido fishing over the week-end.

Mr. and Mrs. R. F. Jones and family Robert Jones were Newport visitors Sunday.

Mr. and Mrs. B. Collins and daughter Mary spent Sunday at the beaches.

Mr. Joe Ryan was a Fullerton visitor Saturday.

Mrs. Ruby Schryer of Olive spent Sunday with Mr. and Mrs. H. Schryer and family.

Several of the men on the lease played ball at the Morse Camp Sunday.

Miss Ada Hack of Gardena spent Sunday with Mr. and Mrs. F. Gremminger.

Mr. Max Goldring was an Ocean Park visitor Saturday.

Mrs. Drake of Yorba Linda was calling on old friends in Olinda Saturday.

Mr. and Mrs. Clayton Robb were Anaheim visitors Saturday evening.

Miss Florence Hess of Anaheim spent Sunday at the Williams home.

OFFICERS ELECTED AT FULLERTON H. S.

At the annual election, Fullerton high school student body chose Ed Krueger, president; Hugh Edwards, vice president; Charlotte Montague, secretary; Theron Wilson, treasurer; Arthur Mathieson, boys' athletic manager; Iona Bielefeldt, girls' athletic manager; Lillian Trowbridge, forensic manager; Arthur Hardison and Bob Dowling, boys' board of control; Gertrude and Margaret Wentz, girls' board of control; Ernest Hartz and Raymond Courtney, yell leaders; Winnie May Hardy and Jean Kinsman, song leaders.

The Girls' League officers were elected as follows: Betty Berkey, president; Bertha Robinson, secretary; Charlotte Montague, treasurer; district representative, Brea, Carolyn Sanimons; La Habra, Myrtle Reckwell; Buena Park, Bertha Robinson; Orangethorpe, Margaret McFadden; Olinda, Gladys Junker; and Placentia, Thelma Green.

WHY WE SOLD 100 CARS IN THREE MONTHS

—Because every car is reconditioned and refinished—We represent the condition of the cars just as they are—Your money will buy honest values here—Be one of our many satisfied customers—

'23 Durant Sedan	$1250
'22 Cleveland Sport	950
'22 Nash Sport	885
'22 Maxwell Tour.	725
'22 Oakland Road.	650
'22 Durant Tour.	650
'21 Dodge Tour.	600
'21 Buick 48 Coupe	1375
'20 Essex Tour.	575
'19 Hudson Speedster	750

MANY OTHERS EASY TERMS

ORANGE COUNTY Certified Motor Car Market

C. P. Hamm, Mgr.
203 S. L. A. St. Anaheim

SEE THIS TAG on Every Orange

WHY BE FAT

Take a course of treatment at the Marcelle School of Reducing

307 S. Garnsey St., Santa Ana, Cal. Phone 650-R.

Cement Pipe Lines

Nick Hile

Ph. 893-W Anaheim

Vacation Time is Bicycle Time

FOR HEALTH AND PLEASURE

Give that boy of yours a chance to earn some money this vacation with his bicycle.

—We carry the following lines: Dayton, Ranger, Snell, Columbia and Peerless.

—See Our Term Payment Plan.

L. Wisser

171 West Center St.

Anaheim, Calif.

RIDE A BICYCLE

UNITED Theatre Anaheim

TOMORROW and SATURDAY

BERT LYTELL AND ALICE LAKE

in

"THE LIONS DEN"

and

BUSTER KEATON

in

"NEIGHBORS"

and

Pathe News

Special Saturday Matinee Another Chapter of "SPEED"

BLUNDER CORRECTED

The man in the picture is so far from the telephone as to make clear conversation almost impossible, for the person on the other end of the line.

When in need advertise in the Plain Dealer.



THIS MUSCULAR DEFECT CORRECTED AND STRAIN RELIEVED BY PROPERLY ADJUSTED GLASSES.

DR W A BLAKELY OPTOMETRIST ANAHEIM CALI.

Ebell Benefit Garden Party

(Benefit Ebell Building Fund)

Monday, June 11th

at the Home of

Mrs. Ben Baxter, Northeast of Anaheim—500, Bridge and entertainment.

Public Cordially Invited



Don't Forget That The Ever Ready Truck & Transfer Co. Is still able to do your hauling of any description

CONTRACT HAULING A SPECIALITY Get Our Price

O. J. LINNARTZ, Prop. Residence 211 E. Sycamore St.

PHONE 209-M

Shoes $4.00 a Pair

Broken Lines of Good Shoes At Money-Saving Prices. See Them On Display

$4.00

White Kid Strap Low Heel

Black and Tan Sport

Black and Gray Low Heel

Gray Buck Hi Heel

Black Kid Three Strap

White and Blick Oxford

Locke and McAulay

SHOES FOR STYLE AND COMFORT

120 East Center Street Anaheim, Calif.

SECOND SECTION

Plain Dealer

THE ORANGE COUNTY

LEADING NEWSPAPER OF NORTHERN ORANGE COUNTY

SECOND SECTION

26TH YEAR NO. 250.

Anaheim, Calif., Thursday, June 7th, 1923.

PAYS 110,000 FOR 20-ACRE ORCHARD

The Edgar Hartung ranch of 20 acres of valencias on Sunkist-ave east of Anaheim has been sold for $110,000, it was announced today by Howard O. Williams, realtor of Orange.

The buyer is Wm. N. Gregg, living temporarily at 1922 No. Broadway, Santa Ana, a citrus grower of 30 years' experience, owning his first grove on Prospect-ave, Orange.

He has owned 53 acres east of Anaheim for ten years, so the transaction may be said to have been made with a qualified buyer knowing exactly what he was doing. Mr. Gregg has a 25-acre ranch on Rio Vista-ave and 20 acres on Wagner-rd. All of the 75 acres he now owns east of Anaheim is in full bearing and may be said to be some of the finest citrus property to be found anywhere.

Mr. Hartung, formerly cashier of the First National bank, started the citrus world when, upon return from army service, not desiring to go back to inside work, he paid the unheard of price of $65,000 to Wm. Tropp for 20 acres of land. Never before in history had such a sum been paid for land altho it was developed to the highest type of horticulture. The wisdom of his investment was demonstrated long ago for it is a well-known fact that the four crops he took off the 20 acres has far more than paid for the land and all expenses.

Ill health is understood to prompt Mr. Hartung's decision to part with the ranch now, even at the $110,000 price. He is moving to Los Angeles and will enter a hospital. Mr. Gregg is moving into the ranch home today.

"It was a cash deal," said Mr. Williams, "Mr. Hartung not finding it necessary to take in any land in Louisiana, Nebraska, Los Angeles or even in Anaheim."

JUNE BREAKS ALL MARRIAGE RECORDS

By JACK CERBERRY

NEW YORK, June 7.—June—the bride's own month—held promise today of breaking all records for number of weddings.

Dr. Randolph Ray, pew, handsome, youthful pastor of historic "marrying church" the tiny Little Church Around the Corner,—is authority for the statement.

Between rapid fire weddings today, Dr. Ray, successor to the late Dr. George C. Houghton, gave his views on "how to be happy tho wed."

First—be sure love exists, Dr. Ray said. "Mere Physical attraction, or mental attraction alone, is not sufficient. Real love requires a combination of both.

Second—remember love is a partnership and marriage is a democracy. The husband is no longer 'king of the home'.

Third—have a financial understanding, keeping a joint checking account. The old custom of making the wife on an allowance is just another way of saying she is on the salary list.

Fourth—be prepared to sacrifice. Marriage means giving up of much. "Marriage has withstood all the attacks of the experimentalists. Marriage is about as popular today as ever in history."

The Little Church Around the Corner has adopted a new policy. Under Dr. Ray there will be no secret marriages. Run-aways cannot find sanctuary there.

"Many modern marriages are entered into too hastily," Dr. Ray asserted. "Investigation will prove the majority of divorces are directly traceable to this. It is my hope that every 'Little Church' marriage will be a lasting one."

Yet in spite of this ban, Dr. Ray's own church has been kept constantly busy the first week of June. It is literally true he can scarcely step out of his study door without meeting a blushing couple.

Believe Bogus Stock Selling Ring Found

LOS ANGELES, June 7.—Three suspected ringleaders of a gigantic bogus stock selling ring were arrested and the ring unwittingly unearthed today when deputy sheriffs seized the trio for questioning in connection with the attempted $120,000 robbery of the Standard Oil Co. payroll from William J. Black, U. S. mail truck driver, near Elsegundo Tuesday night.

The suspects are held in the county jail on suspicion of forgery. They gave their names as Emery J. Arnold, Roy Oates and Harry Brackett.

As Arnold was taken into custody he is said to have torn up a certificate. It revealed that stock had been sold by an agent for the C. C. Julian Oil Co. No record of a salesman of the name upon the receipt was found.

SHRINE ENDS WITH RECORD CARNIVAL

(By International News Service)

WASHINGTON, June 7.—The greatest carnival that Shrinedom has held will come to an end here tonight with the greatest dance ever staged in the United States. It is called "The Dance of the States."

One hundred thousand people, perhaps more, will participate, and Maid old Pennsylvania Avenue, whose history is replete with marches of pomp and power and dignity, will furnish the dance floor.

The historic avenue, from the White House to the Capitol will present a mile of dancing Shriners and their guests. The music will be furnished by two bands, the Tripoli Temple Band of Milwaukee and the Alcazar Temple Band of Denver.

Furthermore, according to those in charge of the arrangements, California, Iowans, New Yorkers, Floridans and people all over the country may participate if they wish. Radio will carry the strains of the music to the farthermost land of the country.

The dance will come to a close around midnight when the music stops and the mile long avenue of merrymakers will join in singing "America."

The Garden of Allah the court of Shrinedom in front of the White House, will be reserved for dancers from Ohio, the home state of President Harding.

"Today the last of the shrine convention, saw another great spectacle—a single band of approximately 6000 pieces, playing patriotic airs.

All the bands which accompanied the various delegations to Washington amalgamated under the leadership of John Philip Sousa in the American League Ball Park for a concert. The sound of the music swelled over the capital like a strong wind.

DENY APPLICATIONS FOR 8 NEW TEMPLES

(By International News Service)

WASHINGTON, June 7.—The Shrine's imperial council, in its closing business session today rejected eight applications for new temples.

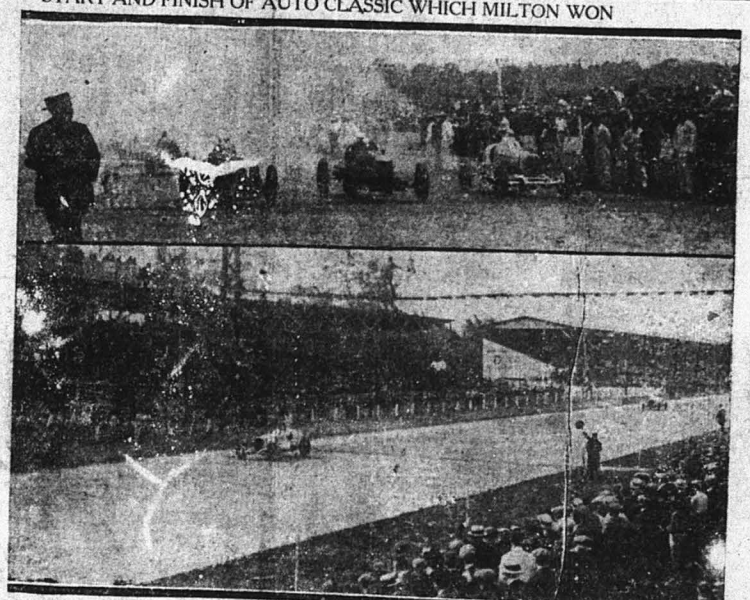
Declaring there was no present need for the proposed new temples, the council voted down applications from Cumberland, Md.; Akron, Ohio; Kansas City, Kan.; Council Bluffs, Iowa; Otumwa, Iowa; Danville Ill.; Johnstown, Pa., and Fort Dodge, Idaho.

The council however, awarded a formal charter to Ben Ali Temple of Sacramento, Calif., which was given a "dispensation" last year.

RIOTERS QUELLED

LEIPSIG, Germany, June 7.—Order was restored here today after violent food riots in which six persons were killed and thirty wounded.

START AND FINISH OF AUTO CLASSIC WHICH MILTON WON



Above, the start. Milton, in his white car, is at right. Below, Milton is flashing across finish line. The car behind Milton still has several laps to go before finishing the 500-mile grind.

Tommy Milton distributed fame with a big smile Decoration Day when he won the annual 500-mile auto classic at Indianapolis. He brought more fame to the name of Milton, scored a triumph for the H. C. S. Stutz car he drove, won more glory for American drivers and machines over foreign makes and drivers, and proved the endurance and speed of the smallest and lightest cars ever to figure in the race. Milton drove a car the engine of which has a piston displacement of only 122 cubic inches, about two thirds as large as the smallest motor used in touring cars. Milton won the 1921 race. Jimmy Murphy, 1922 winner, was third.

PLAN BONUS BILL FROM NEW ANGLE

(By William K. Hutchinson)

WASHINGTON, June 7.—Predicting enactment of a $1,200,000,000 adjusted compensation bill by the next congress, Senator Helm. O. Bursom, Rep. New Mex., chairman of the senate pension committee, today announced the bonus fight in behalf of America's 4,000,000 world war veterans would be waged from a new angle—that of legality.

The government, Senator Bursom said, had contracted a "legal obligation" by forcing its soldiers to pay their own insurance, and in enforcing allotments during the war. Recited state compensation acts, affecting peace time employment to emphasize the government's obligation.

Furthermore, Bursom declared, the bonus bill when passed, will be signed by President Harding. If not he said, there are enough votes to pass it over his veto.

Bursum announced he would introduce the bonus bill as soon as congress reconvened and was prepared to lead the fight for its enactment. The new Bursum bill, he said, will be modeled after the one introduced in the last congress with certain changes.

The bill will pay a minimum of $32 a month to the veterans, thru the following principal provisions.

1. Refunding of all insurance payments, averaging $7 a month per man.

2. Repayment of all enforced allotments ranging from $5 to $15 a month, and,

3. Payment of a "retroactive" wage increase of $20 a month for service during the war (equal to the increase given civilian employes during the war.)

Bursum declared his bill would "contain no gratuity."

STREET CAR RIOTS

SCHENECTADY, N. Y., June 7.—Renewed rioting broke out here early today when a mob attacked strike-breakers who attempted to recover two trolley cars abandoned several hours previously.

One man was shot, several injured and a motorman pulled from one of the cars and assaulted.

SCOUT TROOP HAS $150 IN TREASURY

Troop 2, Boy Scouts, awarded tenderfoot badges to several boys last night. Points in the efficiency contest were announced as follows: Eagle, 50½; Cougar, 27½; Rattlesnake, 13½; and Beaver, 12. The winning patrol will be permitted to hold a steak bake either the coming Saturday or a week later.

Report of the treasurer gave the gratifying information that $152.10 is in the treasury, much of the amount being earned from the auto park conducted during the orange show, and the boys are loud in their appreciation of C. J. Nenno, C. R. Ennis, A. H. Rothermal, Mr. Bruce and S. Kistler for their aid and donations during the time.

A portion of the money will go to pay expenses of the boys who cannot pay their own at Camp Rokill, in Big Bear, which is made possible by the Rotary, Kiwanis and Lions clubs. Ten boys, Martin Babich, Joseph Babich, Routy Muraves, Louis Murayes, William O'Heron, Henry Brobst, Alex Martinez, Lupia Yabarra, Jack and Billie MacFadden, will pass much of the summer at this camp.

TWO BIG SPEAKERS FOR AUTO DEALERS

C. A. Vane, general manager of the National Automobile Dealers' Ass'n, will be in Anaheim Friday, June 8, and as this is the date scheduled for Robert W. Martland, secretary-manager of the California Automobile Trade Ass'n, a dinner meeting has been arranged for these two splendid speakers. The dinner will be at the Elk's club at 6:30 p. m. Friday. Tickets $1.25. Make reservation now, a wonderful opportunity. Be sure to attend.

AUCTION IN CHICAGO IS PLANNED

One of the most far reaching steps to market fruit taken by the California Fruit Growers Exchange perhaps in years was decided upon yesterday by the directors, who voted to establish an auction market in Chicago. There are at present only four such markets,—at New York, Baltimore, St. Louis and Cleveland.

The market will not entirely replace the f. o. b. method of fruit selling, but will enable the exchange to ship any grade of fruit it likes under its brands and sell to the highest bidder. The exchange will not be obliged as now to seek out its purchaser and obtain an order for fruit.

A car sold at auction in Chicago can be re-shipped to any point in the district for hundreds of miles around.

Sales in and about Chicago have been so large that the directors of the exchange felt the new move was warranted. Business is expected now to grow still further.

When in need advertise in the Plain Dealer.

GOODYEAR Service Station

TIRE buying need not be a matter of bargaining or of risk. You can have every assurance of good value, good service, and a square deal. All you have to do is to buy your tires where you see the Goodyear Service Station Sign. There is one on our place of business in this town.

As Goodyear Service Station Dealers we sell and recommend the Famous Goodyear Cords with the Invisible All-Weather Tread—and back them up with Goodyear Service

Dyke and Keen, 122 Claudina Street

James, The Vulcanizer, 223 N. Los Angeles Street

GOODYEAR "Los Angeles Made For Western Trade"

Graduation Gifts

—What could you buy that would serve the boy or girl more than a—

REMINGTON PORTABLE TYPEWRITER

"The Ideal Graduation Gift"

—We rebuild and repair all makes of typewriters. We call and deliver free.

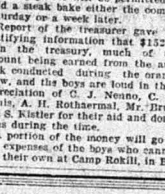
Our Motto "Better Service"

Anaheim Typewriter Exchange

230 East Center Street

Anaheim, Calif.

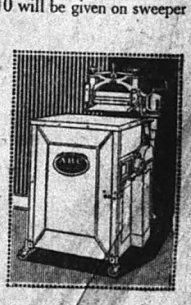
Attachments Free!



or $10 CREDIT ON SWEEPER PURCHASED

—We are giving absolutely free at this time, a complete set of attachments with your choice of four different Electric Vacuum Sweepers. Cash price of sweepers is $45 to $60. Easy monthly payments at small additional cost. Should you not care for the attachments, a credit of $10 will be given on sweeper purchased.

SILVER FREE or $15 CREDIT ON WASHER PURCHASED



—With every new Electric Washer sold by us at this time, at the regular price, we will give, Absolutely Free, a 26-piece set of Roger Bros. Silverware. Should you not care for the silverware, a credit of $15 will be given on the washer purchased.

No Solicitors or Peddlers—Buy Direct and Save Money

Washer Wilson

227 East Center Street Anaheim



A Short Line to Clothes Economy---

SUITS - - $25.00 to $40.00

—In these days when we all like to buy it for less you'll be glad to see these suits at these prices.

—More clothes satisfaction for this money than we've had in years. We are glad to be able to do it.

—You'll find a great variety of styles.

—"White Flannel Trousers" come in handy to make up an extra sport suit, $5.50 to $9.00.

JACKSON'S

MEN'S WEAR SHOP

"Your Money's Worth Always"

ANAHEIM

Jantzen Swimming Suits for Men and Boys

MINER'S HEAD FACED BY SERIOUS CHARGE

PITTSBURGH, June 7.—Alexander Howat, of Pittsburgh, Kan., former president of Kansas district, United Mine Workers of America, today was held for court under $1000 bail on a serious charge by Magistrate Tenard DeWolfe, in Morals court.

Howat protested his innocence, declaring he was the victim of an alleged "frame up."

Howat was arrested in a downtown hotel, where he had been stopping a week, on a warrant sworn out by Police Commissioner John J. Ford of the headquarters district.

The arrest was made on complaint of Inga Sorensen, Chicago, father of a five-year-old boy.

The boy told his story to Magistrate DeWolfe, but Howat emphatically denied it.

"I will be able to prove my innocence when I go before a jury of 12 men and they hear my story. I am positive I will be vindicated."

Howat said he had engaged an attorney in this city and also had wired his attorney in Pittsburgh, Kan., to come and defend him when the case comes to trial.

Mr. and Mrs. S. C. Blakemore of Brea have moved to N. Olive-st., Anaheim.

STEEL AIR-PLANE SAVES FLIER'S LIFE

SEATTLE, June 7.—Lieut. Frank B. Tyndall, who tests government planes at the Sand Point Aviation Field here, declared today that he owes his life to the sturdy construction of a Boeing all-steel pursuit plane in which yesterday afternoon he attained an altitude of 20,300 feet and made a forced landing when he killed his engine.

The plane overturned and landed upside down, turning over on one wing. The steel struts saved his life, Lieut. Tyndall declared.

DEGREES CONFERRED

BRYN MAWR, Pa., June 7.—The degree of doctor of philosophy will be conferred today on Marjorie Josephine Milne of Duluth, Minn., and Inez May Netterer, of Seattle, Wash., by Bryn Mawr College at the annual commencement exercises.

Six other students will receive the master of arts degree.

$14,000,000 DEFICIT

MANILA, June 7.—The Philippine government had a $14,000,000 deficit the first quarter, the insular auditor reported today. Payments aggregating $12,000,000 to the treasury certificate and gold standard funds were largely responsible for the deficit, although the revenue collections were $4,500,000 less than last year.

SOUTHWEST LEAGUE AT SANTA BARBARA

SANTA BARBARA, June 7.—The conference of the league of the southwest was called to order here today by Postmaster James B. Rickard, of Santa Marbara, who introduced permanent chairman Harry H. Merrick.

The meeting was held in the beautiful recreation center in the heart of the city.

Mayor James B. Sloan welcomed the delegates and visitors to the city.

A memorial paper in honor of the late John S. Akerman of San Diego, known as the "Godfather of the League of the Southwest," was responded to by E. A. Hornbeck, representing the board of supervisors of San Diego county.

The conference proper was opened by Dr. Horace Porter, former mayor of Riverside, Calif., who spoke on "The Genius of the Colorado River Movement."

Dr. Porter traced the beginning of the present campaign for the utilization of the big river and protection of the Imperial Valley.

The morning session closed with an address by Robert Sibley, who illustrated his talk with lantern slides and a technical, economic and political summary of the Colorado River project to date.

Dr. Sibley not only spoke on the various propositions now under consideration, but gave an interpretation of the present status of the river development in the light of the failure of the Arizona legislature to ratify the pact formulated by the Colorado River Commission.

The afternoon session comprised a "comprehensive exposition of Colorado river projects" by W. G. Clark, a student of the Colorado River for 22 years.

He was one of the first men to oppose the dam at Boulder Canyon. Other addresses were made at the afternoon session also.

WALL STREET BOMB SUSPECT ARRESTED



Noah Lerner.

Noah Lerner, 23-year old Brooklyn youth, has been arrested in connection with the Wall Street bombing several years ago. Young Lerner is charged specifically with the killing of Carolyn Dickerson, one of the victims of the blast. He is accused of having hired the little red wagon in which the explosive was carried to the scene.

SPEEDY MOTORISTS DONATE HEAVILY

Collection of $145 in fines for criminal offenses and $2525 for traffic law violations by motor vehicles was reported today by Justice J. B. Cox of Santa Ana, whose court prosecutes for much of the county as well as the county seat. This makes a total of $3985 for the month.

Money actually ever and accounted for during the calendar month by County Auditor W. C. Jerome aggregated $2335 for traffic violations alone, and this sum was turned into the Good Roads Fund, which pays for the construction of new roads anywhere in the county designated by the board of supervisors.

The total of collections for fines for criminal offenses during the first five months of the year was $7467 and for motor vehicle violations $11,186, making a total of both of $18,653.

Except for April, May was the best month this year and practically double anyp revious month this year in Criminal fees. In regard to motor vehicle fines May was the best month except March by a considerable margin.

TWO CARS DAMAGED

An accident was reported to local police yesterday from Lincoln-ave., two miles west of Hardine Service Station in which a car owned by Robert S. Kirkham of Garden Grove coming east on Lincoln-ave., was struck by a car owned by Roy Carleton going east. Kirkham said he turned out of the road to avoid the accident, but the other car struck him. Both cars were damaged.

$100,000 GEMS TAKEN

LONDON, June 7.—Mrs. William Ellis Corey, wife of the American steel magnate, reported upon her arrival from Paris today that she had been robbed of a pearl necklace worth $100,000.

MAY INDICT 20 AS LIQUOR SMUGGLERS

LOS ANGELES, June 7.—Indictments against nearly a score of defendants of the Long Beach liquor smuggling case, involving the investigation of a coast-wide ring, were prepared today by U. S. district attorney's office for presentation to the federal grand jury tomorrow.

In addition to the preparation of the indictments against defendants already named in the Long Beach case, which include three officials of the Curtis Fish Canning Corp., indictments were also prepared for several persons whose names have not been mentioned by agents from prohibition agent in charge Dolley's office.

The Hollywood liquor case, involving the name of Jack Pickford, picture actor, will also be taken up by the grand jury. It was learned, altho no action is expected at this time, as the investigation of this case has not yet been completed.

BOY FALLS FROM STILTS; ARM BROKEN

Kermat Wood, 12-year-old son of Mr. and Mrs. C. M. Wood of Fullerton, suffered a broken arm last night while trying to walk on stilts and fell. Young Wood's father is a patrolman on the Fullerton force.

JUDGE BROWN MOVES

G. B. Brown, justice of the peace and city recorder, has moved his office from the rear of the Anaheim Typewriter Exchange on East Center street to the court room in the new city hall.

LOSES BUMPER IN CRASH

A minor accident occurred shortly past 10 o'clock today at Los Angeles and Center-sts where a car driven by H. L. Backs of Anaheim took the bumper off a car driven by Mrs. Bertha Ortega of Long Beach. No one was hurt.

SEARCH FOR YOUNG MAN WHO LURED GIRL

LOS ANGELES, June 7.—officers from the police department and the sheriff's office today searched for a young man who, after luring pretty Mrs. Lily Chort, 18, into his automobile drove her to a deserted place near Union Pacific Manor where he attacked her at the point of gun.

A good description of the man and the auto he used was furnished the officers by Mrs. Chort and members of the sheriff's flying squadron kept a sharp lookout in outlying districts.



$388

F. O. B. Factory

PLAYER PIANO

—Just received a limited number of player pianos to dispose of at the above price. If you desire to purchase on the time payment plan we shall be glad to consider any reasonable arrangement.

DANZ PIANO & of course

162 W. Center Street Anaheim

"And this our life exempt from public haunt,
Finds tongues in trees, books in the running brooks,
Sermons in stones and good in everything."
—"As You Like It"—Act III, Scene I.

MODJESKA'S LIFE HISTORY

—By reason of the wide-spread interest and inquiries which have developed pertaining to Madame Modjeska's home in the Forest of Arden, Orange County's only mountain attraction, there is being developed an inquiry for Madame Modjeska's autobiography, a book, which it is regretable to state is now out of print.

—Madame Modjeska was one of Orange County's most enthusiastic property owners and residents. For over 25 years the famous Modjeska ranch, "Forest of Arden" was her place of residence between theatrical seasons, and she devoted a considerable space in her book to Orange County and her connection with it. It would seem that this book would be of inestimable value to Orange County, so much so that perhaps it is a matter that should be brought to the attention of Commercial Clubs, Chambers of Commerce, Boards of Trade, Board of Supervisors, City Councils, Town Trustees, Rotary Clubs and all clubs and organizations composed of public spirited members.

—A plan could easily be worked out at a very slight expense to procure the copyright and plates of this book and to have an edition printed, a copy of which could be placed in every public library in Southern California and copies placed on sale in all the book stores in So. California. The returns from these sales would not only repay every subscriber to this fund the amount of his original investment but the profit therefrom could be kept to increase its sale, to the widest possible degree.

—Apart from every other consideration, this book would be of great advertising value to Orange County and would more widely extend its fame among a discerning class of people.

—All that is needed to accomplish this is for some person, club or organization to bring it to the attention of every organization, which is public spirited enough to realize that this is, apart from every other consideration, of the best pieces of publicity that Orange County could get.

—There is, of course, a higher and better consideration—the respect and homage that would be shown to the memory of Madame Modjeska for her selection of Orange County as her place of residence as early as 1878, and her continued love for it for a period of 30 years.

—The olive grove adjacent to the Home Grounds has been subdivided into mountain home sites which are now being offered at very low prices on easy terms. A number of selections have already been made, several houses are now in the course of construction, and there is considerable activity in the immediate vicinity. These home-sites are offered at the very low prices of $200 to $300 each on very reasonable terms.

—You are cordially invited to visit Madame Modjeska's Home at your early convenience and to become familiar with the new plan pertaining to the home, and, if interested, to look over the property now being offered for mountain homes. Agent on the property every day. We will be glad to send you booklet and further information on request.

CHAS. S. MANN

807 Loew's State Bldg.
Seventh and Broadway
Metropolitan 3291 Los Angeles

Plain Dealer Want Ads Get Results.



Sale of E.C. SKUFFERS $2.00

for children

$3.50-$4.00 values

THIS FAMOUS MAKE OF PLAY SHOES FOR CHILDREN IN A SPECIAL FIVE DAY OFFER

Two Dollars a Pair

—Made of tan or smoked Elk leather; soles of the very best sole leather; sizes 5 to 2. Button style; every pair with the maker's name stamped on the sole. A lucky purchase brings them to you—Two Dollars A Pair.

BUY IN ANAHEIM

Men's Heavy Work Shoes



Made on the Munson last; $4.00 values $2.25

Men's Brown Calf or Blucher Shoes



With rubber Heels; $5.50 Values $3.98

Men's Bike Shoes



Smoked or Brown; made of soft Elk leather $2.25

Hundreds of Women's Low Shoes on Sale at

$2.98



A wonderful offering at this low price. Oxfords or Pumps in kid leathers, low or high heels. A splendid assortment to select from. Every size in the lot, only—

$2.98

Women's White Kid Strap Slippers



White Kid Slippers, with hand-turned soles, in low, covered and Louis heels. Beautiful footwear. All sizes and widths— $3.98 and $4.85

We have Women's White Canvas Oxfords and Pumps. Latest styles and priced at $1.79



This Is Children's Week For Shoe Bargains



We have added 200 pairs of Misses and Childrens Brown lace shoes. Nature toe, for $2.00

Men's Fine Dress Shoes and Oxfords



Brown, black kid and calf leather made with rubber heels and Goodyear welt soles; values to $7.00 ..... $4.85

Look These Two Tables Over Saturday Only!



No. 1—Children Fancy and plain Tops 2 1-2 to 8 ..... $1.00

No. 2.—Children's Black low shoes. Good, honest wearers $1.69

A full line of Women's and Men's Golf and Sport Oxfords, priced at $4.85



Ladies' Fine Satin 1-Strap Pumps



Plain or beaded; all style heels. Priced at about one-half real value.

$3.48 to $4.85

KAFATERIA SHOE STORE

109 West Center Street ANAHEIM, CAL.

SPEEDY HUMOR FOR NEW KEATON FARCE

Fast moving farcical humor flashes all through "Neighbors" the fourth of the Buster Keaton comedies which comes to the United Theater, commencing tomorrow.

In this howling two reels of merriment, the slender, young funmaker whose serious countenance never loses its sombre look, is given many opportunities to arouse amusement by the ridiculous situations which pack "Neighbors." There is a wealth of furious action with the slapstick not hindered by an excess of subtlety.

As the successor of Fatty Arbuckle in the field of rough and ready comedy, Buster Keaton proves that he is thoroughly capable of handling the slapstick of screen comics with just as great effectiveness as his rotund predecessor.

In this latest of his laughtivities, Buster centers his career of jovial trouble about the rough and tumble belligerence of two families whose adjoining backyards form a sort of no man's land of constant irritation. In his efforts to win the girl of his love both families have an active and aggressive time with Buster put to many acrobatic absurdities before the wedding day arrives. But just when everything seems about to be settled happily, the family fracas flares forth gaily and the lovers find that trying to get married is just as exciting as trying to live peacefully with peace-hating neighbors.

On the same program will be the "Lions Den" featuring Bert Lytell and Alice Lake and International News.

16 NEW WELLS STARTED

Oil field operations reported the week ending June 2 show 16 new wells started, compared with 29 previous week. The total new wells this year is 666, compared with 574 the same date last year.

Tests for water shut-off 25, compared with 47 previous week. Yearly total to date 845; total to same date last year 702.

Deepening or redrilling jobs 19, compared with 10 preceding week. Total to date this year 300; total to same date last year 375.

Abandonments 5, compared with 7 preceding week. Total to date this year 111; total to same date last year 132.

SOB STORY OF WEEPING WIFE WRINGS DIVORCE AND $45,000 FROM HUBBY



Mrs. Helen Marie Patterson Heyworth.

The admitted volcanic temperaments of Otto Young Heyworth, heir to the Otto Young millions, and Mrs. Helen Marie Patterson Heyworth, his actress wife, no longer will clash. Judge Ira Ryner indicated he would grant her a divorce after hearing her sob story, literally punctuated with "weeps." She also was given a $45,000 settlement.

Buena Park News

BUENA PARK, June 7.—A pretty affair in the form of a double shower in honor of Miss Hester Jaynes and Miss Gertrude Nelson was held at the Masonic Temple by the Eastern Star on Monday evening. Many beautiful and useful gifts of pyrex, linen, cut glass and aluminum were received by the young ladies. Before the evening was over it was discovered that Miss Nelson was already married, having been Mrs. Charles Chandler since April 7th. Every one was much surprised and extended their congratulations to the happy couple. Miss Jaynes will be the bride of Leland Weaver of Los Angeles in July. After the gifts had been inspected and admired the guests enjoyed the dainty refreshments of ice cream and cake in the shape of hearts.

Mrs. Lawrence Tilton was a Los Angeles shopper on Tuesday.

Mrs. Andrew Bassel spent Saturday at Catalina in camping with friends from Orange.

Miss Halda Janke entertained with a surprise birthday party in honor of Mrs. John Johnson on Monday afternoon. Many dainty remembrances were presented to Mrs. Johnson.

The table was graced with a beautiful center piece of pink and white gladiolas. Ice cream, cake and chocolate was served to the guests who were Mrs. Johnson and daughter Miss Mildred Johnson, Misses Bertha, Mamie and Bell Sharp, Mrs. E. E. Thurman, Mrs. Charles W. Girvin and son Charles, Mrs. Myrtle Leslie and daughter Margaret and Mrs. Charles Owens.

Mr. Charles W. Girvin spent Tuesday at Signal Hill.

Mrs. N. D. McDowell and Mrs. R. N. Cummins attended a meeting of the executive board of the Federated Clubs held at Costa Mesa on Monday.

Mrs. Herbert Bixby entertained Misses Anna Fisk, Martha Patterson and Nila Faulkner at breakfast on Tuesday.

Mr. and Mrs. Andrew Bassell entertained on Tuesday evening with a farewell dinner in honor of Mr. and Mrs. Sidney Board and son Lex who are leaving for their home at Plemmons, Texas, after spending the winter here. Beside the guests of honor were Mr. and Mrs. J. B. Eyland and daughters Thelma and Denzil of Orange.

PORTOLIVE IS NOT A SECRET TONIC

Port Wine and Olive Oil

Thousands of sick persons are coming to realize their secret medicines of all kinds are worthless and often harmful.

The reason for the great success of Portolive is that it contains only rare old Port Wine, the oil of the olive and other medicinal agents that are not only beneficial, but harmless.

It is invaluable for all cases of anemia, nervousness, weakness or chronic constipation. Heyings Pharmacy sells it.

CLAN CAMERON

"those long-tailed shirts!"

C

Somewhere in the "Clan" is a collar-attached Cameron Shirt for every occasion.

$1.75 Manila Cloth White and Tan — ATTENTION! all you outdoor men—a sturdy shirt; light yet substantial; favored for work or sport!

$2.25 Sun Proof White, Tan and Smoked Pearl — It will not fade! The hues of the SUN PROOF Shirt laugh at the laundry! An enduring shirt that looks well!

$2.75 Shantung White and Tan — A dressy shirt of life and lustre. Stub collar attached; Fifth Avenue Cuffs. The shirt for golf—or for summer afternoons at the desk.

ASK FOR CAMERON SHIRTS!

THE S. Q. R. STORE

Anaheim, Calif.





On Your Vacation

SEE OUR COMPLETE LINE OF BOOKS AND STATIONERY

Anaheim Book Store

228 E. Center St.

Phone 386 Anaheim, Calif.

WORLD'S LARGEST CHAIN DEPARTMENT STORE ORGANIZATION

A NATION-WIDE INSTITUTION — J.C. Penney Co. Incorporated

371 DEPARTMENT STORES

225 West Center Street, Anaheim

THE SHOPPERS' SERVICE STORE SUPERIOR

Nation-Wide June Fancy Goods Week

Featuring Gift Articles for Weddings and Anniversaries, Also Accessories for Summer Wear.

We have made extensive preparations. You can select with fullest satisfaction. The usual J. C. Penney Company values await you, assuring you large savings. Take advantage of our large buying power.

This Is a Month of Exceptional Giving

Perhaps you have a friend who is to be married in this month of "June brides and roses."

It is likely that you have friends who will celebrate their wedding anniversary this month.

Then a son, a daughter or a friend's son or daughter may be graduating from college or high school.

And commencements and confirmations recur every June.

The service we extend to you in the all-important question of selecting suitable gifts will transform a trying ordeal into an enjoyable event.

Our aim is to serve our patrons a little more consistently, a little better than they are served elsewhere.

Visit our Store and be convinced.

J. C. Penney Co.

Smart Leather Hand Bags

Revealing the Newest Styles



Variety of pleasing shapes to add to the smartness of your street costume! Handsomely made of fine quality Pin Seal, Cobra, Sheep Skin, Calf Skin and Patent Leather; plain or with inlaid designs; attractively lined.

Exceptional Values Priced—

98c to $4.98

Earrings of Dainty Design



Prevailing Fashion decrees earrings! They may be long, graceful pendants, as illustrated. They may be dainty clusters. But they must all be of varied colored stones!

We Have the Styles Now Most in Vogue!

49c to 98c Pr.

Black Kid Strap Pumps

A New Style Attracting Favor



$4.50

Elastic "Lady-Lyke" Corsets

In Popular Non-Lacing Styles

Women have long felt the need of just this kind of corset! Scientific in make; pliant and well-fitting, insuring an attractive figure because it brings out the best contour of the form. Illustrated is one of the popular styles of

"Lady-Lyke" Non-Lacing Elastic Corsets

$1.98 Made with gored front, conforming to lines of the figure; wide surgical elastic panels at sides and 2" elastic band at top, giving perfect fit without lacing, and necessary support to the figure without constriction. Attractively finished with pink and blue elastic trim at top. A very desirable value.

Other elastic corset models and girdles at—

98c $1.49 $3.98



Spanish Combs of Neat Design



Stylish and becoming! Variety of pleasing shapes of Demi-Shell in black, or crystal encrusted with pearls or rich with colors; mounted with colorful stones.

49c to 98c

Wool Skirts $7.90

In Smart New Styles For Women and Misses

Stylish, good-looking skirts! Serviceably made of such popular materials as Wool Plaids, Novelty Flannels, Plaid Velour, Wool Crepe, Eponge, Mirletto, Kasha and Prunella. Exceptional values at our price!

Box Pleated Styles

Group Pleatings

Wrap-round Models

A variety of styles. All smart models; in check, plaids and solid colors; skirts for dress wear; for general street wear; attractive sport models with wide side pleats. The kind of skirts that every woman and miss finds necessary to have. Sizes 26 to 32 waist measure.



Men's Belts of Genuine Leather



One inch genuine full grain cowhide bridle leather, jewelry box buckle with ratchet attachment. Black and cordovan. Complete range of sizes..... 63c

One inch genuine nano boarded cowhide, lined and stitched; fine quality nickle silver ratchet jewelry buckle. Black or cordovan. Full range of prices.. 69c

One inch genuine hand boarded cowhide, tubular belt, creased edges, hand welt seam; finest quality nickle silver jewelry buckle with ratchet attachment. Black and cordovan. Complete range of sizes.

98c to $1.49

Attractive Summer Capes

For Women and Misses

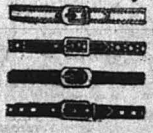
Stylish models, smartly developed in good quality Poiret Twill, Bolivia and Velour. Full cut and graceful of silhouette, revealing superior workmanship in every detail. Modishly plain styles that achieve distinction by quality and cut; fancy models with an alluring femininity. Popular colors. Sizes for women and misses.

Genuine Quality-Values at—

$14.75 to $29.75

Women's Fancy Belts

Variety of Latest Styles



A complete assortment of attractive styles in white kid and black patent leather. Also a selection of popular Paisley trimmed belts and colored sport styles.

23c to 49c

EDITORIAL AND FEATURES

An Independent Newspaper, Issued Every Afternoon Except Sunday
Paul V. Hester . . . . Editor and Publisher

THE ORANGE COUNTY

Plain Dealer

THURSDAY, JUNE SEVENTH 1923

Subscription Rate—In No. Orange co. Per Yr. $3; 6 Months, $1.75
Entered at the Postoffice at Anaheim, Calif., as 2nd. class matter.

DAILY GREETINGS TO OUR READERS

TALK ABOUT CHANGING TIMES! They've started an aeroplane line to take folks from Washington to Mount Vernon, where visitors see Washington's home from the air only. It may be more thrilling, but it's not our idea of a quiet pilgrimage to pay reverence to the Father of his country.

AFTER THEY DIE

Speaking of Abraham Lincoln, one of the leading New York newspapers said editorially in its issue of May 19, 1860:

"The Republican convention at Chicago has nominated Abraham Lincoln of Illinois for President of the United States—a third rate Western lawyer, poorer than Pierce. The conduct of the Republican party in this matter is a remarkable indication of a small intellect growing smaller. They passed over Seward, Chase and Banks, who are statesmen and able men, and they take a fourth rate lecturer who cannot speak good grammar and who to raise the wind, delivers his hackneyed, illiterate compositions, at $200 apiece. Our readers will recollect that this peripatetic politician visited New York two or three months ago on his financial tour, when, in return for the most unmitigated trash, interlarded with coarse and clumsy jokes, filled his empty pockets with dollars coined out of Republican fanaticism."

Five days later a leading Philadelphia newspaper said of Lincoln: "There is not in all history of his life any exhibition of intellectual ability and attainment fitting him for the high and responsible post for which he has been nominated. His coarse language, his illiterate style and his vulgar and vituperative personality in debate contrast very strongly with the elegance and classical oratory of the eminent senator from New York."

In wilder moments some of the leading papers and political harangners called Lincoln a "freak," a "baboon who had escaped from the morass of Illinois," a "vulgar clown" and a "low-bred village politician."

Lincoln, when he ran for the presidency, stood about as much ridicule and unmerited slander as any political candidate in our history. However, he looms greater and greater with the passing of years. His greatness lives on while most of the newspapers that vituperated him have died of dry rot.

You contrast Lincoln's standing in history with the things they said about him when he was alive. There never was a better illustration that the importance and historical worth of a man cannot be judged by the generation in which he lives.

It takes death and the perspective of time to "place" him properly. Most of the prominent people who rank highly now will be gone and forgotten within half a century. And the ones who survive time's shifting process and emerge truly great will be, in many cases, individuals who are underrated today.

The ultimate position of Woodrow Wilson and Theodore Roosevelt in history, for instance, will not be known for at least 50 years.

—o—

Although the world court is only a dream so far, Bill Borah says it "is controlled by manipulation." Bill must be a crystal-gazer for fair.

—o—

SERVICE IS THE THING

The president of the American Railway Association says the railways, from January 1 to May 12, this year, handled 17,029,946 cars of revenue as against 14,278,847 cars in the same period last year—a freight gain of 2,751,099 cars.

Further, he says there is now no car shortage, but there is a shortage of labor.

Millions on millions have been added to wages by various roads.

Looks good. Apparently, the roads have decided to cease their attempts to talk government ownership to death. Service, they rightly opine, is a better weapon to use. It should have been used long, long ago. It would have been more effective.

—o—

"More News of Byron", reads a newspaper headline. Has that man been defeated again?

—o—

WINS BY A PUSH

In Toledo, Ohio, a bright woman manages a cafeteria. She caters not only to the physical palates of her patrons, but to their mental appetites as well. The mental food is purveyed free of cost, in carefully prepared and displayed placards. She dished this up the other day:

"Wheelbarrows have done more for mankind than automobiles."

Pretty good. And true, too. No man ever mortgaged his home, and went broke otherwise, in order that he might own a wheelbarrow. No woman ever bartered her reputation and her soul for a joy-ride in a wheelbarrow.

The good, old one-wheel utensil has been a pusher from the beginning, but it never was the vehicle of affluence, armours, arrogance or assininity. Pretty generally it has delved in dirt, but its reputation has remained unsoiled.

But getting down to the meat of the cafeteria lady's assertion, we find that, in our early days—the days when we, as a country, were trying to develop, the wheelbarrow was on the job and making tracks that spelled progress. It was, outside its side kick, the homely spade, the chief vehicle in the construction of the Erie canal. Through the latters agency, the waters of the Great Lakes were made to flow into the Atlantic, and Chicago and the central west were put in commercial touch with Europe. Railways, then, were largely a dream, but later they came, and the wheelbarrow led the way for them clear across, and up and down the continent. It still is serving in all kinds of construction work, although much of its former employment has been shifted to more modern, more speedy and more powerful inventions.

—o—

That fellow Stillman certainly lived up to his name for a long time, but listen to the noise now, will you?

COMMENTS OF THE PRESS

EDITORS ARE SAYING

UP THE GOLDEN STAIR.—San Diego Sun

America has joined the League of Nations, the United States Senate nevertheless and notwithstanding.

J. P. Morgan and associated American bankers—who get their money from the American people—are joining the league of powers—Britain, France, Italy, Belgium, Czeko-Slavia, Holland, Denmark, Norway, Sweden, Spain and Switzerland—in the task of saving Austria.

"This is the first step in the rehabilitation of Central Europe," says Morgan, as he prepared to chip in $25,000,000 of a $120,000,000 loan to the sicken nation.

Now there's no kick against America helping rehabilitate Central Europe. The collapse of Austria would precipitate another dangerous crisis in a Europe which already menaces the world with another war. Anything which lessens the danger of war and promotes world peace we are for.

But if we can work with the league to save Austria, why can't we work with the league to save the world, including ourselves? Why the holler when President Harding suggests our joining the world court?

Does Henry Cabot Lodge, Senator from Nahant, Mass, raise his voice against this manner of joining the league? Loud silence from Nahant. Not a Cabotian whisker stirs. Not a protesting gurgle. Not even a reservation.

Joining the league to make money and joining the league to make the world safe from war are obviously different things. In the one case the profit is in dollars and cents and goes to Wall Street. In the other the profit is in tranquil heartbeats, peace and security, and goes to plain folks everywhere.

Anyway we're joining the league—not by the back door, and not by the side door, and not through the cellar—but up the golden stairs.

BLOOD MAY FLOW IN SQUATTERS' RENT WAR





Above, section of Minneapolis' "Little Bohemia"; below, left, Marie Santkrisky; right, Mrs. Susie Sabako, eighty, and Mrs. Pavla Bozki at the door of their squalid home.

Give up the homes in which, as squatters, they have lived for years? Absolutely not. That's the reason Pavla Bozki, who migrated to the great northwest from Jugo-Slavia a year ago, and Mrs. Susie Sabako, eighty years old, originally from the same country, are guarding their gate in the Little Bohemia of Minneapolis.

The dispute has taken on the proportions of a war with the people of Little Bohemia on one side claiming squatters' rights and the police and a crowd of lawyers and landlords on the other demanding ejectment of the payment of rents.

They defied officers of the law when the latter demanded they vacate the squatter homes by obtaining an injunction in the county court to prevent the police from ejecting them and their baggage. This after the lawyers in behalf of landlords had obtained ejectment demands from the police.

Little Bohemia is in the river bottoms where each spring the Mississippi flood forces the people to seek refuge in the upper floors of a few buildings. They are used to battling for their homes.

NEW YORK LETTER

(By LUCY JEANNE PRICE)

Now we have to wear spectacles to match our clothes, unless we prefer to have them match our eyes—or our earrings. Ordinary tortoises are quite out of fashion and amber, white, pearly, gray, yellow, black or some other shade must be donned to suit one's own coloring or that of the costume. Imagine the complications when we want to wear our rose-colored dress some day, but have to be satisfied with our yellow sport suit, because our rose-colored glasses have just been broken.

* * * *

The shake-up of Europe is going to add to the musical history of the world, according to Alexander Savine, opera instructor at the Institute of Musical Art here. Dr. Savins, who is as Roumanian, declares that Jugo-Slavia, that group of former little countries most of them belonging to Austria in the past, is for the first time having an opportunity to put forward and develop her native music, and that the world will be the richer because of it. There are geniuses writing music there, he tells us and before long the world will recognize Jugo-Slavian music as they do that of Poland, or Russia, or Germany.

* * * *

Thirty-six lies to his credit is the record of "Buck" O'Neill, deckmaster at the Battery. He added the thirty-sixth when he pulled Chief Steward William Halleck from the water the other day, although the Chief weighed 250 pounds and "Buck" is past fifty years of age now. The only thing that bothered him was having his wife hear about it; for Mrs. O'Neill is definitely opposed to her husband's jumping off the Battery so often just to save somebody's life.

* * * *

Psychology long ago intruded into the business world. Now it has gripped the farmers. A fruit-grower from upstate inserted this ad in a New York City paper the other day: "WANTED: Girls with peaches and cream complexion, for picking berries and fruit on Ulster County farms." One inquiring person has a more than academic interest in such complexions himself, but hadn't connected them with advantages of labor for fruit-gathering, got hold of the farmer to learn his reasons. Psychology! That's what directed him. That and a seemingly experienced knowledge of feminine vanity. "If a girl has a good fresh skin, she wants to keep it," he said. "She wouldn't take the risk of eating all the strawberries and huckleberries on the place. Maybe a man can work harder and pick more fruit, but he eats most of it, so I'll gamble on a pretty girl to have more to show at the end of a day.

* * * *

If Manhattan seems to lose its head occassionally and cut up a bit wilder than some of our sister cities, blame it on youth. It is an actual fact that we are younger here by several years than either Chicago or Philadelphia. More than half of us are under thirty, and that's pretty young nowadays and more than one-third of us under twenty. The new census proves it. Of every 1000 New Yorker 274 have not yet reached twenty, and 573 are not yet in the thirties.

* * * *

Two problems which the women of the country ought to concern themselves with at the present time, according to Mrs. Philip North Moore, President of the National Council of Women, are motion pictures and land settlement for soldiers. Mrs. Moore is in New York just now enroute from Washington, where the Board meeting of the National Council has just been held, to London, where there will be a gathering of the officers of the International Council. It is inactivity that is important just now as concerns the motion picture, she says. "Club women have been hearing speeches and passing resolutions on the film industry", she said. "But now the U. S. government is investigating it, and until the Federal Trade Commission has completed its hearings and returned a verdict (it is most important for the club women) to take no further action. It is important, however, that they give time and attention to the recent land settlement project for veterans of the World War. A national organization, the U. S. Veterans' Land Settlement Association, is working to provide land and homes for ex-service men who want to go in for agriculture, and the club women of every community ought to give their aid to the movement. It would mean productive occupation for the soldiers and the much needed increase in the country's agricultural development."

--HERE AND THERE--

People disrespect laws for the same reason that a kid doesn't care much for any particular toy if he has too darned many.

A philosopher says man is at his best when his nose is on the grindstone, so perhaps we haven't done so badly by posterity, after all.

PARAGRAPHS

(By Robert Quillen)

No man ever lives to be as old as he feels at twenty-one.

The first essential to success is labor; the second is spotlight.

The church a man belongs to is the one he goes the fartherest from for his Sunday outing.

Work will minimize the worries of all people except those who worry because they have to work.

As we understand Mr. Johnson, the two present needs of America are isolation and Mr. Johnson.

These "epic" movies are getting to be little more than interesting sub-titles, with illustrations.



A man never realizes how inadequate his vocabulary is until he steps on a marble at 3 p. m.

A nation's aversion to a world court is in direct proportion to its ability to lick its neighbors.

You can tell the approach to Easy Street by the easy marks that line trimmed at the side of the road.

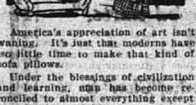
Good manners alone will take you to many places, including the tail end of the line at the box office.

The difference between a swimming suit and a bathing suit is that the water doesn't spoil a swimming suit.

Correct this sentence: "I never really enjoyed working in my garden," said the man, "until the sun gets hot enough to blister my neck."

No author seems brilliant when he must compete with the chap who writes the stuff on the book's jacket.

Almost any modern would have been hailed as a great man centuries ago if he hadn't been hanged for heresy.



America's appreciation of art isn't waning. It's just that moderns have too little time to make that kind of sofa pillows.

Under the blessings of civilization and learning, man has become reconciled to almost everything except man.

The man who is "good for it, but mighty slow pay" is just a dead-beat without the courage of his convictions.

DINNER STORIES

A landlord in a certain town found it no easy matter to collect his rent with satisfying regularity, recites London Ideas.

One woman was particularly trying in this respect, and he thought himself lucky if he received part of the rent due.

One morning when he called at her house she offered him a half dollar.

"Is that all you've got for me?" he inquired with a scowl. "You're so much in arrears."

"Go on now and be satisfied," was the reply. "You wouldn't have that if my old man had not sold the back door."

—

A farmer in the middle west conceived the idea that onions would be profitable to raise, and on strength of it he produced a big crop for the east side New York market, says the Los Angeles Examiner. When asked how much money he made he shrugged his shoulders and remarked disgustedly.

"De ducks got 'em." That sounded interesting and he was asked to explain.

"Well, it was like this. I shipped them to de commission man and he send me a paper which said how much he got for dem; den he deducks his commission, he deduck a freight rate, he deducks apollage, he deducks cartage, he deduck some oder tings, and me I get $1.72. You say vot you do with de onions—I say de ducks got 'em."

—

Esther was much interested in fashions and continually pored over the fashion magazines. When she was to have a new dress she had remarkable clear ideas how she wanted it made, says the Los Angeles Examiner.

One day a friend said to her: "Why Esther, can you make your own clothes?"

"No," she answered thoughtfully. "I can make up their looks, but I never sew on them.

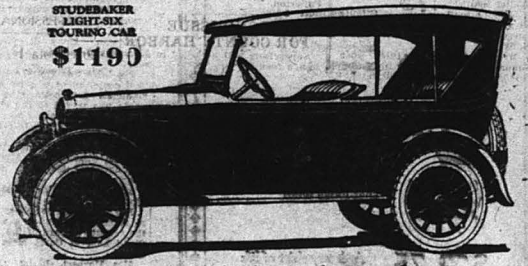
I do not need the lilacs to recall
That one old time, for ever in my thoughts
Their fragrance lies;
Remembering is such an easy thing
When nights of spring sing silent songs of love;
Those days have gone, but when the springtime lifts
Again her petaled hands to softly strew
Sweet fragrance o'er the morn, my lips repeat
Old memories—our memories.—

—

The honeymoon is over when he begins to borrow from her household money to complete the payments on the engagement ring.

Men are creatures who cut down great trees to make room for a city, and then plant little saplings to make it beautiful.

STUDEBAKER
LIGHT-SIX
TOURING CAR
$1190



More Cars Shake Themselves to Pieces Than Ever Wear Out

Charge that up to vibration.

Vibration causes cars to grow old prematurely by racking their chassis, destroying the "metal life" of vital parts, loosening up their bodies and causing squeaks and rattles. Frequent, costly repairs are the result.

The Studebaker Light-Six is freer from vibration than any car of its approximate size or weight yet produced.

This has been accomplished largely by a complete machining of the crankshaft and connecting rods on all surfaces—a practice used by Studebaker exclusively on cars at this price and found only on a very few other cars whose selling prices are from three to ten times as high as the Light-Six.

There are 61 precision operations in the manufacture of the crankshaft alone, 40 of which range in accuracy from one-quarter thousandth to one thousandth of an inch.

The Light-Six motor embodies the most advanced design known to automobile construction. And no chassis at any price is built to more exacting standards of materials and workmanship.

Aside from its mechanical excellence and its consequent long life, the Light-Six is handsome in design, extremely comfortable, sturdy, and we believe the most economical car to buy and operate ever offered at $975 or anywhere near this figure.

Its substantial all-steel body, one-piece, rain-proof windshield, ten-inch cushions upholstered in genuine leather, cowl lamps—these are among many features heretofore to be had only in higher-priced cars.

For 71 years the name Studebaker has stood for integrity, quality and value.

Power to satisfy the most exacting owner

Model and Prices f. o. b. Orange-co.

Light Six.		Special Six.		Big Six	
5-pas., 112 in. W. B., 40 hp.		5-pass., 119 in. W. B. 50 hp.		7-pass., 126 in. W. B. 60 hp.	
Touring	$1190	Touring	1525	Touring	$2640
Roadster 3-pass.	1190	Roadster 2-pass.	1495	Special 7-pass.	2125
Coupe-Rdstr. 2 pass.	1440	Coupe 5-pass.	2275	Coupe 5-pas.	2935
Sedan	1795	Sedan	2375	Sedan	2155

Terms to Meet Your Convenience

STUDEBAKER
HARRY D. RILEY
Los Angeles and Chestnut Sts. Anaheim, Calif.
THIS IS A STUDEBAKER YEAR

PLAIN DEALER CLASSIFIED RATES

35c Per line, for 3 times
25c Per line, for 6 times.
$1.00 Per line, per month.
No charged ad accepted for less than 45c. Phone 151.

REAL ESTATE AND BUILDING
Plain Dealer

The Plain Dealer charges small Want Ads only as an accommodation to its readers. In return for this courtesy the advertiser is expected to remit promptly.

The Plain Dealer will not be responsible for more than one incorrect insertion of any advertisement ordered for more than one time.

SHELL CO. GRANTED PIPE-LINE PERMIT

A 30-year franchise to the Shell Co. of California to lay and operate a pipe line system in the vicinity of Belmont, Anaheim-st. Los Alamitos blvd., Santa-st and Cerritos-st near the county line has been granted by the board of supervisors.

The board decided to begin eminent domain proceedings to acquire the rights-of-way necessary for the cross highway.

It decided to appropriate $5,000 out of the found of $15,963 5 for flood control and water conservation to be made up by Orange, Riverside and San Bernardino County equally, and the Tri-Counties Reforestation Committee which urged the action, will be so informed.

Some 10 maps, including maps of three tracts at Newport Beach, were favorably acted upon.

G. & L. LEASE

G. & L. LEASE, June 7.—(Spl.)—Mrs. Floyd Cheadle and daughter Pauline with Miss Della McGee, all of El Monte spent Thursday evening with Mrs. Cheadle's niece Mrs. Isan Mayfield.

Mr. and Mrs. Kenneth Wimer and son George of Long Beach spent Thursday with th eformer's sister, Mrs. Frank McElhaney.

Mr. and Mrs. Charles McBride of Brea Canyon was calling on friend of this lease Saturday evening.

Mesdames Jim Rouklin and Isaac Mayfield were shopping in Anaheim Friday.

Mrs. R. F. Mims of Los Angele spent the week end with her husband Mr. B. E. Mims and Brother Jim Baldon and on Sunday afternoon they all attended the ball game at the Morris camp.

Mr. and Mrs. Greer Smith, Mrs. Bessie Carbett and daughter and Miss Josephine McKaughan and Howard Smith of Brea attended a barbecue dinner above Orange County Park in the canyon Sunday.

Mr. and Mrs. I. H. Beardin and family of Los Angeles spent Sunday with the latter's sister Mrs. Isan Mayfield.

Mr. and Mrs. I. L. Culp and family of Standard Coyote Lease were dinner guests Sunday evening at the home of Mr. and Mrs. L. F. Lemley.

Mr. and Mrs. Arthur Jones and daughter Oneta and Mrs. Guy Ashlock and three girls of Brea were dinner guests Monday with Mr. Jones sister Mrs. Andy White.

Mr. and Mrs. Ray Hatfield and Nephew Frank Hatfield attended th graduation of their niece and sister Miss Hazel Hatfield from the Fullerton Grammar school Friday evening.

Mrs. Frank Richards was shopping in Los Angeles Monday.

Mrs. Rae and two sons Wilson and Glenn of Santa Ana Springs were dinner guests Sunday with Mr. and Mrs. Walter Smith.

Mrs. Lottie Luther and daughter Vivian of Fullerton were dinner guests Sunday with Mr. and Mrs. J. N. Wing.

Mr. and Mrs. Frank Dilker spen Sunday in Altadena with the latter brother, Mr. and Mrs. Will Babbitt.

Mr. and Mrs. Charles McBride of Brea Canyon with Mr. and Mrs. G. S Hanmore spent Sunday at Orange County Park.

Mr. and Mrs. Frank McElhaney were shopping in Fullerton and Anaheim Saturday evening.

Mr. and Mrs. Andy White and two children Ruby and Herman spent Mr. White's thirty-two hours off at Los Angeles, Hollywood and Long Beach.

Mrs. Albertson and daughter Jill Miss Turner and Mrs. Frank Sine were shopping in Anaheim Saturday evening.

Mr. and Mrs. Isaac Mayfield spen Friday evening with Mr. and Mrs. Charles Trammel of Yorba Linda.

Mr. and Mrs. Knox Sellers and Lola Mahaney who have been confined to their beds with the measles are able to be up and around again.

Jack Horner left Monday for a two week's vacation.

Mr. and Mrs. Frank Richards and family spent Sunday with relative at Hollywood.

Mr. and Mrs. H. A. Delaney and daughter Betty Mae spent Sunday at Orange County Park.

Al Sellers was able to return to school Monday after a two weeks illness of measles.

Mr. and Mrs. Charles Inman of Placentia and Mr. and Mrs. G. S Hanmore attended the Red Lantern in Brea Monday evening.

Mrs. L. F. Lemley and two sons Glenn and Billie spent Saturday with Mrs. I. L. Culp of Standard lease.

Tillman Sellers of Hole lease spent Saturday evening with his brother Knox Sellers.

Mr. and Mrs. G. S. Hanmore, Mr. and Mrs. Isaac Mayfield with Mr. and Mrs. Charles McBride saw Thomas Meighan in the New Life Well at the California in Anaheim Tuesday evening.

Mr. and Mrs. J. C. Slay and daughter Coda Lee of Brea Canyon spent

NEW TODAY

WALNUTS FOR PROFIT

Nothing safer, division of estate forced sale, twenty acres, choicest Placentia location budded walnuts, close to Anaheim, best of soil, pumping plant and buildings. Worth $50,000.00. Priced for one week at only $21,500.00 with $12,000.00 cash payment makes it biggest bargain in Orange county. Might sell half.

JAMES G. STEWART
"The Man Up Stairs"
308-9 First Natl. Bank Bldg.
Anaheim California

FOR SALE OR EXCHANGE—New six-room stucco house, large lot, will take good lot as part payment. 719 N. East-st.

GOOD BUYS
IN USED CARS

1922 Chevrolet touring in A-1 condition.
1921 Ford coupe. A good buy.
1921 Nash touring.
F. B. Chevrolet roadster. Price is right.
We sell for small payment down and easy terms.

Frank P. Taggard
328 W. Center-st. Phone 490
Anaheim, Calif.

FOR RENT—Furnished 5-room west front bungalow in court, adults. Inquire 609 W. Center, after 3 p. m.

LOST—In town, starting crank for Chalmers car. Return to 218 S. Clementine and receive reward.

WANTED—Elderly man wants room in a Catholic home, prefer board br breakfast, state price. Address box 30 care Plain Dealer.

FOR RENT—Nicely furnished front room, private family, 421 E. Broadway.

WANTED—Men and women at Anaheim Employment Agency, 243 W. Center. Phone 444-J.

PROMINENT RANCHER DIES VERY SUDDENLY

Death came suddenly last evening to Benjamin S. Bemis, 62, prominent retired rancher of Yorba Linda. The Bemis household, Mrs. Lillie Miller, sister and housekeeper, and Arthur Bemis, son, were eating their evening meal when Mr. Bemis fell from his chair. He passed away before medical attention could be secured. The attending physician gave the cause as apoplexy.

A daughter Mrs. Luella Trapp at Iowa was notified last evening and funeral arrangements have been held up pending word from her. Other surviving relatives are Mrs. C. H. Eichler, daughter, of Olinda; Mrs. Gailerd Pace, Anaheim, another daughter and a son, Homer Bemis of Chino.

The body is at McAulay's parlor, Fullerton.

PLAN BOND ISSUE FOR COUNTY HARBOR

Supervisors will be asked to authorize a zond election t porovide funds with which to complete Newport harbor, the Orange County Harbor Commission told the Rotary Club in Santa Ana at a meeting in St. Ann's Inn. Nine million dollars is needed, but the amount to be specified in the issue is not been announced.

CALIFORNIA HOTEL, FULLERTON

H. L. Brecker, and J. R. Johanson, San Francisco; H. W. Truesdell, Rosemead; W. H. Barnett, Lynn; and Paul G. Keeler, Los Angeles.

Sunday evening with Mrs. Slay's sister, Mrs. Knox Sellers.

Mrs. Floyd Wright of Anaheim spent Tuesday afternoon with Mrs. Frank McElhany.

SPECIAL NOTICE

Notice for the 2nd installment of Federal Income Taxes are now being called to and received by taxpayers within the 6th District, California. Final date for payment being June 15, 1923.

Forwarding of these payments will be made through my office without any expense, whatsoever, thus assuring the correct manner and amount paid. Such payments should be received not later than Thursday, June 14, 1923, in order that same may be received by the Collector's Office on or before delinquent date.

Be sure and bring or mail your notice with the check for payment.

ELMER B. BURNS,
Income Tax Service, Room 41, Rowley Block. Phone 2140, Santa Ana, Calif.

J. McINNES
CASH BUYER OF VALENCIA ORANGES
Plant Opp. Santa Fe Depot, Orange
Phones
Office 50 Delivery Dept. 719
Evenings 14 or

NEW TODAY

FOR SALE—Beautiful furnished home. Best part of Anaheim. Easy terms. 529 W. Broadway.

FOR SALE—Ice box, used only few months. $50 cost $80. 154 W. Broadway, upstairs.

FOR RENT—Well furnished 4-room house, cement cellar, garage, ice chest, piano, bath with gas heater. 423 S. East-st.

FOR RENT—3-room furnished new house and garage. Apply 123 West North-st.

FOR SALE—Blackberries fresh cow, fresh goat, canaries. M. M. Shirley, Shirley Station, near Cypress, Calif.

FOR SALE—Blackberries. Now is the time to buy blackberries for canning. The quality is fine. Much better than near the end of the season and the price is down now. Preston & Knott Berry Field, just north of Lincoln Highway on Buena Park Blvd.

FOR SALE—84 laying Pecan ducks, $1.50 each. Inquire 3rd house north of P. E. station at Cypress or phone Anaheim 725J4.

WANTED—Lady solicitor for excellent subdivision. Box W. D. care Plain Dealer.

FOR SALE—Equity in new Story and Clark piano, or will take phonograph in trade. Call at 4:5 Chestnut-st, Anaheim.

WANTED—Housework by experienced woman, willing to stay. Apply 1221 Pearl-st.

FOR RENT—Nicely furnished new three-room apartment and garage. Private bath. Inquire 901 N. Zeyn.

WANTED—Girl to care for 2 children and help around house in exchange for room, board and small salary. Write A. B., Plain Dealer.

FOR SALE—Lot of kindling wood at Orange Show grounds. See Mr. Thompson Friday.

FOR RENT—Nicely furnished sleeping room at 615 N. Lemon.

FOR SALE—8 black Ancona hens. Inquire 211 S. Palm. Phone 324-J.

FOR RENT—Nicely furnished bungalow, 2 rooms and bath and garage. 216 N. Clementine-st. Phone 879-R.

FOR RENT—Garage house with bath. Partly furnished. Call after 5 p. m. at 924 W. Broadway.

LOST AND FOUND

LOST OR STOLEN—Boy's tricycle, heavy rubber tires, from in front of F. A. Yungbluth's Apts. Reward for return. Mrs. H. Wentz, care Peerless Meat Market, 139 W. Center-st.

FOUND—Lady's driving glove, brown, trimmed in tan on Center-st. Inquire Plain Dealer.

PROFESSIONAL CARDS

Dr. Leota P. Anderson
Office Phone 412
Residence Phone 1074
CHIROPRACTOR
204 Fisher Building
Anaheim, California

M. EUGENE DURFEE
ARCHITECT
Phone 692, New Kraemer Bldg.
Anaheim, Calif.

Office Hours 10 to 4 Phone 510

Dr. Guy Allison Rawson
Medicine-Surgery
714 Lemon Street Anaheim, Calif.

JOHNSTON-WICKETT CLINIC
ANAHEIM, CALIFORNIA
HOURS
8:00 a. m. 5:00 p. m.

TIME TABLE

A. T. & S. Fe R. R.
Trains to Los Angeles
No. 73 ..... 8:08 a. m.
No. 71 ..... 10:30 a. m.
No. 75 ..... 3:47 p. m.
No. 72 ..... 5:39 p. m.
‡ Through sleepers to Denver, Kansas City and Chicago.
* Through sleeper to Chicago and Grand Canyon connection.
† Phoenix connection.
Houston, Galveston, Texas and New Orleans connections.
Trains to San Diego.
No. 72 ..... 10:04 a. m.
No. 74 ..... 2:47 p. m.
‡ No. 54 ..... 4:25 p. m.
No. 76 ..... 6:49 p. m.
No. 78 ..... 7:25 a. m.
† Through train via Orange to Riverside and San Bernardino.
C. A. WALKER, Agent

NEW TODAY

WANTED—Girl for general housework. Phone 1069.

MONEY MONEY MONEY
First mortgage real estate loans. Phone 402 R, Anaheim.

NOTICE to realtors. My property at 218 W. Cypress-st, is off the market. M. E. Rust.

NOTICE to real estate men—My property at 316 E. Sycahore is off the market. W. F. Black.

STOP, LOOK AND LISTEN
I have moved my used car market from E. Center-st. to 308 N. Los Angeles-st., and taken charge of the Taggard lot and land. I have 20 cars to be sold by the 20th of June regardless of price. If you want a car no matter what make, come and see me. Your credit is good. Every car guaranteed as represented. M. B. 15 days move. R. B. Inman.

FOR SALE—A best davenport with mattress, an upholstered leather settee, phonograph, woven fiber sulkie cart, mission library table. Call at 119 N. Helena-st., or phone 517-W.

FOR SALE—Furniture for 3 rooms. All or by piece. Reasonable. Inquire 721 Walnut.

DIAMONDS AND OLD JEWELRY
Bought for cash. 105 E. 6th-st. Santa Ana. Phone 2328-W.

YOU NEED A HOME
HERE IS YOUR OPPORTUNITY

—5-RM. MODERN: LARGE GARAGE AND DRIVEWAY 17 FRUIT TREES, LOT 52x162. ONLY $1900 TO HANDLE. PRICED RIGHT.

—ONE 4-RM. HOUSE IN FRONT 4-RM. HOUSE IN REAR. GARAGE FOR EACH HOUSE. BOTH MODERN. FINE LAWN, FRONT HOUSE NEW. SHRUBBERY. WASHHOUSE IN BACK. $30 MO. INCOME ON HOUSE IN REAR. ONLY $7600. $1500 WILL HANDLE.

Murray-Cates Realty Co.
227 E. Center Anaheim
Phone 926

LIVESTOCK

FOR SALE—Singer and outside bird cage. 142 N. Palm-st.

FOR SALE—Canary bird and aviary. Phone 478-W.

Another very good way to succeed is to have an enemy you wish to make envious.

FOR SALE—4-year-old Jersey cow, $60. Phone Placentia, 152M.

FOR SALE—Pure bred Durac Jersey hogs. Inquire W. J. Cole, 4 miles west on Lincoln Highway and 2-4 mile south on Western Ave.

FOR SALE—Good heifer with calf. Inquire 1 mile West of Cypress. Wm. Beazley.

FOR SALE—Jersey cow, fresh in about a week. Alexander Eggert, next to Savannah School.

RANCH SUPPLIES

FOR SALE—Valencia orange trees, year old buds. Phone Anaheim 355.

FOR SALE—I have just 150 tons of No. 1 oat hay at $22.50. Delivered. Chino phone 6261.

FOR SALE—1 Fageol tractor, good condition. Inquire Mitchell Bros. Buena Park.

DAIRY FERTILIZER

10,000 lb. Crescent Creamery Co. 2 Miles East of Arteria, Calif. See F. W. Wright

ANAHEIM FEED AND FUEL CO.

Hay, Grain, Feeds, Poultry Supplies
Fertilizers, Wood, Coal Sprays and Insecticides
Public Weight Masters
242 W. Center St. Phone 317
Anaheim California.

HELP WANTED

WANTED—Middle aged lady for general housework, private family. Address box 400 care Plain Dealer.

KITCHEN MAN wanted at Mills Cafe, 132 E. Center-st.

WANTED—Car washer, also one to grease cars. Call in person at West Bros.

WANTED—Three high grade salesmen to sell one of the best lines in Orange county. Unusual opportunity to make connections with one of the fastest growing automobile concerns in the state. Apply 119 N. Lemon-st., Anaheim.

EARN $20 weekly spare time, at home, addressing, mailing, music, circulars. Send 10c for music information. American Music Co., 1658 Broadway Dept. 92-R. N. Y.

DISTRICT MANAGER wanted for Anaheim on illustrated monthly magazine. Most attractive proposition in the city. Will make you some real money. Either lady or gentleman who can furnish first class recommendations. Apply in person Mr. Schug, 507 American Bank Bldg., 2nd and Spring, Los Angeles.

FOR RENT

FOR RENT—4 rooms, 1-2 house and bath. Inquire Restaurant at 208 S. Los Angeles-st.

FOR RENT—One-half of office or store room. Orange Co. Realty Co. 132 S. Los Angeles-st.

FOR RENT—New 3-room house, up-to-date. A nice little home for two. 606 N. Claudina.

FOR RENT—2-room furnished Apt. with breakfast nook and garage, $35 per month. Phone 475-R.

FOR RENT—Furnished room and bath with garage. 829 N. Palm-st.

FOR RENT—Furnished or unfurnished Apt. 3-room and bath. 325 S. Claudina. Phone 832-J.

FOR RENT—Nicely furnished Apt. $25. Wilson and Bever Bldg., 148 W. Center. Phone 399-R.

FOR RENT—Office Wilson and Bever Bldg. 148 W. Center. Phone 399-R.

FOR RENT—5-room furnished house with piano, and 2 garages. Phone 253-J.

FOR RENT—3-room furnished Apt with garage. L. Thierfelder, corner S. Palm and Broad-st.

FOR RENT—Furnished 4-room modern apartment, garage. Inquire Apt. No. 2, 113 E. Alberta-st.

FOR RENT—5-room house and garage. Inquire Eli Saunders, 519 E. Adele.

FOR RENT—Desk room, ground floor $20 per month. L. G. Kellogg Co., 216 E. Center-st. Anaheim.

FOR RENT—Single and double Apt. June 1. Strictly modern, continuous hot water. Reasonable rent. 149 N. Lemon. Colonial Apartments.

FOR RENT—New 5-room house and garage, well located. Vacant June 1. Inquire 116 N. L. A. Phone 693-M or 704-J.

FOR RENT—Automobile repair shop and wash rack. Independent Battery Station, 307 N. L. A. St.

FOR RENT—2-room furnished Apt. With bath, 2 people only. 302 N. Citron.

FOR RENT—Furnished Apt. Stewart Apt. 113 Emily.

FOR RENT—Large outside rooms for rent. Permanent and transient Permanent rates. Hotel Pleasant.

FOR RENT—Furnished office compartment. Centrally located, new equipment. J. E. Schumacher Co., 212 W. Center. Phone 975.

FOR RENT—2 room apt with kitchen, bath and dressing room. Roberts Apts. Corner Center and Lemon Street. Phone 953.

WANTED

WANTED—Loan of $7000 to divide on Duplex and two houses in Santa Ana. Close in, or smaller loan for each. Whitehead Bros. Room 18. Greenleaf Bldg. Santa Ana. Phone 2355.

WANTED—At once house and lot in Los Angeles. See Mr. Carle at J. E. Schumacher Co., 212 W. Center-st., Anaheim.

Floors Laid, Scraped and Finished
Machine Sanders
A.B. RICE FLOOR CO.
510 E. Chartres
Anaheim
Phone 776-W
R. L. Ohlund
Local Mgr.

REAL ESTATE—FOR SALE

FOR SALE—20 acres, 4 acres 7-year old Valencias, 5 acres young trees, electric pumping plant, house and barn on boulevard, 6 miles from Anaheim. Address owner 851 E. Central Ave., Redlands, Calif.

FOR SALE—By owner, 11 1-2 acres Valencia oranges, 8 acres 9 year old and 3 1-2 acres, 3-year-old. 1-4 mile off boulevard. For quick sale $36,500. Terms. Phone 1970J4 or 1016J.

FOR SALE—Beautiful 5 room home, hardwood floors, modern in every respect. Nice lot $1000 down, $50 per month. Harold Clairmont, 304 W. Center. Phone 741.

House Ranch and Lot Bargain

$500 down new beautiful 4 rooms and garage $5000.

$2000 down tnis elegant 6 room new modern furnace, fireplace $8000.

Classy Spanish style A-1 modern 6 rooms, Clementine $10,000.

This snappy 6 room new modern 50x150 lot Lemon st. $11,000.

Five Point pick up, 7 room modern on highway $9,500.

Ranch Snaps and Ranch Exchanges

1-2 acre on highway new 3 room house, close in, terms, $4500.

5 acres Yorba Linda 7 yr. lemons A-1 good house on blvd. Exchange for Fullerton, Anaheim or Whittier House.

10 acres Hemet 7 yr. Cots and Peaches 7 room house, Exchange for house lots, apts or courts and $16,500.

12 unit bungalow court Long Beach Exchange for Valencia ranch.

5 1-2 acres on boulevard. 6 year Valencias fine corner Exchange for house or income.

Beautiful apt. house income $1,450 month on fine st. Close in, class A bldg., exchange for L. A. or Long Beach income.

Lots of Lots all Prices and Terms.

$500 down N. Claudina corner 54x154, $3200.

$250 down N. Olive corner $1850.

$1100 down N. West st, 46x154 $2100.

$400 down, S. Rush street 50x110 A-1 $1500.

$3000 down, snap apt., site, corner N. Clementine and Chartres, $8000.

Franz Realty Co.
House of Bargains
Ph. 102-J 102. S. Clementine.

MISCELLANEOUS

FOR SALE—Gravel for cement work delivered to town. Phone 1016-J.

FOR SALE—Camping outfit, 1222 Pearl-st.

FOR SALE—Garage 12x16 to be moved. 132 S. Olive.

FOR SALE—Hall-Borchert, full length dress form, 119 S. West-st.

FOR SALE—Fairbanks Morris electric washing machine. Geo. Rice. Phone 73J.

FOR SALE—Dining table, Dresser, steel davenport, kitchen cabinet and other small articles, also have chickens and rabbits. Garden Grove Blvd. 1 mile west on Katella Rd. North 1-2 mile, 2nd house on east side.

NOTICE—Have moved to 119 E. Center. Phone 565. C. W. Cline, Express and baggage.

ANNOUNCEMENT
MRS. LENORA SWANSON
Teacher of Piano
Opens studio at her home at 754 N. Clementine. Call afternoons

—J. H. Latourette, contractor and builder. Estimates cheerfully given. East North St. Ph. 981.

FOR SALE—Used piano. Harry Felling. Phone Placentia, 152-J.

POULTRY

RANCH SUPPLIES
FOR SALE—Baby chicks. Red Rocks, Leghorns. E. M. Chalmers, 124 N. L. A. St.

FOR SALE—Broilers Sutherland ranch, 1-2 mile west of Cypress on Moody Rd.

WANTED—To buy POULTRY for cash. Will call for it. Phone E. W. Pohlmann, 7-R-2 address R. F. D. 2.

CLOSING OUT
Chickens, ducks, rabbits, bees. Also oil stoves. Tanglewood Ranch. Phone Anaheim 3723.

—Rhode Island Red hatching eggs from world's greatest laying strain. No Sunday sales. W. Starbuck, 301 W. Maple, Fullerton, Ph. 59-M.

REAL ESTATE—FOR SALE

FOR SALE—Or rent, furnished 6-room, modern suburban house, garage, water, electricity, telephone and gas, all for $75 per month. James E. Stewart, 308-309 First National Bank Building.

Town of Girard Now Building
No Obligations
Come and bring your friends
Cars Leave Hotel Valencia at 9:15 a. m. every day except Sunday. A beautiful sight seeing trip free.
Office—Valencia Hotel Phone 514. Bertha Bjorgan, Manager.
W. D. Groff and W. Bohn, salesmen.

FOR SALE—To settle an estate, a five-room house, large lot, fruit trees, east front. Will sell cheap. 211 Melrose-st, or phone 964-W.

WANTED—$2500 first mortgage loan, for 3 years on Duplex House in Anaheim. Will pay 7 per cent. Property worth $7000. Address box 300 care Plain Dealer.

"A FEW CHOICE LOTS"

in PALOMAR TRACT at original prices. Pleasing homesites wonderfully located on high and dry ground with an abundance of big walnut trees for shade. All improvements in and paid for, ready for you to build at once. Step out to South and Palm streets and inspect these fine building sites. We can assure you that you cannot begin to find their equal at $1375 and $1475. Easy terms if desired.

SIDNAM REALTY CO
245 W. CENTER PHONE 210

THREE Room modern house, brand new, good garage, well located, price only $3000. With $700, or less cash balance only $40 Monthly. Now ready to move into, call 250 E. Center-st.

GOOD EVENING

3-room House with large garage (Cement floor and pit) nestled among large shady walnut trees, very close-in location. You will fall in love with this place. Price only $2,800. Terms. $900.00 down, balance monthly.

5-rooms with Garage, Spanish design. East front, hardwood floors. It knows what like that home. Just completed. Price $6,200.00. Terms $1200.00 down, balance to suit.

LOTS—HOMES—INCOME—PROPERTY—BUSINESS PROPERTY.

Have you seen those beautiful

"Williams-Built" Homes

under construction on South Palm Street.

HAROLD CLAIRMONT
Greater Anaheim Realtor
204 West Center Street
Phones 741—904-J

"Want Equity in Good Lot"

And some cash to make first payment of $1000 on a roomy and well constructed four room home just being completed. Well located on large corner lot. Balance can be paid in monthly payments.

SIDNAM REALTY CO
245 W. CENTER PHONE 210

5 Acres $15,000.00

This 5 acres is in the city limits on main paved street, 7 year Valencia, ready for subdivision, the biggest snap in Orange Co. $5,000.00 cash will handle.

W. L. Morris Realty Co.
Room 2 Golden State Bank Bldg.

CHOICE ACRE TRACT

We have some splendidly located acre tracts in City limits priced so that you can resell in either half acre tracts or large lots and make a handsome profit. If you desire a homesite with bearing orange trees, close in with all conveniences, come in and let us show you these. Easy terms.

Five acre bearing Valencia grove on one of the best corners left near Anaheim for an oil station. Good home with all conveniences, and a grove that is getting more valuable daily.

Simpson Realty Co.
130 West Center Street.

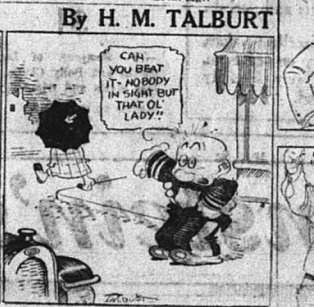
CASEY THE COP



Fair Enough!



By H. M. TALBURT



PANTOMIME by I. H. Striebel



Copyright, 1923, by United Feature Syndicate

Falkenstein's
Anaheim

Beginning Tomorrow
Another Splendid

Falkenstein's
Anaheim

SALE OF SILKS





—A FALKENSTEIN SALE OF SILKS!—An announcement received with an eager anticipation of widespread savings by the many, many women who have shared before in Falkenstein's great Sales of Silks!

—A FALKENSTEIN SALE OF SILKS!—Foretelling value opportunities in wanted fashionable silks for those who have yet to learn the full significance of this store's Sales of Silks, and of which this is to be the greatest.

Thousands of Yards---Presenting the Most Popular Weaves at Unsurpassed Savings!



June Brings Many Money-Saving Opportunities All Through The Store.

1,200 Yds. Curtain Grenadine 29c

—Dotted and small figured Curtain Grenedines of excellent quality at way less than the regular price.

81x99 Seamless Sheets $1.49

—Less than today's wholesale cost are 20 dozen of these extra large seamless sheets, and absolutely free from stareh.



Pequot Tubing

—40 inch and 42 inch Tubing of this well known quality—250 yards only!

45c



Full Size Novelite Spreads

—The lowest price we have ever quoted on these favorably known novelty stripe Spreads.

$2.95

Real Lace Neckwear

—Frilled Vests, Camisole Vests and Vests with collars all of them trimmed with hand made Filet and Crochet lace.

$2.95 Each



DRESSES OF IMPORTED GINGHAM

$3.95

—A Few of the Models Are Here Pictured!

—Street and neighborhood frocks of Scotch Gingham, trimmed with Organdie, Pique and embroidered collars, cuffs and pockets.

—Excellent values, every one of them, and very specially priced.

STAMPED GOWNS $1

—Made of Fine Nainsook, stamped, ready to be embroidered.

STAMPED ROMPERS 59c

—Good material, well made, ready to be embroidered.

CHILDREN'S ROMPERS $1

—75 Rompers of Loretta checks and Polly Cloths, various styles and trimmings.

—Sizes up to 6 years.

40 in. All Silk Heavy Canton Crepe
40 in. Crepe Back Satin
40 in. Crepe Panama

$2.89 yard

—Three of the most in demand qualities of Silk at a price 'way, 'way less than regular. Purchased months ago for this particular event. Canton Crepe, Crepe Black Satin and Crepe Panama in all the wanted colors, 40 inches wide, special $2.89 yard.

40-inch All Silk Crepe de Chine $1.59 Yard

—Twenty colors are included in this special selling of Silk Crepe de Chine, including navy, black, flesh, white, etc. Only 400 yards in the lot. Shop early.

—Only a few of the Values included in this event are mentioned here.

Supply Your Silk Requirements NOW!

Satin Canton Crepe $3.45 yard

—One of the features of the Semi-Annual Silk Sale is this beautiful quality of heavy Satin Canton Crepe in all the popular colors. A special saving on every yard.

Yd. Wide Satin Francais $2.95 Yard

—The Satin that is absolutely guaranteed. Extra heavy quality, yard wide and in a complete range of shades. Underpriced at $2.95 a yard.

40-inch Charmeuse $2.45 yard

—An excellent quality of all-silk Charmeuse in black, brown and navy only, featured for this Semi-Annual event.

Chiffon Taffetas $1.95 Yard

—Another wonder-value for the Special Selling Event. Beautiful Chiffon Taffetas in black, navy, brown, tan, etc.

Other Important Silk Items Represented in This Semi-Annual Event Include

36 inch Black Taffeta . . . $1.59 yd.
36-inch Black Messaline . . $1.59 yd.
40--inch Heavy Flat Crepe $2.89 yd.
40-inch Printed Silks $1.95—$2.95
40-inch Silk and Wool Crepe $2.39
40-inch Satin Cordellet . . $3.45 yd.



Genuine Baronette Satin $2.45

The name is woven on the selvage of every yard. Black and white only!

Falkenstein's Anaheim Calif.