LEADING NEWSPAPER IN NORTHERN ORANGE COUNTY

THE ORANGE COUNTY

Plain Dealer

FULL REPORT OF INTERNATIONAL NEWS SERVICE—FIRST LEASED WIRE IN ANAHEIM

PRICE Three Cents Per copy $3 year in No. Orange-co.

Anaheim, California, Saturday, January 10, 1925

Fair tonight and Sunday with moderate temperature.

27th YEAR—No. 96

GROWTH OF ANAHEIM SHOWN BY CENSUS

Total for 1910 was	2,268
For Year 1920 was	5,526
Today Estimated at	12,000

Mail your Plain Dealer to Eastern friends it may bring them to Anaheim, fastest growing city in Orange County.

PROGRESS OF ANAHEIM AS TOLD BY BUILDING

Year	Permits	Total
1924	825	$2,269,271
1922	676	1,413,645
1921	564	1,253,870
1920	448	379,950
1919	174	464,600

SECRETARY OF STATE HUGHES RETIRES MAR. 4

ENFORCEMENT OF DRY LAW TIGHTENS

Drys and Wets May Join To Make Prohibition Effective

By WILLIAM K. HUTCHINSON
(I. N. S. Staff Correspondent)

WASHINGTON, Jan. 10.—A tightening of dry law enforcement, through legislation giving prohibition officials greater powers in their war on bootleggers and rumrunners, was in prospect in congress today as the outcome of a series of investigations into activities of the prohibition bureau.

Two senate committees today studied declarations that prohibition could not be properly enforced under the present Volstead act. One, coming from Wayne B. Wheeler, general counsel of the anti-Saloon League, was endorsement from "dry" leaders who previously opposed any tampering with the Volstead law.

The judiciary committee while closing its public hearings on the Cramton bill—which would create a separate prohibition bureau—gave consideration to Wheeler's statement that all the present "unsatisfactory situation in prohibition enforcement" was due to defects in the Volstead law. He urged legislation to stamp out it legal use of industrial alcohol, charging that "millions of gallons" were now being used by bootleggers with the government helpless to halt the illegal trade.

As a result of Wheeler's recommendations, there was a possibility that for the first time wets and dry in congress would unite to make prohibition enforcement real. The most prominent wets in congress—Senator Stanley, Democrat of Kentucky and Rep. Hill, Republican of Maryland—have urged stricter enforcement for years, contending that a bone-dry rule would arouse so much popular disapproval as to bring about repeal of prohibition.

Dry leaders meanwhile pointed to the recent act of congress in appropriating $11,000,000 for the prohibition bureau—the largest sum given it since its creation—as demonstrating a desire to provide bone dry regulation.

PREDICTS MOSES BILL WILL PASS

WASHINGTON, Jan. 10.—Prediction that the Moses postal pay and rate bonanza bill would be adopted by the senate, was made today at the White House by M. T. Finnan, secretary of the National Association of Letter Carriers, who in company with Senator McKinley, Republican of Illinois conferred with President Coolidge. The postal representative found Mr. Coolidge sympathetic with the new measure, he said, adding that it was entirely satisfactory to postal employes in that it afforded him the same wage increase provided in the bill vetoed by the president last year.

BODY VANISHES

REDWOOD CITY, Jan. 10.—Although the mystery as to the whereabouts of the body of Frank Jones remained unsolved today, Sheriff McGover announced after an investigation that no murder had been committed.

An autopsy performed by Dr. Ingrame notice that he had found the body of a man lying by the roadside on Dewey Lane and furnished the police to the scene that body was gone.

Sheriff McGovern said he believed the victim died while sleeping man for a dead man.

PRICE EXCESSIVE

LOS ANGELES, Jan. 10.—Ranchers of Owens Valley, who recently settled the Los Angeles aqueduct in a war over the valley's water rights, have asked the city of Los Angeles to pay $12,000,000 for the valley lands, was declared today by a committee attempting to settle the water controversy. City officials said the price asked was excessive.

OPEN HORSE SHOW

LOS ANGELES, Jan. 10.—More than 20,000 attended the opening of the Beverly Hills Horse Show today.

BUILDING PREMITS

G. W. Breven, frame private garage, 871 So. Claudina-st, cost $150.

J. A. Chitty for orange trees, 204 Bush; phone 671-M.—Adv.

Kind to Dog; Heir to $10,000 Estate

LOS ANGELES, Jan. 10.—Roger O'Reilly was kind to a dog owned by May Prism Russell. Today he found himself heir to a $10,000 estate as a result.

Mrs. Russell's will, filed here today provided O'Reilly be given $5 a week for the care of her dog and after the dog's death that the bulk of her $10,000 estate be given O'Reilly.

COLD BOOSTS PRICES FOR FRUIT HERE

With the frost damage to the California orange crop as a whole now estimated at 25 percent, not counting another 25 per cent of the shipable remainder that will grade lower, the Anaheim district stands to benefit markedly again as in 1922 from the cold spell of two or three weeks ago.

The maximum estimate of damage here even by the most pessimistic forecasters is only 15 percent. Hence the district's proportion of total fruit shipped will be larger than before the cold period and higher prices are more likely to make up for the less than at most other points.

New estimates of damage are of course more accurate than ever before, altho another week will see still more exact estimates.

Another encouraging features to California at least, is that small sizes preponderate this year in Florida as they did in California last, so that according to semi-official estimates today, the government's figure of 22,000,000 boxes of citrus fruit from the southeastern state must be cut to 18,500,000 boxes, of which 11,500,000 will be oranges and 7,000,000 grapefruit.

Prices were higher in the private markets the past week, but lower in the auction markets. Neither change was considerable. Private market sales almost always are larger than auction sales. Future prices in the auction markets will depend upon how Florida regulates shipments. She will control the January and February markets as usual.

During the week of Jan. 1-7 California shipped 719 cars of oranges and 70 cars of lemons. Since Nov. 1, she has moved 8272 of oranges and 1295 of lemons.

Florida in the same week moved 1209 cars of oranges and 150 of grapefruit, while her total for the season has been 11,611 cars of oranges and 6,628 of grapefruit.

There has been a good demand for California lemons in all markets. During the next 30 days there will be available 143 cars of foreign lemons against 20 cars at the corresponding date last year.

The maximum total loss on the lemon crop is put at 20 per cent, most of it occurring on lemons that would be shipped after Sept. 1 next—that is, the young fruit suffered worst. But the best prices of the year ordinarily are enjoyed in the warmest months.

In 1922 the lemons damage was 25 per cent.

WOMAN ARRESTED

LOS ANGELES, Jan. 10.—Mrs. Mabel Moore, also known as Mrs. Mabel Warner and Mrs. Mabel Perkinson, said to be a member of a prominent eastern family, was held here today on charge of selling $4000 worth of jewelry, purchased on credit in Baltimore. She was arrested at the request of Baltimore authorities who were expected to return her to the Maryland city for trial.

Mrs. Moore was living here at a fashionable hotel.

WASHINGTON, Jan. 10.—Police in Los Angeles today arrested "Mrs. Mabel Jackson," reported to be the daughter of a prominent Washington family from a Baltimore firm, according to advices received by the capital police today.

TRAIN KILLS BOY

SOUTH BEND, Ind., Jan. 10.—Wilbur Stebbens, 18, was killed near here today when the second section of the Twentieth Century limited struck a milk wagon he was driving. The engineer's view was obstructed by a dense fog. Stebbens' death was the fourth railroad fatality in this vicinity this week.

J. A. Chitty for orange trees, 204 Bush; phone 671-M.—Adv.

KANSAS GOV. DENIES HE WAS PAID

Says Son Given $1250 In Hotel by Man Who Had Been Pardoned

TOPEPA, Kan., Jan. 10.—Tinsham Veale, prosecuting attorney of Shawnee co. told International News Service this morning that he would take no action on charges in connection with charges of pardons, made by a Kansas City newspaper against Russell Davis, son of Gov. Jonathan M. Davis, until a complaint was made.

He said that no complaint had been made this morning.

KANSAS CITY, Mo., Jan. 10.—"My son told me yesterday afternoon as we were flying to supper what happened in the hotel. He told me that he had been given some money by Fred W. Pollman, whom I had pardoned. He said that Pollman offered him the money. He never asked for it."

This was the statement this morning over the long distance telephone from Topeka, of Governor Jonathan M. Davis, accused in a copyrighted story in the Kansas City Journal-Post today, of having pardoned Pollman, convicted banker after Pollman had given Russell Davis the governor's son, $1,250 in the National hotel at Topeka yesterday afternoon. If Pollman says that I received money for pardoning Glenn A. Davis, said the governor today, "he tells a direct lie."

The Journal-Post story said that money had been used in connection with the pardon of Glenn Davis, serving a life sentence, for complicity in a murder.

Governor Davis reiterated a statement made last night that the charges are a political frame up.

"I know nothing about the thing until my son told me as we were going home yesterday evening," said the governor. "My son did not bring me any money yesterday."

"Did your son Russell get any money?" the governor was asked.

"Yes, he told me he did. He said Pollman said that he solicited it. Did he asked for it?"

"He told me he was helping Pollman thru friendship. Pollman offered him the money, he said.

Gov. Davis said he did not know what steps he would take.

He said Pollman probably make a statement later in the day.

"Was Pollman a friend of yours?" the governor was asked.

"No, he was an acquaintance, he came from my section of the country."

Davis said Pollman had first approached him about a pardon last July and that the matter had gone thru the usual channels.

Russell Davis has made no statement so far. He is confined to his room this morning following his experience of yesterday. It is expected he will make a formal statement this afternoon.

TEAM RUNS AWAY WITH LIGHT CAR

A peculiar accident occurred this morning at the Kirby Service Station in Placentia, when a team of horses owned by the Onivarit Construction Co., of Santa Ana ran away, tore the tongue from the wagon, while they were hitched to, and caught it on the bumper of a Chevrolet car owned by Mrs. Olive Bailey of Placentia, turned the car around and dragged it for some distance. Mrs. Bailey had just stepped out of the car, and was standing beside it when the run-away occurred. The team was being used to haul materials in the construction of a sewer. The car was considerably damaged. No one was injured.

VOLCANO ERUPTS

TOKYO, Jan. 10.—Considerable crop damage has resulted from the eruption of Mount Aso volcano. Volcano ash has settled down over a large area surrounding the mountain and destroyed vegetation.

CALLED HER NAME

LOS ANGELES, Jan. 10.—Testifying her husband called her a "numbskull" and ordered her to drink whiskey to stimulate her brain, Mrs. Phoebe Hawley was granted a divorce here today from John C. Crisp.

J. A. Chitty for orange trees, 204 Bush; phone 671-M.—Adv.

Keystone Woman Made Magistrate



Mrs. Violet E. Fahnestock, president of the Philadelphia county W. C. T. U., is Pennsylvania's first woman city magistrate. She was appointed by the governor.

WARREN NOW ATTORNEY GENERAL

WASHINGTON, Jan. 10.—Charles Beecher Warren of Michigan, former ambassador to Japan, and Mexico, was nominated this afternoon by Pres. Coolidge to succeed Harlan F. Stone as attorney general of the United States. Stone's appointment to the supreme court is awaiting the approval of the senate.

Warrens' selection has been expected ever since the promotion of Atty. Gen. Stone to the supreme court, altho at one time it appeared that the opposition of Michigan members of Congress might prevent his appointment. The Michigan delegation wanted Gov. Alex J. Groesbeck to get the job.

The president announced the appointment without waiting for the senate to confirm the Stone nomination—a somewhat unusual procedure.

Warren's selection definitely disposed of reports that Ambassador Frank B. Kellogg would be brought back from London to fill the post. There are still reports that Kellogg may retire, and Solicitor General James M. Beck appointed in his stead.

Warren has long been prominent in Republican politics. He was prominently identified with the Harding campaign, and in the cabinet-picking days that preceded Harding's inauguration, was frequently mentioned for a post. It is understood he was offered several, but wanted only two, and not being able to obtain what he wanted preferred to stay out of the cabinet entirely.

Later Pres. Harding persuaded him to accept the ambassadorship to Tokyo.

BILLIARD CHAMP AND PRINCESS WED

NEW YORK, Jan. 10.—The carefully guarded secret marriage of Ralph Greenleaf, national pocket billiards champion, and the Princess Nai Tai Tai, also known as Amelia Ruth Parker, daughter of an English father and Chinese mother, became known here today. They eloped last Saturday to Elkton, Md.

Mrs. Greenleaf, her husband said, is thoroughly Americanized. She has been appearing in vaudeville.

The bride, who had been in Philadelphia, rejoined her husband last night after his victorious contest with Chas. Harmon. Greenleaf played one of the best games of his career when he defended his title yesterday, winning by 100 to 61.

GRANTED DECREE

Elsie Mabes of Brea late yesterday was granted a decree of divorce from George Mabes, whom she charged with cruelty. Judge Z. S. West, making the order.

During a quarrel that ensued when Mabes was said to have accused his wife of "stepping out," according to her testimony, Mabes threatened her life and flourished a knife and a pistol.

A Class Ad is best little salesman

INDICATIONS OF MIGHTY CAMPAIGN

Bulgin Revival Expected To Open with Bang Tomorrow Night

Everything today indicated that the great Bulgin revival would open with a bang tomorrow evening at the tabernacle tent which has been erected at Wilhelmina and Claudina-sts. Interest is widespread.

Dr. Bulgin, who arrived yesterday from his winter home at Miami, Fla., spent today with a sister in Los Angeles where he was the guest of honor at a turkey dinner.

Roy Gourley, pianist and musician worker, will arrive this evening from his home in Illinois. Mr. Gourley, besides accompanying the chorus choir at revival service each evening, will conduct a religious chautauqua for juveniles immediately after school each Monday, Wednesday and Friday afternoons to which admission will be by tickets.

Mr. Gourley, who is an unusually talented magician, has received flattering offers to appear on the chautauqua platform and vaudeville stage. However, he feels it his duty to follow the evangelistic calling and enjoys his hour among the children with whom he is very entertaining, slight-of-hand performances.

Dr. Bulgin will preach for the first time in Anaheim tomorrow at 11 a. m. in the First Christian church.

There was a large turnout last evening for the first rehearsal of the large choir under the direction of Alvin Carter, noted soloist and director. Another rehearsal will be held at 7:30 o'clock tonight and a final one at 3 p. m. tomorrow.

There were singers present last night from all protestant churches of the city. Mr. Carter stated there was room for still more as the platform has been built to accommodate 200 and he would like to see 150 male and 150 female voices.

MYERS INVITED TO RIVERSIDE

In response to an invitation to address a mass meeting at Riverside, Rev. Leon Myers will on Sunday night tell of the efforts made to enforce the prohibition law here and the recent Orange co. raids. A large gathering has been assured the militant minister.

Commenting on the refusal of the Santa Ana school board to permit the holding of a mass meeting in the high school there, Rev. Myers announced that petitions asking the school board to allow the high school auditorium open to the public for this purpose were being circulated in the county seat today and were being liberally signed.

"The refusal to let us have the Santa Ana high school auditorium was prompted by a fear of criticism for county officials," said the minister.

URGES GENERAL AIR COMMISSION

WASHINGTON, Jan. 10.—The federal aeronautics commission would be created to control all government aviation—army, navy and postoffice—under a bill introduced in the senate this afternoon by Sen. King, Dem., of Utah. The commission would include the secretaries of war and navy, the postmaster general and one civilian to be named by the president. An aviation appropriation would be made to the commission in a lump sum and it would apportion funds to the various aircraft divisions. The commission would be given $100,000 for expenses during its first year.

AMERICAN CLAIMS WILL BE PAID OFF

PARIS, Jan. 10.—The American war claims against Germany will be paid off by apportioning the United States a portion of the eight per cent allotted to Belgium at Spa, according to tentative plans reached today. They were drawn up by Chancellor of the Exchequer Churchill of England, Finances Minister Clementel of France, Signor I. Stefani, the Italian delegate, and Premier Theunis of Belgium, in a discussion at the French finance ministry which lasted until one o'clock this afternoon.

SAME EXERCISES AND MENU NEXT TWO DAYS

By DR. FRANK McCOY

OY Sunday and Monday you are to take the same exercises you have been taking, without any increase, and also take your one-half mile walk twice daily.

Don't forget to take the shower or sponge bath after your morning or evening exercises. Also take an enema of one quart of warm water.

Continue your diet instructions the same as today; that is, take eight ounces of orange juice every two hours with a small amount of water each time.

No, you will not starve, if you live only on orange juice, as it is one of the most nourishing foods it is possible for you to obtain. Eight ounces of orange juice contains as much food value as a whole quart of milk.

I have been commonly referred to as the "orange juice" doctor and have often been accused of having a financial interest in a fruit growers' association because of my zeal in prescribing these fruits; but I assure you the only interest I have is watching the wonderful effects produced by those who have learned how to use oranges intelligently. I have been so impressed with their value that I have spent a good deal of time in research work, with various laboratory tests of patients to better determine the chemical value of oranges from the standpoint of health and disease.

The orange is an exceptional fruit which may be used by anyone if not taken in improper combinations with other food. The organic vitamines in the orange are in the purest form nature has been able to produce. These vital principles are so combined in the orange that they are not incompatible and, therefore, we can use orange juice, even as a definite medicinal food, the action of which in the body is always the same and always beneficial.

Look for Tuesday's instructions in this column on Monday.)

BIG INCREASE IN PACIFIC COAST MAIL

WASHINGTON, Jan. 10—San Francisco and Los Angeles largely contributed in making the past December the greatest month in point of mail handled in the history of the postal service, according to receipts received today by Postmaster Gen. New.

The general increase for last month over December 1923 amounted to 8.92 per cent.

San Francisco reported receipts of $840,511 as against $777,518 in 1923, while Los Angeles led all Coast cities with receipts of $1,045,715 compared with $946,570 the preceding December.

It was the first time in history that Los Angeles jumped from the million dollar a month class, in which there are only five other cities.

SORORITY HELPS TO IDENTIFY GIR

CHICAGO, Jan. 10.—The Chi Omega sorority today was in a puzzle of identifying the "mystery girl" in a psychopathic hospital here. "I believe I am a member of Chi Omega," said the girl, who thinks her name may be Charlotte Norris, but has been unable to remember anything about herself since she was picked up unconscious in the Union Station on Nov. 20.

She described the Sorority pin minutely and said she faintly recalls a tiny gold letter "K" attached to it. This may indicate that she belongs to the Kappa Chapter of Chi Omega at the Univ. of Neb.

FULLERTON SHIPS 22 CARLOARDS FRUIT

Twenty-two cars of oranges and one of vegetables were shipped from Fullerton this week, it was reported today. The navel season is expected to be at its utmost by next week, when the Santa Fe alone expects to ship about 40 cars.

KILLED BY AUTO

SAN FRANCISCO, Jan. 10.—Struck by an auto as he was about to step on a Geary street electric car, R. McCarthy was so badly injured that he died enroute to a hospital. Ray Schelberg, driver of the machine, failed to see the man in a low fog. Police said a technical charge of manslaughter would be filed pending full investigation.

MORALES FUNERAL

Funeral services were held yesterday morning from the St. Mary's Catholic church in Fullerton for Mrs. Irene Morales, 19, who died this week at Watts. Interment was in the Holy Cross cemetery near Anaheim. McAulay and Slatters, funeral directors.

R. G. Demmet of Bellflower is a patient today at the sanitarium.

ENLARGE FOREST

WASHINGTON, Jan. 10.—President Coolidge today issued an executive order adding 1760 acres of public land to the Manti national forest, the exact being located in Carbonne, Utah.

L.A. MOTORIST KILLED IN UPSET

The state highway between San Juan Capistrano and the county line was the scene of another fatal accident today, the life of William Hedgecock, of Los Angeles being claimed shortly after midnight today when the automobile in which he was riding overturned.

Mrs. Beauchamp, the only other occupant of the car, suffered only slight bruises and cuts, but she was brought to the Santa Ana hospital by J. A. Duncan of Los Angeles, a passing motorist.

The driver apparently lost control of the car while the party was on its way to San Diego, according to Mrs. Beauchamp, who declared the machine was not going at an excessive speed. There was no evidence, however, according to traffic officers who investigated that a rear wheel had gone off the pavement, and that the death car was overturned during efforts to bring the car again on the hard surface.

Arrangements for an inquest had not been made early today.

IGNORE HUSBAND

S. D. White, of Santa Ana, who had been married to Mrs. Julia A. White but a month before the died Dec. 31, is being ignored in the settlements of estate by some of the deceased, his petition to have letters of administration issued to him, intimated today. In his application to the superior court in Santa Ana he stated that his wife, before her death, stated she had a will in which her sons were made beneficiaries but White declared that since the demise he has been unable to locate any will.

The sons came down from Merced-co. took possession of their mother's property, and made their new step-father feel unwelcome in his position stated.

WEATHER FORECAST

SAN FRANCISCO, Jan. 10.—The U. S. Weather Bureau today issued the following forecast for next week's weather:

The outlook for California is for fair weather and normal temperature, both with a probability of occasional rains on the extreme north coast, and for Washington and Oregon mostly cloudy with occasional rains west and light snows or rains east of the Cascades with normal temperature.

TRAIN LEAPS RAILS

DANVILLE, Ill., Jan. 10.—The engine and nine heavy cars of the Wabash flyer from Kansas City to Detroit left the track when the train, travelling at 60 miles an hour hit a six foot gap in the rails at Sidney, 21 miles west of here today. None was hurt.

CRUSHED TO DEATH

NEW YORK, Jan. 10.—Two men were crushed to death and another man narrowly escaped a similar fate when a portion of the concrete flooring of the building under construction in West 30th-st collapsed today.

A Class Ad is best little salesman

AMBASSADOR TO BRITAIN SUCCESSOR

Resignation Tremendous Surprise to Members of Government

WASHINGTON, Jan. 10.—Charles Evans Hughes will resign as secretary of state on the fourth of March next, and he will be succeeded by Frank B. Kellogg, now ambassador to Great Britain.

Official announcement of this was made at the White House at 5 o'clock this evening.

The announcement came as a tremendous surprise even to members of the government.

The White House announcement said:

"It was announced at the White House that Secy. of State Hughes would retire from the cabinet on the fourth of March, in accordance with a long cherished desire of his and that his place would be filled by Frank B. Kellogg, who is now the American Ambassador at London. The letter of resignation, and the reply of the president thereto were given at the same time.

Secy. Hughes' letter of resignation under date of January 9 follows:

"My Dear Mr. President:

"The period of my service, which was in contemplation when I took office is now growing to a close and in accordance with the intention I had then before, expressed, I beg the leave to tender my resignation as secretary of state to take effect on March 4, 1925. It will then be 2½ years since I undertook work in New York and during that time, with the exception of a little more than two years after the armistice, I have been engaged almost continuously in the discharge of public duties. I feel that I may now ask to be relieved of official responsibility and to be permitted to return to private life. For, in this service are perennial. I know of no more appropriate time to do this than at the end of the present administration.

"Permit me again to express deep appreciation of the confidence and kindness, and the privilege of serving under your leadership. I shall have an abiding memory of your splendid friendship.

"Assuring you of my earnest support of your administration and of the hope that altho out of office, I may still be able to do service, I am, my dear Mr. President, with highest esteem,

"Faithfully yours,

"CHARLES E. HUGHES."

Under date of Jan. 10, the president replied:

"My Dear Secretary:

"Your favor of recent date advising me that you have irrevocably decided to resign your cherished position of secretary of state the fourth of March. I have scarcely dared with much regret. I can well appreciate that you are entitled, after these years of public service to seek some of the satisfactions of private life, but I cannot refrain from expressing my feeling of personal loss at the prospect of your retirement, and to the loss that must inevitably come when one of your ability and experience vows out of office. I trust, however, that this is in the nature of things, and so wish to put my emphasis on the appreciation I feel for your loyalty at all times to me, your many expressions by word and deed of a friendship on which I could not be set too high a value and the exalted character and dis-interested nature of the important public service that has come so constantly under my observation. I trust you may have a well merited reward and in the reflection which alone can come from a consciousness that the duties of this life have been well performed.

"With kindest regards, I am,

"Very cordially yours,

"CALVIN COOLIDGE."

YEARGAN GUILTY

J. C. Yeargan, a resident of Newport Beach before his arrest on a charge of possessing liquor before the recent county-wide dry raids, today was ordered to pay a fine of $500 or spend 500 days in jail by Justice K. E. Morrison at Santa Ana, after his court having found Yeargan guilty of the charge late yesterday.

Attorneys for Yeargan indicated they would appeal the case to the superior court.

J. A. Chitty for orange trees, 204 Bush; phone 671-M.—Adv.

SOCIETY

NO INDICATION OF TRAINING IN THIS BANQUET

JUST about the nicest social event that has fallen to the lot of the girls first basket ball team of Anaheim Union high school, was the banquet and courtesy extended last night by Mr. and Mrs. H. E. Carter, who are among the staunchest basket ball fans of the south, and parents of two very high grade players.

The banquet was served at 6:30 and in four courses. The table was most effectively appointed in details appropriate to the guests. A clever representation of a basket ball court centered the table. The posts were of gold with blue ribbons; the miniature players decked in true form and they basket ball place cards marked each cover. From each plate a blue streamer lead to the electrolier, forming a canopy over the center from which was suspended a basket ball, and when the girls were instructed to pull the ribbons, each found a party favor concealed in the lights above.

The effect was novel and charming, and about the tiny court fern formed a pretty border.

The pretty courtesy was in recognition of the excellent work of the team which has won victory after victory, as well as a special compliment to five girls who are leaving high school as graduates this year. Among them is Miss Esther Hile has been on the team for four years, serving exactly the same time as Miss Jacques, the girls' coach. Others are the Misses Grace Holdsworth, captain, Florence Winters, Ted Beamish and Katherine Carner, daughter of the host and hostess.

As a pretty surprise feature, Miss Grace Holdsworth, on behalf of the team and the substitutes, presented Mrs. Carner with an enlarged picture of the girls in their uniforms.

Talking over coming games, congratulations to Miss Hile on her successful four years with the team, music and dancing, made a very full evening after dinner.

The party guests included the Misses Grace Holdsworth, Florence Winters, Ted Beamish, Lydia Mohr, Loretta Stevens, Ember Heyne, Mildred Latourette, Esther Hile, Madeline Toussou, Katherine Carner, Miss Jacques, Miss Jessup, with Mr. and Mrs. Carner and made a jolly company.

Returns With Bride

Mr. and Mrs. Ralph S. Jones arrived in Anaheim Wednesday and are occupying apartments in the Hillmore to establish a home for the present. Miss Katherine Focht became the bride of Mr. Jones at a pretty performance Monday in Abeline, Kansas, with the pastor of the M. E. church there officiating. The honeymoon was the trip to Anaheim, which made Mrs. Jones' advent into California, and already she is in love with her new home.

The young pair met several years ago when the groom was visiting his aunt in Abeline, and when he left Anaheim about the middle of last December, it was with the intention of bringing her home as Mrs. Jones.

The groom and his mother, Mrs. Jennie M. Jones, of South Helena, came to Anaheim from Topeka, Kan., three years ago. Mr. Jones is a dental college in Los Angeles, where he will resume his work at once.

Section Postponed

The Home Art section of the Business and Professional Women's club, scheduled for the meeting, scheduled for Monday night, Jan. 2, for a week, on account of Mrs. Mabel Hathaway's absence from town on that date. The meeting will take place Monday evening, Jan. 19, in the Blue Bird shop. All members are asked to make mental note of the change and plan accordingly.

LOCALS

The Anaheim Insurance Exchange held its regular meeting last night.

Mr. and Mrs. Andrew Schilling and Miss Opal, and Mrs. Burtt, of Monrovia, will be Sunday guests of Mr. and Mrs. C. E. Moore, on North East st.

Mrs. A. C. Eaton, of Santa Ana, was the guest yesterday of Mrs. O. T. Gallop. The ladies passed a very pleasant summer as neighbors in River Valley and enjoy occasional visits to talk over the happy days.

F. C. Westphal is slowly improving from his illness of about a week. During his illness Mr. and Mrs. Ralph Gemmell are getting in his capacity at the Pickwick estate office during Mr. Westphal's regular hours.

Word from Mr. and Mrs. William Gibbs, who reside near Holloway's camp, Big Bear Valley, reports heavy snow fall with drifts in some places six feet deep.

MURINE For YOUR EYES
Night and Morning to keep them Clean, Clear and Healthy
Write for Free "Eye Care" Murine Eye Beauty Book
Murine Co., Dept. H, 8-E, Ohio St., Chicago

Successful Dance

The committee, Mrs. D. S. Wethenbee, Mrs. C. L. Barnett and Mrs. Dora Fella, in whom power was vested to obtain a lawn about the city grounds, is reporting today over the receipts, $38.33, from the dance last night in the school building. Considerable expense was incurred in planting and irrigation of grass plot which will last the handsome setting off to advantage, and the ladies are delighted that the response to their efforts in raising funds is met so heartily. The candy booth, punch, hot coffee and doughnuts added greatly to the pleasure of the dinners and considerably to the proceeds.

The music was donated, which prevented a big hole in the dance profits.

HAPPY EVENT OF YEARS AGO IS CELEBRATED

ANTICIPATING a most pleasant evening through hospitality extended by Mr. and Mrs. C. C. Lamb, of 1132 West Cottage st., friends from Long Beach and Anaheim gathered, but quite "in the dark" as to the real import of the party, which has become the victory after victory, as well as a special compliment to five girls who are leaving high school as graduates this year. Among them is Miss Esther Hile has been on the team for four years, serving exactly the same time as Miss Jacques, the girls' coach. Others are the Misses Grace Holdsworth, captain, Florence Winters, Ted Beamish and Katherine Carner, daughter of the host and hostess.

As a pretty surprise feature, Miss Grace Holdsworth, on behalf of the team and the substitutes, presented Mrs. Carner with an enlarged picture of the girls in their uniforms.

Talking over coming games, congratulations to Miss Hile on her successful four years with the team, music and dancing, made a very full evening after dinner.

The party guests included the Misses Grace Holdsworth, Florence Winters, Ted Beamish, Lydia Mohr, Loretta Stevens, Ember Heyne, Mildred Latourette, Esther Hile, Madeline Toussou, Katherine Carner, Miss Jacques, Miss Jessup, with Mr. and Mrs. Carner and made a jolly company.

Returns With Bride

Mr. and Mrs. Ralph S. Jones arrived in Anaheim Wednesday and are occupying apartments in the Hillmore to establish a home for the present. Miss Katherine Focht became the bride of Mr. Jones at a pretty performance Monday in Abeline, Kansas, with the pastor of the M. E. church there officiating. The honeymoon was the trip to Anaheim, which made Mrs. Jones' advent into California, and already she is in love with her new home.

The young pair met several years ago when the groom was visiting his aunt in Abeline, and when he left Anaheim about the middle of last December, it was with the intention of bringing her home as Mrs. Jones.

The groom and his mother, Mrs. Jennie M. Jones, of South Helena, came to Anaheim from Topeka, Kan., three years ago. Mr. Jones is a dental college in Los Angeles, where he will resume his work at once.

Section Postponed

The Home Art section of the Business and Professional Women's club, scheduled for the meeting, scheduled for Monday night, Jan. 2, for a week, on account of Mrs. Mabel Hathaway's absence from town on that date. The meeting will take place Monday evening, Jan. 19, in the Blue Bird shop. All members are asked to make mental note of the change and plan accordingly.

Notable P-T.A.'s Here

With national, state, district, county and local officers of the Congress of Parent-Teacher Ass'n present at today's session of the Fourth district P.-T. A., a deeper interest is centered on the day than on previous occasions. The business features of the morning brought several changes in the staff and a few departures from the past rules of conducting local meetings.

The luncheon at noon, with talties indexed with steaming viands provided by the local associations and the lighter dishes brought by the visiting ladies, a meal to tempt the most fastidious appetite was spread.

This afternoon will be given over to addresses, one from Mrs. Hugh Bradford, state president; Mrs. W. W. Wilson, national Child Welfare representative, and others of prominence.

Splendid Program

The evening of entertainment staged the Garden Grove Parent-Teacher Ass'n last night, was decidedly successful with the coffers swelled by $40. The large audience of proud parents are recounting today the several hits of the evening, and not the least of these was the stunts put on by members of the women's 4-H class.

The fashion show with garments lent by one of the best grade retailers in the county, hats by a fashionable shop gave a tone to the show beyond expectation. Mrs. Kelsey, chairman, had her aids and are receiving much praise for their efforts.

All are looking forward to the next meeting of the P.-T. A. by reason of entertainment to be provided by the men and sons of the Garden Grove district Monday evening, when the women and daughters will be guests. J. O. Arkley, president of the high school trustees, is in charge of the program.

Good Cypress P.-T.A.

The Cypress Parent-Teacher Ass'n meeting in Cypress grammar school yesterday, was a very interesting affair, with a program of real merit put on by the children of the school. Music generously dotted the numbers, over which Mrs. G. G. Priddy served as chairman. Light refreshments were served after the meeting.

MARRIAGE LICENSE

A marriage license was issued at Santa Ana today to F. Raleigh Topper, 21, of Fullerton, and Hazel Pennington, 16, Santa Ana.

AT UNITED THEATRE SUNDAY



YOUNGER SET HAS INFORMAL EVENING AFFAIR

IT was a jolly company of young folk, Willing Workers of the Christian church and several invited guests, who responded to invitation for a social meeting in the reception hall of the beautiful new building.

A few moments were devoted to business, then attention was turned to the amusement features which were varied and many. The girls gave stunts and the boys, not to be outdone, did their best in the entertainment line. Piano music was enjoyed for a time. Among the games was "postoffice," which everyone knows is full of thrills in the good old-fashioned way, but the girls avow the game was played in a different manner altogether, and the boys are not one bit enthusiastic over their enjoyment of that particular game, as they recall the evening's pleasures.

Choice refreshments were served by Mrs. Morgan and Miss Frances Pickles-imer, assisted by Miss Lena Barr.

Participating were the Misses Eleanore Marsh, Cecile Singer, Dorothy Hoxie, Roberta and Frances Pickelsimer, Letha Barr, Marion Utter, Louise Higgins, Ruth and Reva Potter, Marguerite Taylor, Mary Farley, Twins White, Elizabeth Baber, Joyce Jordon, Laura Dean, Dorothy Hylton, Harriet Austin, and the Messrs Howard and Robert Cole, Lawrence Morgan, George Jurgensh, Felix French, Merle Yerwood, Ebitran Moseberger, Glenn Beat, Clarence Woodbury, James Sannea, Carol Singer, Richard Dugdale, Alfred Robinson, Ralph Dougherty, Lambert Anderson, Herbert Long and the Mesdames Morgan and Barr.

NEW VOLUMES AT ANAHEIM LIBRARY

Books added this month at Anaheim library:

NON FICTION

Mark Twain's autobiography. The letters of Archie Butt, Lawrence of Arabia (2 vol). The Alps, the Danube and the Near East, Frank G. Carpenter. The Constitution of the U. S. (revised ed.) James M. Beck. Parliamentary leadership, Irving Babbitt. Legislative Assemblies, Robert Luce. The location, construction and maintenance of roads, Allen Hazen. Goodell, Tales of Southern Rivers, Zane Grey. The Gypsies, Charles G. Leland. The evolution of French Canada, Jean Charlemagne Brae. Marine products of commerce, Donald K. Tressler. The textile fibers, J. Merritt Mathews. Religious Life in Ancient Egypt. W. M. Finders Petrie. Little Rivers Henry Van Dyke. Modern French music, Edward B. Hill. The opera goer's complete guide, Leo Melitz. The art of public speaking, Albert J. Beveridge. Tea Cup Reading. Cargoes for Crusoes, Franz Aveling. Songs of men, an anthology, Robert Frothingham. An anthology of English verse, John Drinkwater. A satchel guide to Europe, Rolfe & Crockett. Landscape gardening as applied to home decoration, Samuel Parsons Jr. Reward.

ADULT FICTION

Widening waters, Margaret Hill McCarter. The Tiger's Claw, Albert P. Terhune. The Old Ladies, Hugh Walpole. A white stone, Ruth Comfort Mitchell. Stella Nash, Gamaliel Bradford. Jack Bethea. The priceless pearl, Alice Duer Miller. Behind locked doors, Ernest M. Poate. The Needle's Eye, Arthur Train. Romance and Jane Weston, Richard Pryce. Red of the Redfields, Grace S. Richmond. The beauty of the purple, William Stearns Davis. Red Rock,

ALL SET FOR NEW DRIVE ON HEADLIGHT LAW OFFENDERS

MORE PRICE CUTS ARE MADE

Chrysler, Studebaker, and Peerless Join Long Procession This Week

Predictions of further price cuts, made in the Plain Dealer last Saturday, have been amply verified since.

The Chrysler, Peerless and Studebaker were reduced this week, while official announcements of cuts on other cars came out almost immediately.

The announcements were received with various feelings by the public, the trade and allied industries, according to benefit or "make-up" received. Owners of cars in question were happy to seeing values sliced off their old models altho the Chrysler isn't affected in this way. It was reduced only $30 to $100.

Tire dealers, who don't benefit from the sale of new cars with new casings until the second year, repeated their assertion that all cars have been selling too high.

The car dealers themselves, in cases where they were reduced, and where the manufacturers stood the loss, were glad of the wider market opened by the cuts.

The car that hasn't been reduced in the past six months now is becoming quite the exception.

In the case of many of the high-est-priced cars, which was cut as predicted "many hundreds of dollars" to "at the maximum"—the cause was the bringing in of a new line of eights, which naturally displaces the sixes.

The Chevrolet, one of the cars that hasn't been cut, is out with a model practically new throughout, excepting the engine, and is not comparable. It is said that previous defects have been abolished, so that the car would be justified in selling higher.

HIGHER GAS TAX IS SAID UNNECESSARY

Opposition to a higher gas tax is unchanged on the part of the oil companies, particularly a 4-cent tax.

The Independent Petroleum Marketers' Ass'n will be represented at the legislative hearings and will try to show that the natural growth in traffic will take care of the larger revenue sought for road improvements. The average annual increase in the number of cars in the last 10 years has been 16.7 per cent, which means that the revenue from this source doubles every three years and 10 months, says Victor W. Klilick, statistician of the association, whose members supply 75 per cent of the gas used in the state.

3,600,000 Cars 1925 Production

One million cars to new owners and 2,600,000 cars to replace those now in use will be manufactured by American automobile factories in 1925, according to predictions now being made.

The agricultural sections, which have been prospering again, and foreign countries, which have been importing more and more our cars, are expected to take a large proportion of the output. Last year 1,180,000 cars were sold to other countries, Canada and Australia being the largest consumers.

STRAIGHTEN OUT COAST ROAD

According to the touring department of the National Automobile Club, work will begin in the near future on the Coast Road to San Diego, with view of shortening it and eliminating the present "death curves." In order to lessen the possibility of accidents at the approaches to San Onofre and San Mateo Creek bridges in the North San Diego County, the present grade will be changed, a new survey made and the curves eliminated. This change will necessitate new bridges over each stream and the making of big cuts and long fills to maintain the proper grade.

The cost of this work is to be paid by the gasoline tax fund of the State Highway Department which will later be reimbursed by the county.

According to information received by department, the Arrowhead Hot Springs Hotel will soon be formally opened to the public. Complete alterations have been made and new furniture installed. The work being done on this well known resort is expected to be completed sometime the early part of this month.

The Waterman Canyon Road is still open, although the National Automobile Club advises those who are not experienced mountain drivers to take the desert road as the slippery condition of the Waterman grade makes it difficult to drive if not dangerous.

AUTO TRADE ASS'N PLAY

Feb. 5-6 have been selected as the dates of presentation of a comedy, "The Traveling Salesman," at Santa Ana under the auspices of the Orange Co. Auto Trade Ass'n. Grif Barnett of Anaheim will be director. A style show will be a feature.

DEATHS FROM ACCIDENTS DECLINE

L. A. County Reports Marked Cut in Proportion to Population

Although Los Angeles has been heralded as leading the country in motor vehicle fatalities during 1923, preliminary reports for the past year indicate that the death rate from this source was reduced materially in proportion to population, especially fatalities among school children.

The figures quoted are from records of the public safety department of the Auto Club of So. Calif., which has charge of the club's accident prevention work. In hundreds of schools, not only in Los Angeles co but throughout the southern part of the state, accident prevention work was emphasized.

Deaths chargeable to the operation of motor vehicles in Los Angeles co during 1924 totaled 467, a fall of 13 over 1923, or a fraction over 2 per cent. During this period the number of motor vehicles increased approximately 15 per cent and the population probably increased over 100,000, so that the figures indicate a considerable reduction in this class of fatalities.

The most significant progress in the opinion of the safety department of the club is in the cutting down of children's deaths from motor vehicles in the city by 25 per cent below the expectancy. This was accomplished in the face of an increase of some 18 per cent in the number of motor vehicles operating and a gain of 36,000 in the enrollment, or 21 per cent. The effectiveness of this safety work in the public schools is made clear in the analysis of children's deaths compared with the total fatalities. In total fatalities a reduction was made of from 25 in 1923 to 24 per 100,000 population. Fatalities among children of school age were reduced from 12 per 100,000 to 9 per 100,000 school population.

As usual, of the 467 deaths, the largest number, 224, are attributed to crossing streets not at crosswalks, crossing streets carelessly, and confusion in traffic by pedestrians—all coming under the legal classification of "jay walking." Failure to use cross walks at intersections cost 64 lives; carelessly crossing streets resulted in 41 deaths, and confused pedestrians increased the total by 42.

Other major causes of fatalities, included playing in the street by children, and incompetent handling of cars. Speeding caused 40 deaths and right of way violation 18 more. Of the total for the year only 10 deaths were attributed to defective equipment of vehicles, leading to the conclusion that over 95 per cent of the fatalities were due to conditions that could have been controlled by human agencies.

Of the total deaths, 224 were due to collisions between motor vehicles and pedestrians. Of these only two were charged to motorcycles. Electric railway and motor vehicle collisions resulted in 37 deaths. A marked decrease was shown in steam railway and motor vehicle collision deaths, tals being reduced from 21 in 1923 to 8 in 1924.

The first check up of the reduction of fatalities among school children following the introduction of safety teaching in the public schools was made for the first six months of 1924. These figures showed a reduction of 15 per cent over a corresponding period the previous year. Comparison of the complete figures for the years 1923 and 1924 shows that for the whole year a reduction of 25 per cent was made, so that it is expected on this showing the board of directors and the Auto Club of So. Calif. will press more vigorously the curriculum of safety in the public schools and amplify the work and the coaching given child in So. Calif.

CHRYSLER WRESTS BACK SPEED LEAD

Without a particle of mechanical or tire trouble, and without adding a drop of water, Ralph De Palma this week drove a Chrysler six stock touring car 1000 miles on the Culver City track, stopping only for gasoline and oil, at an average speed of 76.32 miles an hour.

The only change from stock equipment was in the 3.75 to 1 gear ratio.

At the end of the trip he declared he didn't feel a bit tired, because of the perfect way in which the car handled.

De Palma broke the record formerly held by Ralph Mulford in another make of stock car by 1 hour, 2 minutes, 25 3-5 seconds. He drove constantly from 4 a.m. to 5:06 p.m.

Hal Weller, A. A. A. contest board representative did the timing, aided by Joe Nickrent.

TIRES CHEAPENED, MAGNATE SAYS

The General Tire & Rubber Co. again set the pace for the tire companies in 1924 as shown at its annual meeting, this week. The president's report showed a 50 per cent increase in sales, a 25 per cent increase in profits, and earnings equal to 75 per cent for the common stock.

"There is a special reason for our favorable showing," said President William O'Neil in his report to the stockholders. "We do not make any more on an individual sale than any competitor, perhaps, but our fixed investment is held to efficiently low that this year we had nearly a 15 time turnover of sales against fixed investment. It is not necessary for us as manufacturers to make a large percentage on each sale if we can repeat the sales against all our fixed investment better than once a month.

"Sales for the year were $13,152,000, and the profit amounted to $1,500,000. The company that comes nearest to us in efficiency has a fixed investment so large that the sales were turned but 5 times during the year, to our 14.

"During the year there appeared to be a demand to be a price cut on the part of a number of manufacturers. As a matter of fact it was not a price cut at all, for we find that the tires affected were reduced to six ply. Six ply tires came down to five and four."

The officers were re-elected, as follows: M. O'Neil, chairman of the board; William O'Neil, president and general manager; W. E. Fouse and C. A. Johnson, vice-presidents; T. F. O'Neil, secretary; Charles Herberich, treasurer; W. J. Cahill, assistant secretary.

This tragic thing of self neglect
Is really not what you'd expect
Of men who have acquired success
In what they call his business.



I AM!

AND IF I'D KNOWN YOU WAS COMING I'D A BAKED A CAKE — I'M SO DURNED HAPPY CAUSE I GOT MY CAR BACK TODAY FROM MIKE'S AUTO METAL WORKS—AND THERE ISN'T A WRINKLE IN IT.

MIKE'S AUTO METAL WORKS

217 N. Los Angeles St. Phone 778

OPPOSE NEW OR ADDED TAXES

Truck, Stage and Other Interests Also Fight Class Discrimination

Further application of the principle repeatedly enunciated in the South as well as the North that costs of construction and maintenance of the state's highways should fall proportionately on all classes who benefit is seen in the program of the Automotive Protective League of California, just organized at San Francisco.

The league, in which the Truck Owners' Ass'n. of So. Calif. is represented thru the California Truck Owners' Ass'n. declares among other things for the following:

"That, without conceding the principle involved and as a temporary expedient to meet the present emergency only, funds for the construction of state highways should be derived in just proportion from all enjoying the benefits by use thereof. That as soon as practicable a system by which all citizens of this state should contribute to the construction of trunk roads which are of proportional advantage and profit to all, should be effected."

Whether this means that the league has in mind other and new sources of revenue besides the gas tax and license fee is a question being asked here. In any case the league opposes "new or additional taxes in any form except upon a strict accounting of past expenditures."

The league declares also:

"That no hardship, undue burden or unreasonable restriction shall be worked upon any person, class, property or industry by multiplicity of laws or statutory requirements or inhibitions under the guise of the executive or police powers of the state or any political subdivision thereof."

That funds necessary for the maintenance and reconstruction of such roads already built as a matter of course, should be raised by a levy upon vehicles using such roads, as nearly as possible, in proportion to the use thereof.

At the organization meeting the following were named as members of the executive committee: William P. Culbertson, of the Motor Car Dealers Association of San Francisco; Robert W. Marland of the California Automobile Trade Association; A. F. Lemmer of the National Motor Vehicle Conference; Arthur H. Samson of the Motor Carriers Association of California; Joseph F. Vizzard of the California Truck Owners Association; C. B. Stevens of the General Petroleum Corporation; W. E. Farr of the Motor Truck Division of the San Francisco Motor Car Dealers Association; F. V. Weller of the National Automobile Club; C. P. Clark of the National Automobile Chamber of Commerce, and Capt. C. Thompson of the Draymen's Association of California.

GOOD BATTERY NO MERE CONVENIENCE

Because the Wizard battery isn't nationally advertised is no index of its quality, says Manager J. J. Hunt of the Anaheim branch Western Auto Supply, who points out that this battery can be offered cheaply because it comes directly from the factory.

The Western Auto takes the entire output of the Western Battery Co., so advertising by the latter is unnecessary.

These cold mornings a battery in good condition is more than a mere convenience, says Hunt.

Vessels oils and greases and motor robes to ward off the cold of these sharp mornings are also being featured this week.

Hunt reports that business continues to hold up extremely well—practically as well as during the holiday rush when the turn in the tide of trade appeared.

A Class Ad is best little salesman sents.

WOULD DISTRICT ALL STATE'S ROADS

That new auto legislation is needed is attested by the fact that the state is practically without funds for completion of the state highway system already planned. Only about half the roads designated as state highways have been finished, says the A. C. S. C., discussed the proposed new laws.

To remedy this situation some of the counties in the northern part of the state have been urging an increase in the gasoline tax, the funds thus collected to be devoted to new highway construction. This program, however, met with a cold reception thruout So. Calif., due to the opinion that it was not fair to assess only the motorists, alone for building roads that benefited all; that 51 per cent of such tax would be paid by So. Calif. which would receive approximately only one-third of the roads to be built; and because of the expressed intention of some northern counties to have included purely local highways into the state system, thereby imposing the burden of their construction on the state at large.

The existing situation led the Auto Club of So. Calif., the Los Angeles C. of C. and other organizations to sound a warning to legislators that this section of the state is not in sympathy with any new highway program that does not contemplate an equitable distribution of the funds raised.

It is expected that a plan will be proposed to the legislators dividing the state into road districts under which each division of the state could get more or less independently in its highway program.

In motor vehicle legislation pressure is being brought to bear to have a law passed that will eliminate physically and mentally incapacitated drivers, and set certain standards for all persons obtaining a driver's license.

Used Car Values Higher Than Ever

Better values in used cars are possible now than ever before says Bill Goodrum of the Motor Sales Co., Buick distributors in Northern Orange county, following the opening of the new year and reduction on many models of cars.

Goodrum points out that owing to the popularity of the Buick over the old models its value is really higher than before.

A model of Buick motor car let older in 1925 is secondly here, says Goodrum, than it did when the new year was still a few months ago.

The local concern has an unusually good variety of cars to select from.

OAKLAND OWNERS' PROCESSION GROWS

George L. Pomeroy of Placentia purchased a touring car, Gratt Caulk of Anaheim a coach and Joseph N. Davis, of Fullerton a used car this week. Harry L. Turton, Oakland distributor in northern Orange co.

Sales of Oaklands have been boosted by the introduction of the new models.

Fullerton Man in Schanhals' Place

George N. Nolan, for seven years with Albert H. Sitton, Fullerton distributor of Buick, Knight and Overland cars, has succeeded Ray Schanhals in the Anaheim territory, with display rooms at 306 North Los Angeles street.

Schanhals has taken over the Santa Ana distributorship.

A sharp reduction on Overlands is now in effect.

Nolan looks for a good business year in 1925. The south, he says, has survived about every conceivable thing, and is steadily rolling on its feet again.

EXTEND "FOREIGN" PERMITS

A recent bulletin received by the National Automobile Club from W. H. Marsh, chief of the division of motor vehicles states that non-resident permits expiring Dec. 31, 1924, or later will be extended until Feb. 1. California registration at that time will be required on all non-resident cars not carrying the 1925 license of the state from which they are registered, except Michigan and two months extension has been granted all 1924 Michigan non-residents.

Whittier Kiddie's Resolution Wins

Although many kiddies in the Southland doubtless made good resolutions for the New Year, John Lewis of the eighth grade in the John Muir School, Whittier, is credited with voicing the best sentiment for children. His contribution is given the place of honor on the January poster distributed among the schools of this section by the public safety department of the Auto Club of So. Calif. Thousands of children submitted resolutions and the one winning the honor is as follows:

"It is resolved hereby,
That both you and I
Will keep the safety rule,
At home and at school."

SALES AUGUR GOOD JANUARY

Two new and two used Fords were sold by Sid McGraw on Thursday and one new car each on Tuesday and on Wednesday of this week.

January looks as if it were going to be a good sales month.

Sales on trade-ins the past few weeks have enabled McGraw to accumulate some exceptionally desirable used Fords, especially in the closed models.

Parts have been selling well, too, and the repair shop has been busy.

Do You Know

—THAT—

BUICK

Used Car Department

Has the BEST and CLEANEST STOCK OF GOOD USED AUTOMOBILES

BUICK 6 COUPE, 1923—
Painted in two-tone gray; has new tires and is mechanically perfect.

BUICK 6 ROADSTER, 1923—
Original paint; has new; has good tires; is mechanically perfect.

BUICK 4 ROADSTER, 1923—
New paint; good tires; plenty of extras; mechanically perfect.

BUICK 6 TOURING, 1922—
Result; has new tires; extra.

BUICK 4 TOURING, 1922—
New paint; good tires and rebuilt; a wonderful buy.

BUICK 6 TOURING, 1921—
Mechanically perfect; needs paint; priced very low.

CHEVROLET TOURING, 1924
Original paint like new; run less than 6000 miles.

CHEVROLET TOURING, 1921
This is an F. B. Model; is mechanically perfect; good tires; priced low.

DODGE TOURING, 1921—
Runs perfect; has four new tires; paint good.

FORDS—
'24 Roadster; plenty extras.
'23 Sedan; new paint and tires.
'23 Coupe; new paint; good tires.
'23 Roadster; new paint; good tires.
'21 Coupe; new paint; good tires and extras.

JORDAN TOURING, 1917—
Mechanically O. K.; wire wheels; good tires.

MOON SPORT SEDAN, 1924—
Painted maroon; has six disc wheels and cord tires; run less than 7000 miles; must be seen to be appreciated.

Come In, Look Those Over

—GET OUR—
PRICES AND TERMS
Bring the old car—we'll trade

BUICK

USED CAR DEPARTMENT
MOTOR SALES CO., INC.
128 S. Los Angeles St.

TRAFFIC MEN DUE HERE ANY DAY

More Lighting Devices Banned by Chief, Will H. Marsh

The north half of the county may expect a visit any day now from "Pop" Warner and his motorcycle squad from Santa Ana, bent on corralling drivers who haven't legal lenses on their vehicles or whose lights have not been adjusted.

The squad has been taxing motorists right and left in Santa Ana and vicinity.

The authorized headlight testing station can disconnect the spotlight of any car-owner who refuses to permit its being tested and marked "disconnected" on the certificate after his examination has been made.

A. Bevillard of the Anaheim station Department was told so by the State Division of Motor Vehicles when he wrote them just recently for a ruling, after an owner had declined to allow the spotlight to be tested. Bevillard marked the spotlight "not legal."

All Ford owners who are operating their cars on magneto lights are warned that they are violating the law, as these devices have not met the requirements of the California Vehicle Act. Owners who do not wish to place proper electrical equipment on their machines may place acetylene headlamps thereon and comply with the law.

All Dodge owners that the Dodge stop signal, type B is legal for use in this state only when equipped with a red glass.

W. H. Marsh, chief of the division of motor vehicles, states that any vehicle equipped with home-made devices which indicates clearly the direction in which the vehicle is about to turn will be considered legal provided the device used is not manufactured for sale.

Motorists having Guide Ray lens on their automobile are advised that new lenses must be used complete with the Guide Ray Headlamp in order to be legal. Also, the Rayfires Tilt lens must be used in connection with the Tilt Ray Headlamp in order to be legal.

Many inquiries have been made regarding the legality of blue bulbs on automobiles. Blue bulbs may be used in this state provided they produce 21 candle-power and are so marked by the manufacturer on the base thereof.

NEW CHEVROLET MODELS ARRIVE

The new Chevrolet cars have arrived after a delay of a week. They are now to be seen at the showrooms of the A. B. Miner Co. in Placentia.

The new Chevrolet, according to all who have seen it, is without a doubt the greatest value the company has ever offered. Miner, who has handled the Chevrolet for the past four years, says the new car has compiled with all of the revisions previous Chevrolet owners in the past years. The new car is equipped with speedometer, dash light, foot throttle, cowl lights, nickel plated wire wheel disk clutch; also it has the lasting duco finish. It has new semi-elliptic springs, etc.

It has been said if orders continue to come in as fast as they have been they will be piled up as high as pre-war days when one had to wait two or three months for a car.

Showrooms will be open until 10 o'clock tonight and all day Sunday.

USED AUTOS

1924 STAR TOURING—Almost new. Absolutely a good buy at $415. Terms will trade. Harry L. Turton Used Car Market.

1923 MODEL 6-44 Oakland, sport roadster, Spanish leather, 1925. Harry L. Turton Used Car Market.

SECURE YOUR

1925

Automobile License Now

Through the Sears Motor Registration Service

Applications now being received. Bring in your PINK OWNERSHIP certificate. If a finance company has your pink certificate, bring us your white one and we will do the rest. Avoid the crowds and annoyance and inconvenience of going to Los Angeles for your 1925 license.

We Guarantee Delivery of Plates

Local headquarters at

HUSHMAN'S
Super Service Station

Los Angeles and Broadway Phone 10873

THE NEW CHEVROLET IS HERE!

YES, RIGHT ON OUR FLOOR CHEVROLET **READY FOR YOUR INSPECTION**

Our showroom open until 10 p.m. today and all day Sunday. Take our word for it, when you see these new cars you'll be just as enthusiastic as we are.

$657.00 Delivered to Your Door Fully Equipped

And you'll see more automobile for your money than you ever saw before—not just automobile, but "Chevrolet" automobile. Come on over and see it. You're perfectly welcome.

A. B. MINER COMPANY, Placentia, Calif.

Chevrolet Distributors for Northern Orange County
SALESROOMS AT PLACENTIA

TAKE CAR APART IN RECORD TIME

One of the most interesting features of the Air Circus recently held at Crissy Field was the contest between civilians and soldier mechanics in stripping army cars down to the bare frame and reassembling them.

The cars selected were two Dodge Brothers' cars, standard equipment in the U. S. army, built in 1917. The contest rules allowed 30 men on each team, but the winning civilian crew—from the service station of the J. E. Prescott Co., the San Francisco Dodge Brothers' dealer—numbered only eight men and a foreman.

Each crew stripped its car right down to the bare frame. Engine, transmission, clutch, battery box, fuel tank, radiator, front axle, fenders, running boards, tires, springs and body were removed.

The civilian crew from the J. E. Prescott Co. took the lead from the start, dismantling the car in 16½ minutes.

In reassembling, each crew put in a new spring, new rear axle, new front axle, new fenders and running boards, new tires and new springs. Cotter pins were installed wherever required and lock-washers were used on all other nuts. Inspectors watched each crew to see that every detail was performed in a workmanlike manner. Following the building up, each car was driven across the finish line 200 yards away to demonstrate that it was in running condition. The car of the winning team crossed the line 7½ minutes after they started to disassemble it.

"They knew their job and they did it," is the way Fred Ehlers, jr., service manager for the San Francisco dealer expressed himself.

"The fact that a team made up of men from an approved service station won this test so easily," says Charles Mann, local Dodge Brothers' dealer, "is a clear demonstration of the advantage to owners of taking their cars to approved service stations."

"It is only natural that skilled workmen with labor saving tools and accustomed to repairing one make of car exclusively can be depended upon to make adjustments and repairs properly in less time than can mechanics outside of the approved service station."

WOULD COMPLETE ROAD TO CANYON

The legislatures of Nevada and Arizona will be asked by the governors of the two states, James G. Scrugham and G. W. P. Hunt, to appropriate $320,000 each to cover the cost of a 48-mile link of new road, connecting St. Thomas on the Arrowhead trail with the rim of the Grand Canyon of the Colorado. This was decided after a conference on Wednesday between the executives at the Biltmore hotel, Los Angeles.

A buried pueblo said to be 2000 years old has been discovered near Albuquerque across the Rio Grande river, and is being unearthed by the Heye Foundation of New York, and the Smithsonian Institute.

The Union Pacific is interested in the excavations and the new route.

MAY NAME WOMAN AS FEDERAL JUDGE

WASHINGTON, Jan. 10.—The possibility that a woman will occupy a federal judgeship arose as the White House today following a conference between Pres. Coolidge and Mrs. Mabel Walker Willebrandt, assistant attorney general.

It is understood that the president is considering the appointment of Mrs. Willebrandt to the United States district judgeship for the northern district of California. The conference at the White House this morning was arranged at the request of the president.

DIET 15 DAYS, BE YOUNG AGAIN

CHICAGO, Jan. 10.—If you want to be young, quit eating for 15 days.

This is the advice of University of Chicago scientists, who have just completed a series of experiments on the ability of the body tissues to consume food and generate energy.

If the tissues are tired, as they're apt to be, a 15-day rest will restore them to the condition they were when you were 15.

"Metabolically speaking," declares Prof. A. J. Carlson, "abstention from food is a successful restorative of youth."

Fifteen days of fasting increases the "metabolic rate," or ability of the body tissues to consume the food, Prof. Carlson declares. He has submitted to the experiment himself.

The fast is not painful, he declares, the only great disadvantage being a gradual weakening. Hunger strikes are not the terrible ordeals they have been pictured, he says.

Moscow taxes visitors. Something like our winter resorts, doubtless.

Automobile Petting Parties Routed by Police Flashlights

California Town Opens War of Pitiless Light Upon Loving Couples Who Spoon Outdoors.

A LAS for human liberty! The police of Sawtelle, California, have opened a war with flashlights on automobile petting and necking parties.

Costly entwined couples in flivvers and limousines, parked along dark roadways, have been dazzled, dismayed, disconcerted and routed in the pitiless beam of a flashlight while a gruff police voice has broken up the romance with a "Hey, you! Get out, youse spooners, or I'll run you in."

Flappers are up in arms after being disclosed in arms other than their own. But Captain of Police H. L. Nicholson is adamant.

Petters, Avaunt!

"No spooning in Sawtelle," he says, and that goes also for the hours from Hollywood who motor out with favored sheiks for the quiet by-ways around Sawtelle.

Two hard-hitting family men form the police detail which enforces the mandate. They ride in a touring car, and probably have never heard of Venus or "flaming youth." They are ordered to see that petting ceases as a popular outdoor sport. The orders are strict: Allow no cars to stop in thinly populated sections, with side curtains drawn and lights out.

The flashlight beam does the trick. What chance for the neckers in an electric beam projected, if necessary, for several hundred feet into their love lairs? "Theirs not to make reply, theirs not to reason why, theirs but to faint and cry" while their escorts step on the gas and promise never to do it again.



Chrysler Is Hit At New York Show

W. P. Chrysler, manufacturer of the Chrysler line of motor cars today had telegraphed the following message, regarding the present New York automobile show, to Z. S. Follette, manager of the local Maxwell-Chrysler agency:

"I have inspected all new models at the New York show, and our verdict unquestionably is that the Chrysler remains the outstanding value in quality, appearance and performance. Some competition has imitated our appearance. No competition has duplicated our performance or quality. Price reduction by competitors indicates difficulty in moving their product against the quality and performance of the Chrysler.

"Please accept my best wishes for your continued success thru the coming season.

"W. P. CHRYSLER."

ASSEMBLY GETS BUDGET MONDAY

SACRAMENTO, Jan. 10.—In recess over the week-end California legislators will re-assemble Monday to receive Gov. Richardson's second biennial budget.

The governor is expected at that time to recommend an $100,000,000 budget for the next biennium. This is an increase over the $75,000,000 net budget submitted two years ago and the governor is expected in a message accompanying the budget to point out the jump is due to increase in fixed charges including a considerable increase in the funds for education.

He is expected to reiterate his declaration that the expenditures of the state must be kept within its income.

He will explain the necessity of providing funds for the reimbursement of stock owners who lost in the battle on the hoof and mouth disease but a special appropriation bill is expected to carry this amount which will amount to more than $2,000,000.

According to Speaker Frank Merriam, the assembly standing committees may be ready for announcement Monday but in all probability will not be ready to begin work until Tuesday. Lieut. Gov. Young likely will make the senate committee appointments public simultaneously.

"Don't move the other fellow's car in order to make room for parking," says a bulletin issued by the National Automobile club to its members. According to this dispatch any person who molests another person's car without permission to do so is guilty of a misdemeanor. This law at first thought may seem of little importance, but when one considers it in the light that it was passed with the view of protecting motor cars from thieves the wisdom of such legislation is apparent.

Permission has been granted the Pacific Electric Railway by purchase easement to enable the Los Angeles Harbor to establish a new right-of-way and thereby eliminate two dangerous grade crossings over the Harbor Boulevard.

MODEL OF HARBOR

Thru the co-operation of trustees of Newport Beach, Orange co. will shortly have on exhibit a model of the county and harbor at Newport Bay. This model is now under construction in Los Angeles by J. T. Edwards who made a national reputation years ago, in his construction of the wonderful Canadian Exhibits at the Worlds Fair in San Francisco in 1915. Mr. Edwards has recently completed the giant map of California, 600 feet long and built at a cost of over $100,000, which has been placed on display in the Ferry Building, San Francisco.

The map of Orange county and Orange co's harbor will be on a convenient scale for handling and terrain made in three sections. When completed the model will be 12 feet long by 3 feet deep. It will outline the important features of Orange co. and main lines of communication between Orange county's principal centers of population—Anaheim, Fullerton, Orange, Santa Ana, Placentia, Olive, Tustin, Huntington Beach, Brea, La Habra and all the cities and towns will be evidenced and the completed model should enable people to secure a much better understanding of the important and vital part which Harbor Development will play in the near future. Rivers and main irrigation systems will be located. Also railroad connections will be shown and geographic features will be emphasized in order that by glancing at the model a real conception of the physical conditions may be appreciated and understood.

It is proposed to put the model on display in various parts of Orange co. The map-model will be ready in about 20 days.

She will love tomorrow who loved not yesterday.

1922 REO TOURING—Will sacrifice for $550. Take your car in trade. Call 1049-R. Harry L. Turton Used Car Market.

Lubrication Questions Answered by ASSOCIATED OIL COMPANY Staff of Automotive Engineers

Question: Why are more cases of burned out bearings reported in winter than in summer?

Answer: This condition is brought about principally by the habit many motorists have of racing their motors immediately upon starting in the morning, for the purpose of warming it up. This practice is most injurious, and any motor oil of a light or medium grade will be more or less sluggish on a cold morning, so will not flow freely, resulting in bearing failures. Any engine oil of light oil will do much to help this condition, but better still is to run the engine slowly for a few minutes upon starting in the morning in order that the oil may become warm.

Question: Fouled spark plugs are generally laid to poor lubricating oil. Is this true?

Answer: A heavy grade of oil will have a tendency to deposit considerable carbon upon spark plugs, in this way short-circuiting them. The real reason, however, is generally found to be excessive use of lubricating oil. In other words, too much oil is getting into the combustion chamber. This is either caused by carrying the oil level in the motor too high, or else the engine is badly worn, rings are in poor condition, and an excessive amount of oil is finding its way to the combustion chamber.

Question: Many people talk of "base" in lubricating oil. What is the base, and does it affect lubricating value?

Answer: Base is an expression handed down in the oil industry and really means the crude, from which the lubricating oil is made. Thus, paraffine base oil comes from crudes containing paraffine and asphalt base oil come from crude oils containing asphalt. These statements, however, have no bearing upon the lubricating value of the oil, as none of the by-products above mentioned remain in the oil after it is properly refined.

LEGAL NOTICE

Tax List Delinquent

In and For The
CITY OF ANAHEIM, COUNTY OF ORANGE, STATE OF CALIFORNIA, FOR THE FISCAL YEAR 1924-25.

	Amt. of Tax and Costs Due
Owner, Tract, Lot and Block	
Abernathy, Mrs. Eva E—	
In Vineyard Lot B-4, Zorn Tract Assex Lot 10 Block A, with improvements and personal property	$ 28.37
Abplanalp, Henry E—	
In Vineyard Lot E-7, West Broadway Tract Lot 15, Block 2, with improvements and personal property	30.43
Anderson, Ira W—	
In Vineyard Lot H-3 Berger Tract Lot 13, Block B	10.42
Antrim, Lucy—	
In Vineyard Lot A-2, Rhoda Vista Tract Lot 10, Block C, with improvements and personal property	10.46
Arnett, John—	
Vineyard Lot H-5, California Square Lot 11, Block A	8.43
Baker, Mrs. Delilah—	
Vineyard Lot E-7, Lot 99-137 Feet with improvements and personal property	61.11
Baker, Ernie E—	
Hotel Del Campo Tract, Laird Sub. Lot 43, Block B	4.65
Baker, Ernie E—	
Hotel Del Campo Tract, Laird Sub. Lot 44, Block B	4.65
Barr, H. E—	
Vineyard Lot C-3, Fern Tract Lot 3	21.67
Bode, A. G. H—	
Vineyard Lot E-7, West Broadway Tract Sly 65 Ft. Lot B, with improvements and personal property	61.90
Brophy, Mary—	
Lorelei Tract, Lot 40, Block A	8.69
Brophy, Mary—	
Lorelei Tract, Lot 41, Block A, with improvements	15.66
Beatty, J. W—	
Vineyard Lot G-2, Mothers-Colony Square Lot 21	7.43
Bills, F. J—	
Vineyard Lot H-5, Palomar Tract Lot 4, with improvements and personal property	38.78
Blatner, Wm—	
Vineyard Lot A-3, Elk Park Tract Lot 7, Block A	12.12
Bremer, G. R—	
Vineyard Lot F-7, Lohman Tract Lot 1, Block A	9.63
Burnett, Ben—	
Vineyard Lot H-5, California Square Lot 10, Block B	9.22
Carmack, E. E—	
Santa Fe Tract, Lot 12, Block 3	7.28
Carmack, C. E—	
Santa Fe Tract, Lot 14, Block 3, with improvements and personal property	23.22
Chapman, A—	
Original City Lot 55, westerly 35 ft. of westerly 70.12 ft. with improvements and personal property	32.40
Christianson, J—	
Vineyard Lot A-2, Elk Park Tract Lot 14, Block C with improvements	33.20
Cope, Orpha—	
In Vineyard Lot A-2, Elk Park Tract Lot 2, Block C	6.88
Coriey, Mildred L—	
Vineyard Lot F-7, Lohman Tract Lot 5, Block A	9.78
Crone, W. W—	
Vineyard Lot G-7, Beverly Tract Lot 20, Block B, with personal property	13.97
Crooks, R. C—	
In Pine Add Ely 15.15 ft. of lot 10, block H, Ely 15.15 ft. of Wly 15 ft. of Lot 11, Block B, Wly 54.87 ft. less 46.5 ft. of Lot 8, Block B, with personal property	16.85
Clark, M. C—	
Vineyard Lot H-5, Palomar Tract Lot 15 with improvements	46.36
Coelenus, V. A—	
Vineyard Lot H-5, California Square Lot 12, Block A	6.48
Corder, J. W—	
Vineyard Lot G-3, Hess Sub. Lot 20, Block C	6.43
Craig, A. Dow—	
Vineyard Lot G-2, Mother-Colony Square Lot 20 with improvements and personal property	12.66
Davidson, Paul—	
In Vineyard Lot G-4 Grigg's Court Lot 4	11.27
Dean, Calvin L. Estate—	
In Anaheim Extension Lot 48 with improvements	35.19
Dunlap, Louis Perry—	
Vineyard Lot A-3, Elk Park Tract Lot 1, Block B	8.47
Dunlap, Louis Perry—	
Vineyard Lot A-2, Elk Park Tract Lot 13, Block B, with personal property and improvements	40.77
Dyckman, Fred A—	
Vineyard Lot D-6, Lot 2, Block E with personal property and improvements	40.77
Dyckman, Fred A—	
Vineyard Lot G-7, Beverly Tract Sly 40 ft. of Lot 19, Block A, with improvements	32.24
Dyckman, Fred A—	
Vineyard Lot G-7, Beverly Tract Sly 20 ft. of Lot 20, Block A, Nly 20 ft. of Lot 21, Block A, with improvements	32.24
Eans, John—	
Vineyard Lot G-7, Beverly Tract Lot 9, Nly 40 ft.	11.49
Ernest, Ida M—	
In Hoobery Sub. of Lot 24, Lot 8	7.35
Ernest, Ida M—	
In Stonge's Sub. of Lot 24, Lot 8, with personal property and improvements	32.79
Feigel, Mike—	
Vineyard Lot E-7, West Broadway Tract Lot 14, Block 1	11.66
Fisher, Isaac—	
Vineyard Lot F-7, Lohman Tract Lot 21, Block B	8.28
Fisher, Ray—	
Vineyard Lot G-5, Hess Tract Lot 20, Block B	9.61
Frans, Mrs. Mary—	
Santa Fe Tract Lot 6, Block 6	3.69
Frans, Mrs. Mary—	
Santa Fe Tract, Lot 8, Block 6, with personal property and improvements	29.61
Frans, Mrs. Mary—	
Santa Fe Tract, Lot 16, Block 4	4.48
Frans, Mrs. Mary—	
Santa Fe Tract, Lot 30, Block 6, with improvements	12.62
Frans, R. W—	
Santa Fe Tract, Lot 21, Block 6	4.47
Frans, R. W—	
Santa Fe Tract, Lot 22, Block 6, with personal property and improvements	23.62
Fritts, A. B—	
Vineyard Lot A-2, Owens & Jones Tract Lot 29, Block A	12.51
Garrison, F. H—	
Vineyard Lot G-2, Elk Park Tract Lot 3 Block A	12.67
Hahn, Emma—	
Vineyard Lot H-2, Carlton Tract Lot 13, Block D	4.49
Hawkins, J. G—	
Vineyard Lot G-6, Nut Grove Tract Lot 11, Block B, with personal property and improvements	42.37
Head, Claire L—	
Vineyard Lot C-2, Lot 113.4 ft. in N W corner, Lot 1, Block A with personal property and improvements	430.79
Hilend, Martha—	
Vineyard Lot G-5, Hess Sub. Lot 16 Block B	10.18
Henry, H. E—	
Vineyard Lot G-5, Hess Sub. Lot 8, Block B, with personal property and improvements	41.87
Hultberg, L—	
Vineyard Lot H-5, California Square Lot 13, Block A	6.85
Hulbert, L—	
Vineyard Lot H-4, California Square Lot 14, Block A	8.57
Illinsweiler, E. E—	
In Anaheim Extension Lot 47, Block 6, Lot 48, with personal property and improvements	10.07
Jackman, C. C—	
In Anaheim Extension, Parson's Sub. Lot 10, Block B, with improvements	14.45
Jackman, C. S—	
Vineyard Lot G-6, Nut Grove Tract Lot 16, Block B, with personal property and improvements	29.21
Jewett, J. E—	
In Tract No. 230, Jewett Sub. Lot 15	5.28
Jewett, J. E—	
In Tract No. 230, Jewett Sub. Lot 16	5.28
Jewett, J. E—	
In Tract No. 230, Jewett Sub. Lot 20	5.28
Jewett, J. E—	
In Tract No. 230, Jewett Sub. Lot 21	5.28
Jewett, J. E—	
In Tract No. 230, Jewett Sub. Lot 22	5.29
Jewett, J. E—	
In Tract No. 230, Jewett Sub. Lot 23	5.29
Jewett, J. E—	
In Tract No. 230, Jewett Sub. Lot 24	5.29
Jewett, J. E—	
In Tract No. 230, Jewett Sub. Lot 25	5.29
Jewett, J. E—	
In Tract No. 230, Jewett Sub. Lot 26	5.29
Jewett, J. E—	
In Tract No. 230, Jewett Sub. Lot 27	5.29
Jewett, J. E—	
In Tract No. 230, Jewett Sub. Lot 28	5.29
Jewett, J. E—	
In Tract No. 230, Jewett Sub. Lot 29	5.29
Jewett, J. E—	
In Tract No. 230, Jewett Sub. Lot 30	5.29
Jewett, J. E—	
In Tract No. 230, Jewett Sub. Lot 31	5.29
Jewett, J. E—	
In Tract No. 230, Jewett Sub. Lot 32	5.29
Jewett, J. E—	
In Tract No. 230, Jewett Sub. Lot 33	5.29
Jewett, J. E—	
In Tract No. 230, Jewett Sub. Lot 34	5.29
Jewett, J. E—	
In Tract No. 230, Jewett Sub. Lot 35	5.29
Jewett, J. E—	
In Tract No. 230, Jewett Sub. Lot 36	5.29
Jewett, J. E—	
In Tract No. 230, Jewett Sub. Lot 37	5.29
Jewett, J. E—	
In Tract No. 230, Jewett Sub. Lot 38	5.29
Jewett, J. E—	
In Tract No. 230, Jewett Sub. Lot 39	5.29
Jewett, J. E—	
In Tract No. 230, Jewett Sub. Lot 40	5.29
Jewett, J. E—	
In Tract No. 230, Jewett Sub. Lot 41	5.29
Jewett, J. E—	
In Tract No. 230, Jewett Sub. Lot 42	5.29
Jewett, J. E—	
In Tract No. 230, Jewett Sub. Lot 43	5.29
Jewett, J. E—	
In Tract No. 230, Jewett Sub. Lot 44	5.29
Jewett, J. E—	
In Tract No. 230, Jewett Sub. Lot 45	5.29
Jewett, J. E—	
In Tract No. 230, Jewett Sub. Lot 46	5.29
Jewett, J. E—	
In Tract No. 230, Jewett Sub. Lot 47	5.29
Jewett, J. E—	
In Tract No. 230, Jewett Sub. Lot 48	5.29
Jewett, J. E—	
In Tract No. 230, Jewett Sub. Lot 49	5.29
Jewett, J. E—	
In Tract No. 230, Jewett Sub. Lot 50	5.29
Jewett, J. E—	
In Tract No. 230, Jewett Sub. Lot 51	5.29
Jewett, J. E—	
In Tract No. 230, Jewett Sub. Lot 52	5.29
Jewett, J. E—	
In Tract No. 230, Jewett Sub. Lot 53	5.29
Jewett, J. E—	
In Tract No. 230, Jewett Sub. Lot 54	5.29
Jewett, J. E—	
In Tract No. 230, Jewett Sub. Lot 55	5.29
Jewett, J. E—	
In Tract No. 230, Jewett Sub. Lot 56	5.29
Jewett, J. E—	
In Tract No. 230, Jewett Sub. Lot 57	5.29
Jewett, J. E—	
In Tract No. 230, Jewett Sub. Lot 58	5.29
Jewett, J. E—	
In Tract No. 230, Jewett Sub. Lot 59	5.29
Jewett, J. E—	
In Tract No. 230, Jewett Sub. Lot 60	5.29
Johnson, E. H—	
In Anaheim Extension Lot 46, Block 6, with personal property and improvements	12.47
Kimmel, Cathryn—	
Vineyard Lot G-2, Mother Colony Square Lot 22, with personal property and improvements	14.65
Koss, Mary—	
Vineyard Lot C-6, St. Catherine's Add. Lot 6, Block B	10.07
Lewis, Alma—	
Vineyard Lot H-2, Elk Park Tract Lot 17, Block A, with personal property and improvements	67.49
Louden, Lotus H—	
Vineyard Lot A-3, Owens & Jones Tract No. 237, Lot 27, Block A	11.87
Louden, Lotus H—	
Vineyard Lot A-3, Owens & Jones Tract No. 237, Lot 28, Block A, with personal property and improvements	57.85
Lewis, J—	
Vineyard Lot H-5, California Square Lot 5, Block A	9.23
Lillibridge, C. W—	
Vineyard Lot G-6, Nut Grove Tract Lot 19, Block B, with personal property and improvements	15.94
Love, Jay Estate—	
Vineyard Lot G-2, Geerdes' Sub. Lot 91.85 x 146 ft. M. L. Jones' Tract Lot 27, Block A, with improvements	22.83
Maddock, Lucy—	
Vineyard Lot A-2, Monte Vista Tract Lot 71, Block B	8.84
Miller, H. K—	
Vineyard Lot A-2, Monte Vista Tract Lot 19, Block B	8.29
Mudgett, F. C—	
In Anaheim Extension lot 1, South St. Tract, Lot 46, with personal improvements	12.47
Muzzell, Wm—	
Vineyard Lot A-2, Elk Park Tract Lot 9, Block C, with improvements	30.21
McCoy, C. E—	
In Center Tract, Lot 28, Block M, with personal property and improvements	23.63
McElheny, T. L—	
In Original City Lot 16, Nly 45.33 ft. of, with personal property and improvements	37.58
Nimmer, H. R—	
Vineyard Lot A-3, Owens & Jones Tract Lot 22, Block A, with improvements	47.66
Nimmer, H. R—	
In Rose Tract, Summerfield and Oppenheimer Sub., Lot 25, Block 4	7.28
Nimmer, H. R—	
In Resort Tract, Summerfield and Oppenheimer Sub. Lot 2, Block 4, with personal property and improvements	40.77
Ochoa, M—	
In Original City, Lot No. 45, Nly 40 ft. with improvements	37.58
Ochoa, M—	
Lorelei Tract, Lot 23, Block E, with personal property and improvements	38.38
Pond, Mrs. S. S—	
In Vineyard Lot G-7, Beverly Tract Lot 19, Block B, with improvements	38.29
Potter, G. A—	
In Anaheim Extension Lot, Parson's Sub. Lot 9, Block B, with personal property and improvements	37.18
Ranker, Jacob—	
Vineyard Lot F-5, Davis Bros. Sub. Lot 6 Block D, with personal property and improvements	32.80
Rhodes, L. D—	
Vineyard Lot A-2, Monte Vista Tract Lot 1 Block D, with improvements	12.47
Rice, Henry L—	
Vineyard Lot H-3, Berger Tract Lot 7, Block C, with personal property and improvements	68.35
Ricke, L. A—	
Vineyard Lot H-4, Stuckle Sub. Lot 18, with improvements	14.06
Robinson, A. W—	
Vineyard Lot A-2, Elk Park Tract Lot 12, Block A	9.63
Rohrer, R. G—	
Vineyard Lot G-7, Beverly Tract, Nly 20 ft. of lot 32, Block A, Sly 20 ft. of Lot 21, Block A, with improvements	32.35
Roscoe, John Q—	
In Reiser Tract, Lot 12, Block D	2.69
Roscoe, John Q—	
In Reiser Tract, Lot 13, Block D	2.69
Roscoe, John Q—	
In Reiser Tract, Lot 14, Block D	2.69
Roscoe, John Q—	
In Reiser Tract, Lot 15, Block D, with personal property and improvements	202.26
Rupers, F. A—	
Vineyard Lot C-2, Heimann and George Tract, Sly 104 ft. of Lot 13, Block H with improvements	32.40
Saus, Alexander A—	
In Anaheim Extension Parson's Sub. Lot 16, with personal property and improvements	32.59
Schmitt, Wm. H—	
In Resort Tract, Summerfield and Oppenheimer Sub. Lot 23, Block 2, with improvements	2.90
Shores, Ralph—	
In Tract No. 221, J. Lloyd Moore Sub. Lot 5, Block 3, with improvements	42.62
Simpson, Virgil—	
In Hotel Del Campo Tract, Lot 27, Block B	4.49
Simpson, Virgil—	
In Hotel Del Campo Tract, Lot 28, Block B, with personal property and improvements	17.61
Smith, Ruth H—	
In Donohoe Tract, West Court, Tract, Nly 45.65 x 10.91 ft. of Lot 11, Block C, with improvements	28.41
Steen, Tom P.—In Donohoe Tract, West Court, Tract, Sly half of lot 5, Block B, Nly 3.56 ft. of Lot 9 Block A, with improvements	22.42
Stone, R. E—	
Vineyard Lot H-5, Palomar Tract, Lot 16	6.88
Stone, R. E—	
Vineyard Lot H-5, Palomar Tract, Lot 17	9.22
Sweithard, Emma—	
Vineyard Lot A-3, Elk Park Tract, Lot 20, Block A	10.73
Thiry, Frank, Estate—	
In Hotel Del Campo Tract, Laird's Sub. Lot 26, Block A, with improvements	26.02
Thiry, Frank, Estate—	
In Hotel Del Campo Tract, Laird's Sub. Lot 27, Block A	5.23
Thomas, Linna Cushman—	
Vineyard Lot D-6, Jones Sub. Lot 2, with improvements	46.36
Townsend, G. F—	
Vineyard Lot G-6, Nut Grove Tract, Lot 31, Block A, with improvements	7.28
Updyke, L—	
Vineyard Lot H-5, Palomar Tract, Lot 14	9.23
Van Meter, W. F—	
In Rose Tract, Summerfield and Oppenheimer Sub. Sly 25 ft. of nly 50 ft. of Lot 1, Block 5, Sly 45 ft. of Nly 80 ft. of Lot 2, Block 4, Sly 45 ft. of Nly 90 ft. of Lot 19 ft. of Lot 3 Block 5, with improvements	19.64
Vaz, J. C—	
Vineyard Lot A-2, Monte Vista Tract, Lot 4, Block D	7.64
Voss, Mary—	
Vineyard Lot H-2, Berger Tract Lot 12, Block C	6.08
Walker, Hattie—	
Vineyard Lot A-2, Monte Vista Tract Lot 14, Block D, with improvements	30.41
Whitaker, J—	
Vineyard Lot B-1, Tract No. 140 Lot 1, Block C, with personal property	10.87
White, T. R—	
In Anaheim Extension Lot No. 1, South St. Tract, Lot 32, with improvements	68.29
Wilkins, Myra—	
Vineyard Lot G-3, Mother Colony Square, Lot 31, with personal property and improvements	20.84
Wilkins, C. M—	
Vineyard Lot C-3, Heimann & George Tract, Sly 41 ft. of lot 86, Block G, with improvements	28.41
Young Men's Christian Ass'n—	
In Center Tract, Lot 14, Block M	12.86
Young Men's Christian Ass'n—	
In Center Tract, Lot 15, Block M, with personal property and improvements	27.32
Young Men's Christian Ass'n—	
In Center Tract, Lot 16, Block M	12.06
DeVeyra, Mrs. Ida—	
North Anaheim Addition, Lot 50x60, with improvements	9.49
Long, C. C—	
North Anaheim Addition, Belair Tract, Lot 14, with personal property and improvements	30.21
Uhrig, George—	
North Anaheim Addition, Wilke Add., Lot 2, Block G, with personal property and improve	13.97
Bayly, Arthur C—	
North and East Anaheim Addition, Mills Park Tract, Lot 9, Block A	6.09
Beyl, Minnie V—	
North and East Anaheim Addition, Wallop Tract, Lot 12, Block C, with personal property and improvements	23.34
Chaffee, John E—	
North and East Anaheim Addition, Clementine St. Tract, Lot 3	3.33
Davis, Irma C—	
North and East Anaheim Addition, Mills Park Tract, Lot 2, Block A	4.35
Durnbaugh, M—	
North and East Anaheim Addition, Allen Park Tract, Lot 3, Block C	6.12
Haigh, Mrs. R. Estate—	
North and East Anaheim Addition, Wallop Tract, Lot 12, Block C, with personal property and improvements	15.64
Hupp, George—	
North and East Anaheim Addition, La Vine Tract, Lot 9	5.77
Long, H. C—	
North and East Anaheim Addition, Allen Park Tract, Lot 21, Block A, with personal property and improvements	6.48
McCleister, Pauline—	
North and East Anaheim Addition, Clementine St. Tract, Lot 2	3.33
McHarg, Geo—	
North and East Anaheim Addition, Mills Park Tract, Lot 14, Block A	4.10
Schrodt, John—	
North and East Anaheim Addition, Clementine St. Annex, Lot 2	3.33
Welch, H. C—	
North and East Ana-	

LEGAL NOTICE

STATE OF CALIFORNIA,
County of Orange, ss.
City of Anaheim,

Public notice is hereby given that default having been made in the payment of taxes due the City of Anaheim for the fiscal year 1924-1925 upon the property hereinafter described,

I, W. B. MOODY, as Tax Collector for said City of Anaheim, by virtue of the power and authority in me vested by law, will sell at public auction to the highest bidder for cash in gold coin of the United States of America, the real estate upon which said taxes are a lien, at PUBLIC AUCTION, for and on account of such delinquent taxes thereon, in front of the City Hall in the City of Anaheim, County of Orange, State of California, and that I will continue such sale from day to day (Sundays and legal holidays excepted), according to the appointment made between the hours of 10 o'clock a. m. and 4 o'clock p. m. on the day of sale, and at the same place, until the whole property hereinbefore set forth, or so much thereof as may be necessary, shall be sold; together with the sum of fifty (50) cents, provided by law for the certificate of sale, to duplicate to each and every case.

NO PROPERTY IS EXEMPT

No property is exempt from seizure and sale for personal property taxes; even the homestead and house utensils are subject thereto. The law is imperative, the collector has no discretion and delinquents must suffer if they fail to pay.

All the property heretofore described is in the City of Anaheim, County of Orange, State of California.

Signed and dated at the said City of Anaheim, California, this 2nd day of January, 1925.

W. B. MOODY,
Tax Collector of the City of Anaheim, County of Orange, State of California.

Publish Jan. 3rd, 10th and 17th.

RANCHERS LOSE IN SYMPATHY GAG

Proving the Good Samaritan to one John Roberts, (alias John Kelley,) proved costly to three ranchers in the northwestern part of Orange co., where a scheme hinging on an alleged broken truck netted the cunning visitor a total of $37, according to information on hand at the district attorney's office at Santa Ana today.

The scheme was to halt a wierd looking truck in front of a ranchers' house, walk in and plead with flowing tears that the victim is "broke," and that the sum of $12 or so is advanced him to repair the truck surely goodness and mercy will see to it the money is returned directly when the victim returns to his home in Los Angeles, where he has plenty of money and more reputation. The tale concludes with the passing of the money and its complete disappearance with the man.

Down the road the "victim", already ahead $12 and repairs "made," stops at another farmhouse, and seeks a gullible audience. More money the good, next jaunt, and so on.

Now Roberts or Kelley did this very thing, according to a complaint for fold obtaining obtaining money under false pretenses. Three such complaints of identical nature have been issued and those who so gave up ready to take the stand if the [illegible] is right are:

A. James B. Trapp, R.R.2, Anaheim, Wm. Allen.

W. H. Knapschafer, Buena Park, out $14.

Pete Anderson, Cypress, out $12.

NEED NEW LAWS

WASHINGTON Jan. 10.—The Couzens' senatorial committee's investigation into prohibition enforcement has revealed that the eighteenth amendment cannot be properly enforced under the existing laws, according to Mark O. Pyle, the committees chief counsel, in a statement made public today.

Pyle laid before the committee in secret session the results of a month's investigation into the records of the prohibition unit. He reported "serious friction" between enforcement officials and United States district attorneys mentioning specific instances in Salt Lake City and Pittsburgh.

GAMBLER KILLED IN BANDIT FIGHT

DETROIT, Mich., Jan. 10.—Raymond Bishop, 30, was killed in his gambling establishment today when he "shot it out" with three bandits of whom he slew one and wounded another.

The wounded bandit and his remaining companion escaped. Their departing trail in the snow was marked with bloodstains.

Bishop lost his life to save $1000 the gaming receipts.

The dead bandit is yet unidentified. The $1000 was found on the floor beside Bishop.

SENATE BILLS

SACRAMENTO, Jan. 10.—The assembly of the California legislature adjourned last Friday to reconvene Monday at 1:30 p. m. The senate adjourned until 11 a. m. Monday. Both houses received Governor Richardson's message regarding acts of executive clemency. Assembly Bill number 1 providing pay and expense money for the salons was sent to the governor for immediate signature.

The following bills were introduced in the senate today:

No. 37—By Breed and West, amends revenue and taxation laws providing for assessment, levy and collection of taxes on notes, debentures, shares of capital stock, bonds, solvent credits and mortgages.

No. 38 and 39—By West amends section 452 of the political code relating to state treasurer.

No. 40—By Boggs, amends section 16, an act regulating practice of pharmacy.

No. 41—By Slater, appropriates money for painting governor's mansion.

No. 42, 43 and 44—By Handy, amends workmen's compensation insurance and safety act.

HELD FOR THEFT

LOS ANGELES, Jan. 10—Three former Univ. of Illinois students and a Los Angeles man and his wife, a former film bathing beauty were held here today by police while officers investigated the alleged theft of an auto in which the three students and a girl made a journey from Illinois to California.

Those held are Lowell Corray, Harmon Corray, Lloyd Tipton, J. C. Woempner and Mrs. Ruth E. Woempner.

The Woempners, who police said became friendly with the former students after their arrival here, are held for investigation.

HALT NOMINATION

WASHINGTON Jan 10.—The nomination of Atty.-Gen. Harlan F. Stone, as associate justice of the supreme court, was held up today by the senate judiciary sub-committee to which the appointment was referred.

Senator Sterling, Rep. of So. Dak., chairman declined to make any statement other than the committee considered the nomination but failed to act upon it.

AT THE HOTEL PLEASANT

E. N. Niles, S. B. Ayan, H. Goldstein, L. D. Backema and wife, J. L. Harris and A. J. Martin and wife, Los Angeles; Mr. and Mrs. Frank Davis, Santa Barbara; William Sinclair, Riverside, and A. E. Copper, Yucaipa.

A recent bulletin from W. H. Marsh, chief of the Division of Motor Vehicles, states that new registrations carrying the data, "Year built 1925" will be accepted by all offices of the division after January 1, on all cars whose manufacturers have assembling plants on the Pacific Coast, for example the Ford and Chevrolet. "Year built 1925" will not be accepted on other cars prior to February 1, 1925.

A Class Ad is best little salesman.

Makes Autos Go 49 Miles on One Gallon of Gas

SIOUX FALLS, S. Dak.—James A May, of 648 Lacotah Bldg., has perfected an amazing new device that cuts down gas consumption, removes all carbon, prevents spark plug trouble and overheating. Many cars have made over 49 miles on a gallon. Any one can install it in five minutes. Mr. May wants agents, and is offering to send one free to one auto owner in each locality. Write him today.

—Advertisement.

Overland Prices Reduced

The high quality of construction is not sacrificed for the sharp reduction in price.

The new Overland is equipped with large gasoline tank at rear, and a Stewart Vacuum system

Overland still leads in all economy tests

George N. Nolan, Jr.

Willys-Overland Fine Motor Cars

306 N. Los Angeles St. Anaheim

Foreign News

RIGA A peasant of Baku claims to have discovered treasure hidden by Alexander the Great and today was holding out for a third of it before revealing its location to the soviet authorities, according to advices here. He is being held while his story is being investigated.

GENEVA—The remains of a pre-historic lake system have been unearthed on the shores of Lake Zurich, investigators reported today. Stone and bone implements and fishing floats believed to date back to the Stone age were found.

HONG KONG—The British consul has requested the Canton authorities to give evidence today that the raiders who terrified worshippers at the Christian Church be punished. It was believed the noisy raid was part of bolshevist anti-christian campaign.

YORBA LINDA

YORBA LINDA Jan. 10—Many persons from here attended funeral services for the late Joseph A. Buchmaster at Anaheim on Saturday. Miss Olive Gale sang two numbers that were favorites of the deceased and Rev. Jones conducted the services. Burial was at Loma Vista. The family have the sympathy of a large circle of friends. Two sons, Percy and Lloyd who were here for the services have returned to their homes near Modesto.

Friends here were shocked to learn of the death at Glendale of Mr. Frank J. Lynn, from lockjaw. Many from here attended the services held on Monday. Mr. Lynn resided here a number of years with his family and his widow and three sons, who survive him, have much sympathy in their loss.

Mrs. Theresa Hennesy, of Los Angeles, is spending a few days on her ranch here.

Mr. Eyra Stanley, of Yuba City, who spent some time here returned to his home on Saturday. He was accompanied by Hoyt Corbit, who remained for a few days.

Mr. and Mrs. Scane Spencer drove to Santa Barbara Wednesday for a few days' vacation.

Mr. and Mrs. A. W. Miller spent Sunday night in Los Angeles at a surprise celebration for the seventy-ninth birthday of Mr. Chauncey Miller.

The M. O. D. packing house will hold their annual meeting next Saturday at the Women's Club house, where dinner will be served at noon.

The annual meeting of the stockholders of the Yorba Linda Water Company will be held at the office of the company on the 20th of this month at ten o'clock.

On Saturday, January 17th, the annual meeting of the stockholders of the Yorba Linda Citrus Association will be held in their offices. A dinner will be served at noon in the Masonic hall.

Mrs. Gailerd Page of Anaheim spent Wednesday at the C. H. Eichler home.

Mr. and Mrs. A. Busse, Mr. Arthur Bemis and Miss Myra Smith spent Sunday at San Diego.

Miss Kate Barcalow was an out-of-town visitor on Monday.

Mr. and Mrs. Albert C. Drake returned Monday from a pleasant trip by motor of several days to Imperial Valley.

Mrs. S. W. Carpenter who has been quite ill, is much improved.

M. A. R. Lupton, who has been carrier for the Los Angeles Times in this section, has sold his route to Mr. Grim, of Anaheim. Mr. Lupton is thinking of returning here to reside on his ranch.

The annual installation of officers for Yorba Linda Lodge No. 469, F. and A.M., will be held in the Masonic hall, this evening at 8 o'clock. There will be a program of music and Past Grand Master Samuel E. Burke of Los Angeles will act as installing officer. Plans are being made for a large attendance. M. A. J. Carter is master elect of the lodge for the coming year.

Mrs. Edwin Stott of San Francisco, who has been visiting her mother Mrs. Kathryn Marsh for several weeks, has returned to her home.

WHOLE MARKET ADVANCES AGAIN

NEW YORK, Jan. 10. More prominence in the forward movement of prices today was given to the railroad, oil and motor stocks and highly priced industrials which have held the center of the stage in the preceding sessions of the week.

Except for realizing sales in American Can and a few of the specialty stocks in the first period buying orders predominated in the early dealings and the forward movements in many stocks simply resumed from last night's finishing rush.

Impressive advances were staged by the mercantile stocks, including Sears Roebuck, Macy and Montgomery Ward, the motors under the leader ship of General Motors, which reached a new high for the movement at 67½; the shipbuilding and the low priced oils like Simms, Independent, Shell, Union, Maryland, California Petroleum, Ravinclhe, Louisiana Oil and Transcontinental Oil for nearly a year the undestirables of the speculative market, forging to the front and commanding the best prices of the movement.

There was also an active market for the better grade of dividend oils. Sinclair petroleum replaced Invincible as the leader in the low price group, selling above 24 on a heavy turnover.

In point of activity, trading in the first hour today was fully up to the sensational market of last Saturday when the facilities of the exchange were clogged and trades were practically unable to keep in touch with the movements of prices. There were some signs of heaviness in the second hour when industrial and railroad stocks were offered in large volume on week end profit taking and stocks like American Can, Frisco common, Radio, Reading etc., which were leaders in the rally on Friday and Thursday, dropped back to lower levels. But strength in the general list showed that many traders were switching to other stocks, showing preference to the oils, in which the volume of trading expanded considerable.

The motor and oil stocks pushed upward with General Motors three points to above 68 and Simms up 2¾ to 26, the leaders in the respective groups.

The bond market was strong and active with Liberty bonds and foreign government issues slightly higher. Standard Gas & Elec. Co., 6½s of 1953, convertible into stock made a further gain of 2½ points at 120, a rise of nearly 10 points from Friday's low.

Denver and Rio Grande 5s of 1955 sold u pto 84½; New York Central debenture 6s were active around 11; St. Paul 4s got back to 78½; Anaconda Copper Co. 7s sold in good volume at 105¾ and the new American Telephone & Telegraph Co. 5s at 95¾.

Stock sales today 1,164,900 shares; bonds $13,295,000.

Stock sales for the week ending Jan. 10, totalled 11,061,500 shares, bonds $96,508,000.

CLOSING LIBERTY BONDS

NEW YORK, Jan. 10.—3½s, 101.09; first, 4¼s, 101.30; second, 4¼s, 100.28; third, 4¼s, 101.07; fourth 4¼s, 101.30; new, 4½s, 105.07; new, 4s, 100.21.

COTTON OPENS STEADY

NEW YORK, Jan. 10.—The cotton market was steady at the opening today, with first prices unchanged to 10 points lower.

Prices were steady at the close, with final prices from 1 to 5 points lower spot cotton was down 5 points with middling uplands at 24 10.

FOREIGN EXCHANGE

NEW YORK, Jan. 10.—Great Britain demand 4.79⅛, cables 4.80⅝; Belgium demand 4.94½, cables 4.99; Switzerland demand 19.21, cables 19.33; Italy demand 4.39½, cables 4.20; Sweden demand 26.81, cables 26.95; Norway demand 15.25, cables 15.33; Denmark demand 17.88, cables 17.92. Marks 23.80. Greek demand and cables 1.82.

GRAINS CLOSE HIGHER

CHICAGO, Jan. 10.—Grains closed results higher at the end of the short session today.

Wheat was ⅛ to 1⅜ up; corn was ⅛ to ¾ up; oats were ⅛ to ⅜ up. Provisions were firm at the close.

LOS ANGELES PRODUCE

LOS ANGELES, Jan. 10.—Eggs, extras, 55; case count 54; pullets 54; Poultry: hens 16; broilers 27; fryers 27. Hares same.

AT THE HOTEL VALENCIA

W. H. Austin and wife and Florence Austin, Long Beach; C. W. Clawson, Hollywood; W. D. Carter, San Francisco; W. S. Cox and wife Oveanside; Mr. and Mrs. J. E. Kitts Anaheim; Mr. and Mrs. Kitts, Town Talk, Nev-co. Cal.

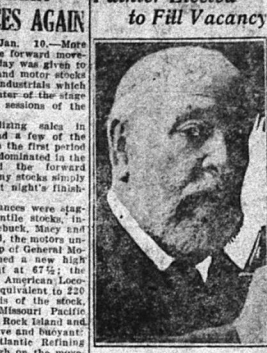
AT THE ANGELINA HOTEL

Jack Brand, Paul Levy, C. W. Funk, H. Davis and wife, and Mrs. J. H. Baker, Los Angeles, R. Frank Pinkas, Inglewood; J. G. Hamilton, Arizona; W. C. Bryant, San Diego; and Mr. and Mrs. J. H. Redfern, Denver, Colo.

Recent advices received from W. Alexander, secretary of the C. of C. at Yuma, Ariz., are to the effect that the "atrocious detour" which has been in effect for so long about five miles west of Yuma has been eliminated and the road at that point is now in good condition. Excellent gravel road is now found between Yuma and the planked road. Just east of Grey's Well.

Plain Dealer Classified Ads produce results. Try this medium.

Painter Elected to Fill Vacancy



Albert Besnard, celebrated French painter, was elected recently to the French Academy to fill the place of Pierre Loti. M. Besnard was born in 1849 and was elected in 1912 to the Academie des Beaux Arts.

ANOTHER ROBBERY

CHICAGO, Jan 10—Robbery of a second mail train of the Chicago and Northwestern Railroad, closely following the rifling of the Omaha-Chicago train No. 12, Monday night was disclosed today when postoffice inspectors began an investigation.

Loot in the second robbery, which took place in the yards here on Tuesday, is reported to have been large, altho local postoffice officials claim the loss of only $500 worth of parcel post shipments has been accounted for.

WIFE SLAYER HUNG

FLORENCE, Ariz., Jan. 10.—Sam Flowers, colored wife slayer, of Tucson, was hanged at the state penitentiary here today. The condemned man's last words were that he wished everybody luck.

BUENA PARK

BUENA PARK, Jan. 10. (Spl.) Mr. Finney of Pasadena has leased a store room in the Schumacher-Trapp-Golden-bldg., and will put in a stock of dry goods and shoes.

This will make six of the store rooms out of seven rented, and the building was completed in November.

Carson Fletcher is home again after being away at school for about two years.

H. D. Rankin a chemical and metallurgical engineer has purchased five and one half acres of land in Homewood on which he expects to build a colloidal factory.

Mrs. M. B. Shaw and Mrs. Emily Dano of San Bernardino visited Mrs. W. B. Shaw, Wednesday.

Owen Peters is home from El Centro for a few days.

Mrs. A. L. Tilton is spending a week in Los Angeles with her mother who is quite ill.

G. C. Staplin of Jonesborough, Arkansas, who has been visiting at Dr. J. R. Schofield's, has decided to locate here. He had purchased a lot in the Uttenweiler subdivision and will build on it soon.

Mrs. Ross Wiley and baby son of Long Beach visited friends here Monday.

Mr. and Mrs. H. G. Bixby moved to Riverside Sunday and visited Mrs. Bixby's brother Mr. Edgell and family.

George Cole and his mother, Mrs. Pauline Cole, motored to Riverside Tuesday.

Miss Elesher Warren has returned to Santa Barbara where she is attending the Normal school.

The Ladies' Aid of the Congregational church held the first meeting of the new year Thursday afternoon with Mrs. E. E. Cole and Mrs. Davis as hostesses. The report of the year 1924 was given. The Aid Society has given monthly suppers. During the year over $570 was spent in various ways. A piano was bought and various equipment for serving the suppers in the Community hall; $100 was paid on the Community hall, which is now all paid for. The Aid society expect to continue these suppers during 1925.

Mrs. W. Shaw of Los Angeles and Mrs. Albert Miltenberger of Alhambra were guests of Mrs Robert Vorhies, Wernesday.

Mr. and Mrs. J. H. Johnson, Mrs. H. H. Haggarty, Mrs. Mae Faegan, and Mrs. Irene Coats, attended the Amaranth supper at Anaheim Tuesday evening.

Mr. D. S. Teeter, who is at the Anaheim hospital recovering from a broken leg received in an automobile accident is now quite sick with pneumonia.

The "Jolly Neighbors" surprised Mr. and Mrs. Wm. Calloway Tuesday evening in honor of their fifth wedding anniversary. Those present were Mr. and Mrs. H. S. Nelson and Mrs. J. R. Schofield, Mr. and Mrs. Bacon, Mr. and Mrs. E. E. Thuman, Mr. and Mrs. George Little, Mr. and Mrs. McNeil, Mr. and Mrs. R. A. Calloway ,Rev. and Mrs. S. F. Hilgenfeld, Geo. Cole, Misses Pauline Cole, Fred Bassady, Rose Hartman, Edwin Martin, W. W. Johnson, Emmaline Calloway, Dorothy Little and Arvil Calloway.

Mr. M. Campbell of Torrance has rented the J. F. Huguenot house on Court-st.

Mrs. C. E. Salisbury of Lemoore, California, is visiting her mother, Mrs. Mitchick.

Little Claudia Allen has been quite sick with tonsilitis.

Miss Lurli Middleton had the misfortune to sprain her ankle.

CHURCHES

THE FREE METHODIST CHAPEL

Sycamore and Claudina-sts.

J. C. Rose, Pastor.

Sunday School 10 a. m., Supt. Mrs. Edna S. Rose. Preaching 11 a. m.; Rev. G. A. Anderson preaching in the evening by the pastor. Prayer and class meeting Wednesday evening, 7:30.

CHURCH OF THE NAZARENE

Corner North and Claudina

Rev. Fletcher Galloway pastor

The pastor will preach tomorrow morning from the subject: "What Does It Mean to be a Christian?" The question is one of great importance especially in this day of many religious beliefs. The Bible alone will be used in answering the question. An evangelistic message will be given at the evening service. Special music will be rendered.

Sunday School opens at 9:45. Mr. David Swanson is the superintendent.

Young People's Society and Junior Society meet at 6 o'clock. Prayer meeting Wednesday night.

CHURCH OF JESUS CHRIST OF LATTER DAY SAINTS

will hold services on Sunday mornings at 10 a. m., and Relief Society meeting at 3 p.m. on Tuesday. Place of meeting the W.O.W. Hall on the corner of Chestnut and Lemon sts. All are cordially invited to attend.

CATHOLIC CHURCH

Rev. P. Brown

Services Sunday morning at 7:30, 8:30 and 10 o'clock.

GERMAN BAPTIST

Rev. M. Leuschner, Pastor

West Broadway and Lemon

Sunday School opens at 9:15 o'clock, divine services at 10:45 and evening worship at 7:30 o'clock On Wednesday evening prayer service is held.

PILGRIM CHURCH, OLINDA

Sunday School, 9:45; Preaching service, 11:00 a.m.; Young People's meeting, 6:15.

FIRST CONGREGATIONAL

Buena Park

S. F. Hilgenfeld, Pastor

9:45, Sunday School, F. Bastidy, Supt. Classes for everyone.

Morning service at 11. o'clock Christian Endeavor 6:30; Evening sermon 7:30.

CHRIST TEMPLE OF DIVINE REVELATION

Services held every Sunday at 7:30 p. m.; Wednesday 2:30 and 7:30 p. m., W. O. W. Hall, Chestnut and Lemon-sts. E. Meyers, Pastor. Phone Fullerton 173-R-5. All welcome.

INTERNATIONAL BIBLE STUDENTS ASS'N

Moose Hall, 118 W. Center St.

5:30-6:20 p. m., Bible Study class, "The Atonement." 6:30-7:16 p. m, Bible Study class, "The Divine Plan of the Ages." 7:45 lecture by Geo. P. Ripper "Christ's Kingdom."

UNDENOMINATIONAL CHURCH OF THE LORD (Holiness)

511 No. Olive St.

Eleanor Heughan, Asst. Pastor

Sunday School 9:45 a. m. A large Bible class, well-instructed. Come, bring your Bible. Preaching 11 a. m. by the assistant pastor; and 7 p. m., Elsie Richards. Praise service 6:30 p. m., led by Robert Wallace. Evangelistic service, 7:30 p. m., by the assistant pastor. Bible study Wednesday evening, 7:15. Prayer meeting Friday evening 7:15. All cordially invited to attend.

WEST BROADWAY M. E. CHURCH

F. W. Elger, Pastor

Sunday 9:45 a. m. Sunday School; 11 a. m. Services. Sermon

CHURCH OF THE FIRST SPIRITUALIST ASS'N. OF ANAHEIM

(N. S. A. Auxiliary)

Wednesdays from 2 to 5 p. m. Special Spiritual Seance. At 7:30 p. m. Lecture and Spiritual Seance. Public invited.

Will the pastors or those in charge of the Sunday service church announcements kindly bring in the copy for their services by 3 o'clock Friday afternoon, as the church announcement column is made up at that hour and those brought in afterward are regretfully but necessarily left out. The Plain Dealer is anxious to print all church news possible and will appreciate this co-operation.

FIRST CHRISTIAN CHURCH

Cor. Broadway and Helena Sts.

Leon L. Myers, Pastor.

Prelude, Processional, Prayer Response, Communion Hymn 222: "Coming Soon" Offertory Solo "Many Hired Servants," Sullivan — Dr. Coleman; Hymn 43, Announcements, Anthem, Sermon, Dr. E. J. Bulgin will speak. Invitation Hymn 231.

Dr. Bulgin is a famous evangelist and pulpit orator will make his initial appearance here Sunday morning. A feast of spiritual things is in store.

The choir has prepared especially for this morning including a solo by Dr. Coleman, "How Many Hired Servants" from "The Prodigal Son" by Sir Arthur Sullivan.

CALVARY BAPTIST CHURCH

Rev. V. K. Ledbetter, Pastor

The Sunday services of the Calvary Baptist church are held in Odd Fellows' hall, West Center-st. There will be a teachers' prayer service at 9:30 and Sunday school under the direction of Superintendent H. H. Knox will open at 9:45 o'clock. The preaching services are at 11 a. m. and 7:30

Midweek prayer service held in the parsonage, Citron and Broadway.

A cordial welcome awaits you.

PRESBYTERIAN CHURCH

Thomas Holmes Walker, Minister

Cor. Claudina and Cypress-sts.

Sunday School 9:30, F. N. Gibbs superintendent.

Prelude, "Communion", Batiste; Offertory solo, "My Redeemer and My Lord," Dudley Buck—Mrs. Walter Ross. Sacrament of the Lord's Supper during the morning hour of worship. Postlude, "Andante," Gounod.

Evening, 7:30: Prelude, "As Pants the Hart," Spohr; Chorus, "Harvest Time," Latham; Offertory anthem, "Lead Kindly Light," Dudley Buck. Sermon: "Did Jesus Know or Simply Guess?" Solo, selected—Miss Elizabeth Walker; Postlude, "March of Israel," Costa.

ZION LUTHERAN CHURCH

Cor. Emily and Chartress Sts.

H. G. Schmeiser, Pastor

8:45 Sunday School. 9:45 English Service. 10:45 German Services. 7:30 p. m., Wednesday. Luther League. 7:30 Friday, choir practice.

FIRST CHURCH OF CHRIST SCIENTIST

Cor. Philadelphia and Chartress

Sunday School 9:30. Services 11 a. m. and 8 p. m., topic: "Sacrament."

A meeting Wednesday at 8 P. m., at which testimonials are given. Free reading room in the First National Bank Building, rm. 104, open daily except Sundays and legal holidays from 11 to 3:30.

ST. MICHAEL'S EPISCOPAL

Emily and Adela Sts.

Rev. A. G. H. Bode, Rector

Sunday Services 8 a. m. Holy Communion; 9:45 Sunday School; 10 a. m. Bible classes; 11 a. m., morning prayer and sermon.

PLACENTIA BIBLE CLASS

Sunday Morning at Round Table Clubhouse, Placentia, at 9:30

Charles E. Fuller, Teacher

Subject, "The Patmos Vision of Wrath to Come." Good music and a cordial welcome. Lesson based on Revelation chapter 8.

EVANGELICAL CHURCH

W. Center St. at Helena

G. G. Schmid, Minister

9:30 German sermon: "His Humiliation, Our Enrichment."

10:15 Sunday School.

11:15 Worship and Sermon. The fourteenth sermon on the Character of Jesus will be preached by the pastor. The theme will be "His Authority."

6:45 Christian Endeavor.

7:30 Theme of the evening sermon will be: "The Unction that Teaches all Things."

The music under the leadership of E. H. Elsner features largely in all services. The program of activities for the year has been determined by every department

FORBES SCORES

CHICAGO, Jan 10—The defense in the case of Col. Chas. R. Forbes, former veteran's bureau director, and John W. Thompson, St. Louis contractor, on trial in federal court on charges of conspiracy to defraud the government in hospital contracts, scored again today when Wm. D. Pratt, Kansas City contractor, gave the lie to testimony of Elias H. Mortimer, principal government witness.

Pratt denied that he had contributed $5000 to a $15,000 fund of which $5000 was to be paid to Forbes in Chicago; Pratt had been associated with Thompson in the Colombian improvement syndicate, a $100,000,000 project. Organization of this great corporation was never completed.

A Class Ad is best little salesman.

and is under way. The public is cordially invited to worship here.

M. E. WHITE TEMPLE

James Allen Gelsthorpe, D. D., Minister

Sunday School, 9:30 a. m.

George M. Tedrick, Supt.

Morning services, 11:00. Evening 7:30.

PRESBYTERIAN CHURCH PLACENTIA

G. A. Mansbardt, Pastor

Regular services will be held next Sunday at the Presbyterian church. Sunday school 9:45 a. m. Morning worship 11:00. Christian Endeavor 6:30.

Evening worship 7:30.

After the morning sermon communion service and baptism of children. Americanization Day will be observed in the Sunday school, a short program will be given and an offering taken for the Mexican work In the morning the pastor will preach on the subject, "Why take thought" and in the evening on the subject: "The heart and the treasure."

RUSSO JAPANESE PARLEY SUCCESS

TOKYO, Jan. 10.—Government circles were confident this afternoon that a virtual agreement has been reached in the Russo-Japanese parley now in progress in Peking.

It is understood here that the terms provide that Japan is to receive fifty per cent of the oil and coal production of Russia. Russia agrees to apologize, it was said, for the Nikolaievsk affair and discontinue propaganda in Japan.

Japan agrees to evacuate her troops from Russian soil as soon as physical conditions permit. Questions of debts and claims are to be left to future conferences.

REPORTS CONFLICT

LOS ANGELES, Jan. 10.—Conflicting reports today failed to clear the mystery surrounding the fate of the three alleged rum runners said to have been lost with all on board more than week ago in a violent storm off So. Calif. Revenue officers today said two coast guard cutters have just finished a search for the Hakodate, the Vance and the Malahat without finding any trace of the vessels. Only two alleged liquor runners, the Coal Harbor and the Chief Skagsay, are now lying off Los Angeles harbor, according to the officers.

At the same time it was reported that last night an unsuccessful attempt was made by a fishing boat to land 500 cases of liquor from the Malahat near Santa Barbara. The Malahat was one of the first ships reported lost.

AT THE HOTEL VALENCIA

Jack Brand, C. Cole and wife, F. H. Powell and wife, William A. Godshall, J. R. Pitt, H. R. Wells, Los Angeles; H. J. Thomas, and D. S. Simieon, Diego; and F. H. Brown, San Francisco.

Are Your Headlights Legal?

Come in and I Will Tell You.

Official Station No. 169

A. Bevillard

ESTABLISHED 1912

Anaheim Ignition Depot

218 SO. LOS ANGELES ST. PHONE 489, ANAHEIM

The Good

MAXWELL

AT NEW

Reduced Prices

WITH

50 NEW IMPROVEMENTS AND ADDED FEATURES

1. Nickel radiator.
2. Widened shoulders on radiator.
3. Radiator has increased water capacity.
4. Water indicator on all closed cars.
5. New fan, propeller type.
6. Cylinder block wider to take care of larger water circulation and larger valves.
7. All valve seats entirely surrounded by water.
8. All exhaust ports surrounded by water.
9. New type silcrome exhaust valves.
10. Valves are now 1 19-32"—3-32" larger.
11. Valve seats are pitched at 45 degrees instead of 30 degrees.
12. Pistons are now 4¼" long—⅝" longer with 13-32" longer bearing surface on the skirt—above wrist pin.
13. New oil filler pipe.
14. Full-forty horsepower on brake test.
15. 15% more power.
16. 10% greater speed.
17. Unusually handsome and larger steering wheel.
18. New type Gemmer steering, which eliminates hard steering with balloon tires.
19. Fore and aft drag link of exceptionally rugged construction suppiants Jordan transverse link.
20. King pins are equipped with ball thrust bearings.
21. Has spring improvements and a new shackle, with brass bushings in springs.
22. New type rear axle shaft which is absolutely unbreakable.
23. New type brake lever action on service brakes.
24. Emergency brake mounting heavier.
25. Spark and throttle control are moved to top of steering wheel column.
26. One inch wider and heavier fenders with entirely new design to accommodate balloon tires.
27. Running boards are lowered one and one-half inches without lessening road clearance.
28. Splash aprons are deepened one and one-half inches.
29. Cowl head.
30. Cowl lamps.
31. New body striping.
32. Nickel wheel rims.
33. Has new and more attractive lamps.
34. New and handsomer instrument board.
35. Round edge bodies on open cars.
36. New leather upholstery on open cars.
37. Outside door handles on open cars.
38. New extra pocket on right front on open car bodies.
39. One piece windshield on closed cars.
40. Cowl ventilators on closed cars.
41. New visor integral with top on closed cars.
42. Aluminum kick plates.
43. New heavier type hub caps.
44. Combination tail and stop lights.
45. New spring horn.
46. New muffler.
47. Integral transmission lock.
48. Natural wood finish wheels.
49. Balloon tires.
50. Duco finish.

PRICES DELIVERED HERE

Roadster	$1055	Club Coupe	$1175
Touring	$1065	Club Sedan	$1235
Merchants' Chassis	$870	Sedan	$1445

Maxwell & Chrysler Distributors

328 W. Center St. Phone 490 Anaheim, Calif.

Plain Dealer

An Independent Newspaper Issued Every Afternoon Except Sunday
PAUL V. HESTER ..... Editor and Publisher

Subscription Rate—In N. Orange co., per year, $3; 6 months, $1.75
Entered at the Postoffice at Anaheim, Calif., as second class matter

DAILY GREETING TO OUR READERS

Remove far from me vanity and lies; give me neither poverty nor riches; feed me with food convenient for me.—Proverbs 30.8.

Our true knowledge is to know our own ignorance. Our true strength is to know our own weakness. Our true dignity is to confess that we have no dignity, and are nobody and nothing in ourselves, and to cast ourselves down before the dignity of God, under the shadow of whose wings, and in the smile of whose countenance, alone, is any created being safe. Let us cling to our Father in Heaven, as a child, walking in the night, clings to his father's hand.—Charles Kingsley.

PSYCHOLOGY GOOD FOR BUSINESS

No expert survey and no intelligent discussion of the business and industrial conditions throughout the United States would be complete and convincing without allusion to the favorable psychological status of the American people today. They are in cheerful, hopeful, confident, expectant mood with reference to economic conditions and prospects. This national state of mind is one of the most powerful of all influences which are tending toward continuance of prosperous conditions and augmentation of prosperity.

Too much stress cannot be placed upon the value and importance of a bright, confident psychologic status among the people. This is a tremendous factor in promoting business and industrial activity and financial comfortableness. When the people are cheerful and confident, they buy liberally. This promotes business and industry. When business and industry thrive, there is more employment, larger payrolls, more persons able to buy in great quantities, more money in banks and in circulation. When the people are confident, they put their money in bank—and this makes for financial stability and for abundance of money for loans for developmental purposes.

Psychology is the handmaiden of prosperity and progress.

Time was, when the king on his throne was the most secure person in the world. But the security of kingly thrones is past.

WYOMING HAS WOMAN GOVERNOR NOW

Wyoming has the distinction of being the first state in the Union to induct a woman into office as Governor. Texas has a woman Governor-elect, but Wyoming had its inauguration ahead of the Lone Star State. Mrs. Nellie Taylor Ross, widow of the late Governor Ross, becomes Governor. She is a woman of ability and the people of Wyoming have no misgivings with the powers and prerogatives of the governorship in her hands.

Women holding high political office is no experiment, in this country. It has passed the experimental stage. Women have held offices of responsibility, where ability and tact are required, and they have made excellent showing—in some instances, brilliant. Nor has this holding of political office had the coarsening effect upon women that was predicted lugubriously, years ago, by opponents of equal suffrage. Women have adapted themselves to changed conditions. They have accepted the franchise with intelligence and with due appreciation of its importance and its significance.

AUTO LACQUERING BODY BUILDING

LET US REFINISH YOUR AUTOMOBILE

SYM-LAC SYSTEM

A lacquer enamel finish with a guarantee against wear and check for one year—all old paint removed to the metal—a beautiful finish that is unbelievably tough and durable Car finished in three to five days.

Ford, Star, Chevrolet (open models)	$17.50
Ford, Star, Chevrolet (coupes)	$20.00
Ford, Star, Chevrolet (sedans	$25.00

ALL OTHER CARS

Open 5 passenger	$32.50	Coupes	$40.00
Open 7 passenger	$38.50	Sedans	$45.00

ANAHEIM ENAMEL & SIGN WORKS

135 ELM STREET ANAHEIM, CALIF.

When Two Million Women Agree—

Over two million women in the United States are using the laundry to lighten their household burden. For the modern laundry has a service suited to every pocketbook—to every household requirement.

Our Rough-dry service, for example, is a semi-finished family service that is becoming more and more popular. We take the family bundle and do all the washing. The flat work is neatly ironed and all other articles are returned dry, ready for finishing at your leisure. You'll find Rough Dry service a most economical and satisfactory solution of your washing problem. Send your bundle this week.

WM. GILMORE, Anaheim Agent, Phone 129

The Sanitary Laundry

225 West Santa Fe Ave. A. W. CLEAVER, Prop. FULLERTON PHONE 26

SELL YOUR

NAVEL ORANGES FOR CASH TO KADAU FRUIT CO.

ONE BLOCK EAST OF S. P. DEPOT

PHONE Orange 1[illegible] ANAHEIM, CALIF. PHONE Orange 260



PARAGRAPHS

(By Robert Quillen)

When a cynic uses the word "civilized," he always means "naughty."

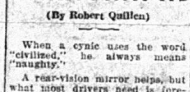
A rear-vision mirror helps, but what most drivers need is foresight.

Nobody is truly modest except those who don't know what modesty is.

The objection to silver tongues is that they don't get down to brass tacks.

"Graft aids dry sleuths," says a headline writer. Probably means "graft."

For that matter, what has become of the old-fashioned lawabiding citizen?



Reading only 30 minutes a day, in one week you can finish a classic or a Sunday paper.

A calm man is one who means at least half of what he says in an argument.

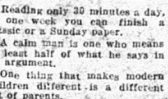
One thing that makes modern children different is a different set of parents.

It's a sad day for any wife when her husband begins to think about his duty to her.

We are idealists, of course, but "prominent citizen" always means a possessor of jack.

Men may come and men may go, but there's always some ass in the public eye.

We refuse to be affected by the movie heroine's weeping, until it makes her nose red.



Only the Recording Angel and Central is a kick 'round know everything that goes on.

A Kentuckian died at 32, after using tobacco for 76 years. It will get you sooner or later.

The expensive thing about a car is the pride that makes you want a shiny new one every year.

The question to decide is whether it is better to eliminate grade crossings or grade crossers.

Let's repair the battleships now, in case of war somebody might do it on the cost-plus plan.

A normal man is one who enjoys finding his old composition book and observing how smart he was as a boy.

(Protected by Associated Editors, Inc.)

To massage the abdomen vigorously is a poor way to treat an appendicial abscess. Absolute quiet in bed with an ice bag over the painful spot is much the safer treatment.

Oh, what wrinkling brows we get
When first we learn to fume and fret;
Only grouches stamp and scold
When dinner's late or coffee's cold.

Draughon's Business College

Midwinter Term Now Open. Enroll today for day or night school.

ABE MARTIN



"We're kittin' out o' Miami too many palms," writes Mrs. Tipton Bud's nephew, who's winterin' in the south. A fellur never knows what he would have done till he's been married a year or so.

SUNSHINE PELLETS

BY DR. W. F. THOMPSON

Wonder what orphaned foxes think when they see an anti-vivisectionist wearing their mother's coat?

If we follow the food faddist, we eat what we don't want and want what we don't eat.

"And I seldom treat people"
Said old Doctor Leak;
"Who sleep in the open
Each night in the week.
"But my very best patients"
The doctor would say—
"All sleep in hot chambers
From August 'til May."

And another good way to prolong convalescence is to call on your sick friend and chatter incessantly for an hour or so at each bedside.

Suppose you should die,
With no record of birth;
How would we know
You were ever on earth?

WHO'S WHO IN THE DAYS NEWS

MAJ. GEN. JAMES G. HARBORD

As President of the Radio Corporation of America Maj. Gen. James G. Harbord is playing a leading role in the expansion of radio and its establishment on a firm basis. Major Gen. Harbord was hale enough when he retired after 34 years' service in the U. S. army to accept the presidency of the Radio Corporation of America. His genius as an organizer and executive made his services more valuable in "service with troops." For example, after having a brief opportunity to demonstrate his capacity in the field by leading the Marine Brigade to undying fame at Chateau-Thierry and later directing successful combats in the famous Second Division in the Soissons offensive, General Harbord was appointed commander of the service of supply of the A. E. F., a post that enabled him to prove his capacity as an organizer.

James G. Harbord served nearly three years as a drummer boy after his enlistment in the Fourth United States Infantry in 1889. The fact that he was appointed quartermaster sergeant of his regiment while still a recruit was a forecast of the executive ability which eventually won him two stars and since his retirement from the army has placed him at the helm of a large corporation.

This distinguished ex-private's array of decorations rivals that of General Pershing. They include the D. S. M. of both army and navy (U. S. A.); commander, Legion of Honor of France; Croix de Guerre with two palms (France); knight commander, St. Michael and St. George (British); grand officer, Order of the Crown (Belian); commander, St. Maurice and St. Lazarus (Italian); Order of Prince Danilo (Montenegrin); Order of La Solidarid (Panaman) and Masonic (thirty-second degree, K. T.).

Speaking of white mule, two rustic sports were uncertainly flivvering their way home from the county seat.

"Bill," said Henry, "I wanche to be very careful. First thing yknow you'll have us in the ditche."

"Me?" said Bill in astonishment. "Wy, I thought you was drivin'."

HEALTH & DIET ADVICE

By Dr. Frank McCoy
Author of "THE FAST WAY TO HEALTH"

QUESTIONS AND ANSWERS

QUESTION—Mr. B. Q. P. writes: "I am suffering with stomach abdomen being quite sore and frequently there is a rumbling sound as it water were racing through the bowels. I take goat's milk with an egg for breakfast. For dinner, well toasted cracked wheat bread, bacon and eggs or boiled beef, lettuce and cabbage salad. For supper, goat's milk and toast. I also eat some raisins every day. Is this the proper diet for me?"

ANSWER—The rumbling sound is undoubtedly caused by flatulence or gas. Your present diet is incorrect and would advise a fruit juice fast, followed by a suitable diet of protein food and non-starchy and salad vegetables. Watch the column for right food combinations.

QUESTION—H. S. writes: "Could you please tell me how to clear up my complexion and a general blotchy skin? Think not think it is Acne but think something is wrong in my diet for my face breaks out more when I eat sweets. I take one cake of yeast daily. Is this good? Any suggestions very much appreciated."

ANSWER—You are suffering from a form of Acne which is caused by an impure blood stream from improper food combinations. You are eating too much carbohydrate food and should advise instead, plenty of fruit and non-starchy vegetables. Constipation must also exist in your case, which should be corrected before condition of your skin can be helped. I do not recommend yeast.

QUESTION—Mrs. L. W. writes: "I find baking soda a good laxative and take one teaspoonful in one-half pint water every night and morning. Is this harmful if constantly used?"

ANSWER—Soda is very harmful because the reaction of human tissues are acid, while the soda is alkaline, which change this reaction. By all means discontinue taking soda twice daily. I do not advise its use.

THE BEST OF ADVICE

THREAD-MILL PROGRESS

It is a wondrous age in which we live. An inventor announces that he has perfected a device that makes "seeing" by radio possible and practical, and the world accepts the statement without scepticism, for it is an era when seemingly nothing is impossible.

But with all the striking external evidence of progress, is Society advancing?

Emerson contended that Society never advances. "It recedes as fast on one side as it gains on the other. Its progress is only apparent, like the workers in a treadmill. It undergoes continual changes; it is barbarous, it is civilized, it is christianized, it is rich, it is scientific; but this change is not amelioration. For everything that is given, something is taken. Society acquires new arts and loses old instincts."

* * *

As Emerson opined, "The civilized man has built a coach, but has lost the use of his feet. He is supported on crutches, but loses so much support of the muscle. He has a fine Swiss watch, but he has lost the skill to tell the hour by the sun. A Greenwich nautical almanac he has, and so being sure of the information when he wants it, the man in the street does not know a star in the sky. The solstice he does not observe; the equinox he knows as little; and the whole bright calendar of the year is without a dial in his mind. His note-books impair his memory; his libraries overload his wit; the insurance office increases his carelessness; and it may be a question whether machinery does not encumber, whether we have not lost by refinement some energy, by a christianity entrenched in establishments and forms, some vigor of wild virtue. For every stoicism there was a stoic; but in Christendom where is the Christian?"

No greater men are now than ever were.

Emerson observed that a singular equality may be seen between the great men of the first and of the last ages. "Nor can all the science, all religion and philosophy of this century avail to educate men than Plutarch's heroes, three or four and twenty centuries ago."

The arts and inventions of each period are only its costume, and do not invigorate men, be averred.

Hudson and Behring accomplished so much in Arctic exploration in their fishing boats as to astonish Parry and Franklin, whose equipment exhausted the resources of science and art of their time. Galileo, with an opera glass, discovered a more splendid series of facts about the world than any one since.

We reckoned the improvements of the art of war among the triumphs of science, and yet Napoleon conquered Europe by the bivouac, which consisted of falling back on naked valor, and disencumbering it of all aids.

* * *

Emerson compared society to a wave. The wave moves onward but the water of which it is composed does not. Its unity is "only phenomenal. The person who makes up the nation today, next may die, and their experience with them."

Plain Dealer Classified Ads produce results. Try this medium.

COMMENTS of the PRESS

What Editors Are Saying

AMERICA'S WEALTH STUPENDOUS—Santa Ana Register

The census bureau is engaged in adding up total wealth of the United States. Unofficial guests give from $300,000,000,000 to $400,000,000,000. The official estimate will probably be somewhere between those limits.

Suppose it is $350,000,000,000—or, to put it in more understandable words, 350 billions, which is 350 thousand millions. That is a fine, big sum to roll off the tongue. It is just about twice the estimated wealth of the country's lands, mines, forests, buildings, railroads, etc., back in 1912.

Not that the wealth of the country has really doubled in a decade. Most of this increase is the result of richer yield and the lower purchasing power of the dollar which does the measuring. A cheaper dollar makes the wealth look bigger in figures than it is actually. But there has been a large intrinsic gain, in spite of the war losses. And at the present time the riches of this blessed land are rolling up with unprecedented rapidity.

America is worth as much now, in the open market, as almost the whole of Europe, and probably more than Asia and Africa together.

This fact in itself shows some interesting things about wealth. Wealth, it appears, is not a matter of area, nor of population, nor even of material resources. If it were area alone, Canada would be as rich, instead of less than one-tenth as rich. If population alone, Asia would be far richer. If resources alone, Africa would be richer.

Population is essential; also land. After that, national wealth depends on the kind of people that make the nation. It is a product of brains, character and energy, using the earth and its contents merely as materials and instruments.

Our real wealth is our inhabitants. Put the American people on another continent, and there would soon be a new America.

MURDER AS A FINE ART—Sacramento Bee

Writing in the current issue of Harper's Magazine, Henry A. Bunn says:

"The steady increase of our murder and suicide rates has continued, and it is peculiarly gratifying to note the marked improvement in the artistic qualities of our murders. Murder, of course, is our national art, and we are fast becoming a nation of artists. We are producing more and better murders every year."

There is more truth than fiction in that.

If we continue at our present rate, America may become as famous for the number and variety of its homicides as fifteenth century Italy was for its great artistic achievements or Elizabethan England for its great literature.

And juries, such as served in the recent McCoy case, are of great aid in pushing us toward such a glorious pinnacle.

From the Cleaning of Book Alve

THE "BEST BOOKS"

"What are the ten best books?"

This, in effect, is the impossible to answer question asked by a reader of this column. He sends a list headed "The World's Best Books," containing a hundred titles, with the explanation, "Books are hard to get in my locality, and I haven't the money to buy or the time to read all these. Would you mark those you think the best and return the list to me?"

While it is idle to attempt to name the "best books," it is still possible to mention some of the works with which every cultivated man should be familiar.

Shakespeare. No particular book can be specified. Forget that everybody says he is the greatest of the great, read him for the beauty of his poetry, and use your imagination.

Balzac. Again no particular book can be specified. He is surely one of the master writers of all time. Recommended: Cousin Pons, Lost Illusions, Human Comedy, Pere Goriot.

Spoon River Anthology, by Edgar Lee Masters.

L'Abbe Jerome Coignard, Le Livre de mon Ami, by Anatol France, the greatest literary artist of our time.

Horace's Odes.
La Rochefoucauld's Maxims.
Goethe's Faust.
Ibsen's "The Wild Duck", an introduction.

* * *

Henry Esmond.

Walt Whitman's Leaves of Grass. The complete, unexpurgated edition.

Don Quixote, by Cervantes. Skip the tedious passages.

Moby Dick, by Herman Melville.

Toilers of the Sea, by Victor Hugo.

Thackerny. Take your pick: Vanity Fair; The History of Henry Esmond.

Charles Dickens. Almost any of his novels.

A Shropshire Lad, poems by A. E. Housman.

Joseph Conrad. Under Western Eyes, The Secret Agent.

On and after Jan. 11, 1925, we will be located at 162 West Center St., Anaheim, and at our Santa Ana office, 602 No. Main St.

C. B. BERGER CO.

OAKLAND Sixes Have

4-WHEEL BRAKES
DUCO FINISH
L-HEAD MOTOR
FISHER BODIES

These Features Are Now on All Models

COME IN AND SEE THE BEAUTIFUL NEW OAKLAND COACH

HARRY L. TURTON

AGENT FOR OAKLAND AUTOMOBILES

142 South Los Angeles St. Anaheim, Calif.

THE ORANGE COUNTY

Plain Dealer

SATURDAY, JANUARY 10, 1925

CLASSIFIED RATES

15c per line for 3 times. 25c per line for 6 times. $1.00 per line per month. No copy will be accepted at less than 15c. Phone 131. No ad accepted nor cancelled after 11 a.m. on day of publication.

Real Estate and Rentals

Miscellaneous Classified Ads

The PLAIN DEALER charges Want Ads as an accommodation. In return for this courtesy the advertiser should settle promptly. The Plain Dealer will not be responsible for more than one incorrect insertion ordered more than one time.

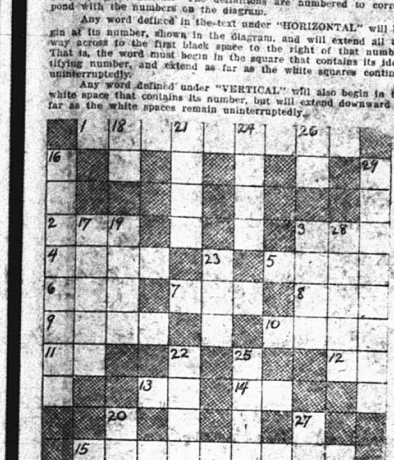
Your Cross Word Puzzle

HOW TO SOLVE THE CROSS WORD PUZZLE

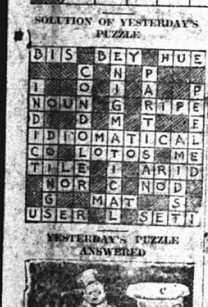
The way to solve the Cross Word Puzzle is to fill in the white squares of the diagram with the words which agree with the appropriate definitions. The definitions are numbered to correspond with the numbers on the diagram.

Any word defined in the text under "HORIZONTAL" will begin at its number, shown in the diagram, and will extend all the way across to the first black space to the right of that number. That is, the word must begin in the square that contains its identifying number, and extend as far as the white squares continue uninterruptedly.

Any word defined under "VERTICAL" will also begin in the white space that contains its number, but will extend downward as far as the white spaces remain uninterruptedly.



SOLUTION OF YESTERDAY'S PUZZLE



YESTERDAY'S PUZZLE ANSWERED



HORIZONTAL

1. Of public policy.
2. Mimic.
3. Enclosure
4. Religious hermit.
5. A Greek athlete.
6. Aged.
7. Feline
8. Membranous pouch.
9. Remainder
10. Sailor.
11. Prefix form of ex
12. Into (prefix)
13. Rhode Island (abbr.)
14. Editor (abbr.)
15. Splendid.

VERTICAL

1. Median town.
2. In love
3. Earth's axes
4. Outcast
5. Completes
6. Conjunction
7. Father.
8. White race of Japan
9. Rodent
10. Religious symbol (Rus.)
11. Floating mountain of ice
12. Anglo-saxon (abbr.)
13. Within
14. Excite
15. Outlines

53 p.c. OF FUNDS TO SO. COUNTIES

Heeding the southland's claim that the major share of state monies spent by the state Highway commission should be used on roads of the 13 southern counties, because of the larger gas and other taxes collected, the commission announced this week that 53 per cent of the tax money or $2,500,000 would be used on the 4918 miles of state highway in the south.

Senator J. Edwards of Orange, a member of the commission and former supervisor, made the announcement.

Work this year will be pushed on the Serra-Laguna Beach link of the coast highway.

The total estimated income from the gas tax and motor vehicle fund is put at $9,750,000, from which $1,000,000 is subtracted for overhead and "work orders," while another $200,000 is kept for emergencies, such as slides blocking the roads. The total amount available for major construction will be $4,771,850.

FIRE AT ZINOVIEV

Berlin, Jan. 10.—President Zinoviev of the executive committee of the Communist international, was fired on in his apartment in Petrograd, according to a news dispatch from Moscow today. The dispatch said Zinoviev was unharmed and his assailant was arrested.

TIME TABLE

A. T. & S. F. R. R.

In effect November 2nd, 1924

Trains to Los Angeles—

*No. 79	6:08 AM
No. 71	11:22 AM
No. 73	4:50 PM
No. 75	9:02 PM
†No. 51	10:25 AM

Trains to San Diego —

No. 78	1:56 AM
No. 72	9:46 AM
No. 74	3:46 PM
No. 76	6:47 PM

*Through sleeper to Kansas City, Minneapolis and Chicago.

†Through sleeper to Denver St. Louis, Chicago and Grand Canyon connection.

‡Houston, Galveston, Texas, New Orleans and Phoenix connection.

§Through train to Riverside and San Bernardino.

C. A. WALKER, Agent

NEW TODAY

FOR RENT—Garage, 211 S. Melrose. Phone 1961J.

FOR SALE—Half section spring tooth McCormack cultivator. Used one season; $12.50. Phone 72IR3.

FOR RENT—4-room furnished house, modern. 212 N. Phila. Apply 214 N. Phila.

FOR SALE—Two trucks, Graham and Jim in good shape. 244 E. Center.

SITUATION WANTED MALE. Expert mechanic in or near Anaheim. Excellent references. Phone 491 or P. O. Box 248.

FOR SALE—1 1-2 ton Nash and 2 1-2 ton Denby 1918 trucks. Cheap. 2 1-2 blocks west on Olive St. off Buena Park Blvd. Mr. Davis.

FOR SALE OF BIDS

The Buena Park Grammar School will receive bids on the following:

1 tank, 2000 gallons.
1 tank house.
1 deep well pump and jack.
1 shed 14x19.
1 shed 6x8.
2 gas heaters.
1 electric switch.

All bids must be accompanied by 10 per cent check.

Board reserves the right to reject any or all bids. Bids must be in by Feb. 5 to be opened Feb. 7 at 8 p. m. at school hall.

H. S. HORN, Clerk.

(Pub. Jan. 10, 17, 24, 31, Feb. 2, 1925.)

The RADIO

R-H-I—THE TIMES

6 to 6:30: Art Hickman's Concert Orchestra playing in the Supper Room of the Biltmore Hotel.

6:30 to 7:30: Children's program, presenting Prof. Wayne Sylvester Hertzog in his story of American history; Helene Pirie, screen juvenile; Margaret Harris, pianist, 12 years of age; Eleanor Borg, 10-year-old reader, Betty Moore.

8 to 10: Program through the courtesy of the Mutual Orange Distributors of Redlands and arranged by J. Howard Johnson, presenting "Pure Gold," the auspicious soprano; William Hubger, flutist; Kathryn Thompson saxophonist; The Pure Gold Trio; Clare Forbes Crane, pianist; Charlie Wellman, entertainer.

12 (o 2: for los Angeles Frolic, presenting Edna B. Harris, readings; the Majestic Six Orchestra and an ensemble of KHJ artists.

RADIO CENTAL STATION KFI

5 to 5:30 p.m., The Evening Herald.

5:30 to 6 p.m., The Examiner, Harry Carroll's Pickings.

6:45 to 7 p.m., Anthony; talk.

7 to 8 p.m., Anthony; Dye Syncopators, Mac Holborow, soloist.

8 to 9 p.m., Anthony; Isbell-Boyd Quartet.

9 to 10 p.m., The Examiner; Special anniversary program sponsored by the "sky crier" of The Examiner.

10 to 11 p.m., Anthony; Pickard Radio Club.

DAILY SCHEDULE
MOTOR TRANSIT STAGES
TO LOS ANGELES
AND INTERMEDIATE POINTS
HEATED STAGES
To Los Angeles, San Diego, Intermediate. Economical? comfortable convenient.
For information Phone 520
MOTOR TRANSIT CO.
139 So. Lemon St.

NEW TODAY

POSITION WANTED by experienced grocery clerk. Best of references. Phone 2963 Pomona or write box 505 Plain Dealer.

FOR RENT—Small furn. house in rear, water and lights paid, $15. 606 E. Broadway.

FOR RENT—5-room modern house. Well located. Reasonable. Inquire 258 S. L. A. St. or phone 259.

FOR SALE—Light lunch stand. 224 E. Center-st. Part cash and easy terms.

SEE OUR STOCK OF LATE MODEL USED CARS that have been conditioned for you at greatly reduced prices. Harry L. Purton Used Car Market.

FOR SALE—Small dairy ranch. G. L. McWilliams 1 1-2 miles north of Cypress Station on Walker-st.

FOR EXCHANGE—My equity in 6 acre orange grove and modern home for a clear house and lot. R. 4, Box 286.

BUSINESS CARDS

DRESSMAKING, remodeling, family sewing in your home or mine. Phone 828-M. Mrs. Piscus.

DRESSMAKING, MILLINERY—1st class at. costs, wraps, furs and evening dresses. Prices reasonable. Open evenings. De Luxe Fur Parlors, 211 W. Chartres-st. Phone 854-J.

MISCELLANEOUS

FOR SALE—R. I. Red cockerels from heavy laying strain. F. W. Baker, 129 Melrose St., Anaheim.

FOR SALE—Boston Bull puppies, full blooded; seven tan. Reasonable. 540 S. Resh. Phone 955 or call after 4:30 p. m.

FOR SALE—Fresh 4-gallon Jersey cow, cheap for cash. H. L. Stinehfield Olive, phone. Orange 7512.

FOR SALE—One medium weight overcoat, size 42, $8. One misses all wool coat, size 36, very good, $5. 211 Melrose, phone 1061J.

HAVE parties wanting to rent five 5-rm. and two 6-rm. furn. houses. W. B. Allen Realty Co., 1276 S. Los Angeles St.

BOARD in private home, meals well cooked. Nicely served. 212 N. Phila.

PIANO, like new, Fullerton 625. Harry Pellman, Nelson Music Co.

FOR SALE—1 pump and gasoline engine in good condition. Wilson & Bever shop, 124 Elm-st. Phone 399-R.

FOR SALE—All kinds of second hand windows, doors, screens and building material cheap; also Chevrolet one-ton truck in good condition. Wilson & Bever shop, 124 Elm-st. Phone 399-R.

POULTRY

WANTED — Poultry for cash Phone 783-J.

WANTED—Poultry for cash. Ph. E. W. Pohlman, 782. Write RD2.

QUALITY CHICKS

White Leghorns, each 16c. R. I Reds, 18c. Order for January and February.

Garden Grove Hatchery

One mile west, half mile north of Garden Grove.

ANCONAS MAKE MONEY

FARM BUREAU ACCREDITED CHIX AND HATCHING EGGS. 3 year old breeders. If you're not making money with your hens, try Anconas. They eat less, lay more. Mail us proof if not. See us. Goetze's Ancona Farms, 3025 N. Main St., Santa Ana. Phone 2312J.

NEW TODAY

FOR RENT—Apts. all furnished. Low rent, 1 block south of postoffice. 218 S. Clementine.

FOR SALE—Confectionery, cafe at a sacrifice if taken at once. 338 W. Center.

K. of P. every Monday nite. 327 W. Center. All visitors welcome.

OWNER MUST SELL

3rd and 4th lots, (each 47x152 1-2 to 20 foot alley) south of E. Valencia ave. facing west on S. Claudina-st. Sell one or both. All improvements including sewer in and paid for. Straight mortgage on each $1050 at 7 per cent (10 monthly payments). Submit your offer for equity to owner, C. W. Chambers, phone 211425, 2255 E. 61st-st. Long Beach.

USED AUTOS

GOOD USED CARS

'22 Ford roadster, 5 cord tires, shocks and many extras. Like new $225.00

'20 Chev. touring, cord rubber and in good shape $275.00

'23 Paper touring "4" disc wheels, good rubber and plenty of extras. See this $650.00

'24 Ford Coupe, cord rubber and many extras, like new $435.00

Open Saturday evening and Sunday morning.

H. R. GROVE

Hudson and Essex Dealer
332 W. Center St. Anaheim

MUST SELL 8-acre bearing grove with house; no front; bargain. H. P. Taylor, Richfield Garage.

WANTED

WANTED—Work of any kind by elderly lady by day or hour. Must have work to keep my 4 children. 117 1-2 E. Sycamore.

WANTED—$2000 loan on 9-yr. old grove. H. P. Taylor, Route 3, Box 101, Anaheim.

WANTED—Bible student desires Eusebius' Ecclesiastic history. Will purchase copy or privilege to peruse. Call 851.

WANTED—Work of any kind in store or farm by 18 year old boy 310 S. Lemon-st.

WANTED—Cleaning, washing and ironing by day. Phone 769-J.

WANTED—Carpenter work by day or contract; finishing, cabinet work or remodeling. Phone 851-J. J. H. Latourette.

RANCH SUPPLIES

FOR SALE—One 8252 power lift grain drill for $75. Phone Fullerton 204-M.

FOR SALE—Alfalfa, barley and oat hay. 631 delivered, $20 on track. Phone 905-M.

FERTILIZER—We deliver and spread A-1 manure, prices right. Phone Artesia A-659, Artesia Fertilizing Co., 4th and Main-sts., Artesia.

FOR RENT—ROOMS

FOR RENT—3 large rooms, furn. in double house; garage; $22. Call in rear 314 S. The St.

ROOM and board for ladies or man and wife. Close in. 411 E. Broadway.

LIVE AT THE HOTEL ANGELINA

TRANSIENT ROOMS AND APTS AT REDUCED RATES

The finest fireproof apartment hotel in Orange co. Beautiful lobby, social hall and roof garden luxuriously furnished apartments, complete with maid service; telephone, light, hot and cold water, gas, steam heat and laundry facilities included. Transient, weekly and monthly rates. Corner of Philadelphia and E. Center. Phone 399-R.

REAL ESTATE—WANTED

Party employed in Anaheim wishes to trade home in Fullerton for Anaheim 5 or 6 room bungalow. Inquire 440 W. Malvern-st., Fullerton.

WANTED—Orange and walnut groves. Have live prospects with good Long Beach income properties to trade for groves. Harry F. Dierker and staff. 119 N. L. A.

FOR RENT - APARTMENTS

FOR RENT—Neat new duplex apts. all conveniences, with garage at $20 per month. 410 So. Philadelphia-st. Apply Apt. 11.

FOR RENT—Nice clean single and double apts., $30 and $35. Everything included. Colonial Apts., 142 No. Lemon., one block off Center.

FOR RENT—Single and double apts. in the newest and most modern apt. flats in Anaheim. These are handsomely furnished and should be seen to be appreciated. Rosemarie Apt. Phone 856. 309 W. Center-st.

RENTS cut to suit—Flats, apts, cottages and rooms, furnished and unfurnished. Phone 822-J or 723 for prices or call at 325 S. Claudina St.

FOR RENT—Room and furnished Apt. At the Maan, 117 N. Olive-st.

FOR RENT — Furnished apartment; close in; everything furnished; $42.50 per month; $15.00 with garage. Phone 161-J.

FOR RENT—Modern 4-room furnished flat and garage; living and dining room; elegant kitchen, with all built-in features; 3 bedroom and 1 built-in wall bed; Hardwood floors throughout; for $45.00. Apply 747 N. Lemon St.; phone 394-J.

FOR RENT—Nice clean single and double Apts. strictly modern, continuous hot water. Lights and gas furnished. Low rates. Colonial Apts, 149 N. Lemon-st. Under new management. Phone 17.

FOR RENT—1 4-room fur. and 1 4-room unfur. apt. Marita Court, 113 N. Clementine, very close in and nice large rooms, very reasonable rent. Call at Apt. 14 or Mr. Ross, 261 E. Center-st. Phone 477.

FOR RENT—3-room furnished modern courts, 4118 Pearl-st., Walnut Court.

SEE the attractive single apartment at Biltmore before deciding Homelike atmosphere a feature; ideal location. Biltmore Apartments, op. Elks club.

FOR RENT—Apt. at Stewart Apts., 113 N. Emily-st. Reasonable rates.

FOR RENT—Neat new duplex apartments for $25.00 per month at 410 S. Philadelphia-st. Apply to Apt. 11.

YUNGBLUTH APARTMENTS 147 West Center. Best central location in city. Special rates by day, week or month.

FOR RENT—Beautiful single apt. Especially low rate to permanent people for the winter. Shaw apts. cor. Center and Helena-st.

FOR RENT—Furnished single and double Apts. with continuous hot water; gas, water and

FOR RENT—Modern, airy Apt., single and double, everything furnished. Hot water. Rents reduced. Robert Apts., corner Lemon and Center; phone 953; also garage for rent. Call same number.

FOR RENT — Furnished single apt., at $35; including light, gas and water; partial janitor service; tile bath; large dressing room; thoroly modern. Apply 202 Kraemer Bldg., adjoining City Hall.

LOST AND FOUND

LOST—Oblong white gold wrist watch on white gold band, Dec. 15. Reward. Leave at Plain Dealer Office.

REAL ESTATE—WANTED

Party employed in Anaheim wishes to trade home in Fullerton for Anaheim 5 or 6 room bungalow. Inquire 440 W. Malvern-st., Fullerton.

WANTED—Orange and walnut groves. Have live prospects with good Long Beach income properties to trade for groves. Harry F. Dierker and staff. 119 N. L. A.

FOR RENT - APARTMENTS

FOR RENT—Neat new duplex apts. all conveniences, with garage at $20 per month. 410 So. Philadelphia-st. Apply Apt. 11.

FOR RENT—Nice clean single and double apts., $30 and $35. Everything included. Colonial Apts., 142 No. Lemon., one block off Center.

FOR RENT—Single and double apts. in the newest and most modern apt. flats in Anaheim. These are handsomely furnished and should be seen to be appreciated. Rosemarie Apt. Phone 856. 309 W. Center-st.

RENTS cut to suit—Flats, apts, cottages and rooms, furnished and unfurnished. Phone 822-J or 723 for prices or call at 325 S. Claudina St.

FOR RENT—Room and furnished Apt. At the Maan, 117 N. Olive-st.

FOR RENT — Furnished apartment; close in; everything furnished; $42.50 per month; $15.00 with garage. Phone 161-J.

FOR RENT—Modern 4-room furnished flat and garage; living and dining room; elegant kitchen, with all built-in features; 3 bedroom and 1 built-in wall bed; Hardwood floors throughout; for $45.00. Apply 747 N. Lemon St.; phone 394-J.

FOR RENT—Nice clean single and double Apts. strictly modern, continuous hot water. Lights and gas furnished. Low rates. Colonial Apts, 149 N. Lemon-st. Under new management. Phone 17.

FOR RENT—1 4-room fur. and 1 4-room unfur. apt. Marita Court, 113 N. Clementine, very close in and nice large rooms, very reasonable rent. Call at Apt. 14 or Mr. Ross, 261 E. Center-st. Phone 477.

FOR RENT—3-room furnished modern courts, 4118 Pearl-st., Walnut Court.

SEE the attractive single apartment at Biltmore before deciding Homelike atmosphere a feature; ideal location. Biltmore Apartments, op. Elks club.

FOR RENT—Apt. at Stewart Apts., 113 N. Emily-st. Reasonable rates.

FOR RENT—Neat new duplex apartments for $25.00 per month at 410 S. Philadelphia-st. Apply to Apt. 11.

YUNGBLUTH APARTMENTS 147 West Center. Best central location in city. Special rates by day, week or month.

FOR RENT—Beautiful single apt. Especially low rate to permanent people for the winter. Shaw apts. cor. Center and Helena-st.

FOR RENT—Furnished single and double Apts. with continuous hot water; gas, water and

FOR RENT—Modern, airy Apt., single and double, everything furnished. Hot water. Rents reduced. Robert Apts., corner Lemon and Center; phone 953; also garage for rent. Call same number.

FOR RENT — Furnished single apt., at $35; including light, gas and water; partial janitor service; tile bath; large dressing room; thoroly modern. Apply 202 Kraemer Bldg., adjoining City Hall.

LOST AND FOUND

LOST—Oblong white gold wrist watch on white gold band, Dec. 15. Reward. Leave at Plain Dealer Office.

FOR RENT—HOUSES

FOR RENT—Close-in unfurnished 5-room modern bungalow; no garage. 321 No. Los Angeles St.

FOR RENT—Furnished 5-room house and breakfast nook. W. L. Morris, Realty, 123 N. Los Angeles-st.

FOR RENT—6-room house and garage, $35. Phone 270-R.

FOR SALE—3-room house on dandy lot. Orange trees, $100 down. Balance like rent. Call 945 N. Helena-st.

FOR RENT—Neat new 3-room house; closet bed, with garage, for $25 per month at 514 East Cypress St. Key at 512. Apply 419 S. Philadelphia St. Apt. 11.

WANTED—To share my 4-room modern furnished house with couple or lady companion. Very reasonable. 1108 E. Center.

FOR RENT—Unfurnished 6-room house and garage; reasonable. Inquire 911 E. Santa Ana St.

FOR RENT — Unfurnished new modern house, with basement and garage; $26; water paid. 506 E. South St.

FOR RENT—Four-room unfurnished house in bungalow court; close in; all modern; $20 and $22 a month. See Fred H. Schneider, 116 E. Center St.

FOR RENT — 5-room modern house, unfurn. and garage; cisterns, gas; $30. 629 E. Adele, or phone Fullerton 204-M.

FOR RENT—4-rm. modern house in Atwood, Richfield-Yorba Blvd. E. L. Danker, Atwood Service Station.

FOR RENT—Modern country house, rent reasonable. 2 miles out. Inquire C. Peltzer, 1-4 mi. north of Lincoln on Garden Grove-rd. Phone 486-W.

FOR RENT—6-room house with bath; partly furnished; 4 miles west on Lincoln. Inquire Angelina Hotel, Room 204.

FOR RENT—New 6 or 4-rm house and garage, 2 mi. So. of Anaheim to Edison sub-station, W. on Katella, 2nd large house. L. B. Ferrell.

FOR RENT—New 6-room modern home; close in; $35 per month. W. J. Morris Realty Co., 122 N. Los Angeles St.

FOR RENT - APARTMENTS

FOR RENT—4-room furn. modern Apt. garage. 111 E. Alberta-st.

FOR RENT—In Oreoma Court, 245 So. Citron-st, court No. 5; all built-in features; finest and most up-to-date court in city. Call at court or Wilson & Bever Bldg., 148 W. Center. Phone 399-R.

FOR RENT—Furnished 5-room flat; adults only. No dogs, cats or birds. Inquire 517 E. Cypress.

FOR RENT—Nicely furn. apt. sleeping porch, hot water continuously; garage if needed. Vacant Jan. 1st. Wilson-Bever bldg. 148 W. Center. Phone 399-R.

FOR RENT—4-room furnished Apt., with garage. Best location in Anaheim. Call 562-J or Weadon's Confectionery.

FOR RENT—3-room apt. furn. Best location in town; free water and Anaheim evening paper. 118 So. Olive-st. Inquire at 325 E. Wilhelmina-st.

FOR RENT—Rooms with private bath; day, weekly or monthly rates. Inquire McFarland Apts. 205 W. Chestnut, near Lemon-st., or call 1072-W.

RENT - MISCELLANEOUS

FOR RENT—Garages in rear of Wilson & Bever building. $5.00 per month. 148 W. Center; Phone 399-R.

REAL ESTATE—FOR SALE

ONE-HALF ACRE—4-room mod. house, garage, chicken pens; trade equity for clear lot. Orange-co. Box 67, Plain Dealer.

FOR RENT—Term of years or will sell, 29 acres level land in Happy Valley. Irrigation district. Simata County, California. Particulars, address Chas A. Hall, Box 441, Oakdale, California.

EXCHANGE for Anaheim property, 20-acre ranch, grapes and alfalfa; good buildings; 28 miles north of Bakersfield. For further particulars, call at 116 So. Melrose.

FOR SALE—New 4-room house on fine lot, 200 ft. off W. Broadway, east front. $3900. See owner, 326 S. West-st.

FOR SALE OR EXCHANGE—Alfalfa ranch, north, also clear lot for sale in Anaheim, easy terms. O. B. Hasler, 222 N. Palm, Anaheim, phone 1092-W.

FOR EXCHANGE—3-room house and $1600 equity in 5-acre vineyard for 4 or 5-room house or equity for lot. Address Box 59, Plain Dealer.

WHAT HAVE YOU to trade for furnishings and lease. Everything new. 58 room hotel in best town of about 12,000 on highway. See or write J. Schneider, Hotel Elm, Fullerton, Calif. Phone 918.

PROFESSIONAL

Phones—710J, Office 207

Dr. Walter R. Blakely
Optometrist-Optician
We do our own lens grinding
190 W. Center St. Anaheim, Cal

Johnston Wickett Clinic
ANAHEIM, CALIFORNIA
HOURS:
8:00 a.m. 5:00 p.m.

YOU NEED NOT BE SICK!
Dr. Joseph H. Coleman
CHIROPRACTOR
Six Years Successful Practice in Los Angeles
Phone 845 250 E. Center St
Ground Floor; Anaheim
Phone 728

DR SUE M. AMACK
DR. HENRY C. VOGT
ANAHEIM'S CHIROPRACTORS
Palmer Graduates
Grand Opera House
317 N. L. A. St. Anaheim, Calif.
Office Hours 10 to 4 Phone 810

Dr. Guy Allison Rawson
MEDICINE-SURGERY
714 N. Lemon-st, Anaheim, Calif.
Electronic Diagnosis and Treatment, (Dr. Albert Abrams)

ARE YOU SICK ? WHY ?



Your backbone will tell us what and where your troubles are without asking a question.

Eliminate Guesswork

Do you know we take an X-Ray of your backbone and show you where your trouble is? Our service is free with course of adjustments.

Why go to Los Angeles?

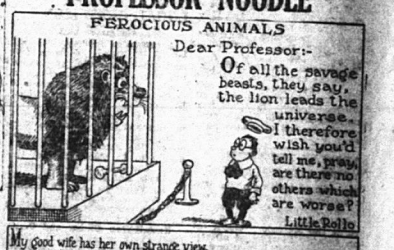
Dr. Joseph H. Coleman
Dr. Alma Bartel
—X-RAY CHIROPRACTORS—
Phone 845 250 E. Center St.

UNCLE WIGGLY'S TRICKS





PROFESSOR NOODLE



THE GEEVUM GIRLS



Plain Dealer Want Ads Bring Results

UNITED THEATRE
306 S. CENTER ST

SUNDAY AND MONDAY
Bob Custer
The Famous Texas Rough Rider in
'Trigger Fingers'
A two-fisted he-man in a virile drama of the plains.



SPECIAL SUNDAY ONLY
MASON'S
Jubilee Singers
SOUTHERN MELODIES

BABY PEGGY
IN HER LATEST BIG COMEDY
"STEPPING SOME."
Laughs — Laughs — Laughs

Prices: 10c 20c 30c

Matinee Sunday 2:30 p.m.

—LAST TIMES TONIGHT—
"IN FAST COMPANY"
"THE RIDDLE RIDER"

McGUGAN ADMITS $15,000 PAYMENT

WASHINGTON, Jan. 10.—Harold McGugan, attorney for Mrs. Anna Barnett, admitted before the house Indian affairs committee today that M. L. Mott of Tulsa, Okla., a former Creek Nation attorney, received payment from Mrs. Barnett for his advice in arranging the settlement of the $1,120,000 estate of Jackson Barnett, noted Indian millionaire.

McGugan declared that Mott gave him "advice and counsel" regarding the settlement and that when he found his advice helpful he told Mott "he would see that Mrs. Barnett would pay him a fee not equal to what he received."

The attorney denied that he went to Mott because "he represented himself as a man who could get things done around the interior department."

McGugan said the sum paid Mott by Mrs. Barnett was $15,000 after Chairman Sinnott declared he must tell the amount when questioned by Congressman Hastings.

The witness declared he knew two or three people down in Oklahoma had refused to marry Mrs. Barnett to the Indian.

During examination McGugan heatedly denied that he knew A. A. Wardi, Creek Nation attorney, who represented "Crazy Jack" as Barnett was known at the settlement was developed in Mott's office while he (Mott) was attorney for the tribe. The witness because asked that he could not recall when he first met Wardi except that it was on one of his numerous visits to Washington.

"I never agreed to pay him anything," he said, until the last time I was here when I told him I had followed his advice and found it most helpful."

"Then, day or two after the settlement I wrote out a little memorandum on hotel stationery saying that on consummation of the transaction I agreed to pay him a certain sum of money."

The "advice" he received, McGugan said, which he found so helpful, was Mott's suggestion that Mrs. Barnett should get as much money under the settlement as she would if Barnett were dead.

"I got an additional $150,000 for my client as a result of the suggestion," said McGugan.

NEGOTIATIONS MOVE ON NORMAL LINES

PARIS, Jan. 10.—"We have reached no agreement. However, negotiations are pursuing their normal course," Col. Logan, American observer on the reparations committee, told International News Service today.

His statement was in answer to persistent rumors emanating from French official circles and published in this morning's Le Matin, stating that Col. Logan and Winston Churchill had reached a full agreement regarding American reparations and occupational claims.

The French finance ministry studied the question of Belgium's share in the reparations receipts under the Dawes plan until an early hour today. The final Belgium settlement will be determined in the council of finance ministers.

ANNUAL MEETING OF PLACENTIA ASS'N

The annual meeting of the Placentia Orange Growers Ass'n was held this morning at Fullerton Hall, auditorium, followed by a banquet at the Masonic Temple at noon today. Election of officers was scheduled for this afternoon. The annual report of J. A. Prizer, secretary, showed that 1,556 cars of oranges had been shipped by the association for the season, 1,357 of which were valencias. Approximately $1,666,000 in cash has been returned to the growers from the crop, he said. He said that the average return was $2.82 per box to the growers.

The association has two plants, one at Placentia, the other at Fullerton, with a pre-cooling plant at each place, which has been operated successfully the last year, he said.

RIOTS IN MANILA

MANILA, P. I., Jan. 10.—A special detail of constabulary was called out today to prevent rioting between American sailors and Filipinos in a Manila suburb.

Plain Dealer Classified Ads produce results. Try this medium.

NEW STAR COMES TO UNITED THEATER

Bob Custer, new western star who is heralded as one of the coming attractions of the motion picture year, is strutting his bronc-riding, six-gun-shooting stuff at the United theater Sunday and Monday where "Trigger Fingers" is packing in enthusiastic crowds anxious to get a glimpse of the work of this real live, he-man cowboy from the Texas plains who rode right into the movies with the froth still on his pony's big. The story is a thrilling frontier tale, as crammed with action as a tin can is of sardines. Director Reeves Eason has handled his characters and the dramatic incidents of his plot brilliantly, and bids fair to direct his new star into the front rank of box-office attractions. Margaret Landis, sister of Cullen Landis, has an appealing role opposite Mr. Custer.

CAMPBELL MISSING

LOS ANGELES, Jan. 10.—Officers today were unable to locate Wilbur Campbell, Los Angeles lumberman, named in an indictment returned by the county grand jury which investigated charges of tampering with the jury which freed A. McCoy of the murder of Mrs. Teresa Mass after a hunt of more than 24 hours.

"What do you think of your indictment?" a newspaperman asked Campbell over the phone early yesterday and since then Campbell has been missing, according to the district attorney. He was believed to have fled from the state.

Campbell admitted he had been called John J. Apffel, a member of a McCoy jury on the phone while the former was in Washington except that it was one of his numerous visits to Washington.

"I never agreed to pay him anything," he said, "until the last time I was here when I told him I had followed his advice and found it most helpful."

"Then, day or two after the settlement I wrote out a little memorandum on hotel stationery saying that on consummation of the transaction I agreed to pay him a certain sum of money."

The "advice" he received, McGugan said, which he found so helpful, was Mott's suggestion that Mrs. Barnett should get as much money under the settlement as she would if Barnett were dead.

"I got an additional $150,000 for my client as a result of the suggestion," said McGugan.

NEGOTIATIONS MOVE ON NORMAL LINES

PARIS, Jan. 10.—"We have reached no agreement. However, negotiations are pursuing their normal course," Col. Logan, American observer on the reparations committee, told International News Service today.

His statement was in answer to persistent rumors emanating from French official circles and published in this morning's Le Matin, stating that Col. Logan and Winston Churchill had reached a full agreement regarding American reparations and occupational claims.

The French finance ministry studied the question of Belgium's share in the reparations receipts under the Dawes plan until an early hour today. The final Belgium settlement will be determined in the council of finance ministers.

ANNUAL MEETING OF PLACENTIA ASS'N

The annual meeting of the Placentia Orange Growers Ass'n was held this morning at Fullerton Hall, auditorium, followed by a banquet at the Masonic Temple at noon today. Election of officers was scheduled for this afternoon. The annual report of J. A. Prizer, secretary, showed that 1,556 cars of oranges had been shipped by the association for the season, 1,357 of which were valencias. Approximately $1,666,000 in cash has been returned to the growers from the crop, he said. He said that the average return was $2.82 per box to the growers per box.

The association has two plants, one at Placentia, the other at Fullerton, with a pre-cooling plant at each place, which has been operated successfully the last year, he said.

RIOTS IN MANILA

MANILA, P. I., Jan. 10.—A special detail of constabulary was called out today to prevent rioting between American sailors and Filipinos in a Manila suburb.

Plain Dealer Classified Ads produce results. Try this medium.

MEXICO EAGER TO RENEW DISCUSSIONS

MEXICO CITY, Jan. 10.—Mexico is eager to renew discussions with the United States regarding the division of the waters of the Colorado river, it was announced today. The foreign office will forward official acceptance of the United States proposals that the discussions halted by the revolution in 1912, be renewed.

Names of the Mexican commissioners for the parleys will be made public within a few days.

ADD WILLEBRANT WASH

Senator Shortridge, Republican of California conferred with Pres. Coolidge today over the filling of the vacancy and recommended the appointment of Judge A. F. Salisbury of Alameda.

LOCAL CAFE MEN PREFERS CHARGE

A charge of robbery, preferred by W. E. Brown, Anaheim cafe man, today was placed against Elroy Morris and Leonard Cameron, two of four youths arrested in Santa Ana as suspects in numerous hold-ups. At the time of the hold-up of Brown in Anaheim, $95 in cash and other valuables were secured, according to the complaint, the second of the same nature to be placed against the two. The other is being pressed by Santa Ana police on behalf of Ben Patterson, service station employe who was robbed.

Brown previously had identified Cameron as his assailant.

Russell Van Bibber and G. A. Heither, others taken in an apartment with Morris and Cameron, have been released.

L. A. MOTORIST IN COUNTY JAIL

G. H. Horney of Los Angeles, who ignored a traffic law citation into Justice E. E. Morrison's court at Santa Ana, today was placed in the county jail on a complaint that charged him with such failure, the charge being a misdemeanor. Deputy Sheriff Yoder went to Los Angeles yesterday to bring the motorist back to Santa Ana.

WEBB WILL RETURN TO HOME TOMORROW

City Atty. Wm. F. Webb, jr., who has been confined to the Community hospital for three weeks following an operation for acute appendicitis, is convalescing so satisfactorily that he may be able to return home tomorrow.

WM. LANE BUYS VERNON TIGERS

LOS ANGELES, Jan. 10.—Wild Ed Maier, owner of the Vernon club of the Pacific coast league, stating that today he had sold the interests to H. William Lane of Salt Lake City, officers of the Vernon club said they understood the sale had positively been made and will be announced here Monday at a meeting of the league directors.

Maier admitted he had discussed the sale of the club with Lane but has made no statement.

In partial confirmation, however, of the report that he had purchased the Vernon club, Lane announced he received a telegram this afternoon from Salt Lake stating his terms for the sale of the Salt Lake club had been met. The figures and the nameof the purchaser, said to be a Chicago merchant, were not made known.

LOS ANGELES, Jan. 10.—William Lane, Salt Lake mining millionaire, has purchased the Vernon club of the Pacific Coast Baseball League from Ed Maier, it was learned exclusively here today by International News Service. Announcement of the purchase will be made Monday at a meeting of Pacific Coast League.

Walter Johnson, Washington American's star pitcher, who came here to purchase the Vernon club, is not involved in the deal, it was said.

When announcement of Lane's purchase of Vernon is made the name of the new owner of the Salt Lake club of the coast circuit will also become known. Salt Lake, owned by Lane was sold recently to a Chicago business man with extensive interests in the Utah city.

The new Salt Lake owner was said to be closely identified with Wm. Wrigley, millionaire baseball magnate of Chicago.

Lane has been Wrigley's guest for several days at Catalina island near here where the deal for the Vernon club purchase was made.

The price paid by Lane was not learned but was said to have been about $250,000.

Maier, the former Vernon owner, has been in coast baseball since 1909, when the Tigers were organized into the league.

Purchase of the Vernon club by Lane will settle an impending war in the coast league, it was declared today, as Lane will be in harmony with Wrigley, owner of the Los Angeles club, and both Vernon and the Angels may be playing in the new Los Angeles park here before the end of the 1925 season.

Bill Easick, manager of the Tigers, will continue under Lane.

With Lane owning the Vernon club, it was said Salt Lake will open at home and not play for two weeks in California cities, as was planned.

Business to come before the league directors at their meeting here Monday will be the consideration of 1925 playing schedule; the plan to limit the coast league clubs to 18 veterans and seven players who have not had more than two years of experience in the professional ranks, and the question of forbidding Coast League players from taking part in winter league games.

KEINHOLZ QUITS

LOS ANGELES, Jan. 10.—Eddie Keinholz has resigned as football coach of Santa Clara University it was learned on the highest authority here today.

Adam Walsh captain and center of the Notre Dame football team and Charles Erb, former University of California player and 1924 coach of Nevada University, were under consideration to succeed Keinholz and it was said Walsh would probably be named.

LEONARD BETTER

NEW YORK, Jan. 10.—Benny Leonard, light weight boxing champion, ill at his home since his collapse on the stage last week, was greatly improved this afternoon. The champion's mother said Benny was sitting up in bed and was expected to be up and about in a few days. Altho physicians are still taking all precautions, Benny is felt to be past the danger line.

"COZY" DOLAN HAS DAZED MEMORY

CHICAGO, Jan. 10.—A. J. "Cozy" Dolan, banished coach of the New York Giants baseball team, has a hazy memory, and three days following the alleged offering of $500 to J. H. Sweeney, shortstop of the Philadelphia National League team, to "ease up" could not recall that he had ever talked with anybody on the subject. This was shown by the verbatim report of the testimony taken in the hearing conducted by Judge K. M. Landis, commissioner of baseball, following reports just before the world series of 1924, that such an offer had been made. The report was given out today from Judge Landis' office.

Judge Landis was not in his office when the transcript was given out and it was handed to newspapermen without comment.

The testimony reveals no hint of fresh scandal and actually develops little that has not already become public thru rumor.

It shows that, in the presence of James O'Connell, giant outfielder, also banished from the national pastime in connection with the affair and Sand, Dolan said in answer to questions that he could not remember O'Connell telling him that Sand had refused to listen to the alleged offer.

"Do you remember whether you had any conversation relative to the offering of a sum of money?" Landis asked Dolan.

"I cannot recall," Dolan answered.

"This is Tuesday. This conversation which I am asking about between you and O'Connell, O'Connell says took place in the clubhouse at the Polo Grounds last Saturday. That is three days. The conversation you say you do not remember, did you ask O'Connell if he knew Sand?" The commissioner questioned.

"Did I ask him?" Dolan asked.

"Did you talk to O'Connell about Sand last Saturday?"

"In reference to what?"

"About knowing Sand."

"I don't remember," Dolan replied.

The report shows other Giant players questioned at the hearing testified they knew nothing of the affair. Brother Jeff Tesreau, Ross Young, Giant outfielder, and Frank Frisch, captain of the Giants, both denied any knowledge of the affair.

PREPARE BILL TO BRING BACK RACING

SACRAMENTO, Jan. 10.—A bill was in preparation today to bring back the racing game in California via the pari mutuel betting system.

Assemblyman Fred C. Hawes will introduce the measure expected to be ready for presentation when the legislature reconvenes Monday. According to the author, the bill will be drawn so as to eliminate past evils of horse racing which resulted in its being banned.

The bill will permit betting on races only by means of the pari mutuel machines and the racing managements will be permitted to take a percentage not exceeding 5 per cent of the total bets. This will go to the state as a tax to be placed in the general fund.

A hearing is expected over the measure but it is believed here will be confident they can muster enough strength to pass it altho the attitude of Governor Richardson is unknown.

GREB BEATS SAGE

DETROIT, Jan. 10.—Harry Greb, middleweight champion of the world, was awarded the decision over Bob Sage in the fifth and end of their ten round bout last night. Sage took the first two rounds by boring in but Greb held the edge from the third round on.

Greb was aided by a weight advantage of approximately ten pounds and was permitted to box and hold at the same time by Referee Al Foss of Pittsburgh. Billy Petrolle, Detroit middleweight knocked out Frankie Brennan in the fifth round; Joe McKean easily defeated Bobby Swartz.

MAY BE SUSPENDED

NEW YORK, Jan. 10.—Cannonball Eddie Martin, world's lightweight champion fades permission as a result of his unsatisfactory showing against Augie Ratner of Brooklyn in a bout there Wednesday night, it was reported today. The boxing commission has summoned both fighters to appear at a hearing here Tuesday. Referee Jas. Crowley stopped the Martin-Pisano fight, the first in which the former engaged as a champion, in the third round, calling it, "no contest."

FINE COLT RETIRED

NEW YORK, Jan. 10.—Ordnance, $150,000 colt owned by the estate of the Major August Belmont, late chairman of the Jockey Club, has been sold to Mrs. Harry Payne Whitney and will be retired to stud, it was learned today. The price was not disclosed.

ERB IS SOUGHT

RENO, Nev., Jan. 10.—University of Utah and University of Santa Clara were reported today to be negotiating for the services of Charlie Erb, former California star, who resigned as coach at Nevada University.

OLYMPIC WINNER

BERKELEY, Calif., Jan. 10.—The Olympic Club basketball five defeated University of California last night 27 to 23.

BANK CLEARINGS

Seattle	5,687,598
Oakland	2,496,809
San Francisco	25,660,000
San Diego	750,287
Los Angeles	24,826,476

Of two cowards the one who finds the other out first has the advantage.

NURMI BITES OFF LARGE MOUTHFUL

NEW YORK, Jan. 10—While the general excitement is at its height and the question of the hour is whether the gentleman in question eats fish for breakfast and keeps that schoolgirl complexion with shingles, it might be mentioned that Paavo Nurmi may be riding for a fall. He has allowed himself to be inveigled into accepting invitations by the carloads, and somehow along the general right of way, it is quite possible than an American crowd will watch him run second behind some worthy opponent, present identity unknown.

This stunning event may happen no later than a week or ten days from this moment. On Thursday night next, he will go to the post at Madison Square Garden against a plausible field in a 5000 meter race. The distance has been shortened from two miles at Nurmi's request, also it is fast, not fancy, that he can run any distance from a quarter mile to ten faster than any man the world has known. It might appear from this that Nurmi sees something coming.

Two days later he is to step out in a special mile and a quarter race at the Hillods A. C. games in Chicago. The distance was increased the extra two furlongs, also at Nurmi's request. He evidently has no intention of trying to repeat his Olympic program, in which he ran and won races at 1500, 2000, 5000 and 10000 footers, with heats, in the space of one week. The distances he will run at the two meets are not markedly dissimilar.

The reason is not far to seek. Nurmi has realized within the last 48 hours that he has bitten off a lumberjack's mouthful in agreeing to run a hard race here on Thursday night, climb aboard an outgoing train, and compete again in Chicago within 48 hours.

BILLY WELLS WINS FROM 'CHICK' ROACH

SAN FRANCISCO, Jan. 10.—Conducting a relentless attack at close quarters, "Scrimmage" Billy Wells, British welterweight champion last night easily defeated "Chick" Roach of Vallejo and gave fight fans a boxing lesson in eight rounds. Opening his attack in the first round, the British champion hammered the head and body of the coast fighter from that on. Roach was game but was unable to put up an effective defense against Wells' attack. When the referee raised the arm of the victor at the end of the eighth, Roach had cuts under both eyes and his face was cut to ribbons and his body plainly showed the persistence of Wells' hammering. Roach placed some nice blows and was always in the fight.

California Joe Lynch won the six round bout with Al Irish and Sammy Compagne got the decision in six slashing rounds with Bobo Ertle.

LEWIS MAY BE LAME

KANSAS CITY, Mo., Jan. 10.—Possibility that Ed (Strangler) Lewis, former world heavy weight wrestling champion, who suffered severe pain and injuries about the base of his spine when hurled from the ring by Wayne (Big) Munn, new champion, may be lame the rest of his life, was expressed today by Lewis physicians.

It is too early to say definitely whether Lewis is injured permanently" said Dr. Terry Lilly who heads the staff of physicians attending the former champion. "More than a week may pass before we ascertain the exact extent of Lewis' hurts. Altho it is possible Lewis' conditions may suddenly turn for the worse, we do not expect the crisis for several days."

The former champion spent a restful night at St. Lukes hospital, where he was taken in an ambulance following the match Thursday night. No complications have developed thus far, physician say.

PROCEED RAPIDLY WITH GOLF COURSE

December rains have made it possible to proceed more rapidly with the work of the golf course of Parkside Country club, located in the vicinity of Riverside and Corona, John Duncan Dunn, golf architect, who is under contract to construct the course, announces that the rough work and grading of the first seven holes has been completed. Seeding will be done immediately following the completion of the water system, which is now under way. It is expected that the first nine holes will be ready for playing in the spring.

Parkside Country club is the new Community Country club which will immediately serve the counties of Orange and Riverside. It is said at least 1,000 Los Angeles and Long Beach golfers who will be attracted to the club because of its comfortable and superior golfing facilities. The club is sponsored by Dan Gilkey, capitalist, who has been termed "The Henry Ford of Golf" because of his activities in putting the game within reach of the average citizen.

LAST NIGHT'S FIGHTS

AT NEW YORK—Jack Bernstein, Yonkers, junior lightweight won decision from Tommy O'Brien, Milwaukee, ten rounds; Rusty Graham, Utica, knocked out Nat Pincus of Brooklyn, eighth round; Harold Smith, Calcago, won decision from Jack Snyder, Brooklyn, ten rounds; Johnny Breslin, New York, defeated Bobby Green, New York, six rounds.

AT MINNEAPOLIS — Pete Sarmiento, Manilla, outpointed Eddie Anderson, Chicago, ten rounds; Roscoe Hall, Des Moines, shaded Sammy Leonard, six rounds; Nick Olivia, Albert-Lea, Minn., and Mickey Cone, St. Paul, drew, six rounds.

DIRECTION WEST COAST THEATRES INC.
CALIFORNIA THEATRE
SUNDAY ONLY
Continuous 3 - 11
TURNER Concert Organist



A Drama of Youth's Glorious Lovetime
Stirring—Startling—Surprising
WITH
MAY McAVOY — MARIE PREVOST
Ronald Colman — Norman Kerry — Harry Myers

—ON THE STAGE—
THE QUEEN TUT TRIO
IN A
"NOVELTY MUSICAL"
WITH SPECIAL SCENERY AND LIGHTING EFFECTS
Walter Hiers Comedy — Pathe Review

TONIGHT
$100 IN GIFTS $100
HARRY CAREY IN "FLAMING FORTIES"

FAIRBANKS FILM DIRECTOR DEAD

LOS ANGELES, Jan. 10—Motion picture circles throughout southern California were stunned today by the announcement of the death of Irvin J. Martin, art director of the Douglas Fairbanks studio, who succumbed to a lingering attack of illness last night at the Tu Junga sanitarium and rest home at Sunland.

Martin's death came shortly after it was believed he had passed the crisis of a serious illness. Partially recovering from the attack, the director retired to a sanitarium a week ago to convalesce. Yesterday, he suffered a relapse which ended in his death.

Martin was one of the best known art directors in the profession. Many of the striking effects now in general use in the film world were originated and developed by him. As a builder of motion picture sets Martin was looked to by without a peer from the standpoint of artistry.

The director is survived by his father, a resident of New Rochelle, N.Y.

GIFT NITE GIVES GREAT PROMISE

Again has that popular weekly event at the California Theater given promise of being a big evening more than $100 worth of gifts will be distributed. As the list is made up of worth while articles, Saturday night is one of the most popular of the week, and pictures to please a critical audience will be shown. The "Flaming Forties," is a picturization of Bret Harte's story, "Tennessee's Pardner" in which Harry Carey has the leading role, and to which he is so well suited. Jaqueline Gadson is leading woman for Carey. With William Norton Bailey, James Mason, Frank Norcross and Wilbur Higby and other imbortant roles.

A Go-Getter comedy gives spice to the program, an Aesop's fable and "Into the Net" serial makes a diversified entertainment for the evening.

NOVELTY MUSICAL AT CALIFORNIA

For Sunday only the California has booked a big Novelty Musical in the "Queen Tut Trio."

These three young and attractive ladies have played all the principal theaters thruout the East and are recognized as one of the best acts of its kind on the stage today.

They work in Oriental costume in a special stage setting of "King Tut's Tomb" and play several different musical instruments of weird music.

With the special lighting effects the weird stage setting and the beautiful costumes this will be an act that you will long remember.

Plain Dealer Classified Ads produce results. Try this medium.

SPORTS DONE BROWN

BY NORMAN E. BROWN

The Yankee manager faces the task of filling the shoes of Everett Scott, veteran shortstop, before another season rolls around. Scott insists that he can play one big year left in his legs. He may have in his heart but Huggins realizes the fastest foot ender pound the infield turf many more years at his old speed.

And the man rugging is inclined to look with favor in connection with the shortstop problem is Hal Rhyne, scintillating shortstop of the San Francisco team last season.

Rhyne's fielding was superb. His batting seemed of his league caliber. Sports writers reported of him said that he stood out and to hit around .300 in the big show his first season.

The stabbing block of opposition for the youngster is the price. Blind to the signs of the times the Frisco club is demanding a fancy price for Rhyne. Huggins, with a row of "busts" facing before his mind's eye, hesitates to call on the New Year treasury for $75,000 or $100,000 for another gamble. He is watching the "market" however.

If you want to break off friendly relations with a Harvard grad these days just walk up behind Louis, Ky., widow of James Huff, a private in the Virginia militia in the war of 1812. She is 106 years old and until she dies will draw $20 a month from the government.

CLAIMS DESERTION

Joe Estranda, living near Anaheim, today brought suit in the superior court at Santa Ana against Evelyn Estranda of San Jose, whom, he charges, deserted him, taking their year-old son.

Tackle of the 1922 eleven, will be seriously considered for the post. He coached the linemen for Roper last fall, with success.

While no members of its team appears on all-star lineups these days the school of Experience is still a thriving one.

Don't know the first name of Inman, Illinois' golfing player? but when he is graduated he will become an A1.

STILL PAY 1812 WAR PENSIONS

WASHINGTON, Jan. 10.—The federal government is still paying pensions on account of the war of 1812, which ended more than a century ago, according to Pension Bureau records.

With the longer lives assured by modern health conditions, the government may be expected to be still paying insurance growing out of the recent word war in the year 2040.

None of the actual veterans of the war of 1812 are still alive, but the Pension Bureau is paying pensions to 29 widows of veterans of that war. The oldest pensioner on the rolls is Mahala Huff of Louisa, Ky., widow of James Huff, a private in the Virginia militia in the war of 1812. She is 106 years old and until she dies will draw $20 a month from the government.

CALIFORNIA THEATRE
ANAHEIM



4 Big Days
STARTING MONDAY
TWO SHOWS DAILY
MATINEE 2:30
NIGHTS 7:45

Admission Prices Governed by contract
MATINEE: Children 10c, Adults 50c
NIGHTS: Children 15c, Adults 50c