LEADING NEWSPAPER IN NORTHERN ORANGE COUNTY

THE ORANGE COUNTY

# Plain Dealer

AN INDEPENDENT NEWSPAPER

FULL REPORT OF INTERNATIONAL NEWS SERVICE—FIRST LEASED WIRE IN ANAHEIM

**Growth of Anaheim Shown by Census**

Total for 1910 was ..... 2,262
For year 1920 was ..... 5,526
Today, Estimated at ..... 12,000

Mail your Plain Dealer to eastern friends. It may bring them to Anaheim, fastest growing city in Orange County.

**Progress of Anaheim as Told by Building**

| Year | Permits | Total |
|---|---|---|
| 1923 | 828 | $2,269,271 |
| 1922 | 675 | 1,412,645 |
| 1921 | 564 | 1,255,870 |
| 1920 | 362 | 779,950 |
| 1919 | 174 | 464,500 |

PRICE Three Cents Per Copy $3 Year in No. Orange Co.

Anaheim, California, Tuesday, March 10, 1925

Partly cloudy, moderately cool weather tonight and Wednesday.

27th YEAR—No. 146

# SENATE REJECTS WARREN AS U.S. ATTY.-GEN.

## YALE EXPERT OIL LEASE WITNESS

### Heald Recalled to Stand At Second Day's Trial In Teapot Dome Case

Federal Courthouse, CHEYENNE, Wyo., Mar. 10.—K. C. Heald, geographical professor of Yale, was recalled to stand at opening of second day's hearing of equity suit in which U. S. government seeks to annul lease of to famous Teapot Dome naval oil lands, which government charges were secured from former Secy A. B. Fall of interior department by Harry F. Sinclair for latter's Mammoth Oil Co.

A lively tilt between Judge John W. Lacy of Sinclair counsel, and Owen J. Roberts, special oil attorney retained and presiding Judge Kennedy sustained objections for defense. The witness was excused. Heald made report of drilling conditions on Teapot reserve for Secy. Fall.

Harry F. Sinclair continued an interested spectator, occupying a seat close to his counselor's table.

The deposition of Col. J. W. Zevely, present counsel for H. F. Sinclair was then called for by the government, after explaining the deposition was the same as Zevely's testimony before the senate oil investigation.

Owen J. Roberts, after perfunctory objection as to the sufficiency of notice in this chancery case, started reading the deposition.

The deposition touched at first on Zevely's visit to Fall at Three Rivers in December, 1921.

Defense counsel objected to Zevely's statement that Teapot Dome lease was tainted with fraud at that time. The objection was over-ruled.

Roberts interjected an offer by Sinclair to the Secy. of the Interior outlining the oilman's proposition for acquiring Teapot from the government. In the proposal Sinclair announced he would make, among other things, to quiet outstanding claims against acreage and would build a pipe line from field.

Zevely's deposition was continued uninterrupted with Roberts reading the direct questioning that was handed in Washington by Secy. Wallace and the cross examination at that time being read by Geo. P. Hoover of Sinclair counsel.

Completion of the deposition was deferred until later before "reached reference to the $25,000 Liberty bond loan made by Sinclair to Fall for the latter's Alaskan trip.

L. E. Eddy, of commissioner of land office in Washington, was then called to the stand. His testimony concerned investigations made by his office of prior claims to acreage in the Teapot reserve.

### PUNCH BOARDS ARE PROHIBITED

SACRAMENTO, March 10.—"Draw poker" when played "for social purposes" is not illegal, attorney Gen. Webb writes today in an opinion to District Atty. Chas. L. Hayes of Mono-co.

Webb defined a social game as one where a pot is not made.

In response to a second question put by the Mono-co district attorney, the attorney general held gambling by punch boards is specifically prohibited under section 319 of the penal code.

### ANNOYS COOLIDGE

WASHINGTON, March 10.—Rabbi E. M. Browne, affiliated with the American Jewish Congress was arrested in New York today by department of justice agents, charged with annoying President Coolidge and other government officials, according to information received here.

Browne is said, by government agents to have been writing letters to the president and members of his family, in which threats were made.

### FALLS TO DEATH

BALTIMORE, Md., March 10.—While dentrians looked on, a 20-year-old girl fell or jumped 180 feet to her death today from the Washington monument.

The name, "Margaret Koontz" was found in the girl's clothing.

H. R. Wildman, Dentist, P. & M. Building, Fullerton. Phone 333.

Dr. Clara Bainbridge, Osteopath, Colonial, 140 N. Lemon. Ph. 17.

## Coolidge to Attend First B. B. Game

WASHINGTON, March 10.—President Coolidge promised today to attend the opening baseball game April 22, should he be in the capital on that day.

An invitation to attend the game and throw out the first ball was extended to the president by Eddie Eynon, secretary of the world's champion Washington Senators.

## SUBORDINATE TAX AGENTS "MUZZLED"

WASHINGTON, March 10.—Documents purporting to show subordinate officers in bureau of internal revenue were "muzzled" and threatened with dismissal for differing with superiors in big tax adjustments have been laid before senate investigating committee, it was disclosed today.

This revelation, coupled with charges by Senator Couzens, (Rep.-Mich.), chairman of the investigating committee, that he is being "persecuted" by the treasury for his activities in digging into tax settlements gave an explosive twist to the probe today and Couzens declared treasury's attitude would only serve to make him dig deeper into the records.

The "muzzling" aspect of the probe came to light in the committee's investigation of the case of the Pennsylvania Sand & Gravel company.

According to counsel for the committee, the Pennsylvania company was allowed a depletion claim of $150,297 by the bureau committee on review and appeal after engineers had set the figure at $44,954. The higher allowance resulted in a loss of trades to the government.

The discrepancy of the allowance was carried to S. M. Greenidge, chief of the bureau's engineering division by John R. Briggs of the non-mental section. In his reply to Briggs, Greenidge declared:

"Throughout this division at the present time there seems to be a decided inclination on the part of some of the engineers to disregard with their superior officers and a continuation of such feeling will very soon result in complete reorganization.

"It is my opinion that the above case (Pennsylvania Sand & Gravel Co.) should be closed in accordance with the instructions of the committee and also that something be done to curb the tendency of engineers toward taking issue with the decisions or instructions of superior officers."

"That seems to me to be a very important letter," declared Senator King, Dem. of Utah. "You might just as well abolish your investigating engineers if they are to be sat upon and denounced because of their independent judgment. I think Greenidge exhibited a lack of appreciation of responsibilities of his position."

Senator Couzens announced that "greater energy than ever before." Hearings are scheduled again for next Monday and will continue until June 1.

Couzens has been informed by the bureau that it is investigating his 1919 income tax report to determine whether an additional $10,000,000 or more, should be levied against him for underappraisal of stock of Ford Motor Co.

At the time of the sale, Couzens said the then commissioner of internal revenue, Daniel Roper, put value on stock at $9400 a share. The bureau said it now has information that the stock was worth $13,500 a share which would force an additional assessment against Couzens.

The whole controversy may be aired on the senate floor. Senator Glass, Dem. of Virginia, who was secretary of the treasury at the time of the sale and who knew Mr. Roper's opinion of value, declared today he would come out strongly publicly in support of Couzens.

As a brief executive session today the committee decided hearings opening again Monday would continue without interruption until April. Next month, committee will investigate both tax and prohibition cases, Couzens declared.

"We are going to hit this thing hard, said Couzens. "We are going to work early and stay late."

## U.C. REGENTS CONSIDER LOCATION

### Pasadena Man Offers Two Sites for So. Univ. of Calif.

SAN FRANCISCO, March 10.—With Gov. Friend W. Richardson presiding, regents of U. C. met this afternoon to discuss site for proposed So. Univ. of Calif.

J. B. Colson of Pasadena appeared with offer of two sites.

He offered one known as Huntington site, 205 acres near Huntington library, just outside Pasadena, valued at $1,500,000.

The other site is known as Hastings estate and comprises 413 acres valued at $800,000.

No conditions were attached to Huntington estate offer but a proviso was carried with offer of the Hastings estate that adjacent property should not be encroached upon.

### DON'T LOOK FOR DECISION TODAY

SAN FRANCISCO, March 10.—Discussion of a possible location for the proposed new So. U. of C. may be had at a meeting of the regents of the U. of C. here this afternoon, it was said, but no decision is expected at this time.

Controversial, public business was on the regents program.

## "BLUES" FAIL TO LOCATE ENEMY

ON BOARD U. S. S. SEATTLE, March 10.—The far-flung line of speedy cruisers of the "Blue fleet" engaged in a transoceanic maneuver with "Black fleet" off Lower California, continued scouting today in search for "enemy" advancing toward coast from Christmas Island.

"Black fleet" carries 24 16-inch guns and 24 14-inch guns capable of firing a broadside totaling 140,000 pounds.

The enemy force has thus far been undetected by "Blue" scouts, handicapped by lack of sufficient cruisers.

Each cruiser carries two airplanes which may be launched at sea from a catapult apparatus and they are expected to prove especially effective in scouting work.

The "Blue fleet" was reported as daily tirelessly sweeping an area of more than 60,000 square miles in search for "Black fleet."

### VEGETABLE VENDER STRUCK BY AUTO

R. Fiji, Japanese vegetable dealer, was run down on Telegraph road yesterday, near Santa Fe Springs by C. J. Rumm, workman for the Union Oil Co. He sustained a broken left leg and many cuts and bruises about the head. He had alighted from his wagon and was standing on the highway when struck. The Huddle ambulance was called, which took the injured Jap to Downey hospital.

### BOULDER CANYON COMMITTEE MEETS

WASHINGTON, March 10.—The special senate committee directed to investigate the Boulder Canyon project, during adjournment will meet in Los Angeles October 26 to begin the tour of inspection, it was decided today.

Members making the trip will include Senators McNary, Rep. of Oregon; Jones, Rep. of Washington; Cameron, Rep. of Arizona; Oddie, Rep. of Nevada, and Ashurst, Dem. of Arizona.

### EUROPE COMING BACK RAPIDLY

NEW YORK, March 10.—Europeans countries, especially Italy and France are coming back very rapidly, said Chas. M. Schwab, chairman of the Bethlehem Steel Corp. when he arrived today from Europe. "Conditions," he added, "will progress much more rapidly with European settlements out of the way."

### MIRA BIGGEST SUN

LOS ANGELES, March 10.—A series of tests has determined that Mira, a star hitherto almost unknown, is the largest sun with the exception of Antares, Prof. Frank G. Pease of the Mount Wilson observatory announced today.

Measured with an instrument invented by Dr. Albert Michelson of the U. of Chicago, Mira was found to be 250,000,000 miles in diameter.

## "Flapper Bandit" Writes Love Note

Fate that led Miss Virginia Hymer, asserted "Flapper Bandit" caught at Anaheim behind the bars cannot break up her love affair with Jack Lee, one of three companions. It was revealed at their preliminary hearing before Judge Charles Knchel, when a queer love not was passed from the girl to Lee.

Taking a small piece of tissue the tiny miss sewed with white thread these words in it:

"Jack, I still love you."

With a coy smile she handed the needle-work epistle to her keep, from whom she has become separated because she four are alleged to have held up a Santa Ana banker and a stage driver Sunday night.

He took it and pressed her hand, but officers saw what was going on.

They seized the token, but not until Lee had read its contents.

## DECIDE SHOW DECORATIONS THIS WEEK

The scheme of decoration of the annual California Valencia Orange Show will be picked probably Friday or Saturday when P. G. Alen, of Los Angeles, again will consult with the committee here, according to chairman-manager Herman Stern.

Roy Thompson, contractor, is now supervising some construction in Imperial Valley, and cannot begin work here for a time.

Stern declared this morning that all of the 92 out of 143 purchasers of space in the industrial tent would again participate and said they would be given first option on the same space they contracted for last year.

The main tent's space was also sold out, and that of the main tent housing the fruit exhibits was all taken as a matter of course.

On Monday Elephant Orchards of Redlands reserved space for a feature exhibit including a pachyderm in operation.

The Randolph Marketing Co. also contracted for 120 feet for rack and feature exhibits.

The publicity matter to be sent out, which was held over from last year, includes 1500 canvas signs to be tacked on autos, trucks, and so on, while letters will be sent to scores of newspapers, and 75 illuminated signs will be used.

Publicity thru radio concerts again is planned, also.

## HEMMI APPEALS TO PRESIDENT

LOS ANGELES, March 10.—U. S. Atty. S. W. McNabb today received the appeal of John T. Hemmi, attorney of Torrance, sent to Pres. Coolidge asking commutation of Hemmi's sentence of seven months in Orange-co. jail for his connection with the Anaheim post-office robbery. Hemmi, represented he is in poor health, seeks an immediate release.

### TEX RICKARD GOES ON TRIAL TODAY

TRENTON, N. J., March 10.—Tex Rickard, fight promoter, went on trial here today on an indictment charging him with interstate transportation of films of the Dempsey-Carpentier fight, in violation of federal law. Joseph P. Tumulty, one secretary to Woodrow Wilson, and other attorneys represent Rickard and other defendants.

### NEVER TENDED BAR

PARIS, March 10.—Marquis De La Falaise, husband of Gloria Swanson, had a good deal of fun today out of the charge of Quotidien, political daily, that he was once a bartender.

"No, I never was a bartender," he said with a laugh. "But I don't consider the newspaper's attack as especially insulting as a bartender may be an honest man."

Dr. B. Franklin and Jennie A. Bailey, Anaheim's leading Chiropractors, Dietitians and Iridiagnosticians, 400 N. Los Angeles St., Phone service 1128, day or night.

J. A. Chitty for orange trees, 204 Rush; phone 671-M.—Adv.

## SAYS HE BOT LIQUOR IN CAPITOL

### Sensation at Trial of Ousted Dry Agent And Cousin

SACRAMENTO, March 10.—Charging traffic in bootleg liquor during administration of Walter Greer as federal prohibition agent here extended into state capitol, Geo. Larose, or Orland, prosecution witness, sprang a sensation at opening of trial of ousted prohibition officer and his cousin, Bart C. Greer, in federal court here today by declaring that he purchased booze brand from latter in office in the state house.

Larose said he visited Greer in capitol where he was employed as clerk in secretary of state's office, and paid him $150 for consignment of liquor testimony that liquor was paid for in the capitol the witness failed to state whether it was delivered to him in state building or at a later date.

On numerous other occasions, said the witness, he paid Greer sums ranging from $10 to $350 for protection.

Larose is at present awaiting trial on liquor charges. The two Greers are on trial for alleged attempts to extort money from bootleggers during Walter Greer's period of office as chief of Sacramento prohibition enforcement office.

Kincaid, of Locke, another witness for prosecution, also testified he paid protection money to Bart Greer.

Testimony was also introduced to effect that former U. S. Commissioner Wallace Shepard, Luke Howe and other attorneys were allowed to send law clerks to their offices reports of raids in office of Walter Greer while he was in charge of dry squad here.

## START SHIPMENT OF MISCELLANEOUS

Shipment of miscellaneous varieties will start this week, the Anaheim Orange & Lemon Ass'n and probably one or more of the other associations affiliated with the Southern Orange Citrus Exchange opening the season.

The exchange estimates shipments at 70 carloads.

Picking already has started.

St. Miker and Sweets will be the first of the varieties to move and seedlings and bloods will follow.

The fruit is said to be of good eating quality.

Reports from various sections to the exchange in Fullerton declare that valencias are sizing up nicely. The March rains are doing the fruit much good; in fact, altho rain in February would have been better, heavy precipitation this month will bring all the results that could have been hoped for.

Valencias will not be shipped on a scale, the way things look now, until well into April, it is expected.

The Anaheim Citrus Fruit Ass'n will begin shipping operations around March 20 and the Anaheim Co-operative at about the same time.

### ALIENIST SAYS KID McCOY SANE

LOS ANGELES, March 10.—Dr. Louis Webber, a professional alienist, testified today at the trial of "Kid" McCoy on charges of robbery and assault that the former ring idol is sane and was sane when he went on a "wild rampage" in antique shop of Mrs. Teresa More.

### CLOSE DANCE CAFES

LOS ANGELES, March 10.—Several dance halls and cafes, including the well known Red Mill and the Humming Bird cafe, were ordered closed today after alleged licentious dancing and illicit drinking were discovered by police commissioners.

In one, conducted by negroes, white and negroes were found dancing together, police were told.

### ROSY STEEL REPORT

NEW YORK, March 10.—Forward orders of the United States Steel Corp. increased 247,448 tons in February.

Unfilled tonnage Feb. 28 was 5,194,771 tons against 5,047,323 tons Jan. 31, and 4,326,976 Dec. 31. One year ago unfilled orders were 4,913,901 tons.

The most economical little salesman is a Class Ad in this paper.

## Believe Tomb of Greater Interest Than King Tut's

CAIRO, Egypt, Mar. 10.—The curtain of time has lifted again and revealed the splendor of a purple day in the world's history. A large marble sarcophagus decorated with columns of gold was found in the tomb discovered by Boston Museum-Harvard University expedition, it was announced today.

Near sarcophagus was a seal of King Sheferu, who ruled in Egypt 1500 years before the reign of Tut Ankhamen. King "Tut" was dominant in Egypt 3000 years ago.

The tomb contained numerous relics, excavators said, many of them of marble and copper.

The art of hardening copper was lost centuries ago, members of the party pointed out. Forty feet of masonry was cut through before the tomb itself was reached. The excavating work has been going on in pyramids, believed to have been built by a Cheops some 2,700 years ago.

If it is definitely determined that tomb is that of Sneferu, then it is of greater historical importance than discovery of "King Tut's" tomb, archeologists said.

Under concession regulations it is probable Egyptian government will retain relics, altho replicas could be taken to Harvard. The relics were said to be so fragile the greatest care must be exercised in preserving them.

The explorers noticed a heavy gilded chair at the bottom of the tomb, all wooden portions of which had disappeared because of dampness. The ornamentations were fragile. Elaborate precautions are being taken to prevent public from approaching site and hampering work.

## WOMAN ASKS $25,000 OF DENTIST

Torturers Mrs. Helen Simons of Long Beach underwent after-dental molars was extracted and she contracted "that she says was lockjaw that prevented her from opening her mouth for seven weeks was told to a jury in Superior Judge Z. B. West's court by the woman, whose suit for $25,000 damages against Dr. William A. Flood, Santa Ana dentist, was in progress today.

"I see," said Attorney Gerion when Mrs. Simons took the stand in her own behalf, "that you are about 51."

"Indeed, I am not," answered the witness, smiling, "I am only 36."

The attorney's efforts apparently to incense the woman failed to disturb Mrs. Simons answering all his questions quickly and firmly, but her demeanor remained calm.

"Now, when your mouth was forced closed by this lockjaw you couldn't talk, could you?" she was asked.

"Of course it talked," answered Mrs. Simons. "I talked with my mouth closed for seven weeks."

"Isn't it a fact that after Dr. Flood pulled your teeth it was with difficulty you opened your mouth that afternoon?" was another question.

"That's a fact," admitted the woman, "but I could open it some."

"How far can you open it normally?" she then was asked.

"I don't know how many inches," was her quick reply.

The woman took gas for the extraction and it was found that a crown on the tooth became lodged in the gums after the tooth was taken out. Dr. Flood contended, in addition, failed to give proper treatment and the asserted lockjaw resulted.

On the other hand Dr. Flood contended he asked the woman to return to his office next day for the purpose of removing the crown, but that she failed to do so. It is on this point the case hinges.

Dr. J. E. Paul, Dr. H. E. Brockett, and Dr. Harry Grandstaff, all of the latter of Long Beach, were called to the stand by the plaintiff as expert witnesses, but all admitted they circumstances would not set rule of any case. Long, hypothetical questions that evoked considerable argument each time they were propounded occupied much time.

Mrs. Simons, she testified, went to Dr. Grandvent for treatment after severing the services of Dr. Flood.

The plaintiff introduced X-ray photographs taken of the tooth showing how the crown had been imbedded and likewise portraying long, curved nerves that are alleged to have caused great pain.

### URGES STATE FAIR FOR RIVERSIDE

SACRAMENTO, March 9.—With indignation meetings being held in Sacramento against his proposal that Riverside in So. Calif., have a second state fair because of the distance and diversity of products, Sen. Chester Kline of Los Angeles and Orange is warm tight tonight in the senate finance committee when he will ask state aid be granted the Riverside exhibition.

### BLIZZARD IN EAST

CHICAGO, March 10.—Roaring out of the northwest in the teeth of a 30-mile an hour wind, a blizzard today was en route east to replace the spring-like weather of the last few days.

Winnipeg and the surrounding territory today were fighting its way thru heaviest snow in recent years. Drifts six and eight feet deep, whipped up by biting wind, paralyzed traffic.

### SNOW IN MOUNTAINS

LOS ANGELES, March 10.—A foot of snow covers Lake Arrowhead, reclaim. Light snows will continue in the mountains today, weather bureau officials predicted.

Cloudiness, with slight hopes for rain was prediction for So. Calif.

### COLD WAVE CONTINUES

SAN FRANCISCO, March 10.—The Weather Bureau today predicted continuance for 24 hours of cold wave with frost tonight in Pacific Slope and freezing temperatures in plateau region.

Snow is 76 inches deep at Summit in high Sierras.

REDDING, March 10. — Snow today blankets No. Calif. The heaviest frost of the season was recorded here. Light snow fell in the foothills yesterday. Six inches were reported at Dunsmuir and three at McCloud.

The extent of the frost damage to blossoming fruit trees will not be determinable for several days.

## TRY YOUTH UPON MURDER CHARGE

LOS ANGELES, March 10.—Harold "Sonny" Willis, 15, Los Angeles boy, will stand trial for murder for Dr. Benjamin Bell, victim of crime for which his mother was convicted and sentenced to serve life in prison.

The boy formally surrendered to probation officers today, preparatory to his trial, set for superior court March 20.

Willis will be the principal witness against her son.

Judge Harry R. Archbald, who will hear the boy's case, permitted Dr. Bell's attorney for Mrs. Willis at her trial on charges of murdering the physician, to swear to a complaint charging Young Willis with juvenile delinquency. Judge Archbald also announced he would permit Hahn to represent the boy in spite of the fact he is complaining witness in the case.

### WOMEN MAY TRY "JAZZ" MATRICIDE

SAN FRANCISCO, March 10.—Women jurors will probably play an important part in determining the fate of Dorothy Ellington, 14, "jazz" matricide.

Half of the 60 who qualified on the panel in Judge Louderback's court are women.

Defense alienists have completed examination of the girl and state specialists began their examination today.

Dorothy expressed pleasure that women may try her.

### SEVERAL CHANGES

WASHINGTON, March 10.—Several changes in the diplomatic corps are to be made by President Coolidge, in addition to naming a new ambassador to Germany, it was announced at the White House today.

The announcement of selection for the Berlin post continued to be withheld today, although Dr. Jacob Gould Schurman, minister to China, is said to have been selected.

### M. E. BISHOP DEAD

BALDWIN, Kan., March 10.—Telegrams of condolence poured in today from all parts of the nation following the death last Sunday of Bishop Wm. A. Quayle, 65, one of the leaders of the M. E. church. Death was due to a heart attack.

## NOMINATION SENT BACK TO PRES.

### Unprecedented Action Follows Day of Most Acrimonious Debate

WASHINGTON, Mar. 10—The U. S. senate this afternoon took the unprecedented action of rejecting a president's cabinet selection when it voted against the confirmation of Charles B. Warren of Detroit, to be attorney general.

The vote was 41 to 39. Originally the vote was 40 to 40, but Senator Reed, Rep. of Penn., changed his vote so as to oppose Warren. This was a conciliatory move to enable reconsideration which Reed promptly moved.

By a vote of 41 to 39, the senate then proceeded to reject a motion to reconsider Warren's nomination and the Detroit man stood permanently rejected.

His nomination will be returned to the White House.

The motion was defeated when Sen. Overman, Dem. of N. C., who had been standing with the administration, changed his vote and opposed Warren.

There was terrific applause from the galleries as the votes were announced. The votes were taken following a day of the most acrimonious debate that has been heard on the floor of the senate. Senators questioned the "temerity" of a president who would attempt to appoint such a man, and Warren was referred to as "a criminal at large" and a "tool of the trusts."

After rejecting Warren, the senate upon motion of Senator Pepper, Rep. of Penn., made the Isle of Pines treaty the unfinished business.

A recess then was taken, this forestalling a vote tomorrow on the motion of Sen. Harris, Dem. of Georgia on the world court proposal.

Nine Republicans and one Farmer Laborite, Shipstead of Minn. voted against Warren. They were: Borah, Idaho; Brookhart, Idaho; Cousens, Michigan; Frazier, North Dakota; Johnson, California; Ladd, North Dakota; McMaster, So. Dakota; Norbeck, So. Dakota, and Morris, Neb.

## CUMMINS LEADS WARREN DEFENSE

WASHINGTON, March 10.—A vigorous defense of Chas. B. Warren, nominated as attorney general, was made in senate today by Sen. Cummins, Rep. Iowa.

Assailing Democratic and progressive critics of Warren, Cummins started an invitation's final drive to secure early confirmation of appointment, hanging fire for two days.

Ratification of Warren's appointment will complete the new cabinet of Pres. Coolidge and eliminate the necessity for a prolonged session of the senate. Consideration of the Isle of Pines and Lausanne treaties remain on the administration program but both subjects will be postponed until next December if protracted opposition develops.

Democrats maintained an attitude of strict neutrality throut the insurgent quarrel. This neutrality enabled the administration to win its fight.

A storm of warnings of dire political consequences flooded thru the senate chamber as a result of the battle. Republican progressives were told they would face defeat in all western states because of their action and it was predicted Republican voters in the west would look upon the expulsion as a direct insult to their suffrage.

The insurgent row was expected to spring up in the fight against Warren's confirmation. In this contest, the insurgents and their Independent Republican friends have been aligned with progressive Democrats in opposing the appointment. Rumors were current today that this support would be withdrawn, leaving the Democrats to make their fight alone. The insurgents, however, were expected to vote against confirmation.

Senators Walsh, Dem., of Mont., and Reed, Dem., Mo., were leaders in contest against Warren.

Ladies—Notice! Snappy new hats $2.95 and $3.95. Portland Millinery, 300 East Chapman.

# DOWAGER BURIES FACE AT HEARING

LONDON, March 10.—Dowager Countess Carnarvon buried her face in her hands and averted a breakdown only with apparent difficulty when her name again was brought into the Deniston case today.

It was in connection with a letter written by pretty Mrs. Dorothy Denniston to her husband, Col. Jan Denniston, who married the Dowager countess after his wife had divorced him.

"I lost Lady Carnarvon's friendship when you became her lover," the letter read.

Dowager Countess Carnarvon, a late arrival when the case was resumed today, bowed her trembling shoulders and covered her face as the letter was read.

Sir John Cowans, "General X" and benefactor of Mrs. Denniston, was not always lenient with her, despite her testimony that he was a "most charming man." The widows brought out that Sir John instructed the garage he patronized "not" to let Mrs. Denniston have his car.

"I want a lump on her. She is being neglectful," Sir John was quoted as saying.

Sir Edward Marshall Hall, counsel for Col. Denniston, announced that validity of Mrs. Denniston's divorce would be one of biggest issues of the case.

Should the divorce be proved invalid, it would mean that the later marriage of Col. Dennistoun and Dowager Countess Carnarvon was illegal.

Sir George Lewis, who represented Mrs. Denniston in her Paris divorce said he left the affair to the French lawyers in the case. Sir Edward asked him if he did not know the English law does not recognize foreign divorces of marriages except upon grounds which are permitted under the English law.

Lewis replied:

"I know exactly the reverse."

Despite the bitter cold of a raw March morning, lines started forming at 7:30 a. m. to await the opening three hours later of the sensational case in which Mrs. Denniston seeks the recovery of money she claims to have advanced to her former husband during their married life.

The introduction by the defense of a score of continental hotel managers and employes in the last session was taken by the hopeful spectators to mean a following up of the testimony in the defense that Mrs. Denniston had adventures other than with Sir John Cowans, the General X with whom she admitted misconduct. Counsel said it was for the purpose of securing advancement for her husband.

Mrs. Denniston was pale and worn but smartly dressed when she appeared in court. The Colonel and Dowager Countess Carnarvon, his wife, were absent from the morning session.

A lengthy legal argument was carried on between Marshall Hall and Sir George Lewis over validity of Mrs. Denniston's divorce.

Another prominent name was brought in when Sir George said Lady De Freece Hall said Denniston would not dispute that Mrs. Denniston and he were legally domiciled in France when the divorces were awarded, nor would he deny the charge of misconduct on which the divorce was granted, but he would testify that the divorce was secured by arrangement between his wife and himself, which under the English law amounts to collusion. This is considered a defense in the English law for nullification of a decree.

## MRS. ANN E. GLASS DIES AT AGE OF 89

Mrs. Ann E. Glass, 89, died early today at the family home west of town from ailments incident to advanced age. Mrs. Glass had lived on the ranch since 1887, having come to California in 1887 from New York state. Her husband died in 1911 at the age of 90 years.

Mrs. Glass was born in New Haven, N. Y., June 10, 1836. She was married to A. L. Glass in 1858.

She is survived by three daughters, Mrs. D. S. Ottman on Ontario, Mrs. F. R. Redelberger of Fullerton and Mrs. J. E. Sears of Santa Ana, and two sons, F. L. and F. C., of Anaheim.

Services are set for 2 p. m. Thursday, in the Baker, Terry & Campbell chapel, with interment in the family plot in Anaheim cemetery. Mrs. Glass was a member of the Baptist church in Bethany, N. Y.

## REPORT ON DRIVE

Reports on Y. M. C. A. financial drive were received last night at meeting of team captains and directors. The amount subscribed to date is $21460, Frank R. Hole, director of youth, said today. The drive will probably be finished the latter part of this week. The budget desired is $60000.




# Foreign News

LONDON.—The condition of Lord Curzon, who yesterday underwent an operation, was unchanged today. Last night his physicians said that condition would call for great anxiety for a few days.

BRUSSELS.—Ramon De Valera, Irish Republican leader, was refused permission to enter Belgium today. Flemish extremists had invited De Valera to come to Brussels.

LONDON.—An oil gusher has been discovered in Jugo-Slavia by Russians headed by M. Baskakoff.

LONDON.—The trawler Mal, reported lost, has returned to Reykjavik, Iceland, with all hands safe.

BERLIN.—A pension of only 1130 a month is being paid by the widows' bureau to Frau Ebert, widow of late President, the Berliner Tageblatt said today.

MANILA.—Repairs completed, the flagship Huron of U. S. Asiatic fleet, which grounded recently, left this evening for Java.

MANILA.—Copies of an incendiary magazine, "The Dawn," published by Communists in China, received here today, advocates Orientals overthrow the United States, Great Britain, Holland and other imperialist nations."

BERLIN.—The Prussian diet today re-elected Wilhelm Marx premier 228 to 141.

CARSON CITY.—Nevada legislature today voted to raise assembly line from two to four seats.

PARIS — Armand Massard, sportsman and writer, known in America as husband of former Ruth Brandeis of Omaha, fought sword duel today with Lucien Gaudin. Seconds stopped affair when Massard's blade traversed Gaudin's thumb.

PALERMO — Accusing Yosephine Villarosa, a stepmother of infidelity, young Marquis Mira shot and wounded her three times today and then killed himself. The Marquis accused her of flirting with another youth while the older Marquis, her husband, was ill.

GENEVA—The League council's favorable attitude toward Germany was displayed this afternoon when council in secret session unanimously decided Germany should be elected to council when she was admitted to League of Nations.

## YOUTH HELD TO SUPERIOR COURT

Arrested at the time Probation Officer R. R. Miller launched what he said was opening drive on Santa Ana "sheiks," Marell Deaniston, 23, was held to answer to the superior court on a statutory charge involving a 15-year-old Santa Ana girl, following his preliminary hearing before Justice K. E. Morrison. He was unable to post $5000 bail.

Deaniston was in jail on a non-support charge, filed by his estranged wife, when Miller served the second warrant. The original charge was dismissed at a preliminary hearing.

James Marigold, dance orchestra musician, is at liberty under $5000 bail, accused of the same offense, while Grady Byers, also of Santa Ana, is in the county jail unable to post bail.

The officers have been unable to locate Buttrell and George Stark, accused of relationships with the same girl. Mrs. Roxie Johnson, whose arrest was ordered at the same time, has not been taken into custody.

## LITTLE VISITOR CALLED BY DEATH

Hazel Mae Estis, 9, daughter of Mr. and Mrs. Jack Estis of Laramie, Wyo., died about 5:30 last night, following a severe attack of heart trouble, from which she has suffered many months. The little girl and her mother had arrived from Laramie only 20 days ago, and were guests of Mr. and Mrs. A. D. Crisler, 216 East Elsworth-ave, Anaheim, the two families having been former neighbors in Laramie. The child's father is a locomotive engineer on the U. P.

The body is at the Huddle funeral home being prepared for shipment to Laramie, where services will be held. There will be no services here.

## AUTOIST INJURED

An accident was reported to Fullerton police from Bastanchury road north of Fullerton in which C. A. Stanley of Fullerton received a cut over the eye which required two stitches, and Frank Howard and C. F. Williams received minor injuries. The report said Stanley turned off the boulevard to prevent running into another car parked on the right-hand side of the road, and then ran into another car behind. The car in front was the La Habra police wagon, and the obscured car belonged to C. D. Stanley of Fullerton. No one was in the Snider car. Both cars in the collision were damaged.

## NAB DICE PLAYERS

Five men were arrested Saturday night by Fullerton police on charges of playing dice. They were captured inside of the Brea yard. They were: Harrison Powell, S. Rush, J. L. Freeman, Wesley Duncan and Ted Kwarzlock. They entered pleas of guilty before Judge French this morning and were fined $25 each.

T. Yoogas and J. Salinez, charged with intoxicated, received 30 days each in Orange co jail.

N. Atchinson, charged with being drunk, was released on bail of $25.

# WARN LAWMAKERS TO SHOW SPEED

SACRAMENTO, Mar. 10 — Warning lawmakers they must work "under wraps" for remainder of session, Thomas Gannon, legal "cop" of the legislative teams, declared in a statement today that only 196 new bills may be introduced between now and adjournment, tentatively fixed as April 15.

The maximum capacity of the bill hopper is 2,185 measures, Gannon said, and a check by state legislative counsel bureau, of which he is chairman, indicates 1,989 bills have already been submitted.

In putting on legislative damper, state attorney cited a constitutional provision limiting each legislator to two new bills, in first half of the session, making total of 240 measures that may originate during last round of lawmaking. Forty-four of these are now before the two houses, and 196 more allowed for final five weeks is approximately 20 acts per weeks.

Bills presented in assembly to date total 91 and in senate 761. In addition to proposed statutes, several hundred resolutions and more than score of constitutional amendments have been introduced.

While practically all time until adjournment must be devoted to consideration of bills already submitted, assembly convened at 9 o'clock today, an hour ahead of regular schedule in order to expedite the work.

Each day legislature is in session costs the state approximately $1,000.

## YOUTHS ARRESTED ON LIQUOR CHARGE

Earl Brunet, 22, and Henry Brunet, 19, both of Los Angeles, were arrested last night about 10:30 o'clock by Officer W. W. Myers on liquor charges. The two girls with them were not held. They were booked on charges of transporting and possession of liquor. The liquor, two pints of whisky, was found in the car. The older boy was to be arraigned today before Judge Kuchel for possession and the younger for intoxication.

Joe Agas, charged with being drunk and disorderly, was arrested on the Palmyra road by Officers Andrade and Woodruff. He will probably be arraigned before Judge Kuchel today.

Earl Brunet was fined $100 after entering plea of guilty before Judge Kuchel this morning. Henry Brunet was fined $25 for intoxication.

Ogas was still in jail. He had previously been arrested on a drunk and disorderly charge. Liquor having been found some time ago hidden in some toilet. Police are further investigating his present charge of intoxication.

W. B. Moody, former chief of police, has been added to force as patrolman.

## FRANCE SEEKING DEBT MORATORIUM

LONDON, March 10. — France has replied to the British note asking payment of the French debt, it was learned today. The foreign office refused to discuss the reply, but international News Service learned that France wants a debt moratorium and wants later debt payments dependent upon the amount received from Germany under the Dawes plan.

The French view is contrary to the British stand expressed in the original note, which suggested that France pay up its arrears independent of Dawes plan receipts in order to discharge its obligations.

It is expected Premier Harriot has convinced Austen Chamberlain that French finances are in an unstable condition now and unless the proposed French loan is floated in New York, French finance will take a still more unfavorable turn.

As a result Britain probably will not press France for payment.

## BOYS PRESENT LIVELY PLAY

Patrol 2 of Troop 2, Boy Scouts, gave a play last evening in the K. C. hall, which was witnessed by an interested audience. The play was written and directed by Scout Wilbur Akers, and the cast included George Daws, Glenn Repler, Wilbur Akers, Maynard Horner, Jack and Leland Strofer and Paul Kepler.

The stage settings were secured through the assistance and courtesy of the Lyric theatre. Baldwin, Gene Tousseon and Marcus Andrade, and lent a great deal of realism to the play, making much fun at seconds. The boys are all very happy today over the way it went over.

## REPULSE REBELS

CONSTANTINOPLE, March 10. — Turkish troops after a 12-hour fight have repulsed 5000 rebels under Shiek Said, attempting to capture Diarbekir, it was announced today.

## U. P. BUYS EQUIPMENT

The Union Pacific has just placed contracts for more than 1000 new cars for delivery before spring, it was learned today. The equipment are 500 steel flat cars, ordered from the Standard Steel Car Company, Hammond, Ind.; 500 Mill type drop end steel gondolas from the Pressed Steel Car Company, Hedgewick, Ill.; 50 70-ft. steel coaches from new type dining cars with complete equipment, five more steel observation cars fully equipped, from the Pullman Co., Pullman, Ill., and 15 steel baggage cars from the American Car and Foundry Co., St. Charles, Ill. The new equipment is to cost approximately, a total of $1,000,000.00.

# BREA NEWS

BREA, March 10.—(Spl.)—In compliment of her father, Henry Jessnig, and her husband's mother, Mrs. Brunot's birthdays, Mrs. Edward Brunot of South Brea-ave entertained substantial Thursday evening with a delicious chicken dinner, with all the trimmings. Covers were laid for Mr. and Mrs. Jessnig, Brea; Mr. and Mrs. M. H. Brawley and son, Hugh; Mr. and Mrs. Morris Jessnig of Pennsylvania, but now residents of Brea, and the host and hostess, Mr. and Mrs. Edward Brunot.

The Trinity Thimble club met with Mrs. Jennie Cook Tourselle afternoon on North Orange-st. The afternoon was spent in making stuffed toys for the O. C. Children's Home. Those present were Mrs. Mabel Russell, Mrs. Mollie White, Mrs. Clara Denham, Mrs. Bertha Blakemore and Mrs. Jennie Cook Tourselle.

Mrs. Hilda Bendry and daughter of 328 South Madrona-ave, who have been very sick with pneumonia, are very much improved.

Mr. and Mrs. E. H. Peterkin and Mrs. Jack Brown of Minnesota, with Mr. and Mrs. Fred Brown of Orange spent a delightful day Sunday at Arch Beach.

Mrs. H. A. Epis, Mrs. A. C. Cranston, Mrs. Florence Davis and Mrs. Elizabeth Brooks attended the installation of officers at the Royal Court of Neighborhaven in Los Angeles Tuesday night.

Mr. and Mrs. Marvin Nation, who have been visiting at the home of the latter's parents, Mr. and Mrs. Dan Molnee, in South Madrona-ave, returned to Los Angeles the first of the week.

Mrs. Tom Burton of South Madrona-ave is reported much better after a long illness.

Mr. and Mrs. J. G. Wiebe of Brea Canyon entertained friends Sunday at dinner. Dan Molnee, la.

Mr. and Mrs. Whitney Reeve and baby of Pasadena were guests and guests at the home of Mr. and Mrs. Perkins, Mr. and Mrs. C. J. Woodruff, on West Cedar-st.

Mr. and Mrs. Paul Pettit, who moved last week to Brea, are more than pleased to have returned to Brea and are located on Redwood-ave.

Mr. and Mrs. C. D. Perkins were visiting at La Vida Hot Springs Sunday afternoon.

Mrs. W. H. Swoap of South Walnut-st attended the past conference of the Rebekah lodge, held in connection of the Macabees Monday, which met in Los Angeles.

W. H. Postil and Mr. and Mrs. F. F. Fullerton of South Pomona are were Long Beach business visitors Monday.

Mrs. Sam went to Costa Mesa Monday for a visit.

Mr. and Mrs. Carl Snyder of Bakersfield were guests Sunday at the home of Mr. and Mrs. Ralph Snyder, Mr. and Mrs. O. H. Snyder and Mr. and Mrs. J. Smith were visiting in San Bernardino Saturday.

Mrs. Hendry of South Brea-ave are very delighted to have her daughter, Mrs. Elsie Young, and two friends, Mrs. Miss Daniels and daughter, Miss Metz, of San Diego, as visit her for several days last week.

Mr. and Mrs. C. E. Eccles and Mrs. S. D. Russell and daughter, Mrs. Bertha Russell, and Mrs. D. C. Dodson and little son, Raymond, were visiting at the home of Mr. and Mrs. C. C. Sachs of Ontario Sunday.

Mrs. Ida Rhyno and Miss Edna Dyke and Elroy Dyke of South Walnut-st and Fred Bennett of Fullerton enjoyed a delightful day Sunday at Venice.

Wallace Easton, who had his tonsils removed Monday by Dr. Steen, is doing nicely.

Mrs. S. A. Reynolds of Brea Canyon enjoyed a visit recently from Miss Kirby of Los Angeles.

Mrs. Hattie Dyke was delighted to have Mrs. C. Denham and children visit her Sunday afternoon.

Mrs. Grace Heartfield of Santa Ana, formerly of Brea, attended the missionary meeting at the Christian church Wednesday evening and was a guest of Mrs. C. E. Spicer Thursday. She went to La Habra to visit her daughter, Mrs. Thelma Boyd.

Mrs. J. J. Strupp and son, Earl, with Lyle Maddocks and Edward Zerbe, enjoyed a picnic lunch Sunday with Mr. Strupp on the Fullerton lease, where he works.

Mr. and Mrs. Thomas and son of South Madrona-ave enjoyed a visit last week from the former's nephew, Mr. Heaton, and family of Los Angeles. While here they also visited in Santa Ana.

W. A. Culp has sold his property at 240 South Walnut-st to S. A. Mendenhall of Fullerton.

Mr. and Mrs. C. R. McClure of West Cedar-st, with Mrs. Anna Church of Los Angeles and Earl Church of the children of South Orange-st, motored to Huntington Beach Sunday afternoon.

Charles Hoffman was home from Ventura over the week-end visiting his family.

Mrs. Elizabeth Hallcke and Mr. and Mrs. Abrah Newish and daughter of Huntington Park spent the week-end in Brea. The guests of Mrs. Isabella Keefe and family.

S. Shaublin of Whittier, who is employed by the Whittier Tool Works, moved his family here and they are located at the Royal court.

Mr. and Mrs. Dan Price and little daughter, Jane, with Mr. and Mrs. A. D. Ford and sons spent a pleasant afternoon Sunday at Newport Beach.

Mrs. Fred Weaver entertained at her home on South Walnut-st Friday her friend, Mrs. Dan Armstrong, of Montebello.

Mr. and Mrs. Fred Sean and daughter of Seventh-st were visiting at Newport Beach Sunday.

George Brown and family of Long Beach have moved to Brea and are located in one of the Rose houses on West Cedar-st.

F. Shiells of Brea Canyon, with James and Elmer Weaver of South Brea-ave, enjoyed a motor trip Sunday to Camp Baldy.

Mr. and Mrs. Mark Shultz and Mrs. A. O. Crisper and son, Ivan, were visitors Saturday at the home of Mr. and Mrs. Ralph Snyder.

# 60 DEFENDANTS IN QUADRA CASE

SAN FRANCISCO, Mar. 10 — A jury was selected today to try 60 defendants in Quadra rum smuggling case.

The entire morning session was taken up with selection of jury after which court adjourned until early afternoon when government will start presentation of case, against Capt. Ford, 22 members of his crew, and 27 directors of Consolidated Exporters, Ltd., of Vancouver, owners of the Quadra.

There were prospects as this is opened before Federal Judge John S. Partridge that months will be required to complete it.

Frederick Ray Anderson, Vancouver attorney, and one of the indicted defendants, was not present, but Chas. H. Belanger and Max Hipsteing, directors of Consolidated Exporters, Ltd., owner of the Quadra, were on hand.

Defense attorneys will plead the vessel was not within territorial waters when seized and the case is regarded as a test case as to American seizure rights.

## URGES RETURN TO GOLD STANDARD

GENEVA, March 10.—"Nothing will contribute more to the economic restoration of the world than a return to the gold standard," Paul Hymans, Belgian foreign minister, told the league council here today.

Hymans presented representations of the country's financial and economic committee emphasizing the importance of universal monetary stability. Dr. Benes, Czechoslovak premier, announced to the council the creation of an independent bank at Prague to stabilize the Czech monetary unit.

Secretary Chamberlain's declaration to the council of the British attitude regarding the Geneva protocol has been postponed until Thursday.

## CLEAR HOTALING

SAN FRANCISCO, March 10.—Action of county grand jury in dropping the Hotaling poisoned whisky murder charges on the grounds that sensational charges made by Ralph P. Kingsley, ex-detective, uncorroborated, was regarded today by friends of Richard Hotaling as complete exoneration for him.

Kingsley charged Hotaling employed him in a plot against Mrs. Frederick Hotaling. Hotaling appeared before the grand jury and denied all King's accusations. The $4,000,000 Hotaling estate has been a subject of litigation for years.

King was dismissed from custody but his alleged accomplice, "Russian Lou" Madison, was ordered held on another charge.

## SEEK "ACID FIEND"

BERKELEY, March 10—An "acid fiend," who waylaid Fred Huntziger, 25, Berkeley business man, and his wife early today and hurled contents of a bottle in Huntziger's face, was hunted today. No motive for attack could be learned, although Huntziger admitted he had chased the acid thrower with a rifle two nights ago when he found him prowling about his home. Huntziger's injuries are slight.

home of Mr. and Mrs. W. F. Calhard in Glendale.

Mrs. Jack Golden, Mrs. J. Ruddy and Mrs. Barney Lusinger and children motored to Torrance Tuesday and were luncheon guests of the former's sister, Mrs. A. I. Gentry and family.

Mrs. John Gunagy is able to be out again after a couple of weeks' illness.

The little daughter of Mr. and Mrs. Earl Pendleton of Santa Catalina is improving after being quite ill with pneumonia.

Mr. and Mrs. Jean Arroyes and Miss Marcelina Arroyes were entertaining relatives in Pomona recently.

Mr. and Mrs. C. E. Chapin were visiting Mr. and Mrs. Earl Thayer of Long Beach Monday.

Mrs. Willis Reid and daughter of Delano, Calif., spent a very delightful week-end with relatives in Brea.

Mrs. Sam Garber of South Walnut-st is on the sick list this week.

Molly Wilson was home from El Centro over the week-end visiting his family.

Miss Ruth Parsley of South Walnut-st enjoyed a visit Sunday afternoon from Miss Fannie Enochs of Orange.

Dale Spicer is visiting his parents, Rev. and Mrs. W. E. Spicer, on West Ash-st.

Mr. and Mrs. Johnson of Whittier were guests of Rev. and Mrs. Spicer Tuesday evening.

Miss Margaret Falkaner of Highland Park was a week-end visitor in Brea. She was the guest of Miss Lucy Craig on South Walnut-st.

Mr. and Mrs. C. W. Finley of Pomona were Brea visitors Monday.

W. E. Harris of Anaheim was visiting old neighbors and friends in Brea a few days ago.

Mrs. J. W. Bauer of Poplar-st is reported ill.

Mrs. S. H. Peterkin of South Pomona-ave was delighted to have Mrs. Jack Brown of Minnesota with her Wednesday.

Mrs. J. A. DeLaney is visiting her daughter, Mrs. Long, and family in Los Alamitos for several days.

Miss Lillian Stedman and Lloyd Forkleson were married Tuesday February 24, in Santa Ana. Mr. Forkleson is employed by the Chaffee company in Brea. They will make their home in Fullerton.

Mrs. E. A. Curley is very much improved after several days' illness.

Mr. and Mrs. C. H. Woodruff, Mr. and Mrs. [illegible] Vestery and Miss [illegible] enjoyed a delightful day at Idehoma Canyon.

# NEWS IN BRIEF

LOS ANGELES—Jury today began balloting in case of Charles Miskich, charged with stabbing to death Joe Pecar. Miskich was defended by Dean Jacobsen, 22, girl lawyer.

LOS ANGELES—One hundred men and women, marooned on high seas aboard fish barge anchored off Redondo Beach, were rescued after being buffeted for hours by rough water.

LOS ANGELES—Plans were discussed here today for huge municipal parking place underneath Pershing Square.

SOUTH GATE—W. T. Jones, 83, is dying, an unidentified man is seriously wounded and Carl C. Walker, alleged to have shot the two men, with gun equipped with a maxum silencer is under arrest as result of what authorities term "bootlegger's war."

PASADENA — Authorities today investigated death of Miss Ada Dewey, 17, instantly killed when her body collided with automobile driven by L. Johnson, chauffeur for E. E. Dathrop, a Pasadena millionaire.

LOS ANGELES—Dr. H. J. Davis, dentist, attempted to halt a burglar, who sent a bullet into his abdomen.

SAN FRANCISCO—Sugar today advanced ten cents, making it $6.55 per 100.

WHITE PLAINS, N. Y.—Will of late Robt. Cheery, formerly president and general manager of Western Union Telegraph Co., filed for probate today, deposes of estate said to run into many millions. In addition to a bequest of $100,000 each to his nieces and nephews, most of whom are not named, Cheery left $2500 to Miss Ethel Easterbrook.

SAN FRANCISCO — Slipping while at play on apartment house roof, Eleanor Doyle, nine, fell four stories to death.

WASHINGTON — Rear Admiral Wm. M. Moffat will be relieved of position after four year term as chief of naval bureau of aeronautics, Secy. of Navy Wilbur announced this afternoon.

KLAMATH FALLS — Several scantily-clad women, in roughly identical condition, were arrested out of Arcade Hotel early today when fire routed 100 guests onto snow covered streets.

SACRAMENTO—Palo Alto today won in its annexation program when assembly passed two Spalding bills permitting Santa Clara-co municipality to annex some San Mateo-co territory. The bills also make it possible for San Francisco to take in San Mateo-co territory or municipalities without wiping out dividing county line.

BOSTON, Mass., March 10.—The bomb discovered in Egypt by the Harvard University-Boston Museum expedition is some 100 years older than the tomb of Tut Ankhamen and is that of a princess, not of Cheops or Seneferu.

This definite information was contained in a cablegram received this afternoon by Dr. Geo. A. Reisner, professor of Egyptology at Harvard and director of the expedition from his chief assistant, Allan Rowe.

WASHINGTON. — Heavier penalties for violation of the Volstead act were recommended today in a report of the special house committee which investigated prohibition enforcement.

## COURTHOUSE DOINGS

After agreeing to pay $40 a month for support of children, A. Gonzales of Delhi, arrested on charge of non-support, was granted probation by Superior Judge W. F. Williams today.

Suit for $450 damages as result of auto collision near San Juan Capistrano March 6 was begun today by W. J. Normandy. Isabel Prone was named defendant.

Trial of suit for $3500 brought by D. A. Bloomer and parents, Mr. and Mrs. J. A. Bloomer, against the So. Calif. Edison Co., resulting from fire in which Bloomer's home at Newport Beach was burned, was scheduled to open in Superior Judge H. Y. Williams court this afternoon. Jury was impanelled this morning without authorization of owners, they claim, adding that fire originated from wires.

## Arraign Proprietor of Beauty Parlor

LOS ANGELES, March 10.—Mrs. Mary E. Lawrence was to be arraigned in justice court today for manslaughter in connection with the death of Mrs. Jessie Gilchrist, 44, wealthy Pasadena resident. Mrs. Gilchrist died from phenol poisoning after a "facial genetics" operation at Mrs. Lawrence's beauty parlors, according to authorities.

## Makes Autos Go 49 Miles on One Gallon of Gas

SIOUX FALLS, S. D.—A May of 2072c Lacutah Bldg., has perfected an amazing new device that cuts down gas consumption, removes all carbon, prevents spark plug trouble and overheating. Many cars have made over 49 miles on a gallon. Any one can install it in five minutes. Mr. May wants agents, and is offering to send one free to one auto owner in each locality. Write him today.

# ST. PAUL WANTS KIWANIS QUARTET

The Kiwanis Club's double quartet, which sang so satisfactorily at the international convention in Denver last year, is invited to sing again at the coming convention in St. Paul in June.

The letter of invitation was read at today's luncheon and the offer will be accepted.

The local club is invited to attend with their ladies an entertainment at Ebell Club, Santa Ana, on 24th.

A committee was appointed to determine what part the club would take in Valencia Orange show.

Dr. Walter Palmer, new member, was given charge concerning principles and purposes of Kiwanis.

Charles Mann read his silken autobiography, in course of which he told how Postmaster J. J. Whitaker, who then kept a store at Sweet Park, had been his first employer. Whitaker later declared he could have added a good deal to what Mann said.

E. H. Sliger and B. E. Ford of Santa Ana were visitors.

## OVERLOOK $20,000

SAN FRANCISCO, March 10.—Police today had no trace of two bandits who made a bold getaway with the heart of the downtown district last evening when they slugged and bound Theodore Ferguson, jeweler, and robbed his office in the Hearst Bldg. They secured $1500 in gems and overlooked $20,000 in diamonds.

## HOGS DROP 10c

KANSAS CITY, March 10.—Hogs dropped another 10 cents in the local market today, selling at $11.30 for the top. For more than two weeks an upgrade market had been unchecked until yesterday, when they receded from $14.00.

## "OPPORTUNITIES"

Home and its influence is the impressive object for present needs of education.

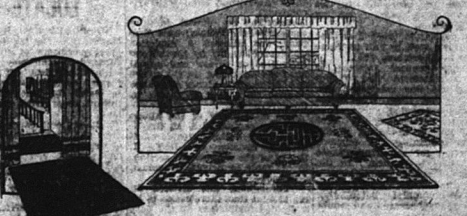
Civilization was nurtured at the fireside.

The helpful influences of family groups is an aid to all organized society.

Own your own home. It gives you a feeling of stamina and independence that is a tonic and constant inspiration. If you have saved to buy a home we can help you to retain your ambition.

Come to us.

W. J. Villt
J. L. Swarthout
REAL ESTATE
226 E. CENTER ST.
Office open Saturday evening until eight.

# SPRING RUGS

*Who has the Oldest Linoleum?*

We are searching for the room laid with the oldest piece of linoleum! The winner will receive

**FREE!**
*A Roomful of $2.50*
**Inlaid Linoleum**
—up to 15 square yards. Enter your old piece of linoleum now—your statement should be countersigned by two witnesses, stating that they know you personally.

*Wilton Rugs - $79*
*Axminsters - - $42*

There is, perhaps, no article of furnishing which so expresses seasonal atmosphere as the Rug. It is particularly delightful to walk into a home on a warm afternoon and see the lightweight summer Rugs and bit of cool shiny floor. There are all kinds of Rugs for spring re-newing at Horton's—soft weavings, smart monotones and gay patterns—at Horton's usual moderate prices.

*Easy Payments on Any Rugs*

A new Wilton, which every woman wants, here in a 9 x 12 size at $79.

Another 9 x 12 Wilton at $105. Bigelow Wiltons 9 x 12, at $125 and $135.

Tapestry Brussels Rugs, 6 x 9, at $16.50. And one in 9 x 12 size at $26.50.

Axminsters at $42.50, $52.50 and $59—new.

Hall and Stair Carpeting; yard $2.25.

J.C. HORTON FURNITURE CO.
A STORE AND MORE
MAIN STREET AT FIFTH SANTA ANA, CALIF.

# SOCIETY

## GREGGS RETURN FROM THREE MONTHS TRIP

Mr. and Mrs. W. H. Gregg concluded a 20,000 mile journey Saturday night when they again crossed the threshold of their own home on Sunkist-ave. And altho the trip had been successful in smallest detail, and every moment was enjoyed, they were happy indeed to be at their own fireside surrounded by their sons and daughters.

Mr. and Mrs. Gregg sailed from San Francisco Dec. 3, for Australia where they passed considerable time. An overland trip by train from Sidney to Melbourne, gave them a very good idea of the country, which, although showing progress in farm and fruit growing, does not equal New Zealand, in their eye. Auckland, N. Z., is a fine place, they agreed.

A visit to Maori, an aboriginal village, gave them first hand information of the manner of living. While the natives speak good English, every other characteristic of living was primitive. The Thermal district of volcanos, hot springs, guysers, etc., which is likened to our own Yellowstone park, was of great interest to the tourists who lingered there some time.

Tahiti, Fiji and other small islands were visited where the Greggs were struck with the natives' familiarity with English. Every place they visited they were able to make themselves easily understood and could very well understand.

Another marked observation was of American made goods everywhere they went. Mrs. Gregg laughingly said, "everywhere we went we found American fruits and John D's. oil cans." Americans are held in highest esteem and received with greatest courtesy. Hotels, they found very good and clean but not supplied with the luxurious accommodations found in this country.

They stopped three weeks in Honolulu where they met friends, among them a young lady from Santa Ana, a teacher in the schools of that city. The Greggs remarked the inclination to hire teachers of mixed blood, although there are many American teachers employed. This, probably, is in line with the desire of the islands to be self controlled, of which the natives have long dreamed.

Neither Mr. nor Mrs. Gregg was sick for an instant, although the sea on the going trip was very rough for some days. They were greatly pleased with the time with which the traveller may get about and may make known his wants in spoken English. Their observation leads them to further realize that someday the English language will be the universal tongue.

## Pretty Social Affair

Mrs. W. F. Wrigley, 711 North Claudina-st., and Mrs. J. C. Simpson, both of Anaheim, were guests at a musicale-tea held Saturday in the Santa Ana Country club house, with Mrs. Warren Fletcher as hostess. Almost one hundred invitations were issued and a most entertaining musical program was enjoyed.

## Dist. Supt. Comes

Rev. E. C. Jannusch, Dist. Supt. will be at the revival services at the West Broadway M. E. church tonight.

Rev. P. E. Penner will preach tonight on "A Father's Love"; Wednesday, "His Riches"; Thursday on "Christianity vs. Modernism"; Friday on "The Prince of Peace."

Everyone is welcome to hear the excellent discourses.

## Bible Study Class

The Bible Study class will meet tomorrow at 2 in the Presbyterian church, with Mrs. Jane Wilson, leader. Everyone is cordially invited.




When your clothes come from our shop, You want to dance and never stop. —ACME KID

Suits are cleaned and pressed perfectly, promptly and economically.

"APPEARANCE COUNTS"

C. F. JERSEY ELDO R. WEST

ACME CLEANERS AND DYERS

123 E. CENTER-ST.

PHONE 48

PLANT—920 N. Los Angeles St.


## Small Girls Entertain

The Misses Margaret Helen and Naomi Carlin were the charming little hostesses at the February meeting of the B Sharp club held at the home of Mrs. C. A. McCullah.

Election of officers was an important action of the club, in which Miss Betty Berger was chosen for president; Phillipi Otto, vice president; Ellen Collins, recording secretary; Barbara Phillips, reporter; Margaret Fay, social secretary. Games secretaries are Margaret Helen Carlin and Doris Berger and program secretaries are Betty Myers and Katherine Anna McCullah.

An entertainment of music was rendered by Jean Griffith, Katherine Anna McCullah, Margaret Fay, Phillipi Otto, Fannie Bradford, Katherine and Ellen Collins, Margaret Helen and Naomi Carlin, Barbara Phillips, Doris Berger, Betty Myers, Betty Berger and Doris Berger, who sang the works of her sister's number, "The Old Grey Owl."

Refreshments were served later by the two little hostesses, assisted by Mrs. Carlin and Mrs. McCullah.

## Ebell Entertains

With Mrs. Charles Thamer as hostess, a series of Friday afternoon pen house gatherings will be held by Fullerton Ebell club in its new home. The affairs are open to all ladies of the community, whether club members or not and diversion of some entertaining kind will be offered.

A nominating committee to select candidates for the annual election has been appointed which includes the names of the Mesdames W. J. Carmichael, William Hetebrink, W. T. Boyce, J. E. Lewis and G. W. Sherwood.

## R.N. of A. Change Date

A very important transaction in Royal Neighbor meeting yesterday was to change the date of meetings from afternoon to evening sessions, and carried on a vote with but two opposed. The beginning of the new lodge quarter in April was chosen to inaugurate the change. Not only the hour but the day differs. Instead of meeting on the first and third Monday afternoons the first and third Thursday evenings met the approval of all. One more Monday meeting will be held, March 23, when the birthday party and monthly social will ensue.

Balloting was an interesting action of the lodge and initiation is an event of the near future.

## S. S. Board Meeting

The executive board meeting of Evangelical Sunday school will be held tonight and every officer and teacher is expected to be there. Several important matters will come up for discussion.

## League Social Meeting

The League of Christian Endeavor of Evangelical church will have its business and social meeting Thursday evening in the bungalow of the church. Everyone is requested to be there, rain or shine, for there's going to be a good time, so reports the committee.

## Mrs. Hughes Gets Home

Mrs. Ida Hughes was returned to her home on West Chartres last evening, following her enforced visit of more than a month in Los Angeles, where she met with an accident resulting in broken bones. Mrs. Hughes is attended at present by Miss Anna Arts, of Los Angeles, and although not able to use her injured arm, she is getting along well and will soon again be engaged in her usual club and fraternal activities.

## Open Classes Tomorrow

Mrs. Estelle Card Beeman, who is opening a studio in expression, children's drama and similar accomplishments, will be here tomorrow afternoon to open her classes. She will be in the studio with Miss Georgia Moore, and will give her individual attention to each pupil. Mrs. Beeman recently staged a most successful entertainment of the Peter Pan Players in a Santa Ana theatre and has remarkable training adaptibility in the art of expression.

## Will Go To Convention

Mrs. R. W. Balch, of South Lemon-st., vice president of the Orange-co Tuberculosis association, and Mrs. Amelia Meigher, county health nurse, will attend the state convention of the tuberculosis association to be held March 28 in Del Monte.

## Michigan Picnic

This is the official call for the winter reunion to be held all day, Saturday, March 21st, Sycamore Grove Park, Los Angeles. Dr. M. R. Parmelee is in charge of the plans. County registers and headquarters, badges, coffee and program, basket dinners, all will feature the day.

### MARRIAGE LICENSES

Marriage licenses were granted to Edward Bryan Black, 28 and Miss Gladys Florence Keller, 24, Anaheim; John S. Pace, 32, Long Beach, and Miss Eulah N. Bodine, 19 Anaheim, and Joe Vaz, 30, Cypress, and Miss Cecile, 27 Anaheim; and Ira K. Akin, 32, Santa Ana and Miss Mildred Newell, 27, Irvine.

The most economical little salesman is a Class Ad in this paper.

## MOTHERS AND SONS BANQUET IN Y.M.C.A. HALL

MOTHERS and Sons! That wonderfully affectionate, sympathetic family tie which grows more intense as years pass! What more delightful social event can be imagined than a banquet for mothers and sons.

Such was the entertaining affair held last evening in the Y. M. C. A. building when half a hundred young men and their mothers were seated at an excellent dinner at 7 o'clock in the second of the annual events.

The tables were very pretty with decorations of spring blooms and the menu was delicious. The flowers were contributed by Mr. Hannah, of the Highway Bulb Gardens, and as the affair drew to a close, the clusters of beauty and fragrance were distributed among the mothers.

"Major" Ashleigh, as Mr. W. S. Ashleigh is lovingly called by his countless boy friends, offered invocation. Introduction of mothers was proudly done by the sons, and an address of welcome in hearty words was given by Francis Bode.

Edwin Beebe told the dinner company of "Mother through Son's Specs," and Mrs. Leo Coons told of "Sons Through Mother's Specs," both eulogies of truest words.

The Rev. G. G. Schmid, pastor of Evangelical church, was speaker of the evening. His topic, of course, was Mothers and Sons, and no one is better qualified to speak of the tie than Rev. Schmid, whose aged mother's love is of his dearest possessions, and to visit whom he and Mrs. Schmid drove thousands of miles last summer.

Rev. Schmid advised boys that their mothers are the best pals in the world. Fathers are interested in their sons and love them with an affection, perhaps as deep, but have not the knack, or the time or the disposition to show it in the same manner as "Mother." He referred to the story of King Solomon, requesting that a seat be placed on his immediate right for his mother, Bethsheba.

To mothers the speaker said that as times and sons do in the period between childhood and youngmanhood, they may seem to disregard her advice, to overlook her guidance, maybe to lose interest in her, but at that time he is attempting to imitate Dad whose absorption in the business world be mistaken for indifference, but when the time comes to prove his live he will fight for Mother with the last drop of blood. As measles, whooping-cough and the childish troubles are visited upon the son, and pass away, so this period in his life will pass and his mother become to Gem in the dearest love of his nature centers around her.

The dinner was prepared by Mrs. F. N. Gibbs and served by the Girls Reserve. Bob Thompson was official "piano pounder," and Lawrence Mitchell exerted all his energy on the violin and provided excellent music through the evening.

## Europe's "Most Beautiful Dancer" Comes to Conquer New World



Senorita Trini, daughter of Old Spain, called abroad "the most beautiful dancer in Europe," wants to add America to the list of worlds she has conquered. She has arrived from Madrid to begin an American tour.

## Local News

Dorothy Caruthers of Long Beach is a patient at the sanitarium.

Mr. and Mrs. A. G. Wright, of North Clementine-st., have returned from a several days' business trip to Santa Barbara.

Mr. and Mrs. Frank McCaw, of Los Angeles, were weekend visitors at the home of their relatives, the J. W. Elliott family, on East Cater-st.

Mrs. V. G. Loly and little daughter, Victoria, are passing today in Los Angeles. Mrs. Loly's mother, Mrs. F. W. Champion, will return home with her to pass the remainder of the week visiting her children here.

Mrs. Mary Jane Mott, of East Alberta, who has been ill for a month with flu, is slowly improving and was able to join the family in the living room last evening for the first time. She is not receiving visitors, however, as her condition is very weak.

### FAVORS FOR ST. PAT'S PARTY

Clever and unique favors for the St. Patrick's Day party, March 17, may be made from real potatoes. Wires with crepe paper form the hands and feet. If the feet made of rather large loops of wire, the potatoes may be made to stand. Nature will provide the eyes but you will have to draw the other features with ink. High hats made of green crepe paper add to the attractiveness of these favors.

### SUSPEND FLOWERS

NEW YORK, March 10.—For failure to appear before the New York State Boxing commission in answer to a summons concerning a matter which was not made public, Walk Miller, manager of Tiger Flowers, was suspended indefinitely today. The commission also suspended Flowers and all of the boxers in Miller's stable, except Bob Lawson, who is to fight here Saturday night under a contract made before the suspension was announced.

### FULLERTON BRIEFS

Fullerton H. S. girls' first hockey team played at Riverside this afternoon. The boys tennis team goes to Orange tomorrow. Inter-class tennis was announced for today and Thursday.

Mrs. L. H. Brunow of La Habra is at Fullerton hospital.

Mrs. Mary Flockley, Lee A. Whittaker and Francis and Clara Whittaker left yesterday over Santa Fe for Kansas City, Mo.

Orange-co Life Underwriters Ass'n met last night at California Hotel. There were 35 present. F. C. Hathaway of Los Angeles was chief speaker. George Raymer of Fullerton C. of C. also spoke.

## HI-School Notes

Tustin will not enter spring debates of Orange-co. schools, March 13. The schedule is: Anaheim, negative at Huntington Beach, affirmative; Huntington Beach, negative at Fullerton, affirmative; Fullerton, negative at Garden Grove, affirmative.

The subject is "Resolved that State Boards of Censorship of Motion Pictures be Established by Government."

Stillman Drake and Louis Kroeger, affirmative will debate. Wiston Smith and Billy Ulrey, negative all of local Hi school by way of practice tomorrow at 1:30 at Intermediate school.

Prof. Joshua Williams of music department is working hard on music of operetta "Once in a Blue Moon."

Bert Steelhead, instructor in journalism, is working on his master's thesis, "The Educational Ideals of Jose Rizal, Filipino Patriot." He hopes to take his degree in the department of comparative literature of U. of S.C.

The school has received the warm thanks of Secretary George W. Reid of the C. of C. for the orchestra at recent Forum dinner.

Roscoe B. Young in behalf of Kiwanis also has written thanks for orchestra at club luncheon recently.

Prof. Steelhead plans to take three students to spring convention of Hi school journalists of So. Calif. at San Bernardino on 27th; Perry Fay, editor of the Annual, and Mary Kuffel and Florence Trapp, editors-in-chief of Anoranco.

The forumeon will be devoted

## CHARGES HUSBAND WOULDN'T GET UP

Her husband, William A. Johnson, refused to get up until 10 a. m. and when she admonished him to go to work he would reply: "If I don't work your folks will give us enough money to live on," according to Mrs. Grace E. Johnson, last month Illinois-st., Anaheim, whose suit for divorce was on file today at Santa Ana.

On three occasions Mrs. Johnson says he threw her with great force to the floor against wall, resulting in injuries. So irritated would her husband become, Mrs. Johnson continues, that after throwing her around he would curse her.

They were married in Montana in 1916 and separated March 6, according to the suit, which says Mrs. Johnson finally was obliged to take her two sons, five and seven and leave home.

Her action was brought by Attorney William P. Webb, jr.

### SUGGESTION

Try using large envelopes for the recipes which you wish to keep until they can be tried. Have a separate one for each kind of recipe and write on it what it is. The envelopes can be fastened together in booklet form by making cloth covred pasteboard covers the same size as enveloped and placing the envelopes between, arranged with thin flaps at th side which will open. Fasten together by punching holes through the covers and what was the bottom sides of the envelopes. Draw a ribbon or cord through tie loosely.

to problems of finance, putting out annuals and school weeklies. The discussion will be by four groups devoted to small papers, large papers, small annuals and large annuals.

## Talk Over District Meet

The executive board of the Fourth district will meet Saturday at 2 p. m., in the Frances Willard school building, Santa Ana, and will discuss the all day district meeting to be held in April.

Interest in the coming meeting is high, and it is the earnest wish of the district president, Mrs. Edmund Snow, that this be well attended. Dr. Maude Wilde, president of Mothers Educational Circle of Los Angeles, and lecturer at U. C. S. B., will be the chief speaker.

The state convention, coming up May 11 in Fresno, will also be discussed, as every local P.-T. organization will be privledge to send delegates, according to the number of members.

Local appointments will not be made at present, possibly not until after the district meeting.

## In First Snow Storm

Mr. and Mrs. H. L. Backs and two sons and Mrs. Backs mother, Mrs. Fred Mickle, drove to Cashunga Pass, near the Los Angeles playgrounds, Sunday where Mrs. Backs, who is a native daughter, had her first experience in a snowstrom. The trip was delightful, although pretty cold and the snow covered scenery was marvelous. It was rather difficult to tell who enjoyed the snow balles and making big snow men the more, the boys or their mother.

## BOY SCOUT RALLY

The quarterly Boy Scout rally will be held Friday, March 13, in the high school auditorium in Orange.

A new ceremony has been worked out for presenting badges, a series of comedy numbers by Jerome Shaffer, well known for his impersonations.

There is a keen rivalry for the banner offered the largest attendance, both from the troop and friends.

## INCREASE CAPITAL

Authorization for the Standard Bank of Orange-co at Fullerton to increase its capital stock from $50,000 to $100,000 has been given by secretary of state, it was shown by a certificate on file today at the county clerk's office.

A Class Ad will get you results.

## PROPHETS WROTE ALL MAY BE TAUGHT

Miss Eleanor Heughan, assistant pastor of the Undenominational Church of the Lord (Holiness), 511 North Olive-st, preached Sunday morning from St. John 6:45 and 6:37: "It is written in the prophets and they shall be all taught of God. Every man therefore that hath heard and hath learned of the Father cometh unto Me." And, "All that the Father giveth Me shall come to Me; and him that cometh to Me I will in no wise cast out." She said that the Father has given Christ everyone that will believe, accept and measure to the gospel plan of salvation as Christ and the apposties taught it. There is nothing in these words to justify Calvin's doctrine of predestination. The only kind of predestination found in the Bible is that God predestinated that those who were made partakers of the gospel must become conformed to the image of Christ in holiness and purity. "No one can come to Me," Christ said, "except the Father draw him." That drawing power in the Holy Ghost convicting power which shows an individual themselves as sinners in the sight of God and the redemption that is in Christ. They can yield to this and find the way of life, or reject it and be damned.

Mrs. Elsie Richards preached in the afternoon.

## LEAVES RANCH FOR HOME IN CITY

Owing to ill health of C. R. John, whose business interests keep him in the city, Mrs. John is planning to leave the ranch west of Cypress, and has advertised the stock for sale and the ranch for lease in another location in this issue. Mr. John has recently suffered an acute attack of heart trouble which prevents his giving undivided attention to business interests. Mrs. John will assist in the office, thus giving her husband more time to rest and regain his health.


## GETTING TOO FAT? TRY THIS—REDUCE

People who don't grow too fat are the fortunate exception. But if you find the fat accumulating, or already cumbersome, you will be wise to follow this suggestion, which is endorsed by thousands of people who know. Ask your druggist for Marmola Prescription Tablets and follow directions. One dollar is the price the world over. Get them from your own druggist or send direct to Marmola Co., 729 General Motors Bldg., Detroit, Mich. By doing this you will be able to reduce steadily and pleasantly, without starvation diet or tiresome exercise. Start taking them today and get slender.

—(Advertisement.)

248 West Center Anaheim

Chaffees "WHERE ECONOMY IS A HABIT"

333 East Center Anaheim

15 Oz. SUNMAID RAISINS, pkg. .. 11c

Libby's Red Salmon, No. 1 flat cans, can 25c

Asparagus Tips, square can ..... 29c

Fresh Hamburger, 2 lbs. for ..... 25c

ALPHA BETA STORE

THE BEST FOR LESS

A B C HELP-YOURSELF SERVICE SAVES YOU MONEY

Diet on SUN-CURED Prunes 3 lbs. 25c

RAISINS, 3 lbs. ..... 25c SULTANA

PEACHES, 2 lbs. .... 35c MOIR PEELED

FIGS, black, 15c; white 2 for 29c POPCORN, 3 lbs. .... 25c

WHITE KING SOAP Large Machine . 48c 10 Bars ..... 45c

10c WALDORF TOILET PAPER, 3 rolls ..... 25c

6c Pkg. COOKIES, back to the old price, each ..... 5c

1 Pkg. LINIT Starch and 1 can KLEEN FLUSH, all for .. 25c

FISH FOR LENT

LIBBY'S RED 1s

SALMON ..... 25c

Dunbar SHRIMP ..... 19c

Warrington CLAMS ... 22c

LIGHTMEAT ½s

TUNA, pieces ..... 15c

B. & M. Fish Flakes 2 for 25c

Happy Vale SALMON .. 15c

Original Beauty School

LOWEST PRICES IN THE CITY

Every one can now keep themselves dolled up at little cost

Marcels, now .. 50c
Hot Oil, now .. 50c
Tar Shampoo or Treatment .... 50c
Facials of all kinds, now .... 50c
Manicure and Hair Trim, now .... 50c
Shingle Bobbing, alone ..... 35c
Manicuring, alone ..... 25c

Chicago School of Beauty No. 3

Miss M. Diggins Pres.

Suite 214, Kraemer Bldg. 222 E. Center Street

ANAHEIM, CALIF.

AT UNITED THEATRE TONIGHT



ELAINE HAMMERSTEIN in "DARING LOVE"

L-A Butter

—a pure wholesome butter of UNIFORM Quality that originated in Orange County.

Today it is served in homes all over Southern California where Quality is appreciated.

During 1924 The Los Angeles Creamery Co. spent over $400,000 in Orange County.

Gerrard Bros. & Hanson

249 E. Center St. Phone 297

THE ORANGE COUNTY

# Plain Dealer

An Independent Newspaper Issued Every Afternoon Except Sunday
PAUL Y. HESTER - - - - Editor and Publisher

Subscription Rate—In Orange County..... per month 50c
Entered at the Postoffice at Anaheim, Calif., as second class matter

*DAILY GREETING TO OUR READERS*

I WILL BOTH LAY ME DOWN IN PEACE, AND SLEEP: FOR THOU, LORD, ONLY MAKEST ME DWELL IN SAFETY.—PSALM 4:8.

FERVENT PRAYER IS NOTHING LESS THAN LOVE OF GOD.—FENLON.

## ILLITERACY IS OUT OF PLACE HERE

Ignorance is as much out of place in this country as a deep water fish would be in the midst of a desert. There is absolutely no excuse for illiteracy here. The means of education and enlightenment and culture abound on every hand. There are public schools, parochial schools, private schools, colleges, universities and technical schools. No country on earth, at any time, ever provided so elaborately for the educating of its youths. Children literally are forced into school. The truant officer lurks around the corner, to prod the boy or girl playing "hookey."

Besides schools, there are means of enlightenment without number. There are newspapers. These are universities and libraries in themselves, enlightening their readers on current history, carrying views of world affairs and much miscellany of enlightening and cultural value. Then there are magazines, almost numberless, which are also illuminating and inspiring. And books—books and magazines in free libraries, where the poorest and humblest may reach in and take out the richest treasures of literature—the gold and the gems of thought of all ages.

Then there is the radio—it is instructive, as well as entertaining—and is destined to become even more consequential in the life of the American people. Then there is the motion picture—it also, at its best, is a source of educational endowment to those who see it.

The opportunities for enlightenment are many. The country is deluged with them. To be ignorant, one must run away from these illuminating influences, and shut eyes and ears and perception against the phenomenal educational advantages of this marvelous age.

—o—

*A budget system, adhered to strictly, eliminates the burdensome wastage in public funds. Cut off useless expenditures, extravagance and wastefulness in government, and the lot of the taxpayer would be easier.*

—o—

## PRESIDENT EBERT GAVE GOOD SERVICE

It is a blessed thing for Germany that a man like Hert Ebert was available to assume the Presidency, when the first choice was made of a head of the new national administration. Germany was passing between Scylla and Charybdis—between the extreme of Communism and Bolshevism, on the one hand, and monarchism on the other hand. Although of Socialist political faith, President Ebert steered a wholesome middle course, being moderate as between the two extremes.

He made mistakes of judgment, of course. But he carried the governmental administration of Germany with marked success through a most trying period. He not inaptly might be termed the George Washington of democratic Germany. His wise counsels have kept Germany from going to political extremes in its domestic affairs.

—o—

*Be thrifty today and you will not be in want tomorrow.*

—o—

*God is not blind to the fact that California needs more rain. More precipitation will come in due time.*

—o—

*Rigid economy in government—there should be no other rule or practice anywhere in the United States.*

**Estelle Card Beeman**
*Teacher of*
PANTOMIME, EXPRESSION
and CHILDREN'S DRAMA
WHO— MOOSE HALL
MISS GEORGIA MOORE WEDNESDAYS
Teacher of Dancing 1 to 5 p.m.
Phone 1033J

**Reduced** round trip fares daily—return limit 9 months. Full stop-over privileges

SOUTHERN PACIFIC LINES

**east** and the way to go

Go via one route—return on another if you choose.

*Sunset*—through the romantic Southwest; enjoy the New Sunset Limited to New Orleans.

*Golden State*—direct route to El Paso, Kansas City and Chicago. Also St. Louis and Minneapolis. The New Golden State Limited.

*American Canyon*—San Francisco via Great Salt Lake and Ogden. The Overland Limited and Pacific Limited to Chicago; St. Louis Express to St. Louis.

*Shasta*—through service daily to Portland and the Puget Sound country—thence east through the Northwest.

*For fares, reservations, route booklets and full information, ask*

**Southern Pacific**

D. G. MURPHY
Santa Ana Rail Road Los Angeles Sts.
PHONE 123

## PLUGGING IT !




## PARAGRAPHS

(By Robert Quillen)

Ancient saying: "Mamma, have I got too much powder on?"

It is easy to beautify a lot. Just plant trees and wait 60 years.

A man hasn't much chance if his pity begins where charity does.

All people are useful, if only as an audience to inspire the go-getters.

Any patriot can love his country; the hard part is to love the people in it.

Almost every man would feel crushed if he knew the ideal man his wife hoped to get.



Modern children may not repect age, but at least they give it rearway.

As a rule you can recognize a Progressive politician by his resemblance to Gassius.

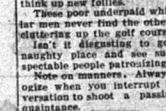
A free country is one in which an ass is free even to talk against free speech.

The two most arrogant words and the two most pathetic words are these: "Charge it."

We are not vindictive, but we confess that our soul itches to hate an umpire again.

Still, how can a New York taxi driver collect $11.45 for a two-block driver if he hasn't a run?

"Prohibition has killed poetry." Rates! Wherever "wine" was necessary, "shine" will rhyme as well.



A fur expert is one who knows whether the imitation is good enough to justify tying.

Man hasn't invented a new sin in an age, but any legislature can think up new follies.

These poor underpaid white-collar men never find the other kind cluttering up the golf course.

Isn't it disgusting to go to a society place and see such respectable people patronizing it?

Note on manners. Always apologize when you interrupt a conversation to shoot a passing acquaintance.

Correct this sentence: "Aha!" chuckled the city man as he bought flour; "wheat is reaching a good price."

(Protected by Associated Editors, Inc.)

A Class Ad will get you results.

Rousenest College
Day School and Night School all the Year
Enter Any time. Money Back if Wanted.

**R. L. Moore**
Electrical wiring, fixtures, appliances and repairs.
SHOP HOME
149 W. Bdwy 788 S Helena
861 - Phones - 1247

## ABE MARTIN



We hope that Washin'ton story about President Coolidge ridin' a hobby horse turns out t' be greatly exaggerated. That's a new turn in th' automobile business. The dealers are tradin' new cars an' sellin' old ones.

**SUNSHINE PELLETS**
BY DR. W. F. THOMPSON

When Willie says his throat is sore,
When Willie's eyes are red;
Keep Willie home from school, my friend,
Keep Willie still in bed.

The average man with lots of wealth
Is not concerned about his health;
In fact he seldom counts the cost
Until, Alas! his health is lost.

I've many people,
But I've yet to behold
The fellow who hasn't
A cure for a cold.

The prevalence of "colds" is coincident with the closing and heating of homes.

Parents who do not sow the seeds of truth in the fertile brains of their young children, leave fertile fields for sordid weeds.

Man thinks a lot of stocks and bonds,
And of the things that he can sell;
But seldom thinks of stagnant ponds
Or the microbes in the well.

**Coughs and Chest Colds Yield Quickly to Old Time Treatment**

Physicians now say that the best treatment for a cough is not to merely benumb the throat nerves as many cough medicines do, but to help Nature quickly throw off the congestion and mucous. When this is done the severest cough is usually relieved in a very short time.

This is exactly the action of that old-time tried and proved cough medicine, Dr. Bell's Pine Tar Honey. Doctors say the pine tar is hard to beat for quickly loosening and removing the phlegm and germs which are the direct cause of the coughing, while the honey not only gives a pleasing taste, but helps soothe the irritated membranes. Dr. Bell's Pine Tar Honey is prepared from the very best pine tar honey and genuine Norway Pine Tar. It is the original and only genuine Pine Tar Honey. Dr. Bell's is the only one that has been recommended of just the right proportions of pine tar honey and other ingredients which the best doctors have found to be helpful in bringing relief. Don't experiment with cheap substitutes, but get the genuine Dr. Bell's Pine Tar Honey. Even in young children the worst cough is relieved in a very short time. If you want the best—and cheapest—ask for Dr. Bell's Pine Tar Honey. Don't accept substitutes. Dr. Bell's Pine Tar Honey is sold by druggists everywhere.

DR. BELL'S
The Genuine
PINE TAR HONEY

## WHO'S WHO IN THE DAYS NEWS

SIMON GUGGENHEIM

Numbered among the active philanthropists of 1925 is former United States Senator Simon Guggenheim, who has recently announced a preliminary gift by himself and his wife of $3,000,000 to endow the John Simon Guggenheim Memorial Foundation Fellowship. The foundation is intended to provide for advanced study abroad of students who have shown marked ability in their specialties. It is a memorial to Mr. and Mrs. Guggenheim's son who died in 1922 while a student in Harvard.

Simon Guggenheim was born in Philadelphia in 1867. He was graduated from the public schools of his native city, after which he studied languages in Europe for two years. In 1893 Mr. Guggenheim was married to Olga H. Hirsh, of New York. He went to Pueblo, Colo., in 1895 and was elected U. S. Senator from Colorado to succeed Thomas M. Patterson, taking his seat, March 4, 1907. His term expired in 1913.

Prior to his election Mr. Guggenheim was engaged in the mining and smelting business in the United States and Mexico. He is now president of the American Smelting and Refining Co. and Guggenheim Bros., Inc. He is a director of the Braden Copper Co., and is a member of the firm of Guggenheim Bros., N.Y.

## HEALTH AND DIET ADVICE

By Dr. Frank McCoy
Author of "THE FAST WAY TO HEALTH"

PROTEID FOOD (Continued)

NOT GOOD

CANNED FISH is subject to rapid changes after being removed from the can, and that part which cannot be used at once should be thrown away and not held over for another meal. In any case it should only be used when no other good Proteid food is available.

SALT MACKEREL is very indigestible, being toughened by its preparation with salt, and as even fresh mackerel is difficult of digestion, after it is salted it is almost useless as a food, causing so much indigestion as to more than off-set any good that could be derived from it.

HAMBURGER STEAK is usually made from a poor quality of meat and even if ground round steak is used, the fat which is mixed with the proteid, renders it indigestible. The SALISBURY STEAK, as described in the "Good" proteid class, should be used by everyone who is desirous of using ground beef. This Salisbury Steak may be used day in and day out without any ill effect and is one of the most valuable ways in which beef could be used, but the addition of fat in Hamburger steak really makes such a big change that it should not be taken at all when the Salisbury Steak is so easily available.

## HEAVY TAXES
ON BEAUTY AND HEALTH

If women were taxed directly for being healthy and beautiful, the uproar would be terrific.

Yet they are taxing themselves with needless tasks. The family washing, for instance, is unnecessary with our Rough Dry service available.

Rough Dry service washes and dries everything, and irons the flat work. Try it—just phone.

**Rough Dry**

WM. GILMORE, Anaheim Agent, Phone 129

**The Sanitary Laundry**

225 West Santa Fe Ave. A. W. Chesrow, Prop. FULLERTON PHONE 26

## DINNER STORIES

Arastus Johnson came down the street, a pail of whitewash in one hand, and a crumpled paper in the other. He paused before the cottage of his friend Mr. Jackson.

"Ohoo! Lavender!" he shouted.

Mr. Lavender Jackson appeared at the door, and the two exchanged greetings suitable between the Supreme Grand Ruler and the Deputy Grand Warden of the Amalgamated Black Eagles.

"Lavender," said Erastus, "looks heah." He exhibited a magazine and turned to a page marked by a dog-ear. Then slowly and lovingly he read a sentence therefrom:

"Is it possible to augment the objectivity and the versatility of the response of the individual mind to life by cultivating the range, the plasticity, the lavercrecy, and the intensity of the consciousness which the individual fastens on his own behavior?"

Mr. Jackson rolled his eyes in delight.

"Taat am sublime, Erastus," said he. "Wish we could see him in de ritual. Whar didger get him?"

"Found him in de house ah was kalsominin' " was the reply. And he read the sentence over again.

Little Gloria Jackson followed her father to the gate and listened in wonder.

"Father," she said, "what do all dose words mean?"

"Dont' exhibit yo' ignomus, Gloria," replied her father, severely; "don't you know eloquence when you hears it?"

Four-year-old Dorothy had just heard her mother giving a grocery order over the telephone.

"Mamma," she said, "did you order some corn starch?"

"Yes, dear."

"What for?" asked Dorothy. "Is you goin' to launder your corns?"

A Class Ad will get you results.

**BURNS**
Covers with wet tickling sneeze whenever snuffy quickly
**VICKS VAPORUB**
Over 17 Million Jars Used Yearly

**Cod Liver Oil in Sugar Coated Tablets For Puny Kids**

COD LIVER OIL

Forget the nasty tasting, stomach upsetting cod liver oil and give the thin, puny, undeveloped children McCoy's Cod Liver Oil Compound Tablets if you want to give them a good appetite and put pounds of good, healthy flesh on their bones.

Doctors know all about them and so does Heying's Pharmacy, Jackson's Drug Co., Orange Co. Drug Co., and all good pharmacists all over America, for they are in great demand, because they are not laggards but show results in a few days.

They are not expensive either —60 tablets—60 cents and children take them like candy.

A very sickly child, age 9, gained 12 pounds in seven months and is strong and healthy.

One skinny woman gained 9 pounds in 24 days.

"Be sure to get McCoy's, the original and genuine Cod Liver Oil Compound Tablets"

## COMMENTS of the PRESS
*What Editors Are Saying*

TRACKLESS TROLLEYS—Sacramento Bee

About two years ago the Bee editorially called attention to the traffic possibilities of trackless trolley cars, and says as to count of their operation in a suburb of the city of New York.

Such cars are much like other trolley cars, except as to the wheels, "but do not run upon rails, and may be steered so as to avoid other vehicles or obstructions of any sort. The large initial cost of tracks being escaped, they may be established at comparatively small outlay, in rural or suburban districts, where the roads are good.

It now appears, from a suit for damages recently brought in the Empire state, that the trackless trolley still is in operation there. Permission has been given the plaintiff to amend the complaint, so as to make Mayor Hylan and the members of the city board of estimates defendants.

In the case a widow asks damages of $75,000, alleging her husband, while walking on a public highway, was killed by a trackless trolley car.

The action naturally suggests that the roving propensities of such a carrier may be something of a drawback to the trackless system, at least so far as walkers are concerned.

## Gleanings from the Book of Life

By C. C. Pyle

CAN THE STATE DO NO WRONG?

There is an ever-growing tendency among those who inhabit this country to consider that the State can do no wrong; that whoever criticises it is directly undermining the foundations of the republic. This tendency was given an enormous impetus during the late war, when hundreds of persons were locked up for saying what they believed to be true regarding what was going on in Washington. And the tendency, if somewhat less virulent, is no less apparent today.

In dealing with the State, we ought to remember, with Emerson, that its institutions are not as old as man, though they existed before we were born;

That they are not superior to the citizen;

That every one of them was once the act of a single man;

That every law and usage was a man's expedient to meet a particular situation;

That they are all imitable, all alterable;

That we may make as good;

That we may make better.



**leave the old shingles on!**

Pioneer Yosemite Asphalt Shingles lay smooth and snug over the old roof. They are quickly and easily put on with no further expense for painting or repairs.

Choose Pioneer Shingles in red, green, blue-black or golden brown and provide a permanent fire-resisting roof that you'll be glad to call your own.

Absolutely uniform in size and color and preferred because of their beauty, economy and general utility.

**Pioneer** YOSEMITE ASPHALT **SHINGLES**

Pioneer Paper Co., Inc.
Established 1902
Pioneer Manufacturers
A Complete Line of Roofing and Building Papers
LOS ANGELES
San Francisco Seattle Portland

KELLY PIONEER SHINGLE CO.
c-o Kelly Roofing Co., Phone 2141, Santa Ana
or
OWEN PIONEER SHINGLE CO.
118 West Third St., Santa Ana. Phone Santa Ana 107

Sold by all Lumber, Hardware and Building Material Dealers

Gentlemen: Please send me the facts about Pioneer Yosemite Asphalt Shingles and information regarding your future payment plan.

Name.....

Address.....

**German Bonds**

Are our specialty. Get our prices before buying or selling. We will save you money. Compare our price list below to those of other brokers or outside salesmen.

(WE OFFER SUBJECT)

| | |
|---|---|
| German Govt. 4-5%, 1922 | $ 25.00 |
| Munich 8-20% | 12.75 |
| Dresden 8-18% | 20.00 |
| Leipzig 8% | 57.50 |
| Frankfort 8% | 40.00 |
| Merenbank of Vienna Shares | 2.75 |
| Lindear Auto of Berlin Shares | 2.50 |
| German Govt. Treas. Notes, 1923 | 1.75 |
| Cologne 8%, 1923 | 45.00 |
| Berlin 4%, 1922 | 300.00 |
| Hamburg 4½%, 1919 | 437.50 |
| Vienna 4%, 1918 | 3.75 |
| Vienna 4½%, 1917 | 5.00 |
| Magdeburg 8% | 58.25 |
| Deutsche Handlesbank | .60 |
| Hagen 6%, 1924 | 5.00 |

AND MANY OTHERS

WE WILL ACCEPT YOUR STOCKS, BONDS, UNITS OR SHARES

In Exchange for any of the above.

**COMBS & RUST**
FOREIGN SECURITIES
211 Spurgeon Bldg., Santa Ana Phone 359

# WANT AD PAGE

**RATES**

15c per line for 3 times.
65c per line for 4 times.
$1.00 per line per month.
No ad accepted at less than 45c

**TERMS CASH**

In order to publish Classified Ads at the present low rates, the PLAIN DEALER insists upon cash in advance for all ads on this page.

## Your Cross Word Puzzle

**HOW TO SOLVE THE CROSS WORD PUZZLE**

The way to solve the Cross Word Puzzle is to fill in the white squares of the diagram with the words which agree with the accompanying definitions. The definitions are numbered to correspond with the numbers on the diagram.

Any word defined in the text under "Horizontal" will begin at its number, shown on the diagram, and will extend all the way across to the first black space to the right of that number. That is, the word must begin in the square that contains its identifying number and extend as far as the white squares continue uninterruptedly.

Any word defined under "Vertical" will also begin in the white space that contains its number, but will extend downward as far as the white spaces remain uninterruptedly.



**REVIVAL OF BREA OIL OPERATIONS**

Fewer vacant houses than in two years!

That's the way persons who know tell of what has happened to Brea with the revival of activity in the oil field including the canyon.

Frank Mason, formerly publicity man of Brea C. of C., confirmed this statement of the Brea Progress, and Mrs. Grace L. May, city clerk, altho not quite so optimistic as the others, agreed that such was the fact.

The two former went so far as to say that gas meters were being installed at the rate of four to six daily.

Three or four water connections per week, with sometimes several apartments or flats affected in each instance, were being made, Mrs. May explained.

The Union Oil Co. of Calif. has been particularly active, but one or two of the other big companies and several of the small ones also have been busy. The work consists not only in deepening old wells, in one of which a new sand was discovered according to apparently reliable reports, but in wildcatting.

**PUNCH SCENES IN 'COMING THROUGH'**

Where you find Meighan you generally find action.

Such is the case, anyway, with "Coming Through," the star's latest Paramount production, coming Wednesday and Thursday to the California.

"Coming Through" is a story of coal mining and coal miners, adapted to the screen by Paul Schofield from Jack Bethea's popular novel, "Red Rock." Lila Lee is featured in the leading woman's role, Wallace Beery heads the supporting cast which also includes such prominent stage and screen players as John Miltern, Frank Campeau and Laurance Wheat.

Tom's role is that of Tom Blackford employed with a big steel corporation. He is shipped off to the company's mines at Colton, just outside of Birmingham, as superintendent. Here the real action starts.

The big punch scenes in the picture include a hand-to-hand fight between Meighan and Beery on a skeleton framework about 60 feet above ground. Beery is beaten and takes a "header" to a rock below. You've seen screen stunts before, to be sure, but never anything that quite comes up to this.

Another funny Mack Sennett comedy, "Three Foolish Weeks," with Ben Turpin in leading role, and International News completes the program.

Wednesday night is Gift Night and there are over $100 in gifts.

**The most economical little salesman is a Class Ad in this paper.**

**HORIZONTAL**

1. Relating to gymnastics
8. That is (L. Ab.)
9. October (ab.)
10. Toward
12. Term of endearment
15. Edible seed of plant
16. Accordingly
17. Indef. article
18. Established church (ab.)
19. North Carolina (ab.)
22. A chum
25. Established (ab.)
27. Revised version of Bible (ab.)
28. Muscular organ
30. Each (ab.)
31. The day last past

**VERTICAL**

1. Encircle
2. You (poet.)
3. Word negation
4. Do
5. Street (ab.)
6. Italy (ab.)
7. Male
11. Frame for holding pictures.
12. And so
14. Huge mythical bird
15. Forbid
18. Lively
21. Remain
23. Avenue (ab.)
24. To hasten
26. Large body of water
28. Lieutenant (ab.)
29. Pair

**SOLUTION OF YESTERDAY'S PUZZLE**




**HYDROELECTRIC POWER**

When projects now under way are completed more than 75 per cent of the electricity in Japan will be produced by hydroelectric plants.

**A Class Ad will bring you results.**


DAILY SCHEDULE
MOTOR TRANSIT STAGES
TO LOS ANGELES
AND INTERMEDIATE POINTS
HEATED STAGES
To Los Angeles, San Diego, intermediate. Economical, comfortable convenient.
For information Phone 520
MONROE TRANSIT CO.
139 So. Lemon St.


## NEW TODAY

FOR SALE—Fertilizer of all kinds; also light trucking. M. W. Chandler, corner Cashman and Cypress St.

## BUENA PARK

BUENA PARK, March 10. (Spl) The Social society had their usual good time Saturday night at the Calloway hall. The refreshment committee were Mesdames J. T. Riley, Cecil and M. S. Nutall.

Mrs. A. E. Glass is quite sick at her home on Delaware.

Mr. and Mrs. E. E. Martin are entertaining friends from New Mexico. Friday they made a trip up the Ridge route, Mrs. H. H. Haggarty also accompanied them.

Miss Hattie Stanley left Sunday for an extended stay in Los Angeles.

Mr. and Mrs. I. L. Jaynes and sons Lawrence and Clarence visited their son Harold Jaynes in Santa Ana Sunday evening.

Mr. and Mrs. Ernest Willfongs and children of Huntington Park were Sunday guests of Mr. and Mrs. C. W. Girvin.

Mrs. Floan who has been quite ill at the home of her daughter, Mrs. Garrison Coster of Melrose ave, passed away Sunday. The funeral will be at San Francisco and Mr. and Mrs. Costar and daughter Betty left for there Monday.

Mr. F. Kohts of Los Angeles was a Sunday guest of his daughter, Mrs. A. L. Tilton.

Mr. and Mrs. H. S. Berkey of Placentia called on Mrs. M. S. Berkey, Sunday afternoon. Mr. and Mrs. Oras House and daughter uth of Van Nuys, Mr. and Mrs. L. E. Berkey and Mr. and Mrs. J. B. Robison were dinner guests of Mrs. Berkey.

Miss Anna Fist spent the week-end in Los Angeles.

L. E. Berkey has purchased the Capitol Grocery Store from A. L. Baublitz and took possession Monday morning. Mr. Berkey has lived here for the past six years and has many friends to wish him success.

**GIDEON VOLAS**

**SEES HOPE OF IMPROVEMENT IN ARMY AIRCRAFT**

**AS RESULT OF PHOKE**

"The United States was a year and a half ahead of other nations in pursuit, training and observation airplanes, but we have no adequate bombing plane equipment," Maj. Gen. Mason M. Patrick, chief of the army air service, said in an address in New York.

General Patrick quoted General Duval of France, Admiral Kerr and Bonar Law of England, Marshall Foch and President Coolidge in support of the theory that adequate airplane equipment was indispensible.

"We have had a little commotion recently in Washington over our air service, and some of our people dropped some bombs," he continued.

"Then, there was a broadside from the navy, a number of gas explosions, and even Admiral Sims got into the fray and cut loose with his own big guns. I'm in hopes that out of this mess will come some good ideas that will solve our national defense problem. In order to keep things on a working basis all of our defense agencies must function during times of peace—hence the need of appropriations. The time has not come for a separate department for aeronautics. I believe we should have a separate department for general defense. The president is too busy to settle the minor questions which develop in the army and navy."

A soft artery turneth away apoplexy.

**The most economical little salesman is a Class Ad in this paper.**

## NEW TODAY

FOR SALE — Valencia orange trees, guaranteed to grow and produce. A. E. Pellegrin, 375 So. Citron St.; phone 1185.

**$1600-$2500 TO LOAN**

Auto for sale or trade; 5-room bodies closer in, with or without garage; all very reasonable. J. W. Kohlenberger, 214 No. Philadelphia St.

LOST—Monday, C-melody saxophone, between Crown Stage depots Anaheim and Long Beach. Return to 324 No. Lemon; phone 1107. Reward.

FOR RENT—Fur. sleeping room suitable for one or two persons. Call 819 W. Broadway.

FOR RENT—Six-room house, $25. 860 So. Los Angeles St.

RASPBERRY plants for sale. Cor. Sunkist Ave. and Ball Road. W. A. Wisney.

PIANO, like new. Fullerton $25. Harry Pellinge, Nelson Music Co.

LOST—Brief case, between Anaheim and Cypress. Return to Corcoran Paper Co., 232 So. Sandra, Fullerton. Reward.

**RANCH SUPPLIES**

FOR SALE—Fish meal, 10 and 7, $54 ton, delivered. D. Carlisle, phone 905-M.

FOR SALE—Oat and alfalfa hay on track or delivered. Phone Anaheim 815-M.

FOR SALE — 2-year-old valencia trees, each. South East Ave., R. D. 5, Box 40, phone 325-M.

VALENCIA ORANGE TREES—1 and 2-year-old; record buds. Cookson Nurseries, corner Magnolia and W. Orangethorpe, R. F. D. 1, Fullerton.

FOR SALE—Bates Steel Mule tractor; only run two years and just overhauled; $650. John L. Wheeler, 311 W. 5th St., Santa Ana; phone 1280.

FOR SALE—Holt "T-29" tractor; ran less than 800 hours; will re-line $1000. John L. Wheeler, 311 W. 5th St., Santa Ana; phone 1280.

FERTILIZER—A-1 manure delivered and spread; prices right. Ph. Artesia A-659, Artesia Fertilizing Co., 4th and Main Sts., Artesia.

VALENCIA ORANGE TREES

Fine stock, one and two years old, no frost. Also large trees for resetting. All Supply Company Record bldg.; 75c to $1. Why pay more? Just call Chas. E. McMillan, Whittier W. 12-106 or drive over to Puente and see me. Also navel, lemon and grapefruit trees. Meldlan-Graffen Nurseries, Puente, Calif.

**NURSERY STOCK FOR SALE**

1500 Placentia walnut trees; 200 Eureka walnut trees; 10,000 valencia orange trees. Thos. Haster, R. D. No. 4, Anaheim; phone Garden Grove 59-W.

FOR SALE—International cultivator; three sections spring tooth harrow; in good shape. Inquire A. Y. Wheeler, 807 North Zeyn; phone 878.

DAIRY manure by the cubic foot, ton or analysis basis. Phone Anaheim 905-M.

**MONEY TO LOAN**

**Money to Loan**

Plenty of eastern money available to loan at 7 per cent on good homes in Anaheim. Terms 3 to 5 years. Quick action.

**F. E. Moore Loan Co.**
304-5 First National Bank Bldg.
Santa Ana Calif.

## NEW TODAY

EXCHANGE—Cafe in Long Beach for lot in Anaheim. 342 Locust St., Long Beach.

FOR SALE — Valencia orange trees, 76c each. Inquire 229 Mills Drive, or phone 1004-W.

**MISCELLANEOUS**

FOR RENT—Bedroom, kitchen, screen porch and bath; close in; $12 a mo. Inquire 428 So. Los Angeles St.

FOR SALE—A lot of slightly used furniture, overstuffed sets, dressers, beds, springs, floor lamps, Wilton and Axminster rugs, walnut and oak dining sets, leather couches, davenports, chairs, rockers, etc. At the Orange Mattress and Furniture Factory, 1 block north of Santa Fe depot on Santa Fe tracks, Orange, Calif.; phone 468.

FOR SALE—50 USED SEWING MACHINES, $5.00 and up. Machines rented and repaired. Hemstitching done by experienced operator. Singer Sewing Machine Exchange, 234 East Center St.; phone 169.

FOR SALE—1 pump and gasoline engine in good condition. Wilson & Bever shop, 124 Lim-st. Phone 399-R.

FOR SALE—Drop-head Singer sewing machine; mechanically perfect; $35. 542 So. Resh.

**HELP WANTED**

WANTED—Young man with motorcycle for paper route. Inquire Mr. Ernest, care Plain Dealer.

WANTED—Salesmen and solicitors for Ocean frontage property; salary and commission. Call at 111 North Los Angeles St., Anaheim, before 10 a.m., or phone Anaheim 1186 after 6 p.m. R. W. Mattoon.

LADIES WANTED—To hand out tickets; good pay. Tom Nolan Sales Organization, 226 E. Center street.

MAN, energetic and reliable, wanted for factory representative to handle our business in Anaheim district; unusual opportunity, with fortune for right man; experience or capital unnecessary; write fully Synero Motors Co., Battle Creek, Mich.

WANTED—Men with good cars; liberal commission; call for appointment. Tom Nolan Sales Org., 226 E. Center.

**USED AUTOS**

FOR SALE—One-ton Chevrolet truck; fine condition; cheap. 124 Elm St., or call 396-R.

**NOTICES**

K. OF P. LODGE meets in K. P. building every Monday night at 8

**POULTRY**

WANTED—Poultry for cash. Ph. 7-R-2, Write E. W. Pohlman, RD2.

**QUALITY CHICKS**

White Leghorns only.

**Garden Grove Hatchery**

One mile west, half mile north of Garden Grove

FOR SALE—Baby chicks from accredited stock, R. I. and White Leghorn. Mrs. McBride, Tustin-ave. first block north of Center-st.

BABY CHICKS

White Leghorns, Anconas, R. I. Reds, hatching every week, strong sturdy chicks that will produce. We also do custom hatching. 2 and 3 month old pullets raised on order. Half mile south of Garden Grove on Santa Ana and Garden Grove Blvd.

ORANGE COUNTY HATCHERY
Phone 39-W, Garden Grove

FOR SALE—Baby chicks; Brown and White Leghorns; hatching March 11 and 12. W. J. Renale, 8th house north of P. E. tracks in Cypress.

## FOR RENT—ROOMS

FOR RENT—Furnished room and garage. 215 North Olive.

PALACE ROOMING HOUSE, 127 N. Los Angeles-st. Under new management, clean, inviting rooms, day, week or month. Terms reasonable.

**RENT - MISCELLANEOUS**

FOR RENT—Garage. Inquire 506 West Center.

FOR RENT—Garages in rear of Wilson & Bever building, $5.00 per month. 148 W. Center. Phone 399-R.

FOR RENT—Front office in Wilson & Bever Bldg., 148 W. Center; phone 399-R.

**FOR RENT—HOUSES**

FOR RENT—Very attractive 5-room bungalow, unfurnished; garage. 831 So. Claudina St.

FOR RENT—Five-room furnished house. 318 South Bush St.

FOR RENT—5-room house and garage, 1121 Diamond St.

FOR RENT—Five-room modern house, with garage, lawn, shade trees; real home; easy walking distance at 602 S. Los Angeles St. Phone 554.

FOR RENT—Furnished 5-room cottage; 3 bedrooms; also garage. 525 S. Los Angeles.

FOR RENT—House and store, 603 East Center. Inquire Bayliss Oil Station.

FOR RENT—3-room furn. house in rear; garage; water paid. 209 1-2 S. Citron. Call for key at 204 W. Center.

FOR RENT — Furnished 2-room modern bungalow and garage. 866 So. Philadelphia; phone 1175-W.

FOR RENT—Completely fur. 4-room bungalow, including piano, garage. 1119 W. Broadway.

FOR RENT—2-room furnished house, 211 1-2 S. Citron. Call at 211 S. Citron, or 204 W. Center.

FOR RENT—Neat new 2-room house; closet bed, with garage. for $25 per month at 514 East Cypress St. Key at 512. Apply 410 S. Philadelphia St. Apt. 11.

FOR RENT — 6-room modern house, unfurn. and garage; $40 per mo. 619 E. Adele, or phone Fullerton 204-M.

MODERN 3-room apt., furnished; private bath and toilet; light and water furnished. 120 East Alberta St.

FOR RENT—Modern Spanish bungalow at 205 S. Citron. Hardwood floors, tile bath and kitchen. Gas furnace, built in ice box, ice from the outside. We furnish water and take care of lawn. Call 399-R for details.

**FOR RENT - APARTMENTS**

SPECIAL

Single and double apartments from $6.50 per week up; all found rooms with community bath; H. and C. water and service. $3.50 per week up; front room suitable for office. Yungbluth Apts., 147 West Center.

FOR RENT — Furnished single apt., at $25; including light, gas and water; partial janitor service; tile bath; large dressing room; thoroly modern. Apply 202 Kraemer Bldg., adjoining City Hall.

**LIVE AT THE HOTEL ANGELINA**

TRANSIENT ROOMS AND APTS AT REDUCED RATES

The finest fireproof apartment hotel in Orange co. Beautiful lobby, social hall and roof garden luxuriously furnished apartments, complete with maid service; telephone, light, hot and cold water, gas, steam heat and laundry for linens included. Translent, weekly and monthly rates. Corner of Philadelphia and E. Center. Phone 1200.

## FOR RENT - APARTMENTS

FOR RENT—Furn. 4-rm. flat; nice and clean and very comfortably furn.; adults. Inquire 317 E. Cypress.

WILL SHARE my modern cottage with lady, party for company, very reasonable. 816 No. Sabina. Mrs. Rorabeck.

FOR RENT—Nice, clean and comfortable apartments; continuous hot water; baths, water and gas furnished, for $15 and $20 per month. Stewart Apts., 135 Emily.

FOR RENT—Neat new duplex apts. all conveniences with garage at $20 per month. 410 So. Philadelphia-st. Apply Apt. 11.

FOR RENT—3-room furnished apt.; garage. 527 So. Olive.

FOR RENT—3 furn. rooms and bath; also garage; water and lights paid; $17 per mo. 841 No. Palm.

FOR RENT — Double furnished apt., with garage. Hamler Apts., 315 So. Clementine; phone 838-M.

FOR RENT—Modern, airy Apt., single and double, everything furnished. Hot water. Rents reduced. Roberts Apts., corner Lemon and Center; phone 853; also garage for rent. Call same number.

FOR RENT — Three-room apartment, furnished; two beds; close in. Phone 83-M. Squier Villa, 201 North Emily.

FOR RENT—One 4-room flat, furnished; two beds; all large rooms; 5 closets; garage if desired. Squier Villa, 201 N. Emily. Phone 83-M. A. H. Squier.

FOR RENT—Neat new duplex apartments for $25.00 per month at 410 S. Philadelphia-st. Apply to Apt. 11.

FOR RENT—Nicely furnished Apt. sleeping porch, hot water continuously. Garage if needed. Wilson-Bever Bldg. 148 W. Center. Phone 399-R.

FOR RENT—Rooms with private bath; day, weekly or monthly rates. Inquire McFarland Apts., 205 W. Chestnut, near Lemon-st., or call 1071-W.

FOR RENT—Single and double Apts. Strictly modern, continuous hot water, lights and gas furnished, very low rates, sleeping rooms $4 per week. Front corner apt. suitable for office. Colonial Apts., 149 N. Lemon-st.

FOR RENT—3-room apt. furn. Best location in town; free water and Anaheim evening paper. 718 So. Lemon. Inquire at 225 E. Wilhelmina-st.

FOR RENT—Single and double apts. in the newest and most modern apt. flats in Anaheim. These are handsomely furnished and should be seen to be appreciated. Rosemarie Apt. Phone 856. 309 W. Center-st.

RENTS cut to a frazzle—Flats, apts, cottages and rooms, furnished and unfurnished. Phone 822 or 718 for prices or call at 325 S. Claudina St.

FOR RENT — Furnished apartment; close in; everything furnished; $12.50 per month; $15.00 with garage. Phone 1615-J.

FOR RENT—4-room fur. and 1 4-room unfur. apt; Marita Court, 113 N. Clementine, very close in and nice large rooms, very reasonable rent. Call at Apt. 14 or M. Rose, 261 E. Center-st. Phone 677.

FOR RENT—2-room furnished modern courts, 1113 Pearl-st. Walnut Court.

SEE the attractive single apartment at Biltmore before deciding. Homelike atmosphere is features of Mrs. Lemon's Biltmore Apartments, op. Elks club.

FOR RENT—In Orcoma Court, 235 So. Citron-st, court No. 5; all built-in features; finest and most up-to-date court in city. Call at room 7 or Wilson & Bever Bldg., 148 W. Center. Phone 399-R.

## REAL ESTATE—FOR SALE

FOR SALE—5-rm. house; 4 large bedrooms; double garage and chicken corral; lot 50x172. Will sacrifice for $5500. 519 E. Adele, or call owner, 204-M, Fullerton.

FOR SALE OR EXCHANGE—Alfalfa ranch, north, also clear lot for sale in Anaheim, easy terms. O. P. Baxter, 922 N. Palm, Anaheim, phone 1022-W.

WANT middle west property for Walnut grove at El Monte. 5 year old trees, budded stock. 22 acres, 13 miles from Los Angeles. Think of the future value. Price $2200 per acre. Mortgage of $7000 on each 11 acres. Will divide. Mrs. Chapman, 2537 E. 52nd-st. Phone 330-592, Long Beach, Calif.

FOR SALE—at sacrifice, beautiful 7-piece dining set of two-tone Spanish oak, including 6-ft. extension table; 5 chairs and a host chair; three Spanish leather seats; one 6.2x3 first grade Empress Wilton rug in beautiful soft tones; must sell today. 810 E. Commonwealth-ave, Fullerton.

**WANTED**

WANTED—Rooms and board for two young girls, few blocks from high school. Write, stating terms, to 521 So. Walnut St.

WANTED—Late model coupe in good condition and priced right. Box A.P., care Plain Dealer.

WANT grove from owner. See Mr. Ellis, 435 Cherry Ave., Long Beach; phone 313-334.

WANTED — Carpenter work by day or contract; finishing, cabinet work or remodeling. Phone 881-J. J. H. Latourrette.

**WANTED LOAN**

of $650 on clear lot.

**W. L. Morris Realty Co.**

123 North Los Angeles St.

**BUSINESS CARDS**

HOUSEHOLD moving and all kinds of drayage; prompt service. Mills, 214 S. Claudina. Ph. 248.

**PROFESSIONAL**

Phones — Office 413; res. 1074
Office hours—10 to 12; 1 to 5.
Mon., Wed. and Fri., 7 to 8 p.m.

**Dr. Leota P. Anderson**
Chiropractor
135 W. Center St. Anaheim, Calif.
Suite 204 Fisher Bldg.

Phones—1209J; Office 207

**Dr. Walter R. Blakely**
Optometrist-Optician
We do our own lens grinding.
185 W. Center St., Anaheim, Cal.

Office Hours 10 to 4 Phone 836

**Dr. Guy Allison Rawson**
MEDICINE-SURGERY
714 N. Lemon-st. Anaheim, Calif
Electronic Diagnosis and Treatment (Dr. Albert Abrams)

**TIME TABLE**

A. T. & S. Fe R. R.
In effect November 2nd, 1924
Trains to Los Angeles—

| | |
|---|---|
| *No. 79 | 6:08 a.m. |
| †No. 71 | 7:23 a.m. |
| †No. 75 | 11:50 p.m. |
| No. 75 | 3:02 p.m. |
| †No. 11 | 10:25 p.m. |

Trains to San Diego—

| | |
|---|---|
| No. 78 | 1:56 a.m. |
| No. 72 | 6:45 a.m. |
| No. 74 | 3:40 p.m. |
| No. 76 | 6:47 p.m. |

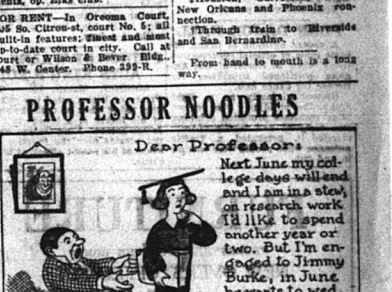
*Through sleeper to Kansas City, Minneapolis and Chicago.
†Through sleepers to Denver, St. Louis, Chicago, and Grand Canyon connection.
‡Houston, Galveston, Texas, New Orleans and Phoenix connection.
†Through train to Riverside and San Bernardino.

From hand to mouth is a long way.

## UNCLE WIGGLY'S TRICKS




## PROFESSOR NOODLES







**Plain Dealer Want Ads Bring Results**

UNITED THEATRE

TONIGHT and WEDNESDAY

A Powerful Drama of Regeneration

(FROM THE NOVEL BY ALBERT PAYSON TERHUNE)

A romance as tender as a rose petal! As virile as a strong man's passion!

"DARING LOVE"

WITH SPECIAL BIG CAST

Huntley Gordon

WALTER LONG, JOHNNY ARTHUR, CISSIE FITZGERALD and ELAINE HAMMERSTEIN

Jimmy Aubrey Comedy "THE MECHANIC"

Pelican Island Scenic

PRICES: 10c 20c 30c




# SOLONS BETTER THAN LAST FALL

AMPA, Fla., March 10.—If past performances are worth weight in pink sleeve garters, the Washington Senators today are 25 per cent a better ball club than the outfit which won the championship of the world no later than last October.

This statement was made today by Stanley Harris, manager of Horatio Alger of Major League baseball. Stanley, it would seem is not one of those I-view-with-alarm specimens. Quite the contrary, he points with pride.

The oratorical gesture, in this case, is directed toward what might be termed exhibition A, comprising three gentlemen who combine age, experience and the ability to fool all of the batters some of the time. The trio is made up of Dutch Reuther, Stanley Coveleskie and Vean Gregg, acquired in mid-winter deals that cost the club less than nothing at all in player strength.

Lest his statements be confounded with those of the attorney for the defense, Stanley coppers his bet with one proviso. He asks only that the men in question live up to their immediate past.

Granting that they do, the juvenile is willing to bet his right to breath that Reuther and Coveleskie will win 30 games between them and that Gregg will add at least ten more.

"They don't represent all the paper strength we have gained however," quoth Stanley, "for almost the pennant and later the world's series because we did not have an adequate reserve infielder. I We have him now in Mike McNally, who can jump in and play second, third or shortstop over almost any stated period.

"Bluege and McNeeley will be better for the experience they gained last year. The latter broke in at a very tough period for a recruit, but with a world's series under his belt he will play with greater confidence. Bluege right now looks like one of the great infielders of baseball, although he has completely recovered. Ruel, Judge, Rice, Goslin and Zachary are as good as they ever were and Walter Johnson and Mogridge still have plenty of baseball left in them."

In brief, Harris feels that he has bettered his hand on the draw and is sitting back serene in the knowledge that the Yankees and Tigers, admitted contenders, will have to do likewise in order to beat him.

Reuther and Coveleskie to him look like a pair of aces in a two card draw. Reuther has been somewhat libeled by critics who have spoken sagely of his advanced years. They point to his 20 and only six of them have been spent in active major league pitching.

"Reuther may have gained a reputation as a hard man to handle, but he has given no intimation of it t ome," Harris said. "If six of my men can't win 20 each pitch his arm off for the Senators."

Which is probably true. Reuther had a great year in 1919 when he saw a pennant coming to the Reds. He flopped in 1920. The following year he landed with the Dodgers and was off on another winning streak. In 1922, a lop; in 1923, a great pitcher once more, and last year, a semi-flop, so to speak, when he did die again in 1925, particularly with a world's champion team supporting him in the style to which he has not been accustomed. Inevitable is hardly the pitcher he was in 1920, but few baseball men believe he is altogether over and done with. One thing, he is a spitballer and that almost extinct specimen usually can foot a batter with a mere grimace.

They've won 25 games between them," I ventured.

"Twenty-five!" says he. "If they don't win 20, I'll give you my windpipe."

## LAST NIGHT'S FIGHTS

AT PHILADELPHIA — Benny Bass, Philadelphia, won decision over Joey Schwartz, Detroit, 10 rounds; Sammy Novis, Philadelphia, knocked out Charley Izzo, New York, 7 rounds; Frankie Ferro, Philadelphia, knocked out Jack Gallagher in third.

AT PITTSBURGH — Young Stribling, Macon, won judges' decision over Harry Foley, Louisville, ten rounds.

AT BUFFALO—Jack Delaney, Bridgeport, knocked out Jamaica Kid in second; Bill Conley, San Francisco, won on foul in fifth over Art Wiegand, Buffalo; Johnny Sacco, Buffalo, defeated Ben Mounsey, Niagara Falls, six rounds.

AT CINCINNATI — Frankie Welch, Chicago, welterweight, outpointed Billy Ryan, Cincinnati ten rounds.

# SPORTING EVENTS

LOS ANGELES. — Bob Roper, eastern heavyweight, and Ralph Smith, Los Angeles fireman, will meet tonight in a 10-round bout.

LOS ANGELES.—Charles Deal, third baseman, and Kenneth Penner, pitcher, today were the only holdouts on the Vernon team of the Coast league.

LOS ANGELES.—Paavo Nurmi, the "Flying Finn," who is to race in Los Angeles April 25, was requested in telegrams today to attempt to lower the half-mile record in his California appearance.

TARPON SPRINGS, Fla.—With mercury dangling around 102, Manager Sisler of St. Louis Browns passed long enough today to impart belief that Elam Van Gilder has joined ranks of comebacks. Van Gilder has found his old stride, Sisler said, and looks good for a fast season.

STOCKTON. — Manager Rickey and his St. Louis Cardinals work back in training quarters today with prospects of a holiday cast aside in acceptance of a challenge from the Stanford College athletes today.

MANILLA—Pancho Villa, in first fight since returning to Philippines, last night knocked out Young Pilapil, champion of the Visayan islands. Pancho weighed 111 and opponent 118.

SAN FRANCISCO—Nearly 100 starters, including George Von Elm of Los Angeles, Rudy Wiehelm of Portland, and Capt. A. Bullock Webster of Del Monte, will tee off tomorrow in qualifying round of No. Calif. amateur golf championship at Ingleside links. It will be 18 holes instead of 36 as in former years.

FRESNO — A damaged right foot, resulting from a ball striking it, will put elongated Oliver Mitchell out of commission at least ten days. He had been counted upon to pitch several games for Seals against Kansas City, St. Louis and Pittsburgh.

CALISTOGA — Oaks released Infielder Leroy Sites from Idaho and Pitcher Chas. Moglia, San Martin. Rain interfered with practice yesterday.

CORVALLIS—Oregon Aggies basketball champs of north section of Pac Coast Conference by virtue of thrilling 27 to 26 victory over Oregon last night. Washington Aggies during invasion of California here for three-game series March 13, 14 and 16, to decide coast championship.

LOS ANGELES—Man. Marty Krug of Los Angeles team, is satisfied with exception of third base.

LOS ANGELES—Charley Paddock and Loren Murchison, two of world's fastest sprinters, will meet in special exhibition here Saturday.

NEW YORK — Participants in light weight eliminating tournament were reduced by three today as result of the second round bouts last night. Solly Seeman of New York won the decision over Charley O'Connell, of Cleveland. Benny Valgar of New York defeated Basil Gallano of New York and Jimmy Goodrich of Buffalo, won from Clyde Jaekle of Toledo.

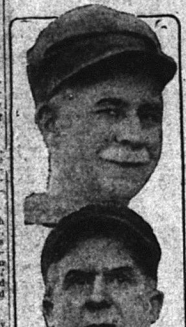
LAKELAND, Fla.—With Chick Fewster, former Yankee, apparently assured of secondbaseman's job, Manage Speaker today began the work of making Riggs Stephenson, former infielder, over into a gardener.

SHREVEPORT, La.—Eddie Collins, manager of White Sox, is putting infield thru stiff practice in order to show classy front when the team meets Shreveport later in week. All Sox pitchers are working with vim. The team staged a three-inning contest yesterday in honor of High Commissioner Landis.

AVALON — Cubs regulars, smarting under the defeat by Scrubs yesterday, went into today's fray seeking revenge. Five homers featured yesterday's contest.

AUGUSTA, Ga.—In spite of Ty Cobb's personal statements about imminence of retirement from active play, Detroit players in camp here were about evenly divided today on question of whether Cobb's great player will step down only when they cut uniform off his back.

# Brothers Claim Traveling Record



A world's championship for traveling by members of one family is claimed by (from top to bottom) Frank, William and John Maher, engineers on the Great Northern railway. They've been on the move constantly for 120 years, which total represents their combined service as railroad men. Their mileage can be estimated only in millions.

# TURN UNION MEET HERE JUNE 4th

So. Calif. Turn Union delegates met Sunday at Concordia Club, discussing prize meet June 4th. They awarded the meet to Anahelm, to be held on local turn society's athletic field. This will be one of the important graad prize meets and the local society expects to be well represented, as well as societies of San Diego, Los Angeles and the U. of S. C. Many fine diplomas gold, silver and bronze medals will be awarded to best turners. The finest group of athletes and the biggest collection of prize fair and trapeze artists ever seen in Orange co. will be here.

Over forty delegates were present at the meeting, including coaches and instructors from societies. Speeches were made by Mr. Enterman, Pres. of the Union, and some of the leading coaches. A delicious diner with "goulash" was served by the well known chef of the club, Mr. Busch.

The meeting also considered future meets as well, and it was stated there would be another meet held in L. A. gymnasium April 4th. It was predicted there would be a state meet later on. These series of meets were started by the recent meet held at Manual Arts High School, under the auspices of the different societies and the Turn Verein Gymnastic Union, a national organization.

Though the water from the spring are wet may be crystal clear and sparkle like the morning dew, it may also contain myriads of virulent microbes.


J. A. Chitty for orange trees, 204 Bush; phone 671-M.—Adv.


# BEARS CONTINUE DRIVE ON STOCKS

NEW YORK, March 16.—Bearish traders followed up their recent assault by a severe drive against the market today, bringing about a general unsettlement of prices. The attack lasted momentarily around noon, when the favorable report of forward tonnage of U. S. Steel Corp. was ignored and there was a tendency to rally on many market leaders. But selling was renewed and values crumbled from one to five points in the high priced stocks.

Steel common rallied to around 123¾. Its previous closing price but quickly declined to 122⅝. Baldwin lost three points at 136; Universal Pipe three; Amp. Can three; Savage Arms four; Sears Roebuck three; Amn. Loco. 2⅛; Gen. Motors 1½.

Heavy selling of oil and railroad stocks was a feature of this movement and prominent stocks in both groups showed declines of five to 10 points from the high levels of the last price rally. Since few of the oils, have advanced in last few weeks, the selling in this list was the evident result of bearish activity rather than profit taking. The same is true of railroad stocks which, with exception of Rock Island, Frisco common, Atchison, New Haven and a few others, have been practically stationary since the middle of January.

The grain and foreign exchange markets were also to recover from low levels of first hour, May wheat advancing 2½ cents a bushel and France regaining three points. Cotton was reactionary. Recent reactions in grain were said to be due to selling out of long positions by traders who were compelled to protect speculative accounts in Wall Street. Higher call money rates and weakened margin accounts helped bears in their campaign against prices today.

Weakness in Wilson Co. stocks, which lost most of last week's gains, was due to reports that in the reorganization of the company both classes of stockholders would be subject to assessment, the preferred $15 and the common $5 a share.

Stock sales totalled today 1,557,000 shares; bonds $14,374,000.

## CLOSING LIBERTY BONDS

NEW YORK, March 10. — 3½s, 101.13; first, 4¼s, 101.17; second 4¼s, 100.27; third 4¼s, 101.12; fourth 4¼s, 101.25; new, 4¼s, 104.32; new, 4s, 100.19.

## COTTON OPENS STEADY

NEW YORK, March 10.—The cotton market was steady at an early loss of five points to five points lower. March opened at 25.66, down one point; May at 25.66, down one point; May at 25.12, down three.

Cotton prices were steady at close. Final prices were from two to 10 points higher. Spot cotton was unquoted with middling uplands at 26.50.

## NEW YORK CITRUS

NEW YORK, March 10.—Ten cars of navels three mixed cars and four cars lemons sold. Navel market easier. Lemon market easier on choice 300s, doing better on 360s. Navel oranges ranged from $4.65 to $5.50; lemons $4.50 to $5.00.

## METAL MARKET

NEW YORK, March 10.—Copper quiet; all positions offered at 14.75; lead steady and March offered 9.12½; zinc easy, spot and March offered 7.30 @ 7.40; April 7.40. Antimony quoted at 16½.

## GRAIN REACTS SLOWLY

CHICAGO, March 10.—The grain market today reacted slowly to the bullish government crop report of yesterday and closed rather uncertainly to a higher close.

What closed 1¼ to 2⅝ cents up, corn closed 1⅛ to 1⅜ higher and oats ¼ to ⅝ cents up.

## LOS ANGELES PRODUCE

LOS ANGELES, March 10.—Oranges from southern special brands, navels large sizes $5.25; medium $4.75; small $4.25 @ $4.50.

Lemons: local special brands $3.00 @ $3.25; Imperial valley special brands $5.25 @ $5.50; others $4.00 @ $5.00.

## LOS ANGELES PRODUCE

LOS ANGELES, March 10.—Butter 46. Eggs: extras 32½; case count 30½; pullets 28. Poultry: hens 18; fryers 33; broilers 33. Hares: unchanged.

## LOS ANGELES POTATOES

LOS ANGELES, March 10.—Stockton Burbanks $2.75 @ $3; poorer $2.50; 10lb russets $3.25 @ $3.50; new stock San Diego and Carlsbad $ @ 9 cents; small 5 @ 6c.

## BANK CLEARINGS

| | |
|---|---|
| San Francisco | $29,700,000 |
| Seattle | 6,914,851 |
| Portland | 4,902,230 |
| Oakland | 3,016,400 |
| San Diego | 922,772 |
| Los Angeles | $7,537,146 |


WEST COAST CALIFORNIA

Mat. 2:30 Nights 7-9

WEDNESDAY and Thursday

GIFT NITE WEDNESDAY

$100 IN GIFTS



ADOLPH ZUKOR presents JESSE L. LASKY

THOMAS MEIGHAN. 'Coming Through'

Turner Concert Organist

with LILA LEE

ALSO Ben Turpin IN Three Foolish Weeks

INTERNATIONAL NEWS

FINAL TIMES TONITE "Forty Winks" WITH VIOLA DANA Theodore Roberts

Kiddies Special Matinee—Sat. Morning


# GRIPPING DRAMA AT THE UNITED

"Daring Love," the screen adaptation of Albert Payson Terhune's well-known novel "Driftwood," in which the talented Elaine Hammerstein plays the leading role, comes to the United Theatre tonight for an engagement of two nights. "Daring Love" is an unusually dramatic story of the ormance which came into the life of a entertainer in a tawdry little cafe. A husband, driven to extremes by his wife who is carrying on an affair with another man, comes to the cafe and tricks the girl into furnishing the evidence for a divorce which the man's wife insists upon. From that point on, into the lives of these bits of "human driftwood" comes a romance as thrilling as has ever been portrayed. A very important part in the story is played by "Red" Bishop, owner of the cafe at which Bobo, the entertainer, is engaged. "Red" Bishop throughout, is madly in love with Bobo and stops at nothing to gain his ends, which is the possession of her.

The story is told in gripping dramatic fashion, under the direction of R. G. Edwards, and "Daring Love" brings to the fans an entirely new and different Elaine Hammerstein, in a role the type of which she has never before essayed to portray. Beside the part of a bit of driftwood she plays in the early portion of the picture, she is also seen as the wife of the governor of the state, having reached that high estate through the regenerating and reclaiming powers of love.

An all-star cast supports the star in the picturization of this Albert Payson Terhune story. As the male lead opposite Miss Hammerstein, Huntley Gordon plays a difficult role with suppressed emotion and all of the talent he is famed for. Walter Long, well-known portrayer of "heavy" types, plays "Red Bishop, with Johny Arthur and Cissy Fitzgerald furnishing the light moments for the play. Gertrude Astor and Morgan Wallace round out a cast of surpassing excellence.

# LA HABRA CLUBMEN VISIT FULLERTON

The La Habra Kiwanians were present today at the luncheon of the Fullerton Kiwanians and 12 of them entertained with a skit in which the different behavior of the members before and after joining was described.

Among the entertainers were Charles Perren, Louis Wester, Richard Launer, Nelson Launer and Dr. Lindauer.

Santa Ana and Pomona visitors were guests.

Some 110 were present.

# PLAN DANCE HALL

A vacant building at Orana became topic of official conversation today when E. Hertel of Los Angeles petitioned supervisor for license for dance hall.

Opened originally as a fight arena, the building was closed after residents protested drinking was rampant and traffic officers attested it presented a traffic nuisance when people were coming in and out.

# High School Sports

Inglewood will be opponent of Anaheim Hi "D" casaba team in So. Calif finals at 4 p.m. Thursday on Excelsior Hi field.

This is one championship that Anaheim is going to win, declares Couch Fitzmorris. Altho the team should lose, it would still stand second in the south.

The varsity or "A" team, which lost, was one of the best eight teams in its class, and "B" team was one of 16 best.

Coach L. E. Sutherland announces twice as many candidates for various tennis teams this year. There are 70 candidates.

The varsity will play Huntington Park here Wednesday, altho the team is not yet fixed.

The school should have at least fifteen cement courts, compared with three cement and three dirt courts at present, says Coach Sutherland.

Utter, Rauch, Moody, Filer and Kuffel among boys lead in practice tournament now in progress.

Among girls, leaders are Catherine Adams, June Borchard, Norma Armbrust, Miss Utter and Frances Picklesimer. However, there are six girls after two leaders, almost tied on points.

Among freshmen 20 boys and 12 girls have come out for the freshman teams, and these are not included in the 70 mentioned.

There will also be a second varsity team for which 14 boys have come out. These of course are included in the 70.

# BRIDE FROM HAREM SHOT BY ADMIRER

BOSTON, March 10.—A bride bought from a Turkish harem for $5000 was shot and killed today by a man who secretly loved her and had served as best man at her wedding. The dead woman, Mrs. John Gosdigian, 28, was slain by Paul Kochin, 35, married, who seriously wounded himself.

The husband told police he bought his wife at a harem after she had been picked up by the Turks in a flight from Armenia. They were married six months ago, the husband said.

# HOTEL CLOSED IN N.Y. DRY CRUSADE

NEW YORK, March 10—Emory R Buckner, New York's new district attorney, won the initial battle in his crusade to "dry up" New York today when Federal Judge A. N. Hand ordered that La Fayette Hotel of New Rochlle, N. Y., one place accused by Buckner, be padlocked for three months.

Judge Hand found Frank Achilbald, proprietor of hotel, guilty of having sold liquor. The case, the first of its kind here, was heard without a jury.

# PRINCE OF WALES ACTS KING'S ROLE

LONDON, March 10. — The Prince of Wales acted the role of king today when he took the place of his father at a levee in St. James palace. King George could not preside over the function because of his recent attack of bronchitis.

# FACES PRISON ON LIQUOR CHARGE

Because Alexander Wilson of Westminster identified Fermin Alareon and Tony Garcia as men who robbed him near his home, many months ago, he is facing a term in San Quentin, a jury in Superior Judge T. J. Williams' court at Santa Ana having found him guilty of selling liquor, after deliberating two hours. The court is to pass sentence Friday.

Six months after he was held up Wilson found a watch stolen from him and the two Mexican youths, upon arrest, admitted their crime. But in their preliminary examination they admitted they committed the theft, after Wilson had refused to sell them liquor any more because they were "broke."


A Class Ad will get you results.


# STOKES DEFENSE WINDS UP TODAY

CHICAGO, March 10.—The defense of W. E. D. Stokes, 73, New York millionaire, and Mrs. F. Lee, colored Chicagoan, to charges they conspired to defame Mrs. Helen Elwood Stokes, rested unexpectedly this afternoon.

The move came after another Pullman conductor, E. V. Henson had testified that on his train in 1923 between Chicago and Denver, Mrs. Stokes, and her distant cousin, Hal Billig, had occupied a compartment together.

# THRU WITH THEM

LOS ANGELES, March 10.—"There is no man in the world I would marry, was the declaration today of Carmel Myers, screen star, when informed the final decree of divorce had become effective. She was divorced from Isidore Kornblum, attorney, to whom she was married in 1919. She charged desertion.

# LIFT SUSPENSION

LONDON, March 10. — The house of commons today lifted the suspension of David Kirkwood, Labor-ite from Dubarton, Scotland, barred for continued heckling of Austen Chamberlain in speech on foreign policy.

A man in a restaurant, after finishing his meal, took out a cigar and started to light it. The head waiter approached and said: "You are not allowed to smoke, sir."

"Why," said the diner, "that's what my doctor told me. But how the dickens did you know?"

"Why is the ship going so slowly?" an old lady asked the captain of a liner in the midst of a heavy fog.

"The fog, madam," the captain answered shortly.

"But it's quite clear above," the old lady persisted.

"Maybe, madam, but we're not going that way—unless the boilers burst."


A Class Ad will bring you results.


# PARAMOUNT FILM UPROARIOUS COMEDY

Mystery, drama, action and laughs—that's the order at California where the new Paramount picture, "40 Winks," will be seen final times tonight.

Raymond Griffith, Viola Dana and Theodore Roberts are featured stars in this melodramatic comedy that certainly brought the house down with laughter last night.

The screen play was taken from the stage play, "Long Chumley," by David Belasco and Henry C. DeMille.

A very capable cast, including Anna May Wong, William Boyd and Cyril Chadwick, support the stars.

"Forty Winks" was made with the idea of entertaining people and with its fast and furious action, its gripping mystery and its side-splitting laughs it sure does.

Will Rogers in another of his famous comedies, "Gee Whiz, Genevieve," and a late issue of International News completes the program.

# THIRD ASSISTANT FARM ADVISOR

H. E. Wahlberg, farm advisor, and W. M. Corr, assistant, are to have an aide. This was assured today by supervisors who passed unanimously a resolution pledging $1500 appropriation for a third advisor.

Wahlberg and Corr are members of U. C. extension service and the university has but two men who are available to take the field next year, Six counties are after these two men, but Orange co is second on the list a farm bureau delegation told supervisors.

# BODY OF MISSING MUSICIAN FOUND

LEIPZIG, Germany, March 10. The body of Helen Reichert, of Canton, Ill., music student who disappeared and for whom all Germany has been searching, was found today in a small stream. Her parents had come from United States to help in search.


FURNITURE

"EVERYTHING FOR THE HOME"

NEW OVERSTUFFED SETS

at Prices that will surprise you

Mattresses and Springs

SIDE OVEN BUCK'S GAS RANGE

A REAL BUY AT

$32.50

A NICE LINE OF REFRIGERATORS AND ICE BOXES. GET YOURS NOW!

LIBRARY TABLES, DINING SETS

ROCKERS, EXTRA CHAIRS, WINDSOR SETS

People's Furniture Co.

410 So. Spadra Fullerton, Calif.

"SOUTH OF THE TRACKS, PARK ALL DAY



FUN! FUN! FUN!

RACE RACES CARS! PRIZES!

Cinderella Hall

Wednesday Evening

COME! COME! COME!



AT CALIFORNIA THEATRE TOMORROW AND THURSDAY



Thomas Meighan and Lila Lee in the Paramount Picture "Coming Through"



Licensed Chiropractor

I wish to announce to my friends and patients that I am not sick and unable to work, as has been reported. The cause of my not practicing was of a very different nature.

I am still at my old place of business. My policy is honesty and justice for all.

I have no instruments in my office to relieve people's pocketbooks of their hard-earned money, for my 15½ years of successful practice in Anaheim has taught me that nature's own remedies are the only cure for disease.

Chiropractic means done by hand and by adjusting the spinal column with the hands ONLY.

I remove the cause of disease, letting nature do all the healing.

SUE AMACK, CHIROPRACTOR

317 N. Los Angeles St. Day and Night Calls